

AMERICAN 

NEWSPAPER

 ANNUAL

N. W. AYER & SON'S
AMERICAN
NEWSPAPER ANNUAL

CONTAINING

A CATALOGUE OF AMERICAN NEWSPAPERS

A CAREFULLY PREPARED LIST OF ALL NEWSPAPERS AND PERIODICALS PUBLISHED IN THE UNITED STATES, TERRITORIES, AND DOMINION OF CANADA, WITH VALUABLE INFORMATION REGARDING THEIR CIRCULATION, ISSUE, DATE OF ESTABLISHMENT, POLITICAL OR OTHER DISTINCTIVE FEATURES, AND ADVERTISING RATES, TOGETHER WITH THE POPULATION OF THE CITIES AND TOWNS, AS WELL AS OF THE COUNTIES, IN WHICH THEY ARE PUBLISHED.

A LIST OF ALL NEWSPAPERS OF THE UNITED STATES AND CANADA

WHICH INSERT ADVERTISEMENTS,

ARRANGED BY COUNTIES

WITH A DESCRIPTION OF EACH STATE, TERRITORY, AND COUNTY IN THE UNITED STATES,

GIVING THE LOCATION, AREA, CHARACTER OF SURFACE AND SOIL,
CHIEF PRODUCTS AND MANUFACTURES,

FORMING A VALUABLE GUIDE TO THE JUDICIOUS PLACING OF ANY LINE OF ADVERTISING.

ALSO

SEPARATE LISTS OF ALL RELIGIOUS AND AGRICULTURAL PUBLICATIONS, THE VARIOUS CLASS PUBLICATIONS, AND ALL NEWSPAPERS PUBLISHED IN FOREIGN LANGUAGES, OMITTING THOSE WHICH DO NOT INSERT ADVERTISEMENTS.

PHILADELPHIA:
N. W. AYER & SON,
NEWSPAPER ADVERTISING AGENTS,
Times Building, Chestnut and Eighth Streets.

1881.

ENTERED ACCORDING TO ACT OF CONGRESS, IN THE YEAR 1881,
BY N. W. AYER & SON,
IN THE OFFICE OF THE LIBRARIAN OF CONGRESS, AT WASHINGTON, D. C.



TIMES BUILDING,
SOUTHWEST CORNER CHESTNUT AND EIGHTH STREETS,
AND
ADJOINING BUILDING ON EIGHTH STREET.

INTRODUCTION.

THE reception awarded the first edition of N. W. AYER & SON'S NEWSPAPER ANNUAL justified the belief entertained by them that there was room for a newspaper directory, which, while it should give all the information that an advertiser could desire in order to make a judicious selection of mediums suited to his purpose, should at the same time exclude such matter as is irrelevant; one, too, which should be thoroughly impartial in its statements, owning no preferences nor prejudices, aiming continually at publishing the truth, so far as it could be ascertained; in short, an accurate, reliable, and thorough guide, just to publishers, serviceable to advertisers, and a credit to its compilers: its primary object — a business guide for business men — rather than an advertisement for the house from which it emanated.

How well we have succeeded in our efforts to produce such a work, the hundreds of testimonials from newspaper publishers, advertisers, and others abundantly testify. Attention is called to a few of these, printed on the following pages; the list could easily be supplemented by over one thousand others, but it is sufficient to show the generally high estimate placed upon the work by those qualified by experience to pronounce judgment upon it.

Anxious to maintain the good opinions elicited by the former edition, and to deserve yet higher praise, great care has been taken in the revision and production of the edition for 1881, and many improvements have been made in it. All the features of 1880 have been retained, and such others added as, in the light of our own experience, or from the suggestions of others, have been deemed advisable.

GEOGRAPHICAL ARRANGEMENT.

The arrangement of the States by geographical sections, a leading feature of the first edition, has been continued. Speaking of this plan, the *Christian Advocate*, of Buffalo, N. Y., says: "Grouping the different States of the country into sections, the advertiser can easily turn to that region to which his business actually belongs, and readily determine what it is his interest to do." The Storrs, Harrison Co., nurserymen and florists, Painesville, Ohio, say: "The geographical arrangement of States and Territories is an innovation that especially merits commendation, and cannot fail to be appreciated by the advertising public." The H. A. Pitts' Sons Mfg. Co., of Chicago, Illinois, write: "Your geographical arrangement of the States makes it a book of ready reference, the information so easily accessible that an advertiser can post himself in a very short time so as to know to a certainty how and where to place his advertisements to the best possible advantage." The manager of the Land Department of the St. Louis and San Francisco Railway Company, says: "Your method of arranging the sections geographically is a very great saving of time and labor in making up advertising lists;" and so on through a large number.

For those, however, who prefer the alphabetical arrangement generally adopted in works of this class, the alphabetical index, running head-lines, and title-pages, afford ample means for ready reference.

STATISTICAL INFORMATION.

The most important addition to the present volume will be found in that part of the work arranged by counties, and consists of a very carefully prepared description of every county in the United States, giving the location, area, character of the surface and soil, the chief products and leading manufactures, county-seat, population, etc. Advertisers of specialties, by examining these descriptive headings, can readily determine which counties are likely to prove remunerative territory, and so adjust their outlay as to ensure the greatest return for their money. A similar description is also given of each State and Territory in the United States, and of each Province in the Dominion of Canada. The county descriptions have been omitted in Canada in this edition, owing to the difficulty of obtaining satisfactory information. In agricultural products, the most important crops are placed first, but the manufactures have been arranged in alphabetical order, as their relative importance could not be ascertained by counties. In the State descriptions, however, manufactures are placed in the order of the value of their products, as determined by the census of 1870. We believe this will prove to be a very important and useful addition to the book, and shall be glad to receive such information as will tend to still farther enhance its value.

POPULATIONS.

United States populations given in this edition are almost exclusively taken from the official bulletins of the Census Bureau. All State, Territorial, and County populations, with the single exception of New Mexico (which has not yet been published), are derived from that source, as are also those of all the larger cities and towns, and a very large proportion of smaller places. In a few States no reports of civil divisions smaller than counties have yet been issued from the Census office, and in such cases the populations given are the same as those reported in the previous edition of this work, and which are believed to have been copied from the reports filed by supervisors in the several District Courts. All such are marked "est." (estimated); all not so designated are official. In the far West, South, and Southwest, where definite statements could not be obtained, and where the population is of more or less recent or rapid growth, no figures have been given. Wherever it was possible to do so, the population is stated of the place itself; but there are many instances in which the figures represent that of the next larger civil division. These civil divisions are known by various names in different parts of the country. In some States they are called townships, in others towns, hundreds, precincts, beats, school districts, military districts, etc. We have uniformly designated all such as *townships* (twp.) In the Southern States, in Missouri, and several counties of Kansas, the colored population has been noted, but is in every instance included in the population of the State or county. On the Pacific slope the number of Chinese is also given, more as an item of interest than in anticipation of any special value. Populations in Canada are from the census of 1871; the census of 1881 having not yet been published.

The political majorities are those of the presidential election of 1880. We have stated the Greenback vote in all cases where it has been reported. The number of papers advocating the principles of this party is steadily increasing in some sections, and the announcement of the vote in each State and county may not be without interest or value to some.

CIRCULATIONS.

For remarks on this subject, see page 8.

There are several instances in which we have been unable to obtain definite information in regard to papers, and the fact of their existence is one of doubt. In such cases the words "Publication doubtful" follow the name of the paper. In other instances we have received late information of the establishment of papers, but have not succeeded in getting reports or copies of them in time, and have therefore added the words "No information."

Among other improvements in this edition, may be enumerated the distinguishing the several editions of a paper by copious references, and a better system of paging and foot-notes.

In presenting the edition of 1881, we desire to say that we have endeavored to give to the advertising public a work which shall meet every want, unburdened by useless detail, containing solid and valuable information, simply arranged, readily referred to, easily understood, fresh, accurate, and trustworthy, and believe that we have, in a great measure, succeeded. Conscious, however, of the constant liability to error in works of this description, we solicit the co-operation of all who use it, in our efforts to make each succeeding edition nearer perfect and more valuable, by calling our attention to any inaccuracies or deficiencies that may come to their notice through examination or use of the present one.

August 1st, 1880.

N. W. AYER & SON.

N. W. Ayer & Son's
American Newspaper Annual for 1880.

WHAT NEWSPAPER PUBLISHERS SAY.

From The Evening Journal, Chicago, Ill.

It is well that a new firm has taken hold of this newspaper directory business, as the old book upon which all publishers and advertisers have leaned hitherto was very imperfect, and succeeded in eliciting as many exclamations of condemnation as of praise. We are glad to say that the volume before us is a vast improvement upon that which has been; and as the projectors of this new enterprise promise to take the present volume as only a starting point, and from it to go on unto perfection, we shall undoubtedly in a few years have a newspaper directory which will be all that is wanted or needed by the public.

From The Religious Herald, Richmond, Va.

The classification of the different papers is admirable, and the entire contents have been arranged with respect to their usefulness to the advertiser.

From The Daily Gazette, St. Joseph, Mo.

Foremost among the newspaper directories is the volume issued by N. W. Ayer & Son. Their ANNUAL for 1880 is perhaps the most complete directory ever published. It contains, besides a full catalogue of American publications, all information concerning their character, age, rates, and the like, that advertisers could wish.

From The American, Nashville, Tenn.

N. W. Ayer & Son have supplied us with the latest and most complete directory of all newspapers and periodicals published in the United States and Canada. Its quotation of the circulation of the various papers is, so far as we are able to judge, given without partiality, and much more truthfully than in many similar publications. The publishers are painstaking and prompt business men, and their Book of Newspapers shows that they carry their industry and fairness into all their undertakings.

From The Times, Kansas City, Mo.

Of the newspaper directories published during the present year, none is more complete and reliable than that of N. W. Ayer & Son; in fact, we consider it the standard publication of the kind. It is the only newspaper directory we have ever seen that gives anything like an approximation to the number of newspapers printed in Missouri. We take this little detail as a fair indication of the care and accuracy with which the book has been compiled. Altogether the work is of cosmopolitan value, and its vast mine of information makes it indispensable alike to the journalist, the scholar, the politician, and the business man.

From The Journal, Indianapolis, Ind.

We are glad these gentlemen have taken hold of this project, for we feel confident that they will improve on former efforts, as they have a well-earned reputation for accuracy, and will bring to bear on the work the experience of years.

From The Evening Express, Rochester, N. Y.

THE AMERICAN NEWSPAPER ANNUAL is by far the most valuable book of the kind ever issued in this country, and probably in the world. There is nothing to be desired as to fullness of information. Its accuracy we judge to be as great as is attainable.

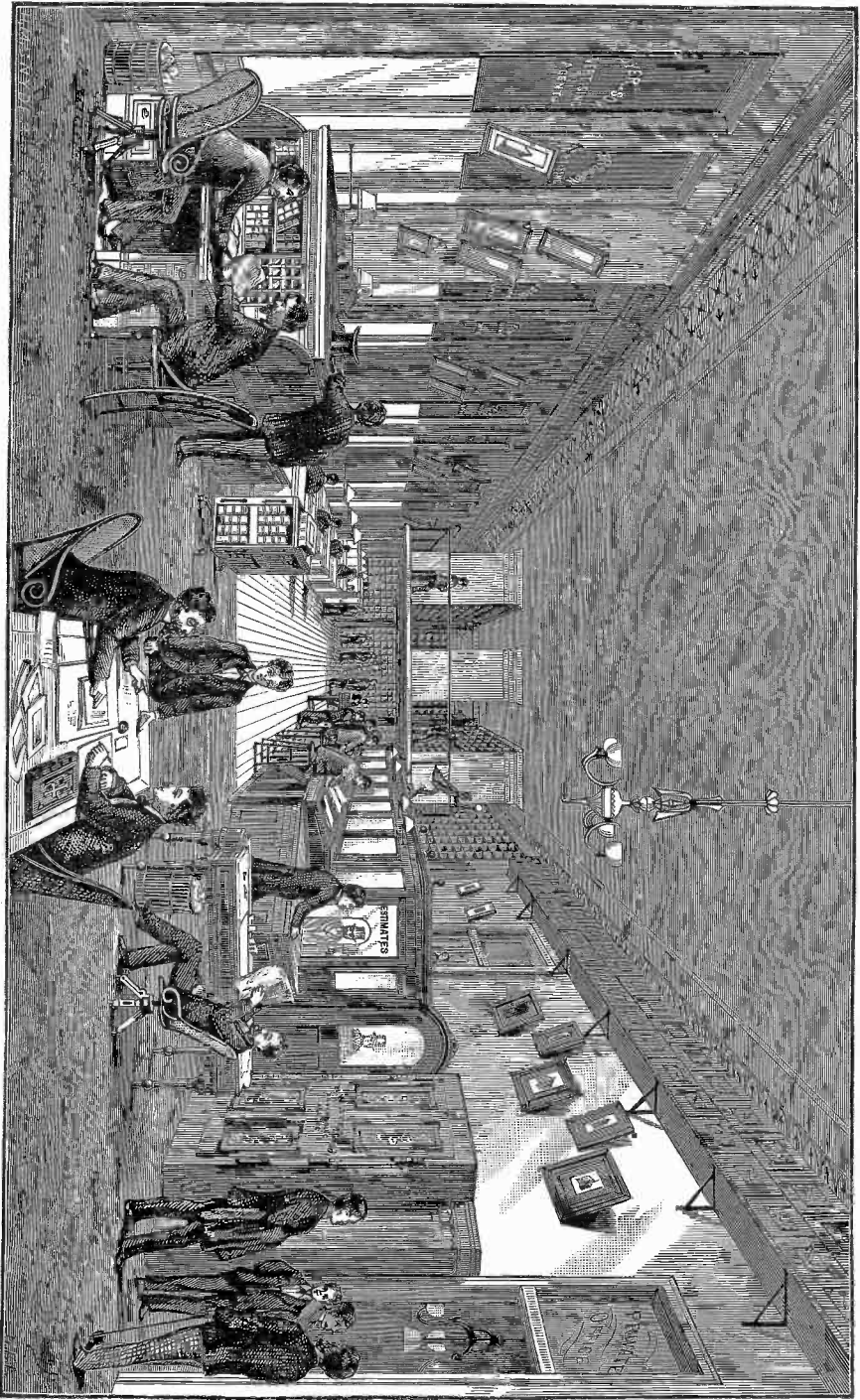

COUNTING ROOM—N. W. AYER & SON'S ADVERTISING AGENCY, PHILADELPHIA.

*N. W. Ayer & Son's
American Newspaper Annual for 1880.*

WHAT ADVERTISERS SAY.

From Isaac A. Sheppard & Co. Baltimore, Md.

Essex Stove Works.

Your NEWSPAPER ANNUAL is a remarkably complete and satisfactory work. It gives evidence of large experience, intelligent appreciation of the wants of advertisers, and rare enterprise and painstaking effort in supplying them. It is convenient in arrangement, complete in details, and can not fail to be of service even to those whose advertising is confined within narrow limits, while it seems to us almost indispensable to any advertiser who wishes to place advertising judiciously in a largely extended territory.

From Starkey & Palen, Philadelphia, Pa.

The Compound Oxygen Treatment.

Undoubtedly the most comprehensive and valuable work of its kind yet issued. Those who desire to advertise successfully will find it not only a treasure-house of information but a guide to an intelligent selection of the best mediums for reaching the public.

From Wm. S. Kimball & Co. Rochester, N. Y.

Peerless Tobacco Works.

We can not speak too highly of its many superior qualities. Its compactness and simplicity of form render it the most valuable work of its kind in existence, and it will be of the greatest assistance to us in our advertising department.

From Brown Chemical Company, Baltimore, Md.

We have just gotten through a critical examination of the new ANNUAL. As advertisers, we can consistently say it is the best of the kind we have ever seen. We have discarded all other lists, and now use yours for information in your line, which we are constantly wanting.

From A. Vogeler & Co. Baltimore, Md.

Proprietors St. Jacobs Oil.

Unquestionably a valuable guide to the advertising world. The census statistics are a commendable feature and appreciably enhance the value of your book.

From James Pyle, New York.

Proprietor Pyle's O. K. Soap.

A careful examination satisfies me that it is the result of prolonged labor by a competent and no one unskilled in the advertising business could edit so complete and reliable a digest of the American Press in its relation to advertising. It seems to me that the work is more elaborate than anything I have seen of the kind.

From White Sewing Machine Agency, Cleveland, O.

We consider it the most perfect work of the kind we have ever seen or examined.

From The Bradstreet Company, Philadelphia and New York.

Improved Mercantile Agency.

In all respects it surpasses anything of the kind we have ever seen. The method and matter of the compilation seem perfect.

From W. W. Sherar, Rochester, N. Y.

Can not see where your excellently convenient book could be at all improved upon for the purpose for which it is intended.

CIRCULATIONS.

Acting upon many suggestions received, and urged by our own desire to obtain as accurate information as possible, we resolved, when commencing the revision of the work for the present year, to request publishers generally to furnish affidavits of the circulation of their respective journals; about sixteen per cent. of them have done so, and such reports are printed in bold-face figures in the Catalogue, and distinguished by an asterisk (*) in the County and Special Lists. Where the statements made by publishers which were not sworn to have been adopted, they have been designated by a double-dagger (‡) throughout the work. When unmarked, the figures represent our own estimate. No circulation is quoted for papers established during the current year, for those issued for advertising purposes, or which do not insert advertisements, or where the information given was deemed unsatisfactory. When publishers have requested us not to make any statement of circulation, the word "decline" has been printed in the proper column.

Aiming at strict impartiality in this important part of our work, and desiring in all cases to be just to publishers while seeking the interests of advertisers, we shall gladly receive communications from any who may consider themselves unfairly dealt with in the estimate placed upon the circulation of their papers, and will cheerfully correct in future editions any mistakes made in the present one, if furnished with satisfactory evidence of our error.

N. W. AYER & SON.

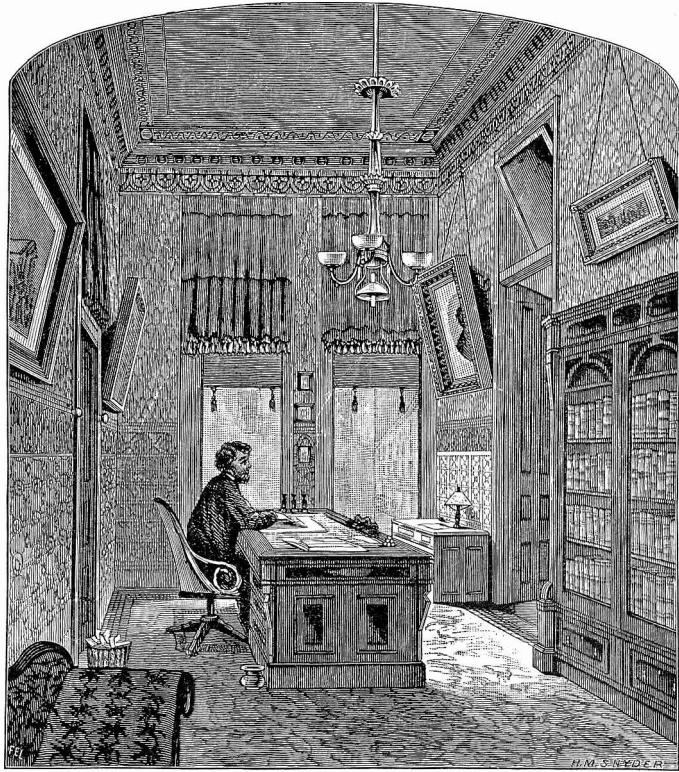

PRIVATE OFFICE

N. W. AYER & SON'S ADVERTISING AGENCY, PHILADELPHIA.

HOW TO OBTAIN AN ESTIMATE.

In writing to ascertain the cost of advertising, please observe the following suggestions:

1. When possible always send copy of your advertisement. If you have no printed copy, send it in writing.

2. Mention the space you wish it to occupy in LINES or INCHES. Don't say anything about squares. The size of an advertising square varies from four lines to two and a half inches.

3. Name the papers you wish to use. If undecided on this point, state the cities and towns, or at least the particular section of country you would like to reach.

4. State the length of time you desire it inserted in the different papers.

5. In case your plans are not fully matured, it is always well to state about the amount of money you purpose expending. By so doing you will enable us to make the most suitable selection for your use, including only the best and cheapest papers to cover the ground.

Estimates free. Address

N. W. AYER & SON, ADVERTISING AGENTS,
Times Building, Philadelphia.

ALPHABETICAL INDEX

TO CATALOGUE AND LIST BY COUNTIES.

	<i>Catalogue.</i>	<i>List by Counties.</i>		<i>Catalogue.</i>	<i>List by Counties.</i>
ALABAMA	132	406	PENNSYLVANIA	77	353
ARKANSAS	149	431	RHODE ISLAND	39	336
CALIFORNIA	277	541	SOUTH CAROLINA	123	391
COLORADO	273	536	TENNESSEE	158	444
CONNECTICUT	41	337	TEXAS	142	420
DELAWARE	102	369	VERMONT	26	328
DISTRICT OF COLUMBIA	107	373	VIRGINIA	111	374
FLORIDA	130	403	WEST VIRGINIA	116	381
GEORGIA	125	394	WISCONSIN	221	492
ILLINOIS	190	471			
INDIANA	180	462	TERRITORIES:		
IOWA	241	508	ARIZONA	239	550
KANSAS	260	523	DAKOTA	290	551
KENTUCKY	153	436	IDAHO	292	554
LOUISIANA	139	416	INDIAN TERRITORY	293	555
MAINE	19	323	MONTANA	294	556
MARYLAND	103	370	NEW MEXICO	295	557
MASSACHUSETTS	29	331	UTAH	296	559
MICHIGAN	210	464	WASHINGTON	297	561
MINNESOTA	254	517	WYOMING	298	563
MISSISSIPPI	136	411			
MISSOURI	229	498	CANADA:		
NEBRASKA	268	531	BRITISH COLUMBIA	301	564
NEVADA	276	539	MANITOBA	302	565
NEW HAMPSHIRE	23	326	NEW BRUNSWICK	315	572
NEW JERSEY	97	365	NEWFOUNDLAND	319	574
NEW YORK	47	339	NORTHWEST TERRITORIES	301	564
NORTH CAROLINA	119	385	NOVA SCOTIA	316	573
OHIO	165	451	ONTARIO	303	566
OREGON	284	547	PRINCE EDWARD ISLAND	318	574
			QUEBEC	312	570

TABLE OF CONTENTS

	PAGE																																																																																																																																																																																																																																																																																						
INTRODUCTION	3																																																																																																																																																																																																																																																																																						
OPINIONS OF NEWSPAPER PUBLISHERS AND ADVERTISERS.	6, 7																																																																																																																																																																																																																																																																																						
CIRCULATIONS	8																																																																																																																																																																																																																																																																																						
HOW TO OBTAIN AN ESTIMATE	9																																																																																																																																																																																																																																																																																						
EXPLANATION	12																																																																																																																																																																																																																																																																																						
TABLE OF ABBREVIATIONS	13																																																																																																																																																																																																																																																																																						
TABULATED STATEMENT OF NEWSPAPERS	14																																																																																																																																																																																																																																																																																						
CATALOGUE OF AMERICAN NEWSPAPERS	15																																																																																																																																																																																																																																																																																						
<table style="width: 100%; border-collapse: collapse;"> <thead> <tr> <th style="width: 35%;"></th> <th style="width: 15%; text-align: right; font-weight: normal;"><i>List by</i> <i>Catalogue. Counties.</i></th> <th style="width: 35%;"></th> <th style="width: 15%; text-align: right; font-weight: normal;"><i>Catalogue. Counties.</i></th> </tr> </thead> <tbody> <tr> <td colspan="4">NEW ENGLAND STATES:</td> </tr> <tr> <td>MAINE</td> <td style="text-align: right;">19</td> <td>323</td> <td>ILLINOIS</td> <td style="text-align: right;">190</td> <td>471</td> </tr> <tr> <td>NEW HAMPSHIRE</td> <td style="text-align: right;">23</td> <td>326</td> <td>MICHIGAN</td> <td style="text-align: right;">210</td> <td>484</td> </tr> <tr> <td>VERMONT</td> <td style="text-align: right;">26</td> <td>328</td> <td>WISCONSIN</td> <td style="text-align: right;">221</td> <td>492</td> </tr> <tr> <td>MASSACHUSETTS</td> <td style="text-align: right;">29</td> <td>331</td> <td>MISSOURI</td> <td style="text-align: right;">229</td> <td>498</td> </tr> <tr> <td>RHODE ISLAND</td> <td style="text-align: right;">39</td> <td>336</td> <td>IOWA</td> <td style="text-align: right;">241</td> <td>508</td> </tr> <tr> <td>CONNECTICUT</td> <td style="text-align: right;">41</td> <td>337</td> <td>MINNESOTA</td> <td style="text-align: right;">254</td> <td>517</td> </tr> <tr> <td>NEW YORK STATE</td> <td style="text-align: right;">47</td> <td>339</td> <td>KANSAS</td> <td style="text-align: right;">260</td> <td>523</td> </tr> <tr> <td colspan="4">MIDDLE STATES:</td> </tr> <tr> <td>PENNSYLVANIA</td> <td style="text-align: right;">77</td> <td>353</td> <td>NEBRASKA</td> <td style="text-align: right;">268</td> <td>531</td> </tr> <tr> <td>NEW JERSEY</td> <td style="text-align: right;">97</td> <td>365</td> <td>COLORADO</td> <td style="text-align: right;">273</td> <td>536</td> </tr> <tr> <td>DELAWARE</td> <td style="text-align: right;">102</td> <td>369</td> <td>NEVADA</td> <td style="text-align: right;">276</td> <td>539</td> </tr> <tr> <td>MARYLAND</td> <td style="text-align: right;">103</td> <td>370</td> <td>CALIFORNIA</td> <td style="text-align: right;">277</td> <td>541</td> </tr> <tr> <td>DISTRICT OF COLUMBIA</td> <td style="text-align: right;">107</td> <td>373</td> <td>OREGON</td> <td style="text-align: right;">284</td> <td>547</td> </tr> <tr> <td colspan="4">SOUTHERN STATES:</td> </tr> <tr> <td>VIRGINIA</td> <td style="text-align: right;">111</td> <td>374</td> <td colspan="2">TERRITORIES:</td> </tr> <tr> <td>WEST VIRGINIA</td> <td style="text-align: right;">116</td> <td>381</td> <td>ARIZONA</td> <td style="text-align: right;">289</td> <td>550</td> </tr> <tr> <td>NORTH CAROLINA</td> <td style="text-align: right;">119</td> <td>385</td> <td>DAKOTA</td> <td style="text-align: right;">290</td> <td>551</td> </tr> <tr> <td>SOUTH CAROLINA</td> <td style="text-align: right;">123</td> <td>391</td> <td>IDAHO</td> <td style="text-align: right;">292</td> <td>554</td> </tr> <tr> <td>GEORGIA</td> <td style="text-align: right;">125</td> <td>394</td> <td>INDIAN TERRITORY</td> <td style="text-align: right;">293</td> <td>555</td> </tr> <tr> <td>FLORIDA</td> <td style="text-align: right;">130</td> <td>403</td> <td>MONTANA</td> <td style="text-align: right;">294</td> <td>556</td> </tr> <tr> <td>ALABAMA</td> <td style="text-align: right;">132</td> <td>406</td> <td>NEW MEXICO</td> <td style="text-align: right;">295</td> <td>557</td> </tr> <tr> <td>MISSISSIPPI</td> <td style="text-align: right;">136</td> <td>411</td> <td>UTAH</td> <td style="text-align: right;">296</td> <td>559</td> </tr> <tr> <td>LOUISIANA</td> <td style="text-align: right;">139</td> <td>416</td> <td>WASHINGTON</td> <td style="text-align: right;">297</td> <td>561</td> </tr> <tr> <td>TEXAS</td> <td style="text-align: right;">142</td> <td>420</td> <td>WYOMING</td> <td style="text-align: right;">298</td> <td>563</td> </tr> <tr> <td>ARKANSAS</td> <td style="text-align: right;">149</td> <td>431</td> <td colspan="2">CANADA:</td> </tr> <tr> <td>KENTUCKY</td> <td style="text-align: right;">153</td> <td>436</td> <td>BRITISH COLUMBIA</td> <td style="text-align: right;">301</td> <td>564</td> </tr> <tr> <td>TENNESSEE</td> <td style="text-align: right;">158</td> <td>444</td> <td>NORTHWEST TERRITORIES</td> <td style="text-align: right;">301</td> <td>564</td> </tr> <tr> <td colspan="4">WESTERN STATES:</td> </tr> <tr> <td>OHIO</td> <td style="text-align: right;">165</td> <td>451</td> <td>MANITOBA</td> <td style="text-align: right;">302</td> <td>565</td> </tr> <tr> <td>INDIANA</td> <td style="text-align: right;">180</td> <td>462</td> <td>ONTARIO</td> <td style="text-align: right;">303</td> <td>565</td> </tr> <tr> <td colspan="4">NEWSPAPERS OF THE UNITED STATES AND CANADA ARRANGED BY</td> </tr> <tr> <td colspan="4">COUNTIES—For the paging of States see second column of figures above</td> </tr> <tr> <td colspan="4" style="text-align: right;">321</td> </tr> <tr> <td colspan="4">RELIGIOUS, AGRICULTURAL, AND CLASS PUBLICATIONS:</td> </tr> <tr> <td>RELIGIOUS PUBLICATIONS</td> <td colspan="2"></td> <td style="text-align: right;">577</td> </tr> <tr> <td>AGRICULTURAL PUBLICATIONS</td> <td colspan="2"></td> <td style="text-align: right;">582</td> </tr> <tr> <td>COLLEGE PUBLICATIONS</td> <td colspan="2"></td> <td style="text-align: right;">584</td> </tr> <tr> <td>COMMERCIAL, FINANCIAL, AND TRADE PUBLICATIONS</td> <td colspan="2"></td> <td style="text-align: right;">586</td> </tr> <tr> <td>EDUCATIONAL PUBLICATIONS</td> <td colspan="2"></td> <td style="text-align: right;">590</td> </tr> <tr> <td>MEDICAL PUBLICATIONS</td> <td colspan="2"></td> <td style="text-align: right;">591</td> </tr> <tr> <td>SCIENTIFIC AND MECHANICAL PUBLICATIONS</td> <td colspan="2"></td> <td style="text-align: right;">594</td> </tr> <tr> <td>MISCELLANEOUS PUBLICATIONS</td> <td colspan="2"></td> <td style="text-align: right;">595</td> </tr> <tr> <td>AGENTS'</td> <td style="text-align: right;">595</td> <td>INSURANCE, LEGAL, ETC.</td> <td style="text-align: right;">595</td> </tr> <tr> <td>ART</td> <td style="text-align: right;">595</td> <td>JUVENILE</td> <td style="text-align: right;">597</td> </tr> <tr> <td>DENTAL</td> <td style="text-align: right;">595</td> <td>MILITARY AND NAVAL</td> <td style="text-align: right;">597</td> </tr> <tr> <td>FASHION</td> <td style="text-align: right;">595</td> <td>MINING</td> <td style="text-align: right;">597</td> </tr> <tr> <td>FIREMEN'S</td> <td style="text-align: right;">595</td> <td>MUSICAL</td> <td style="text-align: right;">598</td> </tr> <tr> <td colspan="2"></td> <td>RAILROAD</td> <td style="text-align: right;">599</td> </tr> <tr> <td colspan="2"></td> <td>SECRET SOCIETY</td> <td style="text-align: right;">599</td> </tr> <tr> <td colspan="2"></td> <td>SPORTING</td> <td style="text-align: right;">601</td> </tr> <tr> <td colspan="2"></td> <td>SUNDAY-SCHOOL</td> <td style="text-align: right;">601</td> </tr> <tr> <td colspan="2"></td> <td>TYPOGRAPHIC</td> <td style="text-align: right;">601</td> </tr> <tr> <td colspan="4" style="padding-top: 10px;"> <table style="width: 100%; border-collapse: collapse;"> <tr> <td style="width: 80%;">PUBLICATIONS IN FOREIGN LANGUAGES</td> <td style="width: 20%; text-align: right;">602</td> </tr> <tr> <td>NEWSPAPER ADVERTISEMENTS</td> <td style="text-align: right;">609</td> </tr> <tr> <td>INDEX TO NEWSPAPER ADVERTISEMENTS</td> <td style="text-align: right;">731</td> </tr> </table> </td> </tr> </tbody> </table>			<i>List by</i> <i>Catalogue. Counties.</i>		<i>Catalogue. Counties.</i>	NEW ENGLAND STATES:				MAINE	19	323	ILLINOIS	190	471	NEW HAMPSHIRE	23	326	MICHIGAN	210	484	VERMONT	26	328	WISCONSIN	221	492	MASSACHUSETTS	29	331	MISSOURI	229	498	RHODE ISLAND	39	336	IOWA	241	508	CONNECTICUT	41	337	MINNESOTA	254	517	NEW YORK STATE	47	339	KANSAS	260	523	MIDDLE STATES:				PENNSYLVANIA	77	353	NEBRASKA	268	531	NEW JERSEY	97	365	COLORADO	273	536	DELAWARE	102	369	NEVADA	276	539	MARYLAND	103	370	CALIFORNIA	277	541	DISTRICT OF COLUMBIA	107	373	OREGON	284	547	SOUTHERN STATES:				VIRGINIA	111	374	TERRITORIES:		WEST VIRGINIA	116	381	ARIZONA	289	550	NORTH CAROLINA	119	385	DAKOTA	290	551	SOUTH CAROLINA	123	391	IDAHO	292	554	GEORGIA	125	394	INDIAN TERRITORY	293	555	FLORIDA	130	403	MONTANA	294	556	ALABAMA	132	406	NEW MEXICO	295	557	MISSISSIPPI	136	411	UTAH	296	559	LOUISIANA	139	416	WASHINGTON	297	561	TEXAS	142	420	WYOMING	298	563	ARKANSAS	149	431	CANADA:		KENTUCKY	153	436	BRITISH COLUMBIA	301	564	TENNESSEE	158	444	NORTHWEST TERRITORIES	301	564	WESTERN STATES:				OHIO	165	451	MANITOBA	302	565	INDIANA	180	462	ONTARIO	303	565	NEWSPAPERS OF THE UNITED STATES AND CANADA ARRANGED BY				COUNTIES —For the paging of States see second column of figures above				321				RELIGIOUS, AGRICULTURAL, AND CLASS PUBLICATIONS:				RELIGIOUS PUBLICATIONS			577	AGRICULTURAL PUBLICATIONS			582	COLLEGE PUBLICATIONS			584	COMMERCIAL, FINANCIAL, AND TRADE PUBLICATIONS			586	EDUCATIONAL PUBLICATIONS			590	MEDICAL PUBLICATIONS			591	SCIENTIFIC AND MECHANICAL PUBLICATIONS			594	MISCELLANEOUS PUBLICATIONS			595	AGENTS'	595	INSURANCE, LEGAL, ETC.	595	ART	595	JUVENILE	597	DENTAL	595	MILITARY AND NAVAL	597	FASHION	595	MINING	597	FIREMEN'S	595	MUSICAL	598			RAILROAD	599			SECRET SOCIETY	599			SPORTING	601			SUNDAY-SCHOOL	601			TYPOGRAPHIC	601	<table style="width: 100%; border-collapse: collapse;"> <tr> <td style="width: 80%;">PUBLICATIONS IN FOREIGN LANGUAGES</td> <td style="width: 20%; text-align: right;">602</td> </tr> <tr> <td>NEWSPAPER ADVERTISEMENTS</td> <td style="text-align: right;">609</td> </tr> <tr> <td>INDEX TO NEWSPAPER ADVERTISEMENTS</td> <td style="text-align: right;">731</td> </tr> </table>				PUBLICATIONS IN FOREIGN LANGUAGES	602	NEWSPAPER ADVERTISEMENTS	609	INDEX TO NEWSPAPER ADVERTISEMENTS	731
	<i>List by</i> <i>Catalogue. Counties.</i>		<i>Catalogue. Counties.</i>																																																																																																																																																																																																																																																																																				
NEW ENGLAND STATES:																																																																																																																																																																																																																																																																																							
MAINE	19	323	ILLINOIS	190	471																																																																																																																																																																																																																																																																																		
NEW HAMPSHIRE	23	326	MICHIGAN	210	484																																																																																																																																																																																																																																																																																		
VERMONT	26	328	WISCONSIN	221	492																																																																																																																																																																																																																																																																																		
MASSACHUSETTS	29	331	MISSOURI	229	498																																																																																																																																																																																																																																																																																		
RHODE ISLAND	39	336	IOWA	241	508																																																																																																																																																																																																																																																																																		
CONNECTICUT	41	337	MINNESOTA	254	517																																																																																																																																																																																																																																																																																		
NEW YORK STATE	47	339	KANSAS	260	523																																																																																																																																																																																																																																																																																		
MIDDLE STATES:																																																																																																																																																																																																																																																																																							
PENNSYLVANIA	77	353	NEBRASKA	268	531																																																																																																																																																																																																																																																																																		
NEW JERSEY	97	365	COLORADO	273	536																																																																																																																																																																																																																																																																																		
DELAWARE	102	369	NEVADA	276	539																																																																																																																																																																																																																																																																																		
MARYLAND	103	370	CALIFORNIA	277	541																																																																																																																																																																																																																																																																																		
DISTRICT OF COLUMBIA	107	373	OREGON	284	547																																																																																																																																																																																																																																																																																		
SOUTHERN STATES:																																																																																																																																																																																																																																																																																							
VIRGINIA	111	374	TERRITORIES:																																																																																																																																																																																																																																																																																				
WEST VIRGINIA	116	381	ARIZONA	289	550																																																																																																																																																																																																																																																																																		
NORTH CAROLINA	119	385	DAKOTA	290	551																																																																																																																																																																																																																																																																																		
SOUTH CAROLINA	123	391	IDAHO	292	554																																																																																																																																																																																																																																																																																		
GEORGIA	125	394	INDIAN TERRITORY	293	555																																																																																																																																																																																																																																																																																		
FLORIDA	130	403	MONTANA	294	556																																																																																																																																																																																																																																																																																		
ALABAMA	132	406	NEW MEXICO	295	557																																																																																																																																																																																																																																																																																		
MISSISSIPPI	136	411	UTAH	296	559																																																																																																																																																																																																																																																																																		
LOUISIANA	139	416	WASHINGTON	297	561																																																																																																																																																																																																																																																																																		
TEXAS	142	420	WYOMING	298	563																																																																																																																																																																																																																																																																																		
ARKANSAS	149	431	CANADA:																																																																																																																																																																																																																																																																																				
KENTUCKY	153	436	BRITISH COLUMBIA	301	564																																																																																																																																																																																																																																																																																		
TENNESSEE	158	444	NORTHWEST TERRITORIES	301	564																																																																																																																																																																																																																																																																																		
WESTERN STATES:																																																																																																																																																																																																																																																																																							
OHIO	165	451	MANITOBA	302	565																																																																																																																																																																																																																																																																																		
INDIANA	180	462	ONTARIO	303	565																																																																																																																																																																																																																																																																																		
NEWSPAPERS OF THE UNITED STATES AND CANADA ARRANGED BY																																																																																																																																																																																																																																																																																							
COUNTIES —For the paging of States see second column of figures above																																																																																																																																																																																																																																																																																							
321																																																																																																																																																																																																																																																																																							
RELIGIOUS, AGRICULTURAL, AND CLASS PUBLICATIONS:																																																																																																																																																																																																																																																																																							
RELIGIOUS PUBLICATIONS			577																																																																																																																																																																																																																																																																																				
AGRICULTURAL PUBLICATIONS			582																																																																																																																																																																																																																																																																																				
COLLEGE PUBLICATIONS			584																																																																																																																																																																																																																																																																																				
COMMERCIAL, FINANCIAL, AND TRADE PUBLICATIONS			586																																																																																																																																																																																																																																																																																				
EDUCATIONAL PUBLICATIONS			590																																																																																																																																																																																																																																																																																				
MEDICAL PUBLICATIONS			591																																																																																																																																																																																																																																																																																				
SCIENTIFIC AND MECHANICAL PUBLICATIONS			594																																																																																																																																																																																																																																																																																				
MISCELLANEOUS PUBLICATIONS			595																																																																																																																																																																																																																																																																																				
AGENTS'	595	INSURANCE, LEGAL, ETC.	595																																																																																																																																																																																																																																																																																				
ART	595	JUVENILE	597																																																																																																																																																																																																																																																																																				
DENTAL	595	MILITARY AND NAVAL	597																																																																																																																																																																																																																																																																																				
FASHION	595	MINING	597																																																																																																																																																																																																																																																																																				
FIREMEN'S	595	MUSICAL	598																																																																																																																																																																																																																																																																																				
		RAILROAD	599																																																																																																																																																																																																																																																																																				
		SECRET SOCIETY	599																																																																																																																																																																																																																																																																																				
		SPORTING	601																																																																																																																																																																																																																																																																																				
		SUNDAY-SCHOOL	601																																																																																																																																																																																																																																																																																				
		TYPOGRAPHIC	601																																																																																																																																																																																																																																																																																				
<table style="width: 100%; border-collapse: collapse;"> <tr> <td style="width: 80%;">PUBLICATIONS IN FOREIGN LANGUAGES</td> <td style="width: 20%; text-align: right;">602</td> </tr> <tr> <td>NEWSPAPER ADVERTISEMENTS</td> <td style="text-align: right;">609</td> </tr> <tr> <td>INDEX TO NEWSPAPER ADVERTISEMENTS</td> <td style="text-align: right;">731</td> </tr> </table>				PUBLICATIONS IN FOREIGN LANGUAGES	602	NEWSPAPER ADVERTISEMENTS	609	INDEX TO NEWSPAPER ADVERTISEMENTS	731																																																																																																																																																																																																																																																																														
PUBLICATIONS IN FOREIGN LANGUAGES	602																																																																																																																																																																																																																																																																																						
NEWSPAPER ADVERTISEMENTS	609																																																																																																																																																																																																																																																																																						
INDEX TO NEWSPAPER ADVERTISEMENTS	731																																																																																																																																																																																																																																																																																						

EXPLANATION.

In the United States, populations are from the official bulletins of the Census of 1880 which have been published up to the time of going to press. Those derived from other sources are marked "est." (estimated). Populations in Canada are from the Census of 1871.

Circulations for which affidavits have been furnished, are printed in the Catalogue in bold-face figures, and designated by an asterisk (*) in the County and Special Lists. Statements made by publishers, but not sworn to, are distinguished by a double-dagger (‡) throughout the work; those unmarked are estimated.

A statement of circulation is omitted when we have been unable to obtain any satisfactory information, when the paper was established during the current year, or when it is an advertising sheet intended mainly for gratuitous distribution, in which case "issued for advertising purposes" follows the name of the paper in the Catalogue, and the letters "adv." appear in the circulation column of the other lists. The word "decline" indicates that the publishers have declined or objected to make any statement for publication.

The circulation affixed to a paper printing editions under other headings is believed to be the approximate circulation of all editions issued by it.

Political majorities are of the presidential election of 1880.

All blank spaces, except in the circulation of papers as mentioned above, or any deviation from the regular plan of the book, is evidence of inability to obtain accurate information in time for publication.

Papers which are believed to decline general advertising are so noted.

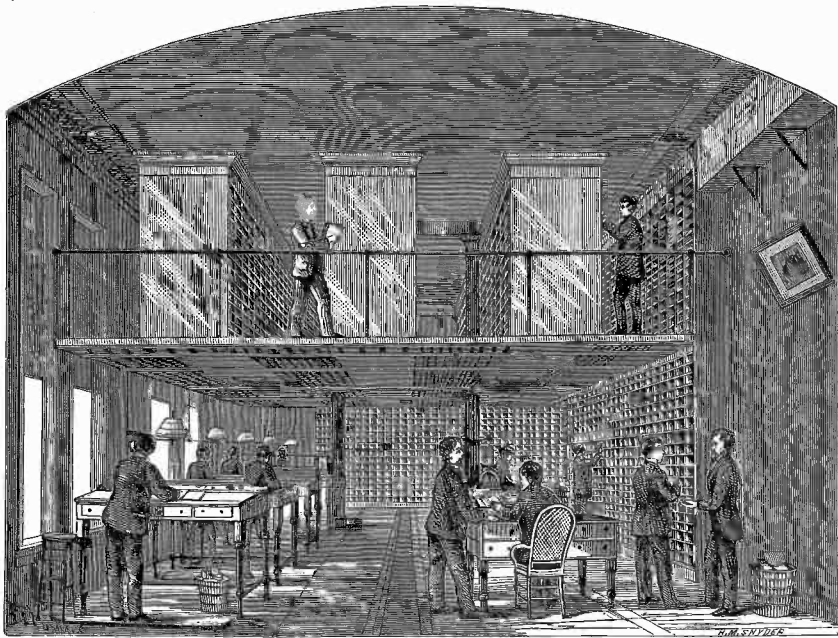

SECOND FLOOR

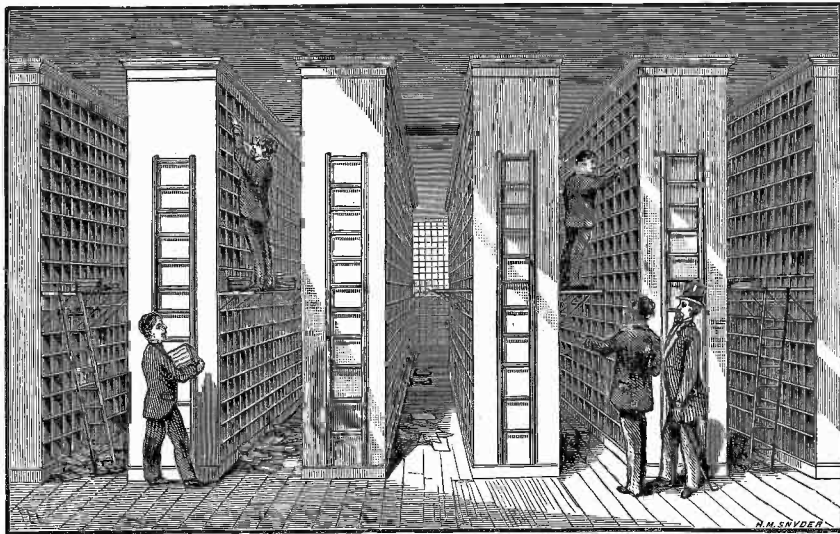

THIRD FLOOR

NEWSPAPER FILE ROOMS

N. W. AYER & SON'S ADVERTISING AGENCY, PHILADELPHIA.

TABLE OF ABBREVIATIONS.

THE following abbreviations are used to make known the political or general character of the different papers:

Adv.....	Advertising Sheet.	Mech.....	Mechanical.
Af. Meth.....	African Methodist.	Med.....	Medical.
Agric.....	Agricultural.	Mennon.....	Mennonite.
Anti-Chn.....	Anti-Christian.	Meth.....	Methodist.
A. O. of H.....	Ancient Order of Hibernians.	Meth. Prot.....	Methodist Protestant.
A. O. U. W.....	Ancient Order of United Workmen.	Ming.....	Mining.
Arch.....	Architectural.	Mission.....	Missionary.
A.S.S.U.....	American Sunday-School Union.	Morav.....	Moravian.
A. U. M. P.....	African United Methodist Protestant.	Mus.....	Musical.
Bapt.....	Baptist.	Nat.....	National.
Bee Kpg.....	Bee Keeping.	Nat. Dem.....	National Democratic.
Bible Chn.....	Bible Christian.	Nat. Gbk.....	National Greenback.
Bicyc. and Archy.....	Bicycle and Archery.	Nat. Hist.....	Natural History.
Breth.....	Brethren.	Neut.....	Neutral.
Calig.....	Caligraphic.	Non-part.....	Non-partisan.
Cath.....	Catholic.	Non-pol.....	Non-political.
Char.....	Charitable.	Norwg.....	Norwegian.
Chem.....	Chemical.	Numis.....	Numismatic.
Chn.....	Christian.	O. C. F.....	Our Chosen Friends.
Ch. of Christ.....	Church of Christ.	O. of H.....	Order of Harugari.
Ch. of God.....	Church of God.	O. U. A. M.....	Order of United American Mechanics
Coll.....	Collegiate.	Pharm.....	Pharmaceutical.
Com.....	Commercial.	Philo.....	Philosophical.
Cong.....	Congregational.	Phono.....	Phonographic.
Conserv.....	Conservative.	Photo.....	Photographic.
Cons. Dem.....	Conservative Democratic.	Phren.....	Phrenological.
Cons. Rep.....	Conservative Republican.	P. of H.....	Patrons of Husbandry.
Cul'y.....	Culinary.	Prim. Bapt.....	Primitive Baptist.
Cumb. Presb.....	Cumberland Presbyterian	Presb.....	Presbyterian.
D. and D.....	Deaf and Dumb.	Prohib.....	Prohibition.
Dem.....	Democratic.	Prot.....	Protestant.
Dem. Cons.....	Democratic Conservative.	Prot. Epis.....	Protestant Episcopal.
Dent.....	Dental.	Rad.....	Radical.
Dept.....	Departmental.	R. A.....	Royal Arcanum.
Disci.....	Disciples.	R. R.....	Railroad.
Du. Ref.....	Dutch Reformed.	Readj.....	Readjuster.
Emig.....	Emigration.	Real Est. or R. E.....	Real Estate.
Eng.....	English.	Ref.....	Reform.
Entom.....	Entomological.	Ref. Ch.....	Reformed Church.
Epis.....	Episcopal.	Relig.....	Religious.
Evan.....	Evangelical.	Rep.....	Republican.
Fash.....	Fashion.	Scand.....	Scandinavian.
Finan.....	Financial.	Scien.....	Scientific.
Flor.....	Floricultural.	Sec. Advt.....	Second Advent.
Free Bapt.....	Free Baptist.	Sec. Soc.....	Secret Society.
G. A. R.....	Grand Army of the Republic.	Sem.....	Seminary.
Gbk.....	Greenback.	7th d. Advt.....	Seventh-Day Adventists.
Gk. Ch.....	Greek Church.	Soc.....	Society.
Heb.....	Hebrew.	Soc. Dem.....	Socialistic Democratic.
Hist.....	Historical.	S. of A.....	Sons of America.
Homœo.....	Homeopathic.	S. of H.....	Sons of Hermann.
Hort.....	Horticultural.	Sovs. of Ind.....	Sovereigns of Industry.
Illust.....	Illustrated.	S. P. C. A.....	Society for Prevention of Cruelty to Animals.
Ind.....	Independent.	Span.....	Spanish.
Ind. Cons.....	Independent Conservative.	Spirit.....	Spiritualistic.
Ind. Dem.....	Independent Democratic.	Sport.....	Sporting.
Ind. Gbk.....	Independent Greenback.	S. S.....	Sunday School.
Ind. Rep.....	Independent Republican.	Swedbn.....	Swedenborgian.
Ins.....	Insurance.	Tele.....	Telegraphic.
I. O. G. T.....	Independent Order Good Templars.	Temp.....	Temperance.
I. O. M.....	Improved Order of Mechanics.	Theat.....	Theatrical.
I. O. O. F.....	Independent Order of Odd Fellows.	T. of H.....	Temple of Honor.
J. A. M.....	Junior American Mechanics.	Typo.....	Typographical.
K. of H.....	Knights of Honor.	Undenom.....	Undenominational.
K. of M.....	Knights of Malta.	Unit.....	Unitarian.
K. of P.....	Knights of Pythias.	Univ.....	Universalist.
L. D. Sts.....	Latter Day Saints.	Unsect.....	Unsectarian.
Lib. Cons.....	Liberal Conservative.	U. Presb.....	United Presbyterian.
Lit.....	Literary.	U. Workmen.....	United Workmen.
Liq. Int.....	Liquor Interest.	Wom. Suf.....	Woman Suffrage.
Luth.....	Lutheran.	Yacht'g.....	Yachting.
Manfg.....	Manufacturing	Y. M. C. A.....	Young Mens' Christian Association.
Mason.....	Masonic.		
Mat'y.....	Matrimonial.		

CATALOGUE

—OF—

AMERICAN NEWSPAPERS

GIVING THE PLACES IN WHICH THEY ARE PUBLISHED IN THE UNITED STATES, TERRITORIES, AND DOMINION OF CANADA, ARRANGED ALPHABETICALLY IN STATES BY GEOGRAPHICAL SECTIONS; THE COUNTIES IN WHICH THE PLACES ARE SITUATED, AND THE POPULATION OF EACH; AND IN CONNECTION WITH THE PAPERS THE FREQUENCY OF ISSUE, POLITICS, DENOMINATION OR GENERAL CHARACTER, YEAR OF ESTABLISHMENT, SIZE, CIRCULATION, AND PUBLISHER'S PRICE FOR TEN LINES ONE MONTH.

The List is arranged by States in geographical order, for the convenience of advertisers who desire to cover any particular section of the country, the grouping together of neighboring States affording greater facilities for reference than an alphabetical arrangement.

In the United States, populations are of the Census of 1880. Canadian populations are of the Census of 1871.

TO PUBLISHERS:

The revision of this book for the edition of 1882 will be commenced immediately, and publishers of newspapers will confer a favor by notifying us of the establishment, suspension, or change of any papers within their knowledge, or by calling our attention to any inaccuracies in the present edition that may come to their notice.

N. W. AYER & SON.

NEW ENGLAND SECTION

NEW ENGLAND STATES

MAINE

NEW HAMPSHIRE

VERMONT

MASSACHUSETTS

RHODE ISLAND

CONNECTICUT

MAINE.

Population 648,945.....Rep. Plur. 8,868

Gbk. vote, 4,408.

STATE CAPITAL, AUGUSTA.

There are 16 Counties in Maine. Newspapers are published in all.—Cities, towns, and villages in which papers are published number 59, of which the 13 designated by a dagger (†) are county-seats.—Of the 117 papers which insert advertisements published in the State, 11 are daily, 1 tri-weekly, 89 weekly, 2 bi-weekly, 13 monthly, and 1 quarterly.

	Estab.	Size.	Pages.	Circ.	10 lines 1 mo.
AUGUSTA †, pop. 8,666; KENNEBEC Co., pop. 53,061.					
Atlantic Story Teller (<i>issued for advertising purposes</i>).....	Monthly.....	1881	31×46	16	\$1.00
Fireside Magazine.....	Monthly.....Lit.....	1880	32×46	24	No Advs.
Gospel Banner.....	Wednesday.....Univ.....	1834	29×42	4	6,000 \$2.30
Happy Hours.....	Monthly.....Lit.....	1881	37×53	16	No Advs.
Home Farm.....	Thursday.....Agric.....	1880	22×40	8	2,500† 1.50
Illustrated Family Herald.....	Monthly.....Lit.....	1878	31×44	16	No Advs.
Illustrated Family Monthly.....	Monthly.....Lit.....	1878	32×46	24	No Advs.
Kennebec Journal.....	Morn. ex. Sun.....Rep.....	1870	24×36	4	1,800† 3.75
Kennebec Journal.....	Wednesday.....Rep.....	1825	30×46	4	2,000† 1.46
Maine Farmer.....	Saturday.....Agric.....	1883	28×42	4	9,500† 2.71
Maine Standard.....	Thursday.....Dem.....	1866	27×42	4	4,800 2.25
New Age.....	Thursday.....Dem.....	1867	26×42	4	4,000 2.25
People's Literary Companion.....	Saturday.....Lit.....	1868	31×46	16	No Advs.
Vickery's Fireside Visitor.....	Monthly.....Lit.....	1874	32×46	24	No Advs.
BANGOR †, pop. 16,857; PENOBSCOT Co., pop. 70,478.					
Commercial.....	Evg. ex. Sun.....Dem.....	1872	24×36	4	1,200 3.00
Commercial and Democrat (<i>weekly edition of Commercial</i>).....	Friday.....Dem.....	1838	29×45	4	1,800 1.50
Courier (<i>wkly. ed. Whig and Courier</i>).....	Friday.....Rep.....	1815	27×61	6	2,000 1.46
Dirigo Rural.....	Saturday.....Agric.....	1874	27×40	8	1,750 2.20
Freeholder.....	Wednesday.....Gbk.....	1881	27×35	4	1.50
Maine Mining Journal.....	Friday.....Mining.....	1880	24×36	16	875 1.50
Whig and Courier— <i>see Courier</i>	Morn. ex. Sun.....Rep.....	1834	27×41	4	2,000† 2.88
BAR HARBOR, pop. —; HANCOCK Co., pop. 38,131.					
Mount Desert Herald (<i>semi-weekly during summer</i>).....	Thursday.....Local.....	1881	24×34	4	2.00
BATH †, pop. 7,875; SAGadahoc Co., pop. 19,276.					
American Sentinel (<i>wkly. ed. Times</i>).....	Thursday.....Rep.....	1858	25×37	4	900 2.10
Times.....	Evg. ex. Sun.....Rep.....	1861	22×32	4	700 3.34
BELFAST †, pop. 5,308; WALDO Co., pop. 32,468.					
Progressive Age.....	Thursday.....Gbk.....	1854	27×40	4	2,500 1.75
Republican Journal.....	Thursday.....Rep.....	1829	27×40	4	3,500† 2.00
BIDDEFORD, pop. 12,652; YORK Co., pop. 62,265.					
Observer.....	Saturday.....	1880	22×31	4	2.00
Times.....	Evg. ex. Sun.....Rep.....	1871	22×31	4	714 3.34
Times.....	Saturday.....Rep.....	1879	24×36	4	600 1.75
Union and Journal.....	Friday.....Rep.....	1844	29×45	4	1,800† 1.75
Watson's Illuminator.....	Monthly.....Humor.....	1877	30×46	8	2,500 .75
BOOTHBAY, pop. 3,576; LINCOLN Co., pop. 24,309.					
Register.....	Saturday.....Local.....	1876	20×27	4	720 1.00
Reporter.....	Saturday.....Local.....	1881	16×22	4	1.75
BRIDGETON, pop. (twp.) 2,863; CUMBERLAND Co., pop. 86,360.					
News.....	Friday.....Ind.....	1869	24×36	4	1,200† 1.50
BRUNSWICK, pop. (twp.) 5,984; CUMBERLAND Co., pop. 86,360.					
Bowdoin Orient.....	Bi-wkly. (Wed.).....Coll.....	1871	8×11	18	410† 4.25
Telegraph.....	Friday.....Ind.....	1854	22×32	4	800 2.50
BUCKFIELD, pop. (twp.) 1,379; OXFORD Co., pop. 32,618.					
Regulator.....	Saturday.....Ind.....	1880	24×34	4	500 1.50
CALAIS †, pop. 6,172; WASHINGTON Co., pop. 44,477.					
Advertiser.....	Wednesday.....Rep.....	1836	24×36	4	600† 1.75
Times.....	Wednesday.....Ind.....	1868	27×40	4	1,440 1.67

Circulation: bold-face figures—sworn; † claimed; unmarked—estimated.

† County-seat.

	<i>Estab.</i>	<i>Size.</i>	<i>Pages.</i>	<i>Circ.</i>	<i>10 times</i> <i>1 mo.</i>
CAMDEN, pop. (twp.) 4,386; KNOX Co., pop. 32,862.					
Herald Friday Ind.....	1869	24x36	4	1,050†	\$1.25
CANTON, pop. (twp.) 1,030; OXFORD Co., pop. 32,618.					
Maine Horse Breeder's Monthly Monthly Stock....	1879	8x10	20	800	1.50
CARIBOU, est. pop. (twp.) 3,009; AROOSTOOK Co., pop. 41,700.					
Aroostook Republican..... Wednesday Rep.....	1880	24x36	4	700	1.46
CHASE'S MILLS, pop. —; ANDROSCOGGIN Co., pop. 45,044.					
Chase's Enquirer..... Thursday..... Gbk.....	1880	23x35	4	700	1.67
CORINNA, pop. (twp.) 1,503; PENOBSCOT Co., pop. 70,478.					
Herald..... Thursday Ind.....	1879	22x32	4	700	1.25
DAMARISCOTTA, pop. 1,142; LINCOLN Co., pop. 24,809.					
Herald and Record—also dated at } Newcastle } Thursday..... Ind.....	1876	23x36	4	800	2.00
DEXTER, pop. (twp.) 2,563; PENOBSCOT Co., pop. 70,478.					
Gazette..... Friday Ind.....	1863	27x41	4	1,050	1.50
DOVER †, pop. (twp.) 1,687; PISCATAQUIS Co., pop. 14,873.					
Piscataquis Observer..... Thursday Rep.....	1848	27x42	4	800	2.50
EASTPORT, pop. 4,006; WASHINGTON Co., pop. 44,477.					
Sentinel..... Wednesday..... Rep.....	1818	26x41	4	1,200	1.75
ELLSWORTH †, pop. (twp.) 5,051; HANCOCK Co., pop. 33,131.					
American..... Thursday..... Rep.....	1859	25x42	4	1,700†	1.46
FAIRFIELD, pop. (twp.) 3,044; SOMERSET Co., pop. 32,339.					
Journal..... Thursday Ind.....	1872	24x36	4	1,200	1.50
FARMINGTON, † pop. (twp.) 3,353; FRANKLIN Co., pop. 18,184.					
Chronicle..... Thursday Rep.....	1845	26x38	4	2,000†	1.46
Herald..... Wednesday Conserv.	1880	24x35	4	1,040	1.00
Independent..... Monthly..... Ind.....	1880	16x22	4	500	.50
GARDINER, pop. (twp.) 4,439; KENNEBEC Co., pop. 53,061.					
Home Journal..... Wednesday..... Ind.....	1853	26x39	4	850†	1.50
Kennebec Reporter..... Saturday Local....	1866	24x36	4	875	2.00
HALLOWELL, pop. 3,154; KENNEBEC Co., pop. 53,061.					
Register..... Saturday Ind.....	1878	24x36	4	600	2.00
HOULTON †, pop. (twp.) 3,228; AROOSTOOK Co., pop. 41,700.					
Aroostook Pioneer..... Tuesday..... Ind.....	1857	24x36	4	900†	1.00
Aroostook Times..... Thursday..... Ind.....	1860	24x36	4	850†	1.25
JEFFERSON, pop. —; LINCOLN Co., pop. 24,809.					
Village Local—see <i>Liberty</i> .					
KENNEBUNK, pop. (twp.) 2,852; YORK Co., pop. 62,265.					
Eastern Star..... Friday..... Ind.....	1877	22x32	4	1,416†	1.50
LEWISTON, pop. 19,033; ANDROSCOGGIN Co., pop. 45,044.					
Bates Student..... Monthly..... Coll.....	1872	8vo	23	475†	
Evening Journal—see <i>Journal</i> } Evg. ex. Sun..... Rep.....	1861	24x37	4	1,525	3.12
..... } Saturday Edition.....		32x46	8		
Gazette..... Friday..... Dem.....	1872	27x42	4	3,000†	1.58
Hawkeye..... Saturday..... Ind.....	1880	22x32	4	500	1.50
Journal (weekly edition of <i>Evening</i> <i>Journal</i>)..... Thursday..... Rep.....	1847	32x46	8	14,200	3.13
Le Messenger (French)..... Thursday..... Ind.....	1880	22x32	4	460†	2.00
Maine Independent..... Saturday..... Ind.....	1880	21x31	4	600	1.67
LIBERTY, pop. (twp.) 970; WALDO Co., pop. 32,468.					
Village Local (also dated at <i>Jefferson</i>).. Bi-wkly. (Thurs.) Local....	1881	15x22	4		1.00
LIMERICK, pop. 1,253; YORK Co., pop. 62,265.					
Ossipee Valley News..... Saturday..... Ind.....	1876	26x40	4	1,200	2.00
MACHIAS, pop. (twp.) 2,203; WASHINGTON Co., pop. 44,477.					
Republican..... Saturday Rep.....	1856	24x36	4	800	1.75
Union..... Tuesday..... Dem.....	1853	24x36	4	950†	1.50
MECHANICS FALLS, pop. (twp.) 2,493; ANDROSCOGGIN Co., pop. 45,044.					
Citizen..... Wednesday..... Ind.....	1877	20x26	4	600	2.00
NEWCASTLE, pop. (twp.) 1,534; LINCOLN Co., pop. 24,809.					
Herald and Record—see <i>Damariscotta</i> .					
NEW SHARON, pop. (twp.) 1,806; FRANKLIN Co., pop. 18,184.					
Advertiser..... Monthly..... Local....	1880	16x22	4	No Advs.	
NORTH ANSON, pop. (twp.) 1,557; SOMERSET Co., pop. 32,339.					
Union Advocate..... Wednesday Dem.....	1856	24x36	4	900†	1.50
NORWAY, est. pop. (twp.) 2,519; OXFORD Co., pop. 32,618.					
New Religion..... Thursday..... Univ.....	1878	24x36	4	1,109†	1.00
PARIS †, pop. (twp.) 2,930; OXFORD Co., pop. 32,618.					
Oxford Democrat..... Tuesday..... Rep.....	1833	24x36	4	1,400	1.00
PATTEN, pop. (twp.) 116; PENOBSCOT Co., pop. 70,478.					
Katahdin Kalendar—see <i>Sherman</i> .					

	<i>Estab.</i>	<i>Size.</i>	<i>Pages.</i>	<i>Circ.</i>	<i>10 lines 1 mo.</i>
PHILLIPS, pop. (twp.) 1,437; FRANKLIN Co., pop. 18,184. Phonograph.....Friday.....Non-pol. 1878	20×29	8	1,000	\$2.00	
PITTSSTON, pop. (twp.) 2,458; KENNEBEC Co., pop. 53,061. Times—see <i>Herald, Thomaston</i>					
PORTLAND †, pop. 33,810; CUMBERLAND Co., pop. 86,360.					
Advertiser.....Evg. ex. Sun.....Rep..... 1875	24×36	4	1,800†	2.92	
Advertiser.....Saturday.....Rep..... 1875	24×36	4	1,800†	2.09	
Christian Mirror.....Saturday.....Cong..... 1822	27×41	4	2,200†	1.67	
City Item.....Evg. ex. Sun.....Ind..... 1879	13×20	4	1,500	5.00	
Eastern Argus.....Morn. ex. Sun.....Dem..... 1832	27×41	4	3,495†	3.34	
Eastern Argus.....Tu.Th. and Sat.....Dem..... 1803	27×41	4	500†	2.25	
Eastern Argus.....Thursday.....Dem..... 1803	30×46	4	3,400†	3.34	
Floral Monthly.....Monthly.....Flor..... 1880	20×25	8	3,900†	1.50	
Globe.....Saturday.....Ind..... 1877	26×40	8	2,000†	1.67	
Helping Hand.....Monthly.....Unsect..... 1873	12×18	4	1,000	.75	
Illustrated Household Magazine.....Monthly.....Lit..... 1877	14×19	24	No Advs.		
Maine State Press (wkly. edition Press).....Thursday.....Rep..... 1877	31×48	8	3,000	2.23	
Masonic Token.....Quarterly.....Mason..... 1867	18×24	8	1,500†	1.00	
Morning News.....Morn. ex. Sun.....Ind..... 1880	16×24	4	1,500	3.34	
News (weekly edition of Morning News).....Thursday.....Gbk..... 1877	24×36	4	1,200	3.34	
North East.....Monthly.....Epis..... 1872	19×24	8	600	1.00	
Our Home and Fireside Magazine.....Monthly.....Lit..... 1876	11×15	24	No Advs.		
People's Illustrated Journal.....Monthly.....Lit..... 1874	35×52	32	No Advs.		
Press—see <i>Maine State Press</i>Morn. ex. Sun.....Rep..... 1862	28×42	4	4,000	3.34	
Sunday Times.....Sunday.....Neut..... 1875	25×36	4	2,800	1.67	
Transcript.....Saturday.....Lit..... 1836	32×45	8	23,300†	5.20	
Union Bible Teacher.....Monthly.....Unsect..... 1875	10×14	16	1,000	1.00	
Zion's Advocate.....Wednesday.....Bapt..... 1823	28×41	4	3,000†	1.67	
PRESQUE ISLE, pop. (twp.) 1,335; AROOSTOOK Co., pop. 41,700. North Star.....Saturday.....Gbk..... 1871	36×43	4	500	1.50	
RICHMOND, pop. (twp.) 2,658; SAGADAHOC Co., pop. 19,276. Bee.....Friday.....Local..... 1880	20×28	4	500	1.50	
Herald—see <i>Herald, Thomaston</i>					
ROCKLAND †, pop. 7,599; KNOX Co., pop. 32,862.					
Courier.....Tuesday.....Local..... 1874	27×42	8	750†	2.50	
Free Press.....Wednesday.....Rep..... 1855	27×40	4	1,000	2.00	
Gazette.....Thursday.....Ind..... 1846	27×42	4	1,200	1.50	
Opinion.....Friday.....Ind. Gbk. 1875	27×42	4	2,184	1.50	
SACO, pop. 6,396; YORK Co., pop. 62,265. State Democrat.....Thursday.....Dem..... 1878	26×40	4	1,800	1.50	
York County Independent.....Tuesday.....Ind..... 1869	26×36	4	900	1.23	
ST. GEORGE, est. pop. (twp.) 2,875; KNOX Co., pop. 32,862. Journal—see <i>Herald, Thomaston</i>					
SANFORD, pop. (twp.) 2,734; YORK Co., pop. 62,265. News.....Saturday.....Ind..... 1880	26×40	4	460†	1.00	
SHERMAN, pop. (twp.) 798; AROOSTOOK Co., pop. 41,700. Katahdin Kalendar—also dated at } Patten } Saturday.....Local..... 1875	20×26	4	750†	1.50	
SKOWHEGAN †, pop. (twp.) 3,861; SOMERSET Co., pop. 32,339. Riverside Oracle.....Monthly.....Ind..... 1881	12×16	4		.50	
Somerset Reporter.....Wednesday.....Rep..... 1828	28×42	4	1,840†	1.00	
SPRINGVALE, pop. (twp.) 2,734; YORK Co., pop. 62,265. Good Templar's Record.....Monthly.....Temp..... 1880	6 Col.	4	920	.50	
York County Advocate.....Thursday.....Local..... 1876	21×31	4	816	1.00	
SOUTH PARIS, pop. (twp.) 2,930; OXFORD Co., pop. 32,618. Maine Evangelist.....Friday.....Relig..... 1873	20×29	4	1.50		
Oxford Comet.....Monthly.....Local..... 1881	20×27	8	.50		
THOMASTON, pop. (twp.) 3,017; KNOX Co., pop. 32,862. Herald—prints editions under the } names of Times, Pittston; Herald, } Richmond; Journal, St. George; } Herald, Union; Times, Warren..... } Friday.....Local..... 1878	21×27	4	900†	1.50	
UNION, pop. (twp.) 1,547; KNOX Co., pop. 32,862. Herald—see <i>Herald, Thomaston</i>					
WALDOBORO, pop. (twp.) 3,759; LINCOLN Co., pop. 24,809. Lincoln County News.....Friday.....Ind..... 1873	24×35	4	1,200	1.75	
WARREN, pop. (twp.) 2,166; KNOX Co., pop. 32,862. Times—see <i>Herald, Thomaston</i>					

Circulation: bold-face figures—sworn; † claimed; unmarked—estimated. † County-seat.

	<i>Estab.</i>	<i>Size.</i>	<i>Pages.</i>	<i>Circ.</i>	<i>10 lines 1 mo.</i>
WATERVILLE, pop. (twp.) 4,672; KENNEBEC Co., pop. 53,061.					
Colby Echo.....Monthly.....Coll.....	1876			600	\$1.00
Mail.....Friday.....Ind.Rep.	1847	25x36	4	935	1.00
Sentinel.....Friday.....Ind.....	1879	26x37	4	1,000	1.00
WESTBROOK, pop. (twp.) 3,981; CUMBERLAND Co., pop. 86,360.					
Telephone.....Saturday.....Neut.....	1880	22x30	4	400†	1.00
WEST SULLIVAN, pop. (twp.) 1,023; HANCOCK Co., pop. 38,131.					
Sullivan Bulletin.....Saturday.....Ind.....	1880	22x30	4	700	2.00

Circulation: bold-face figures — sworn; † claimed; unmarked — estimated. † County-seat.

NEW HAMPSHIRE.

Population 346,984.....Rep. Plur. 4,058

Gblk. vote, 528.

STATE CAPITAL, CONCORD.

There are 10 Counties in New Hampshire. Newspapers are published in all.—Cities, towns, and villages in which papers are published number 45, of which 10 designated by a dagger (†) are county-seats.—Of the 92 papers which insert advertisements published in the State, 10 are daily, 72 weekly, 3 bi-weekly, and 7 monthly.

	<i>Estab.</i>	<i>Size.</i>	<i>Pages.</i>	<i>Circ.</i>	<i>10 lines 1 mo.</i>
AMHERST, pop. (twp.) 1,225; HILLSBORO Co., pop. 75,633.					
Farmer's Cabinet.....Tuesday.....Rep.....	1802	22×34	4	1,176	\$1.13
BRISTOL, pop. (twp.) 1,352; GRAFTON Co., pop., 38,790.					
Enterprise.....Saturday.....Ind.....	1878	22×30	4	1,200	1.00
CANDIA, pop. (twp.) 1,340; ROCKINGHAM Co., pop. 49,062.					
Banner—dated at Suncook also.....Saturday.....Local.....	1876	23×35	4	1,000	1.00
CLAREMONT, pop. (twp.) 4,704; SULLIVAN Co., pop. 18,161.					
Granite State Journal—see Windsor, Vt.					
National Eagle.....Saturday.....Rep.....	1825	24×35	4	900‡	1.50
Northern Advocate.....Tuesday.....Rep.....	1835	22×32	4	800‡	1.50
COLEBROOK †, pop. (twp.) 1,580; Coos Co., pop. 18,580.					
News.....Friday.....Rep.....	1876	24×36	4	850‡	1.50
Northern Sentinel.....Friday.....Dem.....	1870	22×31	4	650	1.50
CONCORD †, pop. 13,886; MERRIMACK Co., pop. 46,293.					
Blade.....Saturday.....Ind.Rep.....	1880	20×26	4	900	1.20
Granite Monthly.....Monthly.....Lit.....	1877	8vo.	48	1,700	1.00
Independent Statesman (weekly edition of Monitor).....Thursday.....Rep.....	1823	32×46	8	9,480	2.50
Monitor.....Evg. ex. Sun.....Rep.....	1864	23×31	4	1,240	3.33
New Hampshire Journal—published at Montpelier, Vt.....Thursday.....Cong.....	1881	30×42	4		1.50
People and New Hampshire Patriot (wkly. edition of People and Patriot).....Thursday.....Dem.....	1809	29×42	4	9,600‡	3.75
People and Patriot.....Evg. ex. Sun.....Dem.....	1864	21×23	4	950‡	3.34
CONTOOCOOK, pop. (twp.) 1,836; MERRIMACK Co., pop. 46,293.					
Hopkinton Times.....Wednesday.....Neut.....	1881	22×32	4		1.50
DERRY, pop. (twp.) 2,140; ROCKINGHAM Co., pop. 49,062.					
News.....Friday.....Local.....	1880	16×22	4	650	1.00
DOVER †, pop. 11,687; STRAFFORD Co., pop. 35,559.					
Enquirer.....Thursday.....Rep.....	1827	28×44	4	2,000‡	1.25
Foster's Democrat.....Evg. ex. Sun.....Dem.....	1873	22×31	4	650	2.50
Foster's Democrat.....Friday.....Dem.....	1872	26×40	4	1,800	1.67
Morning Star.....Wednesday.....Bapt.....	1826	31×44	8	8,500	6.40
Reform Templar.....Monthly.....Temp.....	1878	14×22	4	500	.50
Republican.....Evg. ex. Sun.....Rep.....	1880	22×30	4	500‡	2.00
State Press.....Friday.....Dem.....	1874	26×40	4	2,000	1.50
DUNBARTON, pop. (twp.) 708; MERRIMACK Co., pop. 46,293.					
Snow Flake.....Bi-wkly. (Wed.) Neut.....	1878	22×32	8	1,375	1.00
EAST CANAAN, pop. (twp.) 1,762; GRAFTON Co., pop. 38,790.					
Canaan Reporter.....Friday.....Local.....	1867	22×32	4	813	1.50
Mascoma Register.....Friday.....Rep.....	1880	30×43	8	300	1.50
EXETER †, pop. (twp.) 3,569; ROCKINGHAM Co., pop. 49,062.					
Gazette.....Thursday.....Rep.....	1876	30×44	8	3,200	2.00
Matrimonial Times.....Monthly.....Matry.....	1878	22×32	8	2,500	1.00
News Letter.....Friday.....Rep.....	1881	30×44	4	2,700	1.67
Protest.....Friday.....Gbk.....	1880	20×26	4	500	1.67
FARMINGTON, pop. (twp.) 3,044; STRAFFORD Co., pop. 35,559.					
News.....Friday.....Neut.....	1879	22×30	4	635	1.50
FISHERSVILLE, pop. —; MERRIMACK Co., pop. 46,293.					
Rays of Light.....Friday.....Local.....	1874	24×36	4	550‡	1.25

Circulation: bold-face figures — sworn; ‡ claimed; unmarked — estimated. † County-seat.

	<i>Estab.</i>	<i>Size.</i>	<i>Pages.</i>	<i>Circ.</i>	<i>10 lines 1 mo.</i>
FRANKLIN FALLS, pop. (twp.) 3,265; MERRIMACK Co., pop. 46,293. Merrimack Journal Friday Ind.....	1872	24×36	4	1,008	\$1.75
GORHAM, pop. (twp.) 1,383; COOS Co., pop. 18,580. Mountaineer..... Friday..... Neut....	1877	22×32	4	1,162	1.50
GREAT FALLS, pop. (twp.) 5,586; STRAFFORD Co., pop. 85,559. Church Mirror—see <i>Stoughton, Mass.</i> Free Press and Journal..... Friday..... Rep.....	1876	30×44	8	1,250	1.50
GREENVILLE, pop. 1,072; HILLSBORO Co., pop. 75,633. Advertiser—see <i>Sentinel, Ayer, Mass.</i>					
HANOVER, pop. (twp.) 2,149; GRAFTON Co., pop. 38,790. Dartmouth..... Bi-wkly. (Fri.).. Coll.....	1867	8×10	24	836	1.50
Granite State Journal—see <i>Windsor, Vt.</i>					
HILLSBORO BRIDGE, pop. (twp.) 1,046; HILLSBORO Co., pop. 75,633. Hillsboro Messenger..... Thursday..... Neut....	1867	26×42	4	1,350†	1.25
HINSDALE, pop. (twp.) 1,868; CHESHIRE Co. pop. 28,734. Star-Spangled Banner..... Monthly..... Lit.....	1863	29×40	8	20,000	1.50
KEENE †, pop. (twp.) 6,784; CHESHIRE Co., pop. 28,734. Cheshire Republican..... Saturday..... Dem....	1793	26×40	4	2,100†	1.75
Granite State Journal—see <i>Windsor, Vt.</i> New England Observer..... Friday..... Rep.....	1880	27×42	4	2,400	2.00
New Hampshire Sentinel..... Thursday..... Rep.....	1799	29×45	4	2,800	1.75
LACONIA †, pop. (twp.) 3,790; BELKNAP Co., pop. 17,948. Belknap Tocsin..... Weekly..... Rep.....	1881	8 col.	4		1.50
Democrat..... Friday..... Dem....	1849	26×40	4	1,992	1.50
LAKE VILLAGE, pop. (twp.) 2,821; BELKNAP Co., pop. 17,948. Lakeside News..... Thursday..... Ind.....	1880	26×40	8	600	1.25
Times..... Saturday..... Rep.....	1868	24×36	4	500†	1.75
LANCASTER †, pop. (twp.) 2,721; COOS Co., pop. 18,580. Coos Republican..... Wednesday..... Rep.....	1855	24×35	4	800	1.67
Gazette..... Wednesday..... Dem....	1872	25×36	4	800	1.50
Silent People..... Bi-weekly..... D&D.....	1880	19×25	4		1.00
LEBANON, pop. (twp.) 3,354; GRAFTON Co., pop. 38,790. Granite State Free Press..... Friday..... Rep.....	1844	26×40	8	1,400	1.25
LISBON, pop. (twp.) 1,807; GRAFTON Co., pop. 38,790. Globe..... Saturday..... Temp... ..	1877	11×15	8	735	2.00
LITTLETON, pop. (twp.) 2,936; GRAFTON Co., pop. 38,790. Journal..... Friday..... Rep.....	1881	24×36	4		1.75
White Mountain Republic..... Thursday..... Dem....	1867	25×39	4	1,271	1.46
MANCHESTER, pop. 32,630; HILLSBORO Co., pop. 75,633. Echo des Canadiens (French)..... Friday.....	1880	22×30	4	600	2.00
Mirror and American—see <i>Mirror and Farmer</i> } Evg. ex. Sun..... Rep.....	1850	24×34	4	2,700†	6.25
Mirror and Farmer (weekly edition of <i>Mirror and American</i>)..... } Saturday..... Rep. Agric.	1831	29×44	8	13,000†	4.00
Penman's Gazette..... Quarterly..... Educ.....	1876				No Advs.
Times..... Saturday..... Ind. Rep.....	1878	27×40	4	1,500†	1.50
Union..... Morn. and Evg. ex. Sun..... Dem....	1863	26×41	4	6,000	5.55
Union..... Thursday..... Dem....	1851	33×45	8	9,000	2.94
MEREDITH, pop. 1,800; BELKNAP Co., pop. 17,948. Eagle—see <i>Grafton County Journal, Plymouth.</i> News..... Thursday..... Ind.....	1880	16×23	8	400†	1.00
Review..... Saturday..... Local....	1881	22×32	4		1.25
MILFORD, pop. (twp.) 2,397; HILLSBORO Co., pop. 75,633. Enterprise—prints an edition under name of <i>Journal, Wilton</i> } Tuesday..... Local....	1873	22×36	4	750	1.93
NASHUA †, pop. 13,397; HILLSBORO Co., pop. 75,633. Gazette..... Evg. ex. Sun..... Dem....	1872	20×26	4	450	3.00
Gazette..... Thursday..... Dem....	1827	26×40	4	1,400	2.00
Real Estate Journal (issued for advertising purposes)..... } Quarterly..... R. Est.....	1879				1.00
Telegraph..... Evg. ex. Sun..... Rep.....	1869	20×29	4	1,000	2.92
Telegraph..... Thursday..... Rep.....	1832	29×42	8	2,000	2.09
NEW MARKET, pop. (twp.) 2,368; ROCKINGHAM Co., pop. 49,062. Advertiser..... Saturday..... Ind.....	1873	24×36	4	960	1.50
NEWPORT †, pop. (twp.) 2,612; SULLIVAN Co., pop. 18,161. N. H. Argus and Spectator..... Friday..... Dem....	1823	24×36	4	1,300†	1.75
Republican Champion..... Thursday..... Rep.....	1881	24×36	4		1.25
PETERBORO, pop. (twp.) 2,206; HILLSBORO Co., pop. 75,633. Transcript..... Thursday..... Local....	1849	24×37	4	1,200†	1.50
PLYMOUTH †, pop. (twp.) 1,719; GRAFTON Co., pop. 38,790. Grafton County Democrat..... Saturday..... Dem....	1878	24×36	4	800†	1.50
Grafton County Journal—prints an edition under name of <i>Eagle, Meredith</i> } Saturday..... Ind.....	1874	24×35	4	1,200†	1.25
Republican Star..... Wednesday..... Rep.....	1880	24×35	4	450	1.00

	<i>Estab.</i>	<i>Size.</i>	<i>Pages.</i>	<i>Circ.</i>	<i>10 lines 1 mo.</i>
PORTSMOUTH, pop. 9,690; ROCKINGHAM Co., pop. 49,062.					
Chronicle— <i>see New Hampshire Gazette</i> . Morn. ex. Sun	Rep.	1852	22×31	4	650 \$4.17
Evening Times— <i>see States and Union</i> . Evg. ex. Sun	Dem	1868	22×30	4	700 3.34
Journal	Friday	1793	26×39	4	1,320‡ 1.50
New Hampshire Gazette (<i>weekly edition of Chronicle</i>)	Thursday	1756	31×44	8	1,500 1.67
States and Union (<i>weekly edition of Evening Times</i>)	Thursday	1863	27×40	4	1,800 1.67
ROCHESTER, pop. (twp.) 5,785; STRAFFORD Co., pop. 35,559.					
Anti-Monopolist	Thursday	1879	22×32	4	600 1.40
Courier and Farmington Advertiser	Friday	1863	26×40	4	1,008 1.50
SHAKER VILLAGE, pop. 1,033, MERRIMACK Co., pop. 46,293.					
Shaker Manifesto— <i>also dated at Albany, N. Y.</i>	Monthly	1870	8vo	24	4,000 1.00
SUNCOOK, pop. (twp.) 2,797; MERRIMACK Co., pop. 46,293.					
Banner— <i>see Candia</i> .					
Journal	Saturday	1874	24×36	4	475 1.75
TROY, pop. (twp.) 796; CHESHIRE Co., pop. 28,734.					
Home Companion	Monthly	1872	25×33	4	1,300 1.00
WILMOT, pop. (twp.) 1,080; MERRIMACK Co., pop. 46,293.					
Kearsarge Sentinel	Saturday	1879	22×31	4	480‡ 1.25
WILTON, pop. (twp.) 1,747; HILLSBORO Co., pop. 75,633.					
Journal— <i>see Enterprise, Milford</i> .					
WOLFEBORO, pop. (twp.) 2,222; CARROLL Co., pop. 18,222.					
Granite State News	Monday	1859	26×40	4	1,200 1.50
WOODSVILLE, pop. (twp.) 2,455; GRAFTON Co., pop. 38,790.					
Haverhill Advertiser (<i>issued for advertising purposes</i>)	Monthly	1881	13×20	4	1.00

Circulation: bold-face figures—sworn; ‡ claimed; unmarked—estimated. † County-seat.

VERMONT.

Population 332,286.....Rep. Plur. 27,251

Gbk. vote, 1,215

STATE CAPITAL, MONTPELIER.

There are 14 Counties in Vermont. Newspapers are published in all.—Cities, towns and villages in which papers are published number 37, of which 11 designated by a dagger (†) are county-seats.—Of the 75 papers which insert advertisements published in the State, 3 are daily, 66 weekly, 1 bi-weekly, and 5 monthly.

	<i>Estab.</i>	<i>Size</i>	<i>Pages.</i>	<i>Circ.</i>	<i>10 lines</i> <i>1 mo.</i>
BARRE, pop. (twp.) 2,060; WASHINGTON Co., pop. 25,403.					
Enterprise.....Saturday.....Ind.....	1880	26×40	4	600	\$2.09
BARTON, pop. (twp.) 2,364; ORLEANS Co., pop. 22,082.					
Orleans County Monitor.....Monday.....Cons.....	1872	26×40	4	1,675†	1.25
BELLOWS FALLS, pop. (twp.) 2,229; WINDHAM Co., pop. 26,762.					
Times.....Thursday.....Rep.....	1856	27×42	4	1,320	1.46
BENNINGTON †, pop. (twp.) 6,333; BENNINGTON Co., pop. 21,945.					
Banner.....Thursday.....Rep.....	1841	28×42	4	1,080	2.00
Bennington County Reformer—see <i>Windham County Reformer, Brattleboro.</i>					
BETHEL, pop. (twp.) 1,693; WINDSOR Co., pop. 35,192.					
White River Standard—see <i>Vermont Standard, Woodstock.</i>					
BRADFORD, pop. (twp.) 1,520; ORANGE Co., pop. 23,329.					
Opinion.....Saturday.....Rep.....	1880	26×40	4	600	2.00
Stanton's Opinion.....Friday.....Ind.....	1866	28×44	4	1,032	2.00
Vermont Journal—see <i>Windsor.</i>					
BRANDON, est. pop. (twp.) 3,280; RUTLAND Co., pop. 41,830.					
Otter Creek News.....Friday.....Ind.....	1876	29×40	4	700	1.67
Union.....Friday.....Rep.....	1872	24×39	4	700	1.67
BRATTLEBORO, pop. (twp.) 5,880; WINDHAM Co., pop. 26,762.					
Household.....Monthly.....Fam.....	1868	30×42	24	54,000	4.50
Vermont Journal—see <i>Windsor.</i>					
Vermont Phoenix.....Friday.....Rep.....	1834	27×42	4	2,400	2.00
Windham County Reformer—prints an edition under the name of <i>Bennington Co. Reformer, Bennington.</i>					
Friday.....Ind.Dem.	1876	28×44	4	3,245	1.75
BRISTOL, pop. (twp.) 1,579; ADDISON Co., pop. 24,174.					
Herald.....Thursday.....Ind.....	1879	24×35	4	600	2.25
BURLINGTON †, pop. 11,364; CHITTENDEN Co., pop. 32,798.					
Clipper.....Thursday.....Ind.....	1874	28×44	4	960	1.67
Democrat and Sentinel—see <i>Sunday Sentinel</i> ; prints a nominal number of copies under each of the following headings: <i>Sunday Sentinel, of Burlington; Sunday Sentinel, of Rutland; Merchant's Home Visitor, of St. Albans and Burlington; Grand Isle Recorder, of North Hero, Vt.; Journal, of Champlain; Star, of Chateaugay; Journal, of Morin; Herald, of Nicholasville; News, of Plattsburg; and Record, of Port Henry, N. Y. Office, Rhode Island Democrat, Providence, R. I.</i>					
Thursday.....Dem.....	1801	28×44	4	1,500	2.09
Free Press (weekly edition of <i>Free Press and Times</i>).....Friday.....Rep.....	1827	31×46	4	831†	2.50
Free Press and Times.....Morn. and Evg. ex. Sun.....Rep.....	1847	24×36	4	597†	7.09
Merchant's Home Visitor—see <i>Democrat and Sentinel.</i>					
Saturday Evening Review—see <i>Rutland.</i>					
Sunday Sentinel (<i>Sunday edition of Democrat and Sentinel</i>)—see <i>Democrat and Sentinel.</i>					
DANVILLE, pop. (twp.) 2,003; CALEDONIA Co., pop. 23,607.					
North Star.....Friday.....Ind.....	1807	24×35	4	800	1.50

Circulation: bold-face figures—sworn; † claimed; unmarked—estimated. † County-seat.

	<i>Estab.</i>	<i>Size.</i>	<i>Pages.</i>	<i>Circ.</i>	<i>10 Lines 1 mo.</i>
FAIRFAX, pop. (twp.) 1,820; FRANKLIN Co., pop. 30,225. Advertiser.....Bi-weekly(Sat.)..Ind.....	1880	15x22	4	500†	\$2.50
FAIR HAVEN, pop. (twp.) 2,211; RUTLAND Co., pop. 41,830. Era.....Wednesday.....Ind.....	1879	22x31	4	550	1.25
HYDE PARK †, pop. (twp.) 1,715; LAMOILLE Co., pop. 12,684. Lamoille News.....Wednesday.....Rep.....	1877	18x24	4	840	1.60
ISLAND POND, pop. (twp.) 1,691; ESSEX Co., pop. 7,931. Essex County Herald.....Friday.....Rep.....	1873	24x36	4	815	1.25
LUDLOW, pop. (twp.) 2,005; WINDSOR Co., pop. 35,192. Vermont Tribune.....Friday.....Ind. Rep.	1876	26x40	4	1,000	1.67
LYNDON, pop. (twp.) 2,433; CALEDONIA Co., pop. 23,607. Vermont Union.....Friday.....Dem.....	1865	27x41	4	3,000†	1.75
MANCHESTER †, pop. (twp.) 1,928; BENNINGTON Co. pop. 21,945. Journal.....Thursday.....Rep.....	1862	26x40	4	1,600	1.67
MIDDLEBURY †, pop. (twp.) 2,993; ADDISON Co., pop. 24,174. Addison County Journal.....Friday.....Ind.....	1876	26x40	4	700	1.57
Register.....Friday.....Rep.....	1836	27x40	4	1,300†	1.50
Undergraduate.....Monthly.....Coll.....	1875	8x11	20	350†	1.00
MONTPELIER †, pop. (twp.) 3,219; WASHINGTON Co., pop. 25,403. Argus and Patriot.....Wednesday.....Dem.....	1819	31x49	4	6,390	1.25
Green Mountain Freeman.....Wednesday.....Rep.....	1844	27x42	4	1,700	2.09
Monthly Reporter.....Monthly.....	1881	26x40	8	5)	
Montpelierian.....Monthly.....Coll.....	1877	9x12	12	300	1.50
New Hampshire Journal—see Concord, N. H. Vermont Christian Messenger.....Thursday.....Meth.....	1846	27x42	4	2,000	2.09
Vermont Chronicle.....Friday.....Cong.....	1826	29x41	4	2,300†	1.03
Vermont Farmer.....Friday.....Agric.....	1879	26x40	4	2,500	2.50
Vermont Watchman and State } Journal.....Wednesday.....Rep.....	1806	29x42	4	3,500†	1.57
MORRISVILLE, pop. (twp.) 2,099; LAMOILLE Co., pop. 12,684. Vermont Citizen.....Thursday.....Rep.....	1873	28x44	4	1,300	1.67
NEWPORT, pop. (twp.) 2,425; ORLEANS Co., pop. 22,082. Express and Standard.....Tuesday.....Rep.....	1856	28x42	4	1,500	1
NORTHFIELD, pop. (twp.) 2,836; WASHINGTON Co., pop. 25,403. News.....Thursday.....Ind.....	1878	26x40	4	850	2.09
NORTH HERO †, pop. (twp.) 749; GRAND ISLE Co., pop. 4,124. Grand Isle Recorder—see Democrat and Sentinel, Burlington.					
NORTH TROY, pop. (twp.) 1,522; ORLEANS Co., pop. 22,082. Palladium.....Thursday.....Dem.....	1874	26x40	4	1,000	.75
POULTNEY, pop. (twp.) 2,717; RUTLAND Co., pop. 41,830. Journal.....Friday.....Rep.....	1873	25x36	4	600	2.09
RICHFORD, pop. (twp.) 1,818; FRANKLIN Co., pop. 30,225. Gazette.....Wednesday.....Rep.....	1873	24x35	4	600	1.67
Green Mountain Journal.....Tuesday.....Rep.....	1878	20x30	8	456†	1.50
RUTLAND †, pop. (twp.) 12,149; RUTLAND Co., pop. 41,830. Herald and Globe.....Morn. ex. Sun.....Rep.....	1861	25x37	4	1,900	4.38
Herald and Globe.....Thursday.....Rep.....	1794	18x25	8	2,500	3.29
Saturday Evening Review—dated } also at Burlington.....Saturday.....Ind.....	1878	24x35	4	1,000	4.38
Sunday Sentinel—See Democrat and Sentinel, Burlington. Vermont Baptist.....Monthly.....Bapt.....	1878	20x28	4	1.00	
ST. ALBANS †, pop. 7,193; FRANKLIN Co., pop. 30,225. Merchants' Home Visitor—see Democrat and Sentinel, Burlington. Messenger and Advertiser.....Evg. ex. Sun.....Rep.....	1861	22x32	4	700†	3.34
Messenger and Advertiser.....Friday.....Rep.....	1833	36x46	8	2,700†	2.50
ST. JOHNSBURY †, pop. (twp.) 5,800; CALEDONIA Co., pop. 23,607. Caledonian.....Thursday.....Ind. Rep.	1837	26x50	4	1,500	1.57
Index.....Friday.....Neut.....	1879	26x36	4	1,200†	1.75
Vermont Journal—see Windsor.					
SOUTH ROYALTON, pop. (twp.) 1,558; WINDSOR Co., pop. 35,192. Herald.....Saturday.....Rep.....	1880	22x31	4	625	1.90
Vermont Journal—see Windsor.					
SPRINGFIELD pop. 3,144; WINDSOR Co., pop. 35,192. Reporter.....Friday.....Dem.....	1878	26x40	4	550	2.00
Vermont Journal—see Windsor.					
SWANTON, pop. (twp.) 3,079; FRANKLIN Co., pop. 30,225. Courier.....Saturday.....Ind.....	1877	24x36	4	625	2.00
VERGENNES, pop. 1,782; ADDISON Co., pop. 24,174. Vermont.....Friday.....Rep.....	1839	26x36	4	1,000†	2.00

Circulation: bold-face figures—sworn; † claimed; unmarked—estimated. † County-seat.

	<i>Estab.</i>	<i>Size.</i>	<i>Pages.</i>	<i>Circ.</i>	<i>10 Times</i> <i>1 mo.</i>
WEST RANDOLPH, pop. (twp.) 2,910; ORANGE Co., pop. 23,520.					
Herald and News.....Friday.....Ind.....	1873	26x40	4	1,650	\$1.00
Orange County Democrat—see <i>Spirit of the Age, Woodstock.</i>					
Vermont Journal—see <i>Windsor.</i>					
WINDSOR, pop. (twp.) 2,175; WINDSOR Co., pop. 35,192.					
Valley Farmer—see <i>Vermont Journal.</i>					
Vermont Journal—prints a nominal number of copies under each of the following headings: <i>Journal, Bradford, Brattleboro, St. Johnsbury, South Royalton, Springfield, West Randolph; Valley Farmer, Windsor, Vt.; Granite State Journal, Claremont, Hanover, and Keene, N. H....</i>					
Saturday.....Rep.....	1782	32x45	8	2,000	3.00
WOODSTOCK †, pop. 2,815; WINDSOR Co., pop. 35,192.					
Spirit of the Age—prints an edition under name of <i>Orange County Democrat, West Randolph.....</i>					
Wednesday.....Dem....	1840	24x36	4	600	1.50
Vermont Standard—prints an edition under the name of <i>White River Standard, Bethel.....</i>					
Thursday.....Rep.....	1857	27x41	4	700	1.50

Circulation: bold-face figures—sworn; † claimed; unmarked—estimated. † County-seat.

MASSACHUSETTS.

Population 1,783,086.....Rep. Plur. 53,245

Gbk. vote, 4,548

STATE CAPITAL, BOSTON.

There are 14 Counties in Massachusetts. Newspapers are published in all.—Cities, towns and villages in which papers are published number 143, of which 18 designated by a dagger (†) are county-seats.—Of the 413 papers which insert advertisements published in the State, 41 are daily, 1 tri-weekly, 10 semi-weekly, 268 weekly, 9 bi-weekly, 2 semi-monthly, 74 monthly, and 8 quarterly.

	<i>Estab.</i>	<i>Size.</i>	<i>Pages.</i>	<i>Circ.</i>	<i>10 lines 1 mo.</i>
ABINGTON, pop. (twp.) 3,697; PLYMOUTH Co., pop. 74,024.					
Plymouth County Journal— <i>prints</i> <i>an edition under name of Times,</i> <i>South Abington.</i>	Friday.....	Ind.....	1872	28×46	4 960 \$2.00
ADAMS, pop. 5,593; BERKSHIRE Co., pop. 69,049.					
Saturday Freeman.....	Friday.....	Ind.....	1876	26×40	4 1,008 2.00
AMESBURY, pop. (twp.) 3,355; ESSEX Co., pop. 244,640.					
News— <i>dated at Salisbury also.</i>	Saturday.....	Local....	1881	22×28	8 1.50
Villager— <i>dated at Salisbury also.</i>	Thursday....	Ind.....	1828	24×37	4 1,100 1.25
AMHERST, pop. (twp.) 4,299; HAMPSHIRE Co., pop. 47,235.					
Record.....	Wednesday....	Rep.....	1843	30×44	8 1,250 1.75
Student.....	Bi-wkly.(Sat.)...	Coll.....	1867	22×32	16 500† 1.50
ANDOVER, pop. (twp.) 5,171; ESSEX Co., pop. 244,640.					
Bibliotheca Sacra.....	Quarterly.....	Evan....	1844	8vo	200 1,200 1.00
ARLINGTON, pop. (twp.) 4,100; MIDDLESEX Co., pop. 317,951.					
Advocate— <i>prints an edition under</i> <i>the name of Minute Man, Lexington.</i>	Saturday.....	Local ...	1871	22×31	4 480† 2.00
ASHLAND, pop. (twp.) 2,394; MIDDLESEX Co., pop. 317,951.					
Advertiser— <i>see Gazette, South Framingham.</i>					
ATHOL, pop. (twp.) 4,307; WORCESTER Co., pop. 226,885.					
Transcript.....	Tuesday.....	Rep.....	1871	29×44	8 1,350† .75
Worcester West Chronicle.....	Thursday.....	Ind.....	1866	30×43	4 2,000† 1.75
ATTLEBORO, pop. (twp.) 11,111; BRISTOL Co., pop. 139,121.					
Advocate.....	Saturday.....	Ind.....	1875	26×40	4 1.75
Chronicle.....	Saturday.....	Ind.....	1872	27×40	4 1,400 1.75
AYER, pop. (twp.) 1,882; MIDDLESEX Co., pop. 317,951.					
Sentinel— <i>prints an edition under</i> <i>the name of Advertiser, Greenville,</i> <i>Hillsboro Co., N. H.</i>	Thursday.....	Local ...	1879	26×40	8 1,080† 2.00
Turner's Public Spirit.....	Saturday.....	Neut....	1868	24×36	4 1,080 2.00
BARNSTABLE, † pop. (twp.) 4,250; BARNSTABLE Co., pop. 31,945.					
Cape Cod Bee.....	Friday.....	Ind.....	1880	27×40	4 800† 1.50
Patriot— <i>prints editions under the</i> <i>names of Monitor, Chatham, and</i> <i>Advocate, Provincetown.</i>	Tuesday.....	Rep.....	1830	26×40	4 1,100 2.00
BARRE, pop. (twp.) 2,418; WORCESTER Co., pop. 226,885.					
Gazette— <i>prints an edition under</i> <i>the name of Gazette, Ware.</i>	Friday.....	Ind.....	1834	27×42	4 1,848† 1.75
BEDFORD, pop. 931; MIDDLESEX Co., pop. 317,951.					
Bulletin— <i>see Acton Patriot, South Acton.</i>					
BERLIN, pop. (twp.) 977; WORCESTER Co., pop. 226,885.					
Reporter— <i>see Advertiser, Marlboro.</i>					
BEVERLY, pop. (twp.) 8,445; ESSEX Co., pop. 244,640.					
Citizen.....	Saturday.....	Ind.....	1839	25×37	4 744 1.25
BOLTON, (twp.) 903; WORCESTER Co., pop. 226,885.					
Express— <i>see Advertiser, Marlboro.</i>					

Circulation: bold-face figures—sworn; † claimed; unmarked—estimated. † County-seat.

BOSTON, † pop. 362,535; SUFFOLK Co., 357,626.

	<i>Estab.</i>	<i>Size.</i>	<i>Pages.</i>	<i>Circ.</i>	<i>10 lines 1 mo.</i>
A B C Pathfinder Rail Road Guide.....	Monthly.....	R. R.....	1849	8vo 128	7,000 \$2.50
Advertiser—see <i>N. E. Manufacturer</i>	Morn. ex. Sun	Rep.....	1813	32×51 4	12,000 16.87
Advertiser.....	Thursday	Rep.....	1813	32×51 4	1,000 16.87
Advocate of Peace.....	Monthly	Peace Soc.	1837	8×11 16	1,200 2.50
Etna.....	Quarterly	Ins.....	1866		1.50
Age to Come Herald.....	Monthly	Unsect.....	1874	26×36 8	<i>No Advs.</i>
Agent's Advocate.....	Monthly	Agents.....	1873	21×30 8	2.00
American Architect and Building News.....	Saturday.....	Arch.....	1874	9×14 32	2,450 4.00
American Cabinet-Maker and Upholsterer.....	Saturday.....	Mech.....	1870	12×17 36	7,500 2.14
American Carpet Reporter and Decorator.....	Monthly	Trade.....	1879	25×35 8	2,500 2.14
American Cultivator.....	Saturday.....	Agric.....	1839	32×44 8	32,160 12.50
Amer. Journal of Numismatics.....	Quarterly	Numis.....	1865	7×11 36	400 1.00
American Law Review.....	Monthly	Legal.....	1866	8vo 82	1,100 1.00
American Manufacturer and Exporter.....	Monthly	Com.....	1879	10×15 44	1.00
American Protestant—see <i>Cambridgeport</i> .					
American Punch (Illustrated).....	Monthly	Humor..	1873	10×12 8	15,000 5.00
American Traveller (<i>weekly edition of Evening Traveller</i>).....	Saturday.....	Rep.....	1838	29×47 4	16,000† 6.00
Atlantic Monthly.....	Monthly	Lit.....	1834	7×10 144	12,000 12.50
Babylond.....	Monthly	Juv.....	1877	8×10 12	10,000 6.25
Ballou's Monthly Magazine.....	Monthly	Lit.....	1830	8vo 100	18,000 10.00
Banker and Tradesman.....	Wednesday	Com.....	1873	9×12 12	1,920 4.00
Banner of Light.....	Thursday	Spirit.....	1857	29×42 8	14,800† 6.50
Baptist Missionary Magazine.....	Monthly	Bapt.....	1803	8vo 32	7,800† 1.50
Beacon.....	Saturday	Local.....	1875	26×40 4	1,000 2.50
Beacon.....	Monthly	Coll.....	1876	8×11 16	400 2.50
Bicycling World.....	Bi-wkly. Thur.	Bic. & Archery	1880	9×11 16	2,200 3.80
Book Bulletin (<i>issued for advertising purposes</i>).....	Quarterly	Trade.....	1877	8×10 32	2.50
Bowditch's American Florist.....	Monthly	Florist..	1881	28×44 16	1.25
Bunker Hill Times.....	Saturday	Ind.....	1872	24×32 8	2,000 2.50
Charlestown News.....	Saturday	Local.....	1878	26×40 4	2,000 2.50
Children's New Church Magazine.....	Monthly	Swedbg.	1880	8×8 44	<i>No Advs.</i>
Christian.....	Monthly	Evan.....	1866	33×46 16	<i>No Advs.</i>
Christian Leader.....	Thursday	Univ.....	1821	32×44 8	7,500 2.50
Christian Register.....	Saturday	Unit.....	1821	29×44 4	7,000 3.60
Christian Times.....	Monthly	Evan.....	1879	9×12 24	<i>No Advs.</i>
Commercial and Shipping List.....	Wed. and Sat.	Com.....	1842	28×42 4	1,200 6.50
Commercial Bulletin.....	Saturday	Com.....	1859	32×52 4	6,000 6.64
Commonwealth.....	Saturday	Rep.....	1862	28×43 4	4,944 3.13
Confectioners' Journal—see <i>Philadelphia</i> .					
Congregationalist.....	Wednesday	Cong.....	1816	34×50 8	23,233† 8.00
Contributor.....	Monthly	Evan.....	1872	30×44 16	<i>Decline</i> 2.50
Cottage Hearth.....	Monthly	Fam.....	1875	8×12 36	8,000† 3.00
Courier.....	Sunday	Ind.....	1824	33×49 4	2.50
Dental Cosmos—see <i>Philadelphia</i> .					
Donahoe's Magazine.....	Monthly	Lit.....	1879	8vo 116	6,000 2.50
Dwight's Journal of Music.....	Bi-weekly	Mus.....	1853	10×13 12	1,200 2.50
East Boston Advocate.....	Saturday	Ind.....	1869	35×47 8	2,160† 2.00
East Boston Argus.....	Saturday	Ind.....	1878	26×40 8	1,200† 2.50
Economist.....	Tuesday	Finan.....	1879	10×13 16	2,000 4.00
Education.....	Bi-monthly	Educ.....	1880	8vo 112	1,500† 1.50
Evening Star.....	Evg. ex. Sun		1850	15×21 4	17.00
Evening Transcript—see <i>Transcript</i>	Evg. ex. Sun	Ind.....	1830	37×48 8	12,000† 16.87
Evening Traveller—see <i>American Traveller, and Traveller</i>	Evg. ex. Sun	Rep.....	1845	29×47 4	17,200† 16.87
Firemen's Standard.....	Monthly	Fire.....	1879	29×43 16	3,000 1.00
Folio.....	Monthly	Mus.....	1869	10×12 40	3.50
Gazette and South End Advertiser. (Roxbury).....	Thursday	Dem.....	1861	26×38 4	1,000 2.50
Gleason's Companion.....	Monthly	Lit.....	1872	6×10 48	10,000 5.00
Globe—see <i>Sunday Globe</i>	Morn. and Evg. ex. Sun	Dem.....	1872	23×36 4	30,000 22.50
Globe.....	Tuesday	Dem.....	1872	36×48 8	25,000 12.00
Golden Rule.....	Thursday	Evan.....	1875	31×46 8	10,000 5.00
Golden Rule Supplement.....	Monthly	Evan.....	1881	14×22 4	4.20
Good Times.....	Monthly	Social.....	1877	9×12 16	2,000† 1.00

Circulation: bold-face figures—sworn; † claimed; unmarked—estimated.

† County-seat.

BOSTON †, (Continued).		<i>Estab.</i>	<i>Size.</i>	<i>Pages.</i>	<i>Circ.</i>	<i>10 times</i>
						<i>1 mo.</i>
Goulard's Journal.....	Monthly.....	Mus.....	1875	10×12	16	\$2.00
Gray's N. E. Real Estate Journal.....	Monthly.....	Real Est.	1869	29×42	4	2,000 2.50
Heathen Woman's Friend.....	Monthly.....	Mission.	1869	8×11	24	No Advt.
Helping Hand.....	Monthly.....	Bapt.....	1843	10×14	8	No Advt.
Herald—see <i>Sunday Herald</i>	Morn. and Evg. ex. Sun.	Ind.....	1846	25×38	4	104,646 32.50
Home and Abroad.....	Monthly.....	Lit.....	1877	26×38	8	3,000 2.50
Home Circle.....	Saturday.....	Lit.....	1871	30×44	8	18,000 20.00
Home Guardian.....	Monthly.....	Unsect.....	1838	8vo	48	2,500 1.00
Home Journal.....	Saturday.....	Lit.....	1846	28×44	4	5,000† 3.12
Hotel Record.....	Morn. ex. Sun.	Com.....	1878	19×27	4	1,200 7.00
Household Companion.....	Monthly.....	Lit.....	1870	9×12	36	13,180 2.50
Hygiene Reporter.....	Monthly.....	Med.....	1881	9×12	16	1.50
Illustrated Police News.....	Saturday.....	Illust.....	1867	33×46	16	No Advt.
Index.....	Thursday.....	Radical.	1869	21×44	12	2,400 2.50
Inventors' and Manufacturers' Gazette.....	Monthly.....	Mech.....	1866	20×27	4	1,200† 1.50
Investigator.....	Wednesday.....	Atheist.	1831	28×42	8	6,000 5.10
Journal.....	Morn. and Evg. ex. Sun.	Rep.....	1830	29×46	4	30,995 22.50
Journal.....	Tues. and Fri.	Rep.....	1830	29×46	4	2,408 2.50
Journal.....	Thursday.....	Rep.....	1830	29×46	4	18,096 6.00
Journal of Chemistry.....	Monthly.....	Chem.....	1865	10×12	20	10,136† 3.00
Journal of Commerce.....	Saturday.....	Com.....	1872	30×47	4	Decline 5.40
Journal of Education.....	Thursday.....	Educ.....	1875	11×15	16	7,500† 4.00
Knights of Honor Reporter.....	Monthly.....	K. of H.	1875	23×35	8	1,50
Ladies' Journal.....	Monthly.....	Fash.....	1879	23×33	8	2.50
Leader (issued for advertising purposes).....	Monthly.....	Adv.....	1875	28×44	8	1.00
Literary World.....	Bi-wkly. (Sat.)	Lit.....	1870	24×38	16	3,512† 1.60
Littell's Living Age.....	Saturday.....	Lit.....	1844	8vo	64	10,000 20.00
Little Christian.....	Monthly.....	Juvenile.	1870	13×19	4	No Advt.
Little Folks' Reader.....	Monthly.....	Juvenile.	1880	8×9	16	No Advt.
Little Wanderer's Advocate.....	Quarterly.....	Unsect.....	1865			5,000 1.90
Massachusetts Eclectic Medical Journal.....	Monthly.....	Med.....	1881	8vo	60	3.09
Massachusetts Ploughman.....	Saturday.....	Agric.....	1840	30×46	4	9,330 3.13
Medical and Surgical Journal.....	Thursday.....	Med.....	1828	8×11	24	1,950 3.00
Messiah's Herald.....	Wednesday.....	Evan.....	1840	26×39	4	No Advt.
Missionary Herald.....	Monthly.....	Cong.....	1804	8vo	40	28,600† 18.00
Morning Star—see <i>Dover, N. H.</i>						
Musical Herald.....	Monthly.....	Mus.....	1880	27×40	32	2.00
Musical Monthly.....	Monthly.....	Mus.....	1877	10×12	28	No Advt.
Musical Record.....	Saturday.....	Mus.....	1878	10×13	16	2,900† 4.00
Myrtle.....	Saturday.....	Univ.....	1851	14×20	8	No Advt.
New England Farmer.....	Saturday.....	Agric.....	1822	30×43	4	10,000 3.60
New England Grocer.....	Saturday.....	Trade.....	1877	11×14	44	6,400† 3.00
New England Historical and Genealogical Register.....	Quarterly.....	Hist.....	1847	6×10	96	1,000† 2.50
New England Manufacturer (semi-weekly edition of <i>Advertiser</i>).....	Tues. and Fri.	Rep.....	1811	32×51	4	1,000 16.87
New England Medical Gazette.....	Monthly.....	Homoeo.	1865	6×9	32	1,000 3.00
New England Methodist.....	Monthly.....	Meth.....	1879	27×38	8	3,000† 2.50
New England Pictorial.....	Monthly.....	Lit.....	1881	32×46	16	5.00
New England Staaten Zeitung (Ger.).....	Saturday.....	Ind.....	1875	26×40	4	1,800 3.00
New Jerusalem Magazine.....	Monthly.....	Swedbgn.	1877	8vo	52	750 1.00
Nursery.....	Monthly.....	Juvenile.	1867	6×8	33	30,000 6.00
Orchestra (issued for advertising purposes).....	Monthly.....	Mus.....	1879	22×30	4	1.50
Our Dumb Animals.....	Monthly.....	S.P.C.A.	1868	10×12	8	No Advt.
Our Little Ones.....	Monthly.....	Juvenile.	1880	7×10	32	20,000† 3.50
Pansy.....	Wkly., Semi-mo., and Mo.	Juvenile.	1873	12×17	4	No Advt.
Pilot.....	Wednesday.....	Cath.....	1837	33×48	8	67,000† 7.00
Post—see <i>Press and Post</i> , and <i>Statesman and Post</i>	Morn. ex. Sun.	Dem.....	1832	31×48	4	8,500 16.87
Press and Post (semi-wkly. ed. of <i>Post</i>).....	Mon. and Thurs.	Dem.....	1832	31×48	4	1,000† 5.62
Primary Teacher.....	Monthly.....	Educ.....	1878	8vo	32	7,000 2.50
Printer's Magazine.....	Monthly.....	Trade.....	1880	9×11	28	1,000 1.50
Railroad Advertiser.....	Bi-wkly. (Sat.)	R.R.....	1879	12×16	8	2.00
Reporter.....	Wednesday.....	Legal.....	1874	7×11	40	2,500 4.00
Revere Journal.....	Saturday.....	Local.....	1881	30×44	8	2.00
Richardson's Musical Hours.....	Monthly.....	Mus.....	1876	25×38	24	5,000† 1.00
Saturday Evening Express.....	Sunday.....	Ind.....	1857	27×42	4	7,000 3.60
Saturday Evening Gazette.....	Saturday.....	Ind.....	1813	31×53	4	7,000 5.00

Circulation: bold-face figures—sworn; † claimed; unmarked—estimated.

† County-seat.

BOSTON † (Continued).		Estab.	Size.	Pages.	Circ.	10 Times 1 mo.	
						No	Advs.
Science Observer.....	Monthly.....	Scien.....	1877	8vo	12	1,200	
Score.....	Monthly.....	Mus. and Dram.	1877	9x12	32		\$2.50
Shoe and Leather Reporter—see <i>New York City</i> .							
Social Visitor.....	Monthly.....	Lit.....	1872	27x40	4	15,000	2.50
South Boston Inquirer.....	Saturday.....	Local.....	1871	29x45	4	5,400†	2.50
Statesman and Post (<i>wkly. ed. Post</i>).....	Friday.....	Dem.....	1832	31x43	4	8,500†	3.12
Sunday Budget.....	Sunday.....	Family.....	1879	36x46	8	6,000†	5.00
Sunday Globe (<i>Sunday edition Globe</i>).....	Sunday.....	Ind.....	1877	36x47	8	30,000	5.00
Sunday Herald (<i>Sunday edition Herald</i>).....	Sunday.....	Ind.....	1846	38x49	8	81,680	5.00
Sunday Mail.....	Sunday.....	Ind.....	1881	24x34	4		4.00
Sunday School Helper.....	Monthly.....	Univ.....	1870	8vo	36		No Advs.
Telegram.....	Semi-mo.....	Tele.....	1881	11x15	32		2.50
Times.....	Sunday.....	Rep.....	1864	31x44	8	7,195†	3.12
Times of Refreshing.....	Monthly.....	Relig.....	1869	8x11	20		No Advs.
Town and Country.....	Monthly.....	Lit. & Mus.	1879	24x38	16	7,680†	1.00
Transcript (<i>weekly edition of Evening Transcript</i>).....	Tuesday.....	Ind.....	1856	37x44	8	3,500	5.00
Traveller (<i>semi-weekly edition of Evening Traveller</i>).....	Tues. and Fri.....	Rep.....	1824	29x47	4	6,100†	1.20
Trifet's Monthly.....	Monthly.....	Lit.....	1874	35x48	8	16,000	1.00
True Flag.....	Saturday.....	Lit.....	1851	27x40	4		No Advs.
Unitarian Review and Religious Magazine.....	Monthly.....	Unit.....	1874	8vo	96	1,300†	2.00
United States Postal Guide.....	Quarterly.....	Postal.....	1874	8vo.	96	29,750	6.00
Universalist Quarterly.....	Quarterly.....	Univ.....	1844	8vo	136	400	2.50
Voice of Angels.....	Semi-mo.....	Spirit.....	1875	10x14	8	2,000†	1.00
Watchman.....	Thursday.....	Bapt.....	1819	34x48	8	17,000	8.50
Waverley Magazine.....	Saturday.....	Lit.....	1850	34x49	16	20,000†	20.00
West Roxbury News.....	Saturday.....	Local.....	1873	26x40	4	900	1.25
Wide-Awake.....	Monthly.....	Juvenile.	1875	8x10	110	12,000	6.25
Woman's Journal.....	Saturday.....	Wom. Suf.	1869	28x38	8	3,000	2.50
World's Crisis.....	Wednesday.....	Advent.....	1855	28x42	4		No Advs.
Yankee Blade.....	Saturday.....	Lit.....	1841	27x40	4		Decline 4.20
Young Folks' Budget.....	Monthly.....	Juvenile.	1881	13x20	4		1.00
Young Pilgrim.....	Semi-mo.....	Advent.....	1862	15x21	4		No Advs.
Youth's Companion.....	Thursday.....	Juvenile.	1827	23x33	8	200,000†	57.00
Youth's Home Library.....	Monthly.....	Juvenile.	1879	14x32	16	50,000	5.00
Zion's Herald.....	Thursday.....	Meth.....	1823	34x48	8	13,600†	8.50
BRIDGEWATER, pop. (twp.) 3,620; PLYMOUTH Co., pop. 74,024.							
Independent.....	Saturday.....	Ind.....	1881	13x18	4		1.50
BROCKTON, pop. (twp.) 13,608; PLYMOUTH Co., pop. 74,024.							
Advance (<i>wkly. ed. Evening Advance</i>).....	Wednesday.....	Ind.....	1876	29x45	4	3,365	2.00
Enterprise.....	Evg. ex. Sun.....	Ind.....	1880	22x32	4	700	4.17
Enterprise.....	Saturday.....	Ind.....	1879	30x45	4	1,500	2.00
Evening Advance—see <i>Advance</i>	Evg. ex. Sun.....	Ind.....	1880	22x32	4	1,200	3.50
Gazette.....	Saturday.....	Rep.....	1850	30x44	4	1,500	2.00
BROOKFIELD, pop. (twp.) 2,820; WORCESTER Co., pop. 226,885.							
Monitor.....	Monthly.....	S. of T.....	1879	12x16	4	800	1.00
News—see <i>Sun, Spencer</i> .							
BROOKLINE, pop. (twp.) 3,053; NORFOLK Co., pop. 96,462.							
Chronicle.....	Saturday.....	Ind.....	1874	26x36	8	1,000†	1.50
CAMBRIDGE†, pop. 52,740; MIDDLESEX Co., pop. 317,951.							
Chronicle (<i>weekly edition of Telephone</i>).....	Saturday.....	Ind.....	1846	30x43	8	2,000	1.75
Crimson.....	Bi-weekly.....	Coll.....	1874	8x11	12	500	2.00
Harvard Advocate.....	Bi-wkly. (Fri).....	Coll.....	1863	8x10	22	475	2.00
Harvard Echo.....	Morn. ex. Sun.....	Coll.....	1879	10x16	4	600†	2.00
Harvard Lampoon.....	Bi-wkly. Wed.....	Coll.....	1876	24x48	8	650†	2.00
News.....	Saturday.....	Ind.....	1879	26x40	4	1,250	1.00
Press.....	Saturday.....	Ind.....	1865	28x42	4	1,600	1.50
Psyche.....	Monthly.....	Entom.....	1874	35x75	12	200†	9.00
Telephone—see <i>Chronicle</i>	Morn. and Evg. ex. Sun.....	Ind.....	1880	21x20	4	600	4.17
Tribune.....	Friday.....	Ind.....	1878	32x45	8	3,770†	2.00
CAMBRIDGEPORT, pop. —; MIDDLESEX Co., pop. 317,951.							
American Protestant.....	Saturday.....	Prot.....	1870	23x33	4	7,500	8.00
CANTON, pop. (twp.) 4,523; NORFOLK Co., pop. 96,462.							
Journal.....	Friday.....	Ind.....	1877	26x40	4	500	1.50
CHATHAM, pop. (twp.) 2,262; BARNSTABLE Co., pop. 31,945.							
Monitor—see <i>Patriot, Barnstable</i> .							

Circulation: bold-face figures—sworn; † claimed; unmarked—estimated. † County-seat.

	<i>Estab.</i>	<i>Size.</i>	<i>Pages.</i>	<i>Circ.</i>	<i>10 lines</i> <i>1 mo.</i>
GLOUCESTER, pop. (twp.) 19,329; ESSEX Co., pop. 244,640.					
Cape Ann Advertiser	Friday	Ind	1857	27×42	4 3,500 \$2.09
Cape Ann Bulletin	Wednesday	Rep	1878	26×40	4 1,079 2.09
GRAFTON, pop. (twp.) 4,030; WORCESTER Co., pop. 226,885.					
Herald—see <i>Journal, Milford.</i>					
GT. BARRINGTON, pop. (twp.) 4,658; BERKSHIRE Co., pop. 69,049.					
Berkshire Courier	Wednesday	Rep	1834	33×44	8 3,100‡ 1.67
GREENFIELD, † pop. (twp.) 3,903; FRANKLIN Co., pop. 36,000.					
Gazette and Courier	Monday	Rep	1792	28×46	4 5,100 2.50
HARWICH, pop. (twp.) 3,265; BARNSTABLE Co., pop. 31,945.					
Independent	Tuesday	Rep	1872	27×40	4 525‡ 1.75
HAVERHILL, pop. 18,475; ESSEX Co., pop. 244,640.					
Bulletin	Evg. ex. Sun	Rep	1870	24×38	4 1,800‡ 2.00
Bulletin	Saturday	Rep	1870	26×40	4 2,800‡ 1.50
Essex Banner	Friday	Dem	1834	26×40	4 1,500 1.75
Evening Telephone (evening edition of Morning Gazette)	Evg. ex. Sun	Rep	1879	21×29	4 1,500‡ 3.34
	Saturday edition			29×42	8
Gazette (weekly edition of Morning Gazette)	Saturday	Rep	1821	29×42	8 1,000‡ 2.09
Morning Gazette	Morn. ex. Sun	Rep	1878	21×49	4 1,000‡ 3.34
	Saturday edition			29×42	8
HINGHAM, pop. (twp.) 4,485; PLYMOUTH Co., pop. 74,024.					
Journal and South Shore Advertiser	Friday	Neut	1850	26×39	4 1,000 1.50
HOLLISTON, pop. (twp.) 3,099; MIDDLESEX Co., pop. 317,951.					
Transcript—see <i>Gazette, South Framingham.</i>					
HOLYOKE, pop. 21,851; HAMPDEN Co., pop. 104,117.					
Catholic Journal	Friday	Cath	1880	22×32	4 1,500 1.75
Herald	Friday	Ind	1879	24×38	4 1,428 2.50
Manufacturer and Industrial Gazette	Monthly	Trade	1880	9×12	32 1.50
Paper World	Monthly	Trade	1880	8×11	64 4,000 2.00
Transcript	Wednesday	Ind	1872	22×31	4 1,500‡ 3.00
Transcript	Saturday	Ind	1863	31×43	8 2,700‡ 1.46
HOPKINTON, pop. (twp.) 4,602; MIDDLESEX Co., pop. 317,951.					
Banner—see <i>Journal, Milford.</i>					
HUDSON, pop. (twp.) 3,739; MIDDLESEX Co., pop. 317,951.					
Pioneer—see <i>Mirror-Journal, Marlboro.</i>					
Register	Saturday	Ind	1880	22×32	4 1.46
HYDE PARK, pop. (twp.) 7,090; NORFOLK Co., pop. 96,462.					
Norfolk County Gazette	Friday	Ind	1813	27×42	4 1,000‡ 1.75
IPSWICH, pop. (twp.) 3,699; ESSEX Co., pop. 244,640.					
Chronicle	Saturday	Ind	1871	24×36	4 500 1.00
JAMAICA PLAIN, pop. —; SUFFOLK Co., pop. 337,026.					
West Roxbury News—see <i>Boston.</i>					
LAWRENCE †, pop. 39,178; ESSEX Co., pop. 244,640.					
American	Evg. ex. Sun	Rep	1865	24×36	4 1,150 4.00
American and Andover Advertiser (weekly edition of American)	Friday	Rep	1855	28×45	4 3,750 2.00
Eagle	Morn. ex. Sun	Ind	1868	22×31	4 1,500 3.00
Essex Eagle (weekly edition of Eagle)	Saturday	Ind	1867	29×44	4 2,500 2.00
Journal	Friday	Dem	1868	25×45	4 2,600‡ 1.50
New England Catholic Herald	Saturday	Cath	1880	29×44	8 4,500 2.50
Sentinel	Friday	Dem	1848	27×40	4 1,560 1.85
LEE, pop. (twp.) 3,939; BERKSHIRE Co., pop. 69,049.					
Valley Gleaner	Wednesday	Rep	1857	27×41	4 1,128 2.60
LEOMINSTER, pop. (twp.) 5,770; WORCESTER Co., pop. 226,885.					
Enterprise	Wednesday	Ind	1872	26×40	4 750 2.00
Record—see <i>Record, Clinton.</i>					
LEXINGTON, pop. (twp.) 2,460; MIDDLESEX Co., pop. 317,951.					
Minute-Man—see <i>Advocate, Arlington.</i>					
LITTLETON, pop. (twp.) 994; MIDDLESEX Co., pop. 317,951.					
Courant—see <i>Advertiser, Marlboro.</i>					
LOWELL †, pop. 59,485; MIDDLESEX Co., pop. 317,951.					
American Citizen (weekly edition of Citizen)	Friday	Rep	1854	27×40	4 750 1.75
Citizen	Evg. ex. Sun	Rep	1850	24×35	4 900 4.17
Courier	Evg. ex. Sun	Rep	1845	29×39	8 2,400‡ 4.17
Journal (wkly. edition of Courier)	Friday	Rep	1824	40×47	8 2,500‡ 2.09
L'Abelle (French)	Friday	Cath	1880	22×31	4 500 1.25
Mail (semi-wkly. ed. Morning Mail)	Wed. and Sat	Ind	1879	24×36	4 450 1.50
Morning Mail	Morn. ex. Sun	Ind	1879	24×36	4 1,800 4.17

Circulation: bold-face figures—sworn; † claimed; unmarked—estimated. † County-seat.

		Estab.	Size.	Pages.	Circ.	10 lines 1 mo.
LOWELL (Continued).						
Morning Times—see Times.....	Morn.ex.Sun....Dem	1872	26×35	4	1,896	\$4.17
Saturday Vox Populi.....	Saturday.....Ind	1869	29×43	4	3,800†	1.75
Sun.....	Saturday.....Ind.Dem.	1878	26×40	4	3,400	1.90
Times (weekly edition of Morning Times).....	Friday.....Dem	1872	35×52	8	1,214	1.75
Vox Populi.....	Wednesday.....Ind	1841	27×40	4	900†	2.09
LYNN, pop. 33,284; ESSEX Co., pop. 244,640.						
Bee.....	Morn.ex.Sun....Ind	1880	20×34	4	1,500	3.67
City Item (weekly ed. Evening Item)—prints editions under the names of Evening News, Saugus, and Enterprise, Swampscott.....	Saturday.....Ind	1876	26×38	4	1,700†	1.50
Evening Item—see City Item.....	Evg.ex.Sun....Ind	1877	17×22	4	3,840	4.17
Record.....	Evg.ex.Sun....Dem	1880	22×34	4	600	4.17
Record.....	Saturday.....Dem	1872	27×43	4	1,500†	1.75
Reporter.....	Friday.....Ind	1854	24×38	4	912†	2.00
Transcript.....	Saturday.....Ind	1867	28×44	4	1,224	1.46
MALDEN, pop. (twp.) 12,017; MIDDLESEX Co., pop. 317,951.						
Homestead.....	Monthly.....Lit	1880	9×11	24		1.00
Household Favorite.....	Monthly.....Fam	1881	15×22	4		.75
Mirror—prints an edition under the name of Record, Chelsea.....	Saturday.....Ind	1871	36×48	8	1,500	1.67
Press.....	Saturday.....Local	1880	30×48	8		1.75
MANSFIELD, pop. (twp.) 2,765; BRISTOL Co., pop. 139,121.						
News—prints an edition under the name of Times, Foxboro.....	Friday.....Local	1873	26×40	4	500†	1.46
MARBLEHEAD, pop. (twp.) 7,467; ESSEX Co., pop. 244,640.						
Essex Statesman.....	Mon.and Thurs..Ind.Gbk.	1881	26×40	4		1.50
Messenger.....	Friday.....Ind	1872	29×44	4	1,004	1.46
MARLBORO, pop. (twp.) 10,126; MIDDLESEX Co., pop. 317,951.						
Advertiser—prints editions under the names of Reporter, Berlin; Express, Bolton; and Courant, Littleton.....	Wednesday.....Ind	1877	26×40	8	1,200	1.50
Mirror-Journal—prints editions under names of Pioneer, Hudson; Farmer, Northboro; News, Shrewsbury, and Press, Southboro.....	Saturday.....Ind	1859	26×40	4	2,200	1.46
Times.....	Thursday.....Ind	1877	26×40	4	1,000	1.46
MATTAPANSETT, pop. (twp.) 1,365; PLYMOUTH Co., pop. 74,024.						
Plymouth County Enterprise.....	Saturday.....Ind	1879	24×36	4	1,000	1.25
Sea-Side Sentinel.....	Monthly.....Lit	1880		8	1,500†	1.60
MAYNARD, pop. (twp.) 2,291; MIDDLESEX Co., pop. 317,951.						
Journal—see Acton Patriot, South Acton.						
MEDFORD, pop. (twp.) 7,573; MIDDLESEX Co., pop. 317,951.						
Chronicle.....	Friday.....Ind	1872	30×44	8	690†	2.09
Mystic News.....	Saturday.....Rep	1880	30×44	8	487	1.25
MEDWAY, pop. (twp.) 3,955; NORFOLK Co., pop. 96,462.						
Gazette—see Journal, Milford.						
Magnet—see Sentinel, Franklin.						
MELROSE, pop. (twp.) 4,560; MIDDLESEX Co., pop. 317,951.						
Journal.....	Saturday.....Ind	1870	26×40	4	600	1.50
METHUEN, pop. (twp.) 4,392; ESSEX Co., pop. 244,640.						
Transcript and Essex Farmer.....	Saturday.....Ind.Rep.	1876	26×40	4	525†	1.25
MIDDLEBORO, pop. (twp.) 5,237; PLYMOUTH Co., pop. 74,024.						
Gazette—prints an edition under the name of News, Wareham.....	Saturday.....Local	1852	26×40	4	800	1.46
Old Colony Dispatch.....	Saturday.....Local	1880	24×36	4		1.75
People's Fireside Journal.....	Monthly.....Lit	1878	32×40	8	6,500†	2.50
MILFORD, pop. (twp.) 9,310; WORCESTER Co., pop. 226,885.						
Journal—prints editions under names of Herald, Grafton; Banner, Hopkinton; and Gazette, Medway.....	Wednesday.....Ind	1850	31×46	4	1,800†	1.75
NANTUCKET † pop. (twp.) 3,726; NANTUCKET Co., pop. 3,726.						
Inquirer and Mirror.....	Saturday.....Local	1820	25×38	4	1,200†	1.67
Journal.....	Thursday.....Neut	1873	24×36	4	400†	1.50
NATICK, pop. (twp.) 8,480; MIDDLESEX Co., pop. 317,951.						
Bulletin.....	Friday.....Ind	1869	24×36	4	1,220†	1.46
Citizen.....	Friday.....Ind	1878	24×36	4	1,015	1.46
NEEDHAM, pop. (twp.) 5,254; NORFOLK Co., pop. 96,462.						
Chronicle and Wellesley Advertiser.....	Saturday.....Local	1874	26×40	4	984†	1.67

Circulation: bold-face figures—sworn; † claimed; unmarked—estimated. † County-seat.

	Estab.	Size.	Pages.	Circ.	10 lines 1 mo.
NEW BEDFORD †, pop. 26,875; BRISTOL Co., pop. 139,121.					
Bristol County and Hotel File Journal. Saturday.....	Ind	1879	30×42	8	533‡ \$1.67
Evening Standard—see <i>Republican Standard</i>	Evg. ex. Sun. Rep.	1850	26×43	4	3,300 4.17
Mercury.....	Morn. ex. Sun. Ind	1892	24×35	4	1,500‡ 3.96
Mercury.....	Wednesday. Ind	1808	30×45	8	800‡ 1.46
Republican Standard (weekly edition of <i>Evening Standard</i>).....	Thursday. Rep	1850	30×46	8	3,500‡ 1.66
Signal.....	Saturday. Ind	1878	20×23	4	1,000 1.47
Whalemens Shipping List.....	Tuesday. Trade	1843	22×29	4	<i>Decline</i> 2.50
NEWBURYPORT †, pop. 13,537; ESSEX Co., pop. 244,640.					
Germ.....	Tu. Th. and Sat. Dem	1880	20×26	4	1,560 2.50
Herald.....	{ Morn. and Evg. ex. Sun. Rep.	1832	23×35	4	1,200 6.04
	{ <i>Evening edition</i>		18×25	4	
Herald.....	Friday. Rep	1793	27×42	4	900 2.29
Valley Visitor.....	Saturday. Ind	1872	26×40	4	1,656 1.67
NEWTON, pop. 16,995; MIDDLESEX Co., pop. 317,951.					
Journal.....	Saturday. Ind	1866	27×45	4	1,575 2.00
Republican.....	Saturday. Rep	1873	26×40	4	960 1.75
NORTH ADAMS, pop. 10,192; BERKSHIRE Co., pop. 69,049.					
Adams Transcript.....	Thursday. Rep	1840	26×42	4	1,225‡ 1.75
Hoosac Valley News.....	Thursday. Rep	1868	27×42	4	1,000 1.75
NORTHAMPTON †, pop. (twp.) 12,172; HAMPSHIRE Co., pop. 47,235.					
Hampshire County Journal.....	Friday. Ind	1840	31×40	8	2,000‡ 1.46
Hampshire Gazette and Northampton Courier.....	{ Tuesday. Rep	1786	30×45	4	3,500‡ 2.50
Le Jean Baptiste (French).....	Thursday. Ind	1874	18×30	4	1,250 1.75
NORTH ATTLEBORO—see <i>Attleboro</i> .					
NORTHBORO, pop. (twp.) 1,676; WORCESTER Co., pop. 226,885.					
Farmer—see <i>Mirror-Journal, Marlboro</i> .					
NORTH BROOKFIELD, pop. (twp.) 4,459; WORCESTER Co., pop. 226,885.					
Journal.....	Saturday. Ind	1875	24×36	4	850 1.75
NORTH EASTON, pop. (twp.) 3,902; BRISTOL Co., pop. 139,121.					
Easton Journal.....	Saturday. Ind	1872	26×40	4	500‡ 1.67
ORANGE, pop. (twp.) 3,171; FRANKLIN Co., pop. 36,000.					
Journal of Industry.....	Saturday. Ind	1872	26×40	4	650‡ 1.46
PALMER, pop. (twp.) 5,504; HAMPDEN Co., pop. 104,117.					
Journal—prints an edition under the name of <i>Standard, Ware</i>	{ Saturday. Rep	1850	22×32	4	1,700 1.46
PEABODY, pop. (twp.) 9,028; ESSEX Co., pop. 244,640.					
Press.....	Wednesday. Rep	1859	35×46	8	1,200 1.25
Reporter.....	Saturday. Ind	1876	26×40	4	600 1.25
PITTSFIELD †, pop. (twp.) 13,367; BERKSHIRE Co., pop. 69,049.					
Berkshire County Eagle.....	Thursday. Rep	1828	31×47	4	2,850 1.46
Evening Journal.....	Evg. ex. Sun. Rep	1880	24×36	4	6.75
Sun.....	Wednesday. Dem	1800	30×44	8	1,500 1.46
PLYMOUTH †, pop. (twp.) 7,094; PLYMOUTH Co., pop. 74,024.					
Free Press.....	Saturday. Dem	1872	26×40	4	500 2.00
Old Colony Memorial.....	Thursday. Rep	1822	31×45	8	2,200‡ 2.09
PRINCETON, pop. (twp.) 1,100; WORCESTER Co., pop. 226,885.					
Word.....	Monthly. Reform	1872	17×23	8	1,200‡ 1.00
PROVINCETOWN, pop. (twp.) 4,345; BARNSTABLE Co., pop. 31,945.					
Advocate—see <i>Patriot, Barnstable</i> .					
QUINCY, pop. (twp.) 10,529; NORFOLK Co., pop. 96,462.					
Patriot.....	Saturday. Ind	1837	29×44	4	1,500‡ 1.00
RANDOLPH, pop. (twp.) 4,027; NORFOLK Co., pop. 96,462.					
Norfolk County Register.....	Saturday. Neut	1865	29×44	4	600 1.67
READING, pop. (twp.) 3,181; MIDDLESEX Co., pop. 317,951.					
Chronicle and News.....	Saturday. Ind	1867	26×40	4	1,500 1.67
REVERE, pop. —; SUFFOLK Co., pop. 387,626.					
Journal—see <i>Boston</i> .					
ROCKLAND, pop. (twp.) 4,553; PLYMOUTH Co., pop. 74,024.					
Standard and Plymouth County Advertiser.....	{ Saturday. Rep	1853	26×40	4	600 1.67
ROCKPORT, pop. (twp.) 3,912; ESSEX Co., pop. 244,640.					
Gleaner.....	Monthly. Local	1872	26×40	4	1,500 1.50
ROXBURY, pop. 56,370; SUFFOLK Co., pop. 387,626.					
Gazette and South End Advertiser—see <i>Boston</i> .					
Home Journal—see <i>Boston</i> .					

Circulation: bold-face figures—sworn; † claimed; unmarked—estimated. † County-seat.

	<i>Estab.</i>	<i>Size.</i>	<i>Pages.</i>	<i>Circ.</i>	<i>10 lines 1 mo.</i>
SALEM †, pop. 27,598; ESSEX Co., pop. 244,640.					
Essex County Mercury (<i>wkly. edition of Gazette</i>) } Wednesday.....Rep.....	1831	28×43	4	2,040†	\$1.05
Evening News.....					
Evg. ex. Sun.....Local....	1880	18×24	4	1,900	3.50
Gazette—see <i>Essex County Mercury</i> ...Tues.and Fri.....Rep.....	1768	28×43	4	1,440†	1.46
Observer.....Saturday.....Ind.....	1823	30×46	4	1,536	1.05
Peabody's Fireside Favorite.....Monthly.....Lit.....	1868	27×41	8	5,000	1.00
Post.....Wednesday.....Ind.....	1873	27×42	4	1,800†	1.67
Register.....Mon.& Thurs...Rep.....	1800	27×43	4	1,700	1.50
SALISBURY, pop. (twp.) 4,079; ESSEX Co., pop. 244,640.					
News—see <i>Amesbury</i> .					
Villager—see <i>Amesbury</i> .					
SANDWICH, pop. (twp.) 3,544; BARNSTABLE Co., pop. 31,945.					
Review—also dated at <i>Falmouth</i>Saturday.....Ind.....	1881	24×36	4	700	1.46
SAUGUS, pop. (twp.) 2,626; ESSEX Co., pop. 244,640.					
Evening News—see <i>City Item, Lynn</i> .					
SCITUATE, pop. (twp.) 2,466; PLYMOUTH Co., pop. 74,024.					
South Shore Herald.....Friday.....Ind.....	1880	26×40	4	700	1.50
SHREWSBURY, pop. (twp.) 1,500; WORCESTER Co., pop., 226,885.					
News—see <i>Mirror-Journal, Marlboro</i> .					
SOMERVILLE, pop. 24,985; MIDDLESEX Co., pop. 317,951.					
Journal.....Saturday.....Ind.Rep.	1870	31×43	8	3,800	2.09
SOUTH ABINGTON, pop. 3,024; PLYMOUTH Co., pop. 74,024.					
Times—see <i>Plymouth County Journal, Abington</i> .					
SOUTH ACTON, pop. (twp.) 1,797; MIDDLESEX Co., pop. 317,951.					
Acton Patriot— <i>prints editions under names of Bulletin, Bedford; Free- man, Concord; Journal, Maynard.</i> } Thursday.....Ind.....	1872	26×40	8	1,500	1.46
SOUTHBORO, pop. (twp.) 2,142; WORCESTER Co., pop. 226,885.					
Press—see <i>Mirror-Journal, Marlboro</i> .					
SOUTH BRAINTREE, pop. (twp.) 3,855; NORFOLK Co., pop. 96,462.					
Braintree Observer.....Saturday.....Local....	1878	26×40	4	500†	1.67
SOUTHBURIDGE, pop. (twp.) 6,465; WORCESTER Co., pop. 226,885.					
Journal.....Thursday.....Ind.Rep.	1861	27×40	4	1,300	1.67
Temple Star.....Monthly.....T.of H....	1875	27×40	8	2,500	1.00
SOUTH FRAMINGHAM, pop. —; MIDDLESEX Co., pop. 317,951.					
Gazette— <i>prints editions under names of Advertiser, Ashland; Transcript Holliston; News, Hopkinton</i> } Friday.....Ind.....	1871	26×40	4	1,000	1.67
SPENCER, pop. (twp.) 7,466; WORCESTER Co., pop. 226,885.					
Sun— <i>prints an edition under name of News, Brookfield</i> } Friday.....Ind.....	1872	30×42	8	1,650	1.25
SPRINGFIELD †, pop. 33,340; HAMPSHIRE Co., pop. 104,117.					
Domestic Journal.....Monthly.....Lit.....	1879	30×43	16		1.00
Evangelist.....Saturday.....Unsect..	1881	22×30	8		1.50
Farm and Home.....Monthly.....Agric....	1880	33×45	16	5,334	1.75
Good Company.....Monthly.....Lit.....	1878	7×10	100		<i>No Advs.</i>
Herald.....Saturday.....Cath.....	1881	23×34	4		1.00
Herald of Life.....Wednesday.....Advent..	1863	24×36	4	1,300	2.09
New England Homestead.....Thursday.....Agric....	1867	31×42	8	7,942	2.09
News.....Evg. ex. Sun.....Ind.....	1880	21×31	4	4,000	8.32
Republican.....Morn.ex. Sun.....Ind.....	1844	31×41	8	11,068	8.00
Republican.....Friday.....Ind.....	1824	31×41	8	5,895	5.00
Sunday Republican (<i>Sunday edition of Republican</i>).....Sunday.....Ind.....	1878	31×41	8	5,062	2.00
Union.....Evg. ex. Sun.....Rep.....	1864	23×38	4	4,000	10.50
Union.....Thursday.....Rep.....	1864	34×44	8	5,000	4.00
STONEHAM, pop. (twp.) 4,891; MIDDLESEX Co., pop. 317,951.					
Independent.....Saturday.....Ind.....	1870	26×40	4	960†	1.67
News.....Saturday.....Local....	1880	22×32	4	700	1.67
STOUGHTON, pop. (twp.) 4,875; NORFOLK Co., pop. 96,462.					
Church Mirror— <i>prints editions for Great Falls, N.H. and Westboro, Mass.</i> } Monthly.....Ind.....	1880	26×36	8	1,400	.75
Sentinel.....Saturday.....Ind.....	1862	26×40	4	700	1.50
SWAMPSCOTT, pop. (twp.) 2,501; ESSEX Co., pop. 244,640.					
Enterprise—see <i>City Item, Lynn</i> .					
TAUNTON †, pop. 21,213; BRISTOL Co., pop. 139,121.					
Bristol County Republican.....Friday.....Rep.....	1821	26×42	4	1,900	1.75
Family Journal.....Monthly.....Fam.....	1880	22×31	8		1.00
Gazette.....Evg. ex. Sun.....Rep.....	1848	24×34	4	1,200	4.00
Household Gazette (<i>weekly edition of Gazette</i>).....Thursday.....Rep.....	1831	28×40	4	1,500	1.75

Circulation: bold-face figures—sworn; † claimed; unmarked—estimated.

† County-seat.

	<i>Estab.</i>	<i>Size.</i>	<i>Pages.</i>	<i>Circ.</i>	<i>10 lines 1 mo.</i>
TURNER'S FALLS, pop. 4,876; FRANKLIN Co., pop. 36,000.					
Reporter.....Wednesday.....Ind.....	1872	28x40	4	800	\$1.50
UXBRIDGE, pop. (twp.) 3,111; WORCESTER Co., pop. 226,885.					
Worcester South Compendium.....Saturday.....Ind.....	1868	26x40	8	800	1.46
WAKEFIELD, pop. (twp.) 5,548; MIDDLESEX Co., pop. 317,951.					
Bulletin.....Weekly.....Local....	1881	26x40	4		1.40
Citizen and Banner.....Saturday.....Ind.....	1871	26x40	4	900†	1.46
WALPOLE, pop. (twp.) 2,494; NORFOLK Co., pop. 96,462.					
Enterprise.....Saturday.....Local....	1878	26x40	4	300†	1.75
WALTHAM, pop. (twp.) 11,711; MIDDLESEX Co., pop. 317,951.					
Free Press.....Friday.....Rep.....	1863	26x40	4	1,150	1.15
Record.....Friday.....Local....	1876	26x40	4	980†	1.46
WARE, pop. (twp.) 4,817; HAMPSHIRE Co., pop. 47,235.					
Gazette—see <i>Gazette, Barre</i> .					
Standard—see <i>Journal, Palmer</i> .					
WAREHAM, pop. (twp.) 2,897; PLYMOUTH Co., pop. 74,024.					
News—see <i>Gazette, Middleboro</i> .					
WARREN, pop. (twp.) 3,889; WORCESTER Co., pop. 226,885.					
Herald.....Thursday.....Local....	1877	22x31	4	425	1.46
WATER TOWN, pop. (twp.) 5,426; MIDDLESEX Co., pop. 317,951.					
Enterprise.....Wednesday.....Ind.....	1879	22x31	4	800†	1.46
WEBSTER, pop. (twp.) 5,696; WORCESTER Co., pop. 226,885.					
Eagle.....Friday.....Ind.....	1880	24x35	4	700	1.46
Times.....Friday.....Neut....	1859	26x44	4	1,100†	1.46
WESTBORO, pop. (twp.) 5,214; WORCESTER Co., pop. 226,885.					
Chase's Illustrated Family Guest....Monthly.....Fam.....	1880				1.00
Chronotype.....Saturday.....Ind.....	1866	27x42	4	1,008†	1.46
Church Mirror—see <i>Stoughton</i> .					
WEST BOYLSTON, pop. (twp.) 2,994; WORCESTER Co., pop. 226,885.					
Herald—see <i>Record, Clinton</i> .					
WESTFIELD, pop. (twp.) 7,587; HAMPDEN Co., pop. 104,117.					
Advertiser.....Friday.....Ind.....	1875	18x24	4	800	1.25
Western Hampden Times and News-Letter.....Wednesday.....Local....	1841	27x41	4	1,900†	1.46
WEST NEWTON, pop. —; MIDDLESEX Co., pop. 317,951.					
Newton Transcript.....Saturday.....Ind.....	1878	28x44	4	700	1.46
WEYMOUTH, pop. (twp.) 10,571; NORFOLK Co., pop. 96,462.					
Gazette and Braintree Reporter.....Friday.....Ind.....	1867	28x44	4	900	1.50
WILLIAMSTOWN, pop. (twp.) 3,395; BERKSHIRE Co., pop. 69,049.					
Williams Athenæum.....Bi-weekly.....Coll.....	1874	8x11	20	450	1.50
WINCHENDON, pop. (twp.) 3,722; WORCESTER Co., pop. 226,885.					
Courier.....Friday.....Rep.....	1878	26x40	4	700	1.75
WOBURN, pop. (twp.) 10,938; MIDDLESEX Co., pop. 317,951.					
Advertiser.....Thursday.....Ind.....	1871	24x33	4	1,000	1.46
Journal.....Friday.....Rep.....	1851	24x36	4	1,100†	1.75
WORCESTER †, pop. 58,295; WORCESTER Co., pop. 226,885.					
<i>Ægis and Gazette (weekly edition of Evening Gazette)</i>Saturday.....Rep.....	1802	27x41	4	600	1.50
Evening Gazette.....Evg. ex. Sun.....Rep.....	1843	27x40	4	4,500	5.00
Le Courrier de Worcester (French).....Thursday.....Ind.....	1880	20x27	4	2,150	2.09
Le Travailleur (French).....Tues. and Fri.....Ind.....	1874	21x39	4	2,750†	2.09
Magic Flute.....Monthly.....Lit.....	1881	22x32	8		1.00
Massachusetts Spy (wkly. edition <i>Spy</i>).....Friday.....Rep.....	1770	28x41	4	5,700†	1.88
Spy.....Morn. ex. Sun.....Rep.....	1845	28x41	4	4,500†	5.00
Times.....Evg. ex. Sun.....Dem.....	1879	24x36	4		5.00
YARMOUTH PORT, pop. 536; BARNSTABLE Co., pop. 31,945.					
Capè Cod Item.....Friday.....Local....	1879	30x44	8	1,900	1.46
Yarmouth Register.....Saturday.....Ind.....	1886	28x44	4	1,200	1.46

Circulation: bold-face figures—sworn; † claimed; unmarked—estimated. † County-seat.

RHODE ISLAND.

Population 276,530.....Rep. Plur. 7,416

Gbk. vote, 236

STATE CAPITALS, NEWPORT AND PROVIDENCE.

There are 5 Counties in Rhode Island. Newspapers are published in all.—Cities, towns and villages in which papers are published number 14, of which 4 designated by a dagger (†) are county-seats.—Of the 41 papers which insert advertisements published in the State, 7 are daily, 2 semi-weekly, 27 weekly, 1 bi-weekly, and 4 monthly.

	Estab.	Size.	Pages.	Circ.	10 lines 1 mo.
BRISTOL †, pop. (twp.) 6,028; BRISTOL Co., pop. 11,394.					
Phœnix.....Saturday.....Ind.Rep.	1837	25×39	4	890†	\$1.46
CENTRAL FALLS, pop. (twp.) 13,765; PROVIDENCE Co., pop. 197,874.					
Visitor.....Friday.....Rep.....	1869	27×42	4	800	1.75
EAST GREENWICH †, pop. 2,887; KENT Co., pop. 20,587.					
Odd Fellows' Register.....Monthly.....I.O.O.F..	1877	22×32	8	2,000†	1.00
Rhode Island Pendulum.....Friday.....Ind.....	1854	26×38	4	830†	1.46
HOPE VALLEY, pop. (twp.) 2,952; WASHINGTON Co., pop. 22,495.					
Advertiser.....Thursday.....Local....	1876	22×30	4	624	1.46
NARRAGANSETT PIER, pop. —; WASHINGTON Co., pop. 22,495.					
Narragansett Herald.....Saturday.....Ind.....	1874	28×44	4	1,000	1.46
NEWPORT †, pop. 15,693; NEWPORT Co., pop. 24,180.					
Advertiser.....Wednesday.....Local....	1880	24×35	4	750	1.75
Journal (<i>weekly edition of News</i>).....Saturday.....Fam.....	1867	29×41	4	750	1.75
Mercury.....Saturday.....Ind.....	1758	34×48	4	4,500	2.50
News—see Journal.....Evg. ex. Sun.....Rep.....	1846	24×36	4	900	5.00
PASCOAG, pop. (twp.) 5,714; PROVIDENCE Co., pop. 197,874.					
Burrillville Gazette.....Friday.....Local....	1880	24×36	4	766†	1.75
PAWTUCKET, pop. (twp.) 19,083; PROVIDENCE Co., pop. 197,874.					
Gazette and Chronicle.....Friday.....Ind.Rep.	1825	31×48	4	1,800†	2.00
PHENIX, pop. 700; KENT Co., pop. 20,587.					
Pawtuxet Valley Gleaner.....Saturday.....Ind.....	1876	26×40	4	1,050	1.75
PROVIDENCE †, pop. 104,852; PROVIDENCE Co., pop. 197,874.					
Anzeiger (German).....Saturday.....	1876	26×40	8	500†	2.00
Brunonian.....Bi-wkly. (Sat) ...Coll.....	1867	22×32	16	300†	3.50
Evening Bulletin (<i>evening edition of Journal</i>).....Evg. ex. Sun.....Rep.....	1863	25×39	4	17,000†	7.00
Evening Press—see <i>Morning Star</i> } and <i>Rhode Island Press</i>Evg. ex. Sun.....Rep.....	1841	27×42	4	2,500	7.00
Evening Telegram—see <i>Sunday Telegram</i>Evg. ex. Sun.....	1880	23×34	4		7.00
Freemason's Repository.....Monthly.....Masonic.	1871	8vo	40	750	2.50
General Advertiser and Gazette.....Saturday.....Neut.....	1846	27×40	4	3,000	2.50
Herald.....Saturday.....Rep.....	1879	24×32	4	960†	2.50
Journal—see <i>Evening Bulletin, Manu- facturers' and Farmers' Journal,</i> and <i>Rhode Island Country Journal</i> . } Morn. ex. Sun....Rep.....	1829	30×48	4	6,800†	7.00
Manufacturers' and Farmers' Journal (<i>semi-weekly edition of Journal</i>) } Mon. & Thurs....Rep.....	1820	30×48	4	700	3.00
Morning Star (<i>morning edition of Evening Press</i>).....Morn. ex. Sun....Rep.....	1860	25×39	4	3,500	7.00
Rhode Island Country Journal(<i>wkly. edition of Journal</i>).....Friday.....Rep.....	1824	30×48	4	1,600†	1.75
Rhode Island Democrat—see <i>Sunday Democrat</i>Saturday.....Dem.....	1879	30×50	4		1.75
Rhode Island Press (<i>weekly edition of Evening Press</i>).....Saturday.....Rep.....	1861	27×42	4	600	1.75
Sunday Democrat (<i>Sunday edition of Rhode Island Democrat</i>).....Sunday.....Dem.....	1880	28×44	4		1.75
Sunday Dispatch.....Saturday.....Ind.....	1874	30×42	8	5,200	2.50
Sunday Morning Transcript.....Sunday.....Society..	1877	26×40	4	4,000	2.50
Sunday Telegram—see <i>Evening Telegram</i>Sunday.....Fam.....	1876	25×38	4	4,000	2.00
Visitor (<i>issues a Sunday edition same size and contents</i>).....Saturday.....Cath.....	1875	24×36	4	800	2.09

Circulation: bold-face figures—sworn; † claimed; unmarked—estimated. † County-seat.

	<i>Estab.</i>	<i>Size.</i>	<i>Pages.</i>	<i>Circ.</i>	<i>10 lines</i> <i>1 mo.</i>
WAKEFIELD, pop. —; WASHINGTON Co., pop. 22,495.					
Narraganset TimesFridayInd.....	1855	26×40	4	650‡	\$1.25
WARREN, pop. (twp.) 4,007; BRISTOL Co., pop. 11,394.					
GazetteFridayNeut.....	1865	24×36	4	550	1.75
WESTERLY, pop. (twp.) 6,104; WASHINGTON Co., pop. 22,495.					
Granite Cutters' Journal.....MonthlyTrade ...	1877	27×40	8	1,400‡	2.00
Narraganset Weekly.....ThursdayInd.....	1858	28×44	4	2,000	1.25
WOONSOCKET, pop. (twp.) 16,053; PROVIDENCE Co., pop. 197,874.					
Evening Reporter.....Evg. ex. Sun.....Ind.....	1873	19×28	4	3,750	3.00
Le Courrier Canadien (French).....Tues. and Fri.....	1876	22×31	4	500	2.09
Le Courrier de Woonsocket (French).Thursday.....	1880	25×38	4	400‡	2.00
PatriotFridayInd.....	1833	36×48	8	7,250	2.50
Temperance Advocate.....MonthlyTemp.....	1880	22×30	4	600‡	.75

Circulation: bold-face figures—sworn; † claimed; unmarked—estimated. † County-seat.

CONNECTICUT.

Population 622,683.....Rep. Plur. 2,656

Gbk. vote, 868.

STATE CAPITAL, HARTFORD.

There are 8 Counties in Connecticut. Newspapers are published in all.—Cities, towns and villages in which papers are published number 54, of which 7 designated by a dagger (†) are county-seats.—Of the 140 papers which insert advertisements published in the State, 21 are daily, 1 semi-weekly, 95 weekly, 2 bi-weekly, 1 every third week, 1 every ten days, 15 monthly, 1 bi-monthly, and 3 quarterly.

	<i>Estab.</i>	<i>Size.</i>	<i>Pages.</i>	<i>Circ.</i>	<i>10 lines 1 mo.</i>
ANSONIA, est. pop. 2,749; NEW HAVEN Co., pop. 156,526. Naugatuck Valley Sentinel.....Wednesday.....Local ... 1872	29×46	4	1,600†	\$1.46	
BETHEL, pop. (twp.) 2,726; FAIRFIELD Co., pop. 112,044. Ledger.....Wednesday.....Local..... 1875	30×44	8	560†	1.67	
Sunbeam.....Monthly.....Lit..... 1880			700	1.00	
BIRMINGHAM, est. pop. 2,103; NEW HAVEN Co., pop. 156,526. Derby Transcript.....Thursday.....Rep..... 1861	31×41	8	760	1.46	
BRIDGEPORT †, pop. 29,148; FAIRFIELD Co., pop. 112,044. Eagle.....Saturday.....Ind..... 1880	26×40	8	800	2.00	
Evening Farmer—see Republican } Farmer } Evg. ex. Sun.....Dem..... 1854	26×38	4	1,500	4.17	
Leader.....Wed. and Sat.....Ind..... 1873	21×31	4	475	2.50	
News.....Morn. ex. Sun.....Ind..... 1879		4	1,200	4.17	
Republican Farmer (weekly edition of Evening Farmer) } Friday.....Dem..... 1790	31×48	4	3,000	1.71	
Republican Standard (weekly edition of Standard) } Friday.....Rep..... 1841	37×48	8	3,000	1.71	
Standard.....Evg. ex. Sun.....Rep..... 1854	28×41	4	2,500	4.17	
BRISTOL, pop. (twp.) 5,347; HARTFORD Co., pop. 125,377. Press—prints an edition under name of News, Plainville.....Thursday.....Neut..... 1871	27×40	4	1,050	1.50	
Times.....Saturday.....Ind..... 1881	28×44	4		1.50	
CANAAN, pop. (twp.) 1,157; LITCHFIELD Co., pop. 52,043. Connecticut Western News.....Wednesday.....Neut..... 1871	26×40	4	1,200	2.00	
CHESHIRE, pop. (twp.) 2,284; NEW HAVEN Co., pop. 156,526. Oracle.....Monthly.....Coll.....	8×11	16	350	.50	
COLLINSVILLE, pop. —; HARTFORD Co., pop. 125,377. Farmington Valley Sentinel.....Friday.....Local ... 1880	24×36	4	500	1.75	
DANBURY †, pop. 11,669; FAIRFIELD Co., pop. 112,044. Democrat.....Saturday.....Dem..... 1877	24×36	4	600	1.75	
Globe.....Tuesday.....Rep..... 1874	30×44	8	900	2.25	
News.....Wednesday.....Ind..... 1870	29×43	8	3,250	2.70	
Republican.....Saturday.....Rep..... 1879	28×42	4	1,100†	3.13	
DANIELSONVILLE, pop. (twp.) 3,100; WINDHAM Co., pop. 43,857. Windham County Transcript.....Wednesday.....Ind..... 1854	28×43	4	1,500†	1.75	
DEEP RIVER, pop. (twp.) 1,362; MIDDLESEX Co., pop. 35,587. American Household.....Monthly.....Ind..... 1880	22×30	4	1,000	.75	
New Era.....Friday.....Ind..... 1876	26×40	4	912	1.67	
ESSEX, pop. (twp.) 1,855; MIDDLESEX Co., pop. 35,587. Middlesex Republican.....Tuesday.....Ind..... 1880	20×26	4	500	1.75	
FAIR HAVEN, est. pop. 3,991; NEW HAVEN Co., pop. 156,526. Shore Line Times—see New Haven.					
GREENWICH, pop. (twp.) 7,892; FAIRFIELD Co., pop. 112,044. Observer.....Saturday.....Local..... 1877	22×31	4	500†	1.75	

Circulation: bold-face figures—sworn; † claimed; unmarked—estimated. † County-seat.

		Estab.	Size.	Pages.	Circ.	10 lines 1 mo.	
GUILFORD, pop. 2,782; NEW HAVEN Co., pop. 156,526.							
Item.....	Saturday.....	Local....	1879	22x31	4	400†	\$1.00
HARTFORD †, pop. 42,553; HARTFORD Co., pop. 125,377.							
American Journal of Education.....	Quarterly.....	Educ....	1855	8 vo. 228	1,000		2.50
American Poultry Yard.....	Saturday.....	Poultry..	1878	22x32	4	3,500†	2.00
Christian Secretary.....	Wednesday.....	Bapt....	1822	28x42	4	2,800	2.30
Clarion.....	Saturday.....		1870	22x23	4		2.50
Connecticut Catholic.....	Saturday.....	Cath....	1876	30x44	8	4,500†	1.67
Connecticut Courant (<i>wkly. ed. Courant</i>).....	Thursday.....	Rep....	1764	30x46	4	8,000†	3.75
Connecticut Farmer.....	Saturday.....	Agric....	1879	30x42	8	3,700	2.09
Connecticut Post (<i>weekly edition of Evening Post</i>).....	Saturday.....	Rep....	1856	32x47	8	4,400†	3.34
Courant—see Connecticut Courant.....	Morn. ex. Sun....	Rep....	1836	30x46	4	6,000†	6.67
Evening Post—see Connecticut Post.....	Evg. ex. Sun....	Rep....	1856	31x47	4	5,000†	6.67
Fanciers' Journal.....	Monthly.....	Poultry..	1873				2.50
Globe.....	Sunday.....	Family..	1876	30x44	8	4,200	2.50
Journal of Inebriety.....	Quarterly.....	Medical..	1877	6x9	66	800	1.00
New England Review.....	Monthly.....	Ind....	1881		8		1.00
Poultry World.....	Monthly.....	Poultry..	1872	9x11	42	7,500	3.00
Religious Herald.....	Thursday.....	Cong....	1843	27x40	4	1,600†	2.00
Sunday Journal.....	Sunday.....	Ind....	1867	32x44	4	3,232	2.50
Times.....	Evg. ex. Sun....	Dem....	1841	30x48	4	4,750	6.67
Times.....	Thursday.....	Dem....	1817	30x48	4	6,000	3.75
Trinity Tablet.....	Every Third Week (Sat.)	Coll....	1868	11x16	20	450	2.00
LITCHFIELD, † pop. (twp.) 3,410; LITCHFIELD Co., pop. 52,043.							
Enquirer.....	Thursday.....	Rep....	1826	28x42	4	1,000	1.13
MERIDEN, pop. (twp.) 18,340; NEW HAVEN Co., pop. 156,526.							
Connecticut Advertiser (<i>issued for advertising purposes</i>).....	Monthly.....	Adv....	1874	21x26	4		1.00
Newsboy (<i>evening edition of Recorder</i>).....	Evg. ex. Sun....	Ind....		20x26	4	650	3.43
Recorder—see Newsboy, and Riggs' Literary Recorder.....	Morn. ex. Sun....	Ind....	1853	26x40	4	450	3.43
Republican.....	Evg. ex. Sun....	Rep....	1865	22x32	4	1,600†	7.00
Republican.....	Thursday.....	Rep....	1865	27x42	4	1,440†	2.00
Riggs' Literary Recorder (<i>weekly edition of Recorder</i>).....	Saturday.....	Ind....	1853	29x45	8	700	2.09
MIDDLETOWN, † pop. 11,731; MIDDLESEX Co., pop. 35,587.							
College Argus.....	Every Ten Days	Coll....	1868	8x11	16	600	1.46
Constitution.....	Tuesday.....	Rep....	1837	28x40	4	800	1.46
Sentinel and Witness.....	Friday.....	Dem....	1823	28x42	4	1,363†	1.46
MOODUS, pop. (twp.) 3,043; MIDDLESEX Co., pop. 35,587.							
Connecticut Valley Advertiser.....	Saturday.....	Neut....	1869	28x44	4	1,605†	1.67
MYSTIC RIVER, pop. —; NEW LONDON Co., pop. 73,137.							
Mystic Journal—see Mirror, Stonington.							
Mystic Press.....	Thursday.....	Ind. Rep.	1872	22x31	4	595†	1.67
NAUGATUCK, pop. (twp.) 4,272; NEW HAVEN Co., pop. 156,526.							
Enterprise.....	Friday.....	Ind....	1877	24x36	4	733	1.67
Review.....	Thursday.....	Ind....	1836	22x32	4	600†	2.00
NEW BRITAIN, pop. (twp.) 13,978; HARTFORD Co., pop. 125,377.							
Herald.....	Saturday.....	Rep....	1880	29x44	4	900	1.67
Observer.....	Tuesday.....	Ind....	1876	26x40	4	900	2.00
Record.....	Friday.....	Rep....	1865	26x40	4	2,160†	1.67
Times.....	Evg. ex. Sun....	Dem....	1880	20x26	4	600	4.17
Times.....	Saturday.....	Dem....	1880	26x40	4	700	1.67
NEW CANAAN, pop. (twp.) 2,673; FAIRFIELD Co., pop. 112,044.							
Messenger.....	Saturday.....	Neut....	1876	28x36	4	625†	1.88
NEW HAVEN, † pop. 62,882; NEW HAVEN Co., pop. 156,526.							
American Educator.....	Monthly.....	Educ....	1879	24x36	8	3,200	1.50
American Journal of Science and Arts.....	Monthly.....	Scien....	1818	8 vo 80	800		2.00
Columbian Register—(<i>weekly edition of Evening Register</i>).....	Saturday.....	Dem....	1812	31x48	4	6,500	3.13
Connecticut Botschaffer (German).....	Saturday.....	Ind....	1876	24x33	4	500	2.00
Connecticut Herald and Journal (<i>weekly edition of Morning Journal and Courier</i>).....	Thursday.....	Rep....	1766	30x46	4	2,000†	3.13
Connecticut Republikaner (German).....	Morn. ex. Sun....	Rep....	1880	22x29	4	500	4.17
Connecticut Republikaner (German).....	Saturday.....	Rep....	1867	24x38	4	1,000	2.00
Critic.....	Monthly.....	Coll....	1873	8x11	16	400	1.25
Evening Register—see Columbian Register and Sunday Register.....	Evg. ex. Sun....	Dem....	1840	29x42	4	4,000	8.33
Irishman Record.....	Monthly.....	A. O. of H.	1878	22x31	4	2,100†	1.50
Home World.....	Monthly.....	Lit....	1880	7x11	70		1.50
Hubbard's Printer-Advertiser (<i>issued for advertising purposes</i>).....	Monthly.....	Adv....	1875	10x13	12		1.50
Loomis' Musical and Masonic Journal.....	Monthly.....	Mason..	1867	10x13	24	3,000	1.50

	<i>Estab.</i>	<i>Size.</i>	<i>Pages.</i>	<i>Circ.</i>	<i>10 lines</i> <i>1 mo.</i>	
NEW HAVEN (<i>Continued</i>).						
Morning Journal and Courier— <i>see</i> <i>Connecticut Herald and Journal</i>	Morn. <i>ex. Sun</i>Rep.....	1832	30×46	4 4,500†	\$8.33	
New England Anzeiger (German).....	Saturday.....	Ind.....	1877	26×40	8 1,200	2.09
New Englander.....	Bi-monthly.....	Lit.....	1843	Svo 134	1,000	1.50
Palladium.....	Morn. <i>ex. Sun</i>Rep.....	1828	28×42	4 3,500	8.33	
Palladium.....	Thursday.....	Rep.....	1828	32×45	8 2,500	3.13
Shore Line Times.....	Friday.....	Ind.....	1877	24×36	4 1,300	2.00
Sunday Register (<i>Sunday edition of</i> <i>Evening Register</i>).....	Sunday.....	Dem.....	1879	29×42	4 7,000	2.00
Sunday Union (<i>Sunday edition of</i> <i>Union</i>).....	Sunday.....	Ind.....	1865	30×40	8 2,000	2.00
Union.....	Evg. <i>ex. Sun</i>	Ind.....	1867	30×40	8 1,800	8.33
Union.....	Thursday.....	Ind.....	1873	30×40	8 600	3.13
Yale Courant.....	Bi-wkly.(Sat.)....	Coll.....	1865	8×11	24 600	2.50
Yale Literary Magazine.....	Monthly.....	Coll.....	1836	8 vo 62	550	3.00
Yale News.....	Morn. <i>ex. Sat. & Sun</i>	Coll.....	1878	12×19	4 350	3.33
Yale Record.....	Bi-wkly.(Sat.)....	Coll.....	1872	8×11	20 800	2.50
NEW LONDON†, pop. (twp.) 10,529; NEW LONDON Co., pop. 73,137.						
Connecticut Gazette (<i>weekly edition</i> <i>of Evening Telegram</i>).....	Friday.....	Rep.....	1873	26×41	8 1,300†	1.88
Evening Telegram.....	Evg. <i>ex. Sun</i>	Rep.....	1873	23×31	4 1,200†	6.00
NEW MILFORD, pop. (twp.) 3,907; LITCHFIELD Co., pop. 52,043.						
Gazette.....	Saturday.....	Dem.....	1876	26×40	4 875	2.25
Housatonic Ray.....	Saturday.....	Ind.....	1872	24×35	4 1,675†	2.50
NEWTOWN, pop. (twp.) 4,013; FAIRFIELD Co., pop. 112,044.						
Bee.....	Friday.....	Ind.....	1876	25×38	4 650†	1.50
Chronicle.....	Saturday.....	Dem.....	1880	20×27	4 600	1.50
NORWALK, pop. (twp.) 13,956; FAIRFIELD Co., pop. 112,044.						
Democrat.....	Saturday.....	Dem.....	1877	24×36	4 2,085†	2.50
Gazette.....	Tuesday.....	Rep.....	1818	29×46	4 1,700†	2.09
Hour and Westport Advertiser } (<i>also dated at Westport</i>).....	Saturday.....	Ind.....	1871	24×36	4 2,016	2.50
NORWICH, pop. 21,141; NEW LONDON Co., pop. 73,137.						
Cooley's Weekly.....	Saturday.....	Ind.....	1876	27×39	4 7,450	2.09
Courier—(<i>weekly edition of Morning</i> <i>Bulletin</i>).....	Wednesday.....	Rep.....	1796	32×46	8 3,500	2.20
Evening Star.....	Evg. <i>ex. Sun</i>	Ind.....	1880	22×31	4 800†	4.50
Morning Bulletin.....	Morn. <i>ex. Sun</i>	Rep.....	1858	24×36	4 1,850	5.00
News.....	Evg. <i>ex. Sun</i>	1881	22×31	4 450	4.50
Page's Wood Type Album.....	Quarterly.....	Typo.....	1879		3,000	2.50
PLAINVILLE, pop. (twp.) 1,930; HARTFORD Co., pop. 125,377.						
News— <i>see Press, Bristol</i> .						
PUTNAM, pop. (twp.) 5,827; WINDHAM Co., pop. 43,857.						
Patriot.....	Friday.....	Rep.....	1872	27×43	4 1,000	2.09
RIDGEFIELD, pop. (twp.) 2,028; FAIRFIELD Co., pop. 112,044.						
Press.....	Wednesday.....	Ind.....	1875	22×31	4 500	2.09
ROCKVILLE, pop.—; TOLLAND Co., pop. 24,112.						
Tolland County Journal.....	Friday.....	Ind.....	1867	26×40	4 1,000	2.09
Tolland County Leader.....	Friday.....	Non-pol.	1879	24×35	4 1,012†	2.09
SEYMOUR, pop. (twp.) 2,318; NEW HAVEN Co., pop. 156,526.						
Record.....	Friday.....	Ind.....	1871	20×27	4 650†	1.46
SOUTH COVENTRY, pop.—; TOLLAND Co., pop. 24,112.						
Coventry Local Register— <i>see Tolland County Press, Stafford Springs</i> .						
SOUTHINGTON, pop. (twp.) 5,411; HARTFORD Co., pop. 125,377.						
Phoenix.....	Friday.....	Ind.....	1873	30×44	8 800	1.67
SOUTH NORWALK, pop.—; FAIRFIELD Co., pop. 112,044.						
Connecticut Republican.....	Saturday.....	Rep.....	1880	24×34	4 600	3.00
Sentinel.....	Saturday.....	Rep.....	1870	28×42	4 800	1.88
SOUTHPORT, pop. (twp.) 3,847; FAIRFIELD Co., pop. 112,044.						
Times.....	Thursday.....	Ind.Cons.	1878	24×36	4 500†	1.88
STAFFORD SPRINGS, pop. (twp.) 4,455; TOLLAND Co., pop. 24,112.						
Tolland County Press—(<i>prints an</i> <i>edition under the name of Coventry</i> <i>Local Register, South Coventry</i>).....	Thursday.....	Ind.Rep.	1857	24×36	4 1,400†	1.60
STAMFORD, pop. (twp.) 11,298; FAIRFIELD Co., pop. 112,044.						
Advocate.....	Friday.....	Rep.....	1829	29×44	4 1,100	2.09
Herald.....	Wednesday.....	Ind.....	1876	27×40	4 900	2.09
STONINGTON, est. pop. 1,561; NEW LONDON Co., pop. 73,137.						
Mirror.....	Thursday.....	Local....	1869	26×40	4 1,200	2.09

Circulation: bold-face figures—sworn; ‡ claimed; unmarked—estimated.

† County-seat.

	<i>Estab.</i>	<i>Size.</i>	<i>Pages.</i>	<i>Circ.</i>	<i>10 lines 1 mo.</i>
THOMASTON, pop. (twp.) 3,225; LITCHFIELD Co., pop. 52,043.					
Express.....Friday.....Rep.....	1880	26×40	4	624	\$1.25
THOMPSONVILLE, pop. —; HARTFORD Co., pop. 125,377.					
Press.....Friday.....Neut.....	1880	26×40	4	864	2.09
TORRINGTON, pop. (twp.) 3,327; LITCHFIELD Co., pop. 52,043.					
Register.....Saturday.....	1874	24×38	4	700†	2.50
WALLINGFORD, pop. (twp.) 4,686; NEW HAVEN Co., pop. 156,526.					
Windermere Weekly Forum.....Saturday.....Ind.....	1877	24×36	4	800	2.09
WATERBURY, pop. 20,269; NEW HAVEN Co., pop. 156,526.					
American.....Evg. ex. Sun.....Ind. Rep.	1866	27×38	4	1,320	4.17
American.....Friday.....Ind. Rep.	1844	32×46	8	2,400	1.56
Independent.....Wednesday.....Ind.....	1870	24×30	4	700	1.46
WESTPORT, pop. (twp.) 3,477; FAIRFIELD Co., pop. 112,044.					
Hour and Westport Advertiser—see <i>Norwalk</i> .					
Westporter.....Saturday.....Ind.....	1876	22×30	8	400†	2.09
WEST WINSTED, pop. —; LITCHFIELD Co., pop. 52,043.					
Winsted Herald.....Friday.....Rep.....	1853	26×40	4	1,860†	1.25
WILLIMANTIC, pop. —; WINDHAM Co., pop. 43,857.					
Chronicle.....Wednesday.....Dem.....	1877	30×40	8	925	2.09
Journal.....Friday.....Ind.....	1847	31×46	8	1,800	2.09
WINDSOR LOCKS, pop. (twp.) 2,332; HARTFORD Co., pop. 125,377.					
Journal.....Friday.....Non-pol.	1880	24×38	4	600	2.09
WINSTED, pop. (twp.) 5,142; LITCHFIELD Co., pop. 52,043.					
Press.....Thursday.....Gbk.....	1873	26×40	4	700	1.25
Times and News.....Saturday.....Dem.....	1875	27×41	8	1,260	1.25
WOLCOTTVILLE, pop. —; LITCHFIELD Co., pop. 52,043.					
Register.....Saturday.....Ind.....	1874	26×40	4	875	1.25
WOODBURY, pop. (twp.) 2,148; LITCHFIELD Co., pop. 52,043.					
Reporter.....Friday.....Ind.....	1877	20×26	4	432	1.46

Circulation: bold-face figures—sworn; †claimed; unmarked—estimated. † County-seat.

NEW YORK STATE

	<i>Estab.</i>	<i>Size.</i>	<i>Pages.</i>	<i>Circ.</i>	<i>10 lines 1 mo.</i>
CHELSEA, pop. 21,785; SUFFOLK Co., pop. 387,626.					
News	Saturday	Ind	1878	20×26	4 1,350 \$1.75
Record— <i>see Mirror, Malden.</i>					
Telegraph and Pioneer	Saturday	Rep	1848	30×44	4 1,800‡ 1.46
CLINTON, pop. (twp.) 8,030; WORCESTER Co., pop. 226,885.					
Advance	Tuesday	Local	1880	22×32	4 500‡ 1.00
Courant	Saturday	Ind	1846	27×42	4 1,800‡ 1.25
Record— <i>Prints editions under the names of Record, Leominster; Her-ald, West Boylston.</i>	Saturday	Ind	1877	30×44	8 1,700 1.25
COHASSET, pop. (twp.) 2,182; NORFOLK Co., pop. 96,462.					
South Shore Advance	Thursday	Ind	1880	28×43	4 750 1.25
COLLEGE HILL, pop. —; MIDDLESEX Co., pop. 317,951.					
Tuftonian	Monthly	Coll	1874	8×11	16 700‡ .75
CONCORD, pop. (twp.) 3,922; MIDDLESEX Co., pop. 317,951.					
Freeman— <i>see Acton Patriot, South Acton.</i>					
COTTAGE CITY, pop. 679; DUKES Co., pop. 4,305.					
Star	Thursday	Ind	1879	26×40	4 750 1.50
DANVERS, pop. (twp.) 6,638; ESSEX Co., pop. 244,640.					
Essex County Review	Wednesday	Ind. Gbk.	1880	24×36	4 400‡ 1.75
Mirror	Saturday	Rep	1870	24×35	4 670‡ 1.95
DEDHAM †, pop. (twp.) 6,224; NORFOLK Co., pop. 96,462.					
Journal	Friday	Local	1880	26×40	4 450 1.75
Transcript	Saturday	Local	1870	26×40	4 1,200 1.95
DORCHESTER, pop. 15,184; SUFFOLK Co., pop. 387,626.					
Beacon— <i>see Boston.</i>					
EAST BOSTON, pop. —; SUFFOLK Co., pop. 387,626.					
Advocate— <i>see Boston.</i>					
Argus— <i>see Boston.</i>					
EASTHAMPTON, pop. (twp.) 4,316; HAMPSHIRE Co., pop. 47,235.					
Enterprise	Friday	Rep	1875	22×30	4 500‡ 1.00
News	Wednesday	Ind	1879	22×31	8 520 1.75
EAST WEYMOUTH, pop. —; NORFOLK Co., pop. 96,462.					
Advance	Thursday	Ind	1879	28×43	4 1,400 1.50
EDGARTOWN, † pop. (twp.) 1,301; DUKES Co., pop. 4,305.					
Vineyard Gazette	Friday	Local	1846	24×36	4 684 1.50
EVERETT, pop. (twp.) 4,159; MIDDLESEX Co., pop. 317,951.					
Free Press	Saturday	Local	1873	24×36	4 500 2.00
FAIRHAVEN, pop. (twp.) 2,875; BRISTOL Co., pop. 139,121.					
Star	Saturday	Local	1879	20×29	4 600 1.50
FALL RIVER, pop. 49,006; BRISTOL Co., pop. 139,121.					
Advance	Friday	Ind	1879	28×43	4 2,216‡ 1.46
Evening News— <i>see News.</i>	Evg. ex. Sun.	Rep	1859	26×39	4 2,600‡ 4.00
Herald	Evg. ex. Sun.	Ind	1872	24×37	4 1,800 4.00
Labor Standard	Saturday	Labor	1874	26×40	8 2,700‡ 1.67
Monitor	Saturday	Rep	1826	24×36	4 1,000 1.67
News (weekly edition of Evening News)	Thursday	Rep	1845	28×42	4 750‡ 1.67
Saturday Morning Bulletin	Saturday	Ind	1871	24×36	8 3,000 2.50
Sun	Evg. ex. Sun.	Ind	1880	24×38	4 700 4.00
FALMOUTH, pop. (twp.) 2,422; BARNSTABLE Co., pop. 31,945.					
Review— <i>see Sandwich.</i>					
FITCHBURG, pop. (twp.) 12,405; WORCESTER Co., pop. 226,885.					
Evening Tribune— <i>see Tribune.</i>	Evg. ex. Sun.	Local	1881	18×25	4 3.75
Sentinel	Evg. ex. Sun.	Rep	1873	21×30	4 1,165 3.75
Sentinel	Friday	Rep	1839	27×41	4 1,400 1.88
Tribune (weekly edition of Evening Tribune)	Friday	Local	1881	26×40	4 1.88
FOXBORO, pop. (twp.) 2,951; NORFOLK Co., pop. 96,462.					
Times— <i>see News, Mansfield.</i>					
FRANKLIN, pop. (twp.) 4,051; NORFOLK Co., pop. 96,462.					
Sentinel— <i>prints an edition under the name of Magnet, Medway.</i>	Saturday	Local	1878	24×36	4 900‡ 1.75
Sugar Planter	Monthly	Trade	1880	22×28	8 1.50
GARDNER, pop. (twp.) 4,988; WORCESTER Co., pop. 226,885.					
News	Saturday	Ind	1869	27×41	4 1,850‡ 2.00
Record	Friday	Rep	1880	26×40	4 700‡ 2.00
GEORGETOWN, pop. (twp.) 2,231; ESSEX Co., pop. 244,640.					
Advocate	Saturday	Ind	1874	24×38	4 1,000 1.25

Circulation: bold-face figures—sworn; ‡ claimed; unmarked—estimated. † County-seat.

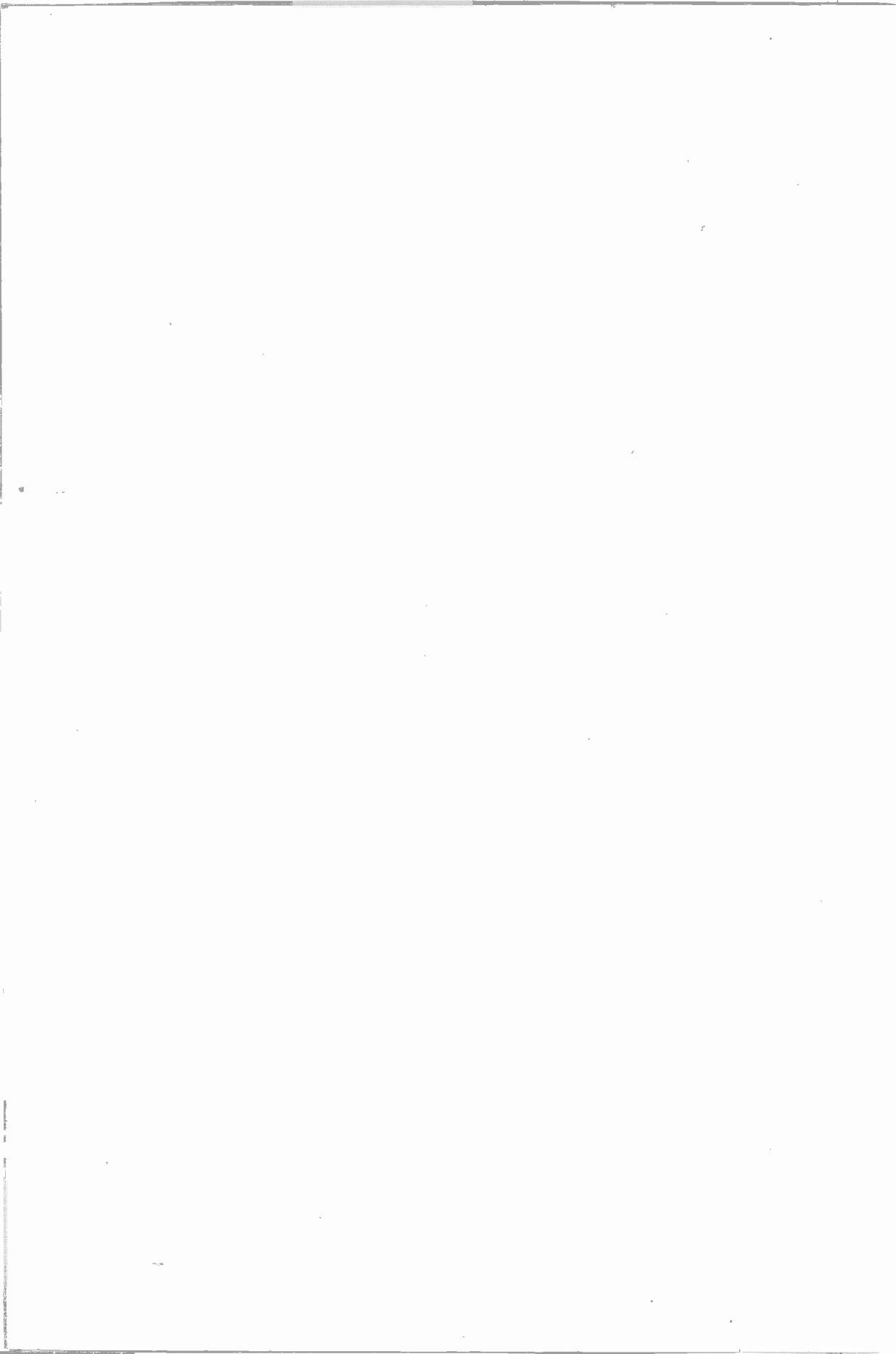

NEW YORK.

Population 5,083,810.....Rep. Plur. 21,033

Gbk. vote, 12,373

STATE CAPITAL, ALBANY.

There are 60 Counties in New York. Newspapers are published in all.—Cities, towns and villages in which papers are published number 364, of which 57 designated by a dagger (†) are county-seats.—Of the 1,288 papers which insert advertisements published in the State, 120 are daily, 3 tri-weekly, 20 semi-weekly, 845 weekly, 14 bi-weekly, 26 semi-monthly, 1 every three weeks, 230 monthly, 3 bi-monthly, 25 quarterly, and 1 semi-annual.

	Estab.	Size.	Pages.	Circ.	10 lines 1 mo.
ADAMS, pop. 1,250; JEFFERSON Co., pop. 66,106. Jefferson County Journal.....Wednesday.....Ind.Rep. 1844	28×39	8	3,000	\$1.50	
ADDISON, pop. 1,596; STEUBEN Co., pop. 77,555. Advertiser.....Thursday.....Dem 1858	27×41	4	1,400	2.00	
AFTON, pop. 734; CHENANGO Co., pop. 39,890. Home Sentinel—see <i>Sentinel, Norwich</i> .					
AKRON, pop. 1,086; ERIE Co., pop. 219,887. Breeze.....Friday.....Ind..... 1878	24×35	4	625	2.09	
ALBANY †, pop. 90,903; ALBANY Co., pop. 155,045. Argus.....	{ Every Morning.Dem 1813 Sunday edition..... 1877 Thirty insertions, including Sunday	33×47	8	5,900† 13,300† 11.00	7.00 4.00
Argus.....Mon. and Thurs. Dem 1813	33×47	8	3,700†	2.00	
Argus.....Thursday.....Dem 1813	33×47	8	15,400†	4.00	
Catholic Telegraph.....Friday.....Cath ... 1873	29×42	8	3,150†	2.50	
Cultivator and Country Gentleman.....Thursday.....Agric ... 1853	30×44	16	20,000	12.00	
Erz Druide (English and German).....Monthly.....Druids... 1860	7×10	36	1,200	1.00	
Evening Journal—see <i>Journal</i>Evg. ex. Sun.....Rep 1830	30×47	4	4,500	7.00	
Evening Post.....Evg. ex. Sun.....Ind..... 1865	22×32	4	2,000	6.50	
Evening Times—see <i>Times</i>Evg. ex. Sun.....Dem 1856	28×42	4	5,500	6.50	
Freie Blaetter (German).....Morn. ex. Sun ... Dem 1852	24×36	4	800	3.50	
Gospel News.....Monthly.....Evan..... 1879	8×11	8		1.00	
Grip.....Saturday.....Rep..... 1880	16×22	4		2.50	
Herold (German).....Evg. ex. Sun.....Rep 1869	23×34	4	680	3.50	
Journal (semi-wkly. ed. <i>Evening Journal</i>).....Tues. and Fri.....Rep 1830	30×47	4	2,500	4.50	
Journal (wkly. edition <i>Evening Journal</i>).....Saturday.....Rep 1830	30×47	4	14,000	4.00	
Law Journal.....Saturday.....Legal ... 1870	30×46	20	3,000	6.50	
Medical Annals.....Monthly.....Med..... 1880	8vo	60		2.60	
Morning Express.....Morn. ex. Sun.....Rep 1857	27×42	4	6,000†	6.50	
Odd Fellows' Guide.....Bi-wkly. (Tues.).....I.O.O.F. 1881	22×30	4		3.00	
Our Work at Home.....Monthly.....Evan..... 1875	9×12	16	3,000†	.75	
Poultry Monthly.....Monthly.....Poultry . 1878	10×12	40		1.00	
Press and Knickerbocker—see <i>Press</i> and <i>Legislative Journal</i> , and <i>Sunday</i> <i>Press</i>	{ Morn. ex. Sun ... Ind..... 1843	24×36	4	10,000†	7.00
Press and Legislative Journal } (wkly. ed. <i>Press and Knickerbocker</i>) } Wednesday.....Ind..... 1870	22×32	4	3,000†	2.50	
Sunday Press (<i>Sunday edition of</i> <i>Press and Knickerbocker</i>).....} Sunday.....Ind..... 1870	32×44	8	10,000†	5.00	
Times (weekly edition <i>Evening Times</i>).....Thursday.....Dem 1872	28×42	4	5,000	4.00	
Voice.....Monthly.....Educ..... 1879	9×13	20	3,000	2.00	
ALBION †, est. pop. 4,000; ORLEANS Co., pop. 30,128. Orleans American.....Thursday.....Rep 1824	26×40	4	1,200	2.09	
Orleans Republican.....Wednesday.....Dem 1828	26×40	4	1,100†	2.09	
Saturday Chronicle.....Saturday.....Neut 1876	22×32	4	750	1.50	
ALFRED CENTRE, pop. 513; ALLEGANY Co., pop. 41,801. Alfred Student.....Monthly.....Coll 1873	8×11	16	300	.50	
Sabbath Recorder.....Thursday.....Bapt 1845	31×42	8	2,100	1.00	
ALLEGANY, pop. 1,049; CATTARAUGUS Co., pop. 55,808. Herald.....Friday.....Ind..... 1880	20×26	4	600 †	2.00	
AMENIA, pop. 393; DUTCHESS Co., pop. 79,182. Times.....Monday.....Neut 1852	28×42	4	1,200	2.00	

Circulation: bold-face figures—sworn; † claimed; unmarked—estimated.

† County-seat.

	<i>Estab.</i>	<i>Size.</i>	<i>Pages.</i>	<i>Circ.</i>	<i>10 lines</i> <i>1 mo.</i>
AMSTERDAM, pop. (twp.) 11,711; MONTGOMERY Co., pop. 33,315.					
Democrat Evg. ex. Sun Rep	1879	19×26	4	715	\$4.17
Democrat Thursday Rep	1870	28×44	4	1,763	2.50
Patent Herald Monthly	1878	32×36	8	3,000‡	1.00
Recorder Tuesday Rep	1854	29×44	4	1,545‡	2.50
Sentinel Friday Dem	1879	29×44	4	950	2.09
ANDES, pop. 496; DELAWARE Co., pop. 42,719.					
Recorder Thursday Ind. Rep	1867	20×37	4	760	2.09
ANDOVER, pop. 794; ALLEGANY Co., pop. 41,801.					
Express Thursday Ind	1880	23×32	4	450	1.75
ANGELICA, pop. 705; ALLEGANY Co., pop. 41,801.					
Allegany County Republican Thursday Rep	1837	26×40	4	600	2.09
ANGOLA, pop. 508; ERIE Co., pop. 219,887.					
Record Thursday Rep	1879	22×30	4	600	.50
ANTWERP, pop. 731; JEFFERSON Co., pop. 66,106.					
Gazette Wednesday Rep	1873	26×40	4	800	2.09
ARCADE, pop. 762; WYOMING Co., pop. 30,907.					
Leader Wednesday Ind	1876	24×35	4	800‡	1.00
ASTORIA, pop. 7,292; QUEENS Co., pop. 90,547.					
Chronicle Thursday Local	1880	22×32	4	600	1.87
ATTICA, pop. 1,935; WYOMING Co., pop. 30,907.					
Argus Thursday Dem	1877	24×36	4	575	1.50
News Thursday Rep	1872	24×33	4	800	2.50
Society Advocate Semi-mo Soc	1881	16×20	4		1.00
AUBURN †, pop. 21,924; CAYUGA Co., pop. 65,084.					
Advertiser—see <i>Journal</i> Evg. ex. Sun Rep	1846	28×40	4	1,200‡	4.17
Cayuga County Independent Thursday Ind	1874	28×42	4	1,536‡	1.50
Evening Auburnian Evg. ex. Sun Ind	1877	24×36	4	2,900	3.34
Journal (<i>weekly edition of Advertiser</i>) Wednesday Rep	1828	29×48	4	2,600‡	2.50
News and Bulletin Evg. ex. Sun Ind	1870	24×36	4	<i>Decline</i>	4.17
News and Democrat (<i>weekly edition of News and Bulletin</i>) Thursday Dem	1868	27×41	4	<i>Decline</i>	1.50
AUSABLE FORKS, pop. 532; ESSEX Co., pop. 34,515.					
Mountain Echo Friday Ind	1879	24×35	4	1,200	2.09
AVOCA, pop. 547; STEUBEN Co., pop. 77,585.					
Advance Thursday Neut	1879	22×32	4	580	1.43
AVON, pop. 1,617; LIVINGSTON Co., pop. 39,573.					
Avonian Saturday Dem	1874	24×36	4	800‡	2.00
Livingston County Herald Thursday Rep	1876	26×40	4	600	2.09
BABYLON, pop. 2,142; SUFFOLK Co., pop. 53,925.					
Budget Saturday Dem	1876	13×19	12	500	2.09
South-Side Signal Saturday Ind	1869	28×44	4	4,200‡	2.00
BAINBRIDGE, pop. 781; CHENANGO Co. pop. 39,890.					
Republican Friday Ind	1871	24×35	4	1,774	2.00
BALDWINSVILLE, pop. 2,121; ONONDAGA Co., pop. 117,887.					
Gazette Thursday Ind	1868	30×43	8	800	1.00
BALLSTON SPA †, pop. (twp.) 2,035; SARATOGA Co., pop. 53,155.					
Democrat Friday Dem	1865	26×40	4	800	1.00
Journal Saturday Rep	1808	28×42	4	1,152	2.09
BATAVIA †, pop. 4,846; GENESSEE Co., pop. 32,655.					
News Evg. ex. Sun Ind	1878	18×24	4	950	3.34
Progressive Batavian Friday Rep	1868	28×44	4	2,184‡	2.09
Republican Advocate Thursday Rep	1811	26×40	4	1,260‡	2.50
Spirit of the Times Saturday Dem	1819	28×44	4	1,000	2.09
BATH †, pop. 1,188; STEUBEN Co., pop. 77,585.					
Steuben Courier Thursday Rep	1843	28×44	4	3,000	2.09
Steuben Farmer's Advocate Wednesday Dem	1815	28×44	4	5,000	2.50
BATH-ON-THE-HUDSON, pop. 2,046; RENSSELAER Co., pop. 115,341.					
Evening Star—see <i>Greenbush</i> .					
BINGHAMTON †, pop. 17,315; BROOME Co., pop. 49,481.					
Broome Republican (<i>weekly edition of Morning Republican</i>) Wednesday Rep	1807	36×46	8	3,500‡	3.00
Democrat Evg. ex. Sun Dem	1868	22×32	4	500	7.50
Democrat Thursday Dem	1846	27×41	4	1,000	2.25
Democratic Leader (<i>weekly edition of Leader</i>) Friday Dem	1869	30×44	8	2,250	1.67
Leader Evg. ex. Sun Dem	1878	24×35	4	1,800	4.17
Morning Republican—see <i>Broome Republican</i> Morn. ex. Sun Rep	1872	27×42	4	3,000‡	7.50
Sunday Tribune Sunday Ind	1879	32×43	8	3,000	2.50

	<i>Estab.</i>	<i>Size.</i>	<i>Pages.</i>	<i>Circ.</i>	<i>10 Times</i> <i>1 mo.</i>
BOONVILLE, pop. 1,677; ONEIDA Co., pop. 115,475.					
Herald Thursday Rep	1853	26×40	4	600‡	\$2.09
BREWSTERS, pop. 1,216; PUTNAM Co., pop. 15,181.					
Putnam County Standard Friday Rep	1868	27×40	4	950	2.09
BROADALBIN, pop. (twp.) 2,175 FULTON Co., pop. 31,006.					
Herald Friday Rep	1777	28×44	4	600	2.50
BROCKPORT, pop. 1,971; MONROE Co., pop. 144,905.					
Democrat Saturday Ind	1870	26×40	4	750	3.00
Republic Thursday Rep	1856	27×40	4	1,104	2.50
BROOKFIELD, pop. 256; MADISON Co., pop. 44,116.					
Courier Wednesday Ind	1876	28×40	4	1,260	2.09
BROOKLYN †, pop. 536,689; KINGS Co., pop. 599,549.					
Advance Monthly Lit	1878	10×14	16	2,000	1.50
Annals of Anatomy and Surgery Monthly Med	1878	6×9	84	1,000	1.00
Anzeiger (German) Saturday Ind	1874	28×42	4		10.00
Catholic Review— <i>see New York.</i>					
Deaf Mute Leader Bi-wkly D. and D.	1879	16×23	4	500	1.00
Eagle { Evg. ex. Sun Dem	1840	29×46	4	30,000‡	24.70
				10,000	4.00
				<i>Thirty insertions, including Sunday</i>	
					27.00
Freie Presse (Ger.)— <i>see Long Islander.</i>	1865	24×38	4	4,400‡	10.00
Green Point Globe Saturday Ind	1877	26×40	4	800	2.50
Journal (German) Thursday Cath	1881	36×48	8		2.50
Lance Evg. ex. Sun	1880	19×26	4		10.00
Long Islander (Sunday edition of Freie Presse) Sunday Fam	1873	26×42	8	4,700‡	4.00
National Monitor Bi-weekly Bapt	1870	21×28	4	1,500‡	2.50
News Saturday Ind	1872	24×35	4	1,500	2.50
Plymouth Chimes Monthly Cong	1878	10×14	10		1.00
Proceedings of Medical Society of the County of Kings Monthly Med	1876	6×9	54	1,000‡	1.25
Radical Monthly	1880	22×33	8		1.00
Reform (German) Saturday Ind	1872	27×38	8	1,000	2.00
Review Saturday Ind	1873	33×46	8	6,000	3.80
Star— <i>see Long Island City.</i>					
Stats Svenska Argus (Swedish) Wednesday Dem	1880	22×32	4	1,500	4.00
Times Evg. ex. Sun Ind. Rep	1848	26×41	4	10,094‡	23.40
Union-Argus Evg. ex. Sun Rep	1863	27×42	4	6,000	24.70
BRUSHTON, pop. 328; FRANKLIN Co., pop. 32,359.					
North Star Tuesday Neut	1877	24×35	4	600	2.09
BUFFALO †, pop. 155,137; ERIE Co., pop. 219,887.					
Aurora (German) Friday Cath	1851	28×42	8	4,500	2.50
Banner (German) Friday Gbk	1880	24×36	4		2.00
Catholic Union Thursday Cath	1872	30×43	8	4,500	2.50
Christian Advocate Thursday Meth	1850	27×41	8	3,400	2.50
Christliche Woche (German) Friday Cath	1875	14×20	8	3,000‡	1.50
Commercial Advertiser Evg. ex. Sun Rep	1881	31×50	4	5,000	8.00
Commercial Advertiser Tu. Th. & Sat Rep	1881	31×50	4	1,000	3.50
Commercial Patriot and Journal (wkly. ed. of Commercial Advertiser) Wednesday Rep	1810	31×50	4	1,900	2.50
Courier— <i>see Evening Republic.</i> { Every morn Dem	1835	31×50	4	5,000	8.00
				<i>Sunday edition</i>	
					3.75
				<i>Thirty insertions, including Sunday</i>	
					11.75
Courier Wednesday Dem	1849	31×44	8	4,000	3.12
Demokrat (German)— <i>see Sonntags-</i> <i>blatt and Weltbuerger.</i> Evg. ex. Sun Ind. Dem	1837	26×41	4	3,500‡	10.00
Deutsches Volksblatt— <i>see Milwaukee, Wis.</i>					
Evening News— <i>see Sunday Morn-</i> <i>ing News.</i> Evg. ex. Sun Ind	1880	20×30	4	16,000	26.00
Evening Republic (evening edition of Courier) Evg. ex. Sun Dem	1860	24×36	4	3,250	8.00
Express (edition of Morning Express) Thursday Rep	1846	32×51	4	2,500	3.13
Fraternal Censor Semi-mo A. O. U. W.	1878	28×44	8	5,000	1.75
Freie Presse (German)— <i>see Tribune.</i>	1872	26×40	4	2,600	4.17
Freie Presse (German) Thursday Rep	1855	28×43	4	2,200	2.09
Good Tidings— <i>see Meadville, Pa.</i>					
Lumber World Monthly Trade	1881	9×13	28		1.80
Medical and Surgical Journal Monthly Med	1861	8 vo	56	700	2.50
Milling World and Chronicle of the Grain and Flour Trade Monthly Com	1878	9×13	48	10,000‡	2.50

Circulation: bold-face figures—sworn; ‡ claimed; unmarked—estimated. † County-seat.

BUFFALO† (Continued).		Estab.	Size.	Pages.	Circ.	10 lines 1 mo.	
Morning Express—see Express.....	Morn. ex. Sun....	Ind. Rep.	1846	32×51	4	5,855	\$8.00
Our Record.....	Monthly.....	Charity..	1869	23×30	8	900	1.00
Physician's and Surgeon's Investi- gator.....	Monthly.....	Med.....	1880	8 vo	44		3.00
Queen City.....	Thursday.....	Ind.....	1878	27×42	8	2,500	3.00
Royal Templar.....	Thursday.....	Temp....	1877	26×40	4	2,000†	1.46
Saturday Bulletin.....	Saturday.....	Rep.....	1879	26×40	4	2,500	2.50
Sonntagsblatt (Sunday ed. of Demokrat)	Sunday.....	Ind. Dem.	1880	26×41	6	1,500	2.50
Sun.....	Saturday.....	Dem.....	1881	20×30	4		2.50
Sunday Morning News (Sunday edition of Evening News).....	Sunday.....	Ind.....	1873	31×49	4	13,000†	8.40
Sunday Times.....	Sunday.....	Ind.....	1877	31×46	4	6,000†	2.50
Telegraph.....	Evg. ex. Sun....	Ind.....	1880	19×25	4		10.00
Tribune (Sunday edition of Freie Presse).....	Sunday.....	Rep.....	1855	28×43	4	2,200	2.50
Volks-Freund (German).....	Evg. ex. Sun....	Dem.....	1868	26×36	4	1,700	4.50
Volks-Freund (German).....	Friday.....	Dem.....	1868	28×42	4	1,500	2.00
Wecker (German).....	Saturday.....	1880	21×28	4		2.00
Weitbuerger (German) (weekly edition of Demokrat).....	Thursday.....	Ind. Dem.	1837	26×41	4	2,500†	5.00
CALEDONIA, pop. 777; LIVINGSTON Co., pop. 39,573.							
Advertiser.....	Friday.....	Rep.....	1878	22×31	4	615†	1.67
CAMBRIDGE, pop. (twp.) 2,324; WASHINGTON Co., pop. 47,874.							
Washington County Post.....	Friday.....	Rep.....	1798	28×41	4	3,300†	1.00
CAMDEN, pop. 1,589; ONEIDA Co., pop. 115,475.							
Advance.....	Thursday.....	Local...	1873	24×38	4	750†	3.00
Journal.....	Thursday.....	Ind. Rep.	1864	24×36	4	900†	2.09
CANAJOHARIE, est. pop. 1,980; MONTGOMERY Co. pop. 38,315.							
Beekeepers' Exchange.....	Monthly.....	Bee Kpg.	1879	19×24	10	1,100†	1.09
Courier.....	Tuesday.....	Ind.....	1879	26×40	4	1,250	2.50
Radii.....	Thursday.....	Ind.....	1836	28×41	4	1,550†	1.88
Republican.....	Friday.....	Rep.....	1880		4		1.50
CANANDAIGUA,† pop. 5,726; ONTARIO Co., pop. 49,377.							
Ontario County Journal.....	Friday.....	Rep.....	1874	29×45	4	1,488†	2.50
Ontario County Times.....	Wednesday.....	Rep.....	1852	29×45	4	2,254	2.50
Ontario Repository and Messenger....	Thursday.....	Dem.....	1803	28×45	4	1,600†	2.50
CANASERAGA, pop. 701; ALLEGANY Co., pop. 41,801.							
Times.....	Friday.....	Ind.....	1873	26×40	4	600†	1.50
CANASTOTA, pop. 1,569; MADISON Co., pop. 44,116.							
Herald.....	Wednesday.....	Rep.....	1865	26×40	4	700	2.50
CANISTEO, pop. 1,907; STEUBEN Co., pop. 77,585.							
Times.....	Thursday.....	Ind.....	1877	26×40	4	725†	2.09
CANTON,† pop. 2,049; St. LAWRENCE Co., pop. 85,993.							
Commercial Advertiser.....	Thursday.....	Dem.....	1873	26×40	4	1,392	1.67
St. Lawrence Plaindealer.....	Wednesday.....	Rep.....	1856	26×40	4	1,350	1.67
CAPE VINCENT, pop. 1,361; JEFFERSON Co., pop. 66,106.							
Democratic Eagle.....	Thursday.....	Dem.....	1872	24×36	4	650†	1.25
CARMEL,† pop. 571; PUTNAM Co., pop. 15,181.							
Putnam County Courier.....	Saturday.....	Dem.....	1842	26×40	4	800	2.09
Putnam Republican.....	Thursday.....	Rep.....	1858	24×35	4	600	1.67
CARTHAGE, pop. 1,912; JEFFERSON Co., pop. 66,106.							
Republican.....	Tuesday.....	Rep.....	1859	26×40	4	2,100†	2.50
CASTILE, pop. 965; WYOMING Co., pop. 30,907.							
Castilian.....	Friday.....	Neut....	1874	22×32	4	500†	1.25
CASTLETON, pop. 912; RENSSELAER Co., pop. 115,341.							
Evening Star—see Greenbush.							
CATSKILL,† pop. 4,320; GREENE Co., pop. 32,695.							
Examiner.....	Saturday.....	Rep.....	1880	29×44	4	925	2.09
Morning Mail.....	Morn. ex. Sun.	Ind.....	1879	20×26	4	Decline	5.00
Recorder.....	Friday.....	Dem.....	1792	31×50	4	1,150	2.09
Thomas' Musical Journal (issued for advertising purposes).....	Monthly.....	Mus.....	1880				1.00
CAZENOVIA, pop. 1,918; MADISON Co., pop. 44,116.							
Republican.....	Thursday.....	Rep.....	1854	26×39	4	1,100	2.00
CENTRAL SQUARE, pop. 309; OSWEGO Co., pop. 77,915.							
News.....	Thursday.....	Ind.....	1877	22×30	4	600	2.00
CHAMPLAIN,† pop. 1,509; CLINTON Co., pop. 50,901.							
Journal—see Democrat and Sentinel, Burlington, Vt.							

Circulation: bold-face figures—sworn; † claimed; unmarked—estimated.

† County-seat.

	<i>Estab.</i>	<i>Size.</i>	<i>Pages.</i>	<i>Circ.</i>	<i>10 lines</i> <i>1 mo.</i>
CHARLOTTEVILLE, pop. 126; SCHOHARIE Co., pop. 32,939. PhoenixWednesday.....Ind Dem 1879 24×36 4 650 \$1.50					
CHATEAUGAY, pop. 680; FRANKLIN Co., pop. 32,389. Record.....Friday.....Local.... 1878 26×40 4 480† 1.50 Star—see <i>Democrat and Sentinel, Burlington, Vt.</i>					
CHATHAM, pop. 1,765; COLUMBIA Co., pop. 47,925. Courier.....Wednesday.....Ind..... 1862 29×40 8 1,594 1.46 Echo.....Saturday.....Neut..... 1879 22×31 4 432† 1.46					
CHERRY VALLEY, pop. 856; OTSEGO Co., pop. 51,398. Gazette.....Thursday.....Ind..... 1871 24×36 4 600 1.25					
CHITTENANGO, pop. 954; MADISON Co., pop. 44,116. Madison County Times.....Friday.....Ind..... 1869 26×42 4 650 2.09					
CINCINNATUS, pop. 429; CORTLAND Co., pop. 25,824. Otselic Valley Register.....Wednesday.....Neut.... 1873 24×35 4 500† 1.25					
CLAVERACK, pop. 311; COLUMBIA Co., pop. 47,925. Courant.....Quarterly.....Coll..... 1880 8×11 28 350 1.00					
CLAYTON, pop. 880; JEFFERSON Co., pop. 66,106. Independent.....Wednesday.....Ind..... 1872 26×40 4 900 1.50					
CLEVELAND, pop. 724; OSWEGO Co., pop. 77,915. Lake-Side Press.....Saturday.....Gbk..... 1873 24×36 4 500 1.50					
CLIFTON SPRINGS, pop. 902; ONTARIO Co., pop. 49,377. Press.....Thursday.....Local.... 1863 22×32 4 800 2.00					
CLINTON, pop. 1,236; ONEIDA Co., pop. 115,475. Courier.....Thursday.....Ind..... 1846 24×36 4 720 1.50 Hamilton Literary Monthly.....Monthly.....Coll..... 1866 8vo 56 450† 1.00					
CLYDE, pop. 2,826; WAYNE Co., pop. 51,701. Practical Farm Journal.....Monthly.....Agric.... 1880..... 1.00 Times.....Thursday.....Rep..... 1850 27×41 4 750 1.88					
COBLESKILL, pop. 1,222; SCHOHARIE Co., pop. 32,939. Herald.....Friday.....Rep..... 1877 27×45 4 1,400 2.09 Index.....Thursday.....Dem..... 1865 29×48 4 1,344 2.00					
COEYMANS, pop. 654; ALBANY Co., pop. 155,045. Herald.....Wednesday.....Ind..... 1873 24×36 4 1,050 2.09					
COHOCTON, pop. (twp.) 3,346; STEUBEN Co., pop. 77,585. Valley Times.....Thursday.....Ind..... 1873 24×36 4 1,100 1.70					
COHOES, pop. 19,418; ALBANY Co., pop. 155,045. Cataract.....Saturday.....Rep..... 1847 24×36 4 1,200† 2.50 La Patrie Nouvelle (French).....Wednesday.....Rep..... 1876 24×36 4 1,500 2.09 News.....Noon ex. Sun.....Ind..... 1873 26×38 4 1,500 4.17 News.....Saturday.....Ind..... 1880 26×38 4 2.09 Regulator.....Sunday.....Ind..... 1879 30×44 8 2,000 2.09 Republican.....Saturday.....Rep..... 1880 30×44 8 2.00					
COLD SPRING, pop. 2,111; PUTNAM Co., pop. 15,181. Recorder.....Saturday.....Ind..... 1866 23×33 4 550 2.09					
COLLEGE POINT, est. pop. 4,300; QUEENS Co., pop. 90,547. Long Island Central Zeitung (Ger.).....Saturday.....Ind..... 1873 24×36 4 850 2.50 Long Island Reporter.....Wednesday.....Ind..... 1879 24×36 4 700 2.50 Mirror—see <i>Herald, Whitestone.</i>					
COOPERSTOWN†, pop. 2,199; OTSEGO Co., pop. 51,398. Freeman's Journal.....Saturday.....Dem.... 1808 28×47 4 2,100† 1.67 Living Issue.....Thursday.....Prohib. 1873 24×36 4 600 1.00 Otsego Republican.....Wednesday.....Rep..... 1828 28×44 4 2,350† 2.20					
COPENHAGEN, pop. 702; LEWIS Co., pop. 31,416. Independent.....No information.					
CORNING, pop. 2,623; STEUBEN Co., pop. 77,585. Democrat.....Wednesday.....Dem.... 1857 27×41 4 700† 2.50 Journal.....Thursday.....Rep..... 1847 30×46 4 1,200 2.09					
CORNWALL, pop. 3,833; ORANGE Co., pop. 88,217. Mirror—see <i>Journal, Highland Falls.</i> Reflector.....Saturday.....Ind..... 1877 24×36 4 550 2.09 Times-Herald.....Saturday.....Temp... 1875..... 400 2.09					
CORTLAND†, pop. 4,050; CORTLAND Co., pop. 25,824. Democrat.....Friday.....Dem..... 1864 28×45 4 1,550 2.00 News.....Friday.....Rep..... 1880 26×38 4 1.67 Standard.....Thursday.....Rep..... 1867 28×45 4 1,550 2.50					
COXSACKIE, pop. 1,661; GREENE Co., pop. 32,695. News.....Saturday.....Rep..... 1867 26×40 4 600 2.10					
CROTON FALLS, pop. 403; WESTCHESTER Co., pop. 108,987. News.....Friday.....Local.... 1878 24×36 4 550† 2.00					

Circulation: bold-face figures—sworn; † claimed; unmarked—estimated.

† County-seat.

	<i>Estab.</i>	<i>Size.</i>	<i>Pages.</i>	<i>Circ.</i>	<i>10 lines 1 mo.</i>
CROWN POINT, pop. 4,287; ESSEX Co., pop. 34,515. Essex County Times.....Wednesday.....Rep..... 1878 22x31 4 504† \$1.46					
CUBA, pop. 1,251; ALLEGANY Co., pop. 41,801. News.....Evg. ex. Sun.....Local... 1880 8x12 4 600† 4.17 Patriot.....Friday.....Rep..... 1862 26x40 4 1,136† 2.09					
DANSVILLE, pop. 3,625; LIVINGSTON Co., pop. 39,573. Advertiser.....Thursday.....Rep..... 1860 26x40 4 1,080† 2.09 Express.....Thursday.....Dem.... 1850 25x39 4 1,056† 2.09 Laws of Life and Jour. of Health.....Monthly.....Med..... 1853 7x10 32 3,000 1.00					
DARIEN CENTRE, pop. 197; GENESEE Co., pop. 32,655. Home Journal.....Semi-mo.....Neut.... 1881 22x30 4 1.00					
DAVENPORT, pop. 1,939; DELAWARE Co., pop. 42,719. Charlotte Valley News.....Wednesday.....Ind.Dem. 1877 20x26 4 700 1.46					
DELHI †, pop. 1,384; DELAWARE Co., pop. 42,719. Delaware Express.....Thursday.....Rep..... 1839 24x38 4 550 1.25 Delaware Gazette.....Wednesday.....Dem.... 1819 24x38 4 1,128 1.25 Delaware Republican.....Saturday.....Rep..... 1860 24x38 4 1,075 1.25					
DEPOSIT, pop. 1,419; BROOME Co., pop. 49,481. Courier.....Saturday.....Ind..... 1848 24x36 4 800† 2.09					
DE RUYTER, pop. 536; MADISON Co., pop. 44,116. Gleaner.....Thursday.....Ind..... 1873 22x32 4 720 1.25 New Era.....Thursday.....Rep..... 1869 30x42 8 1.25					
DOBBS FERRY, pop. 1,915; WESTCHESTER Co., pop. 108,987. Greenburg Register.....Saturday.....Ind..... 1880 500 1.50					
DOVER PLAINS, pop. 721; DUTCHESS Co., pop. 79,182. Press.....Friday.....Neut.... 1878 22x31 4 400 1.67					
DOWNSVILLE, pop. (twp.) 2,941; DELAWARE Co., pop. 42,719. News.....Saturday.....Dem.... 1879 19x22 4 525 1.67					
DRYDEN, pop. 779; TOMPKINS Co., pop. 34,445. Herald.....Wednesday.....Ind..... 1871 24x36 4 720† 1.50					
DUNDEE, pop. 1,025; YATES Co., pop. 21,087. Observer.....Wednesday.....Neut.... 1873 26x40 4 950† 2.09 Record.....Thursday.....Ind..... 1844 24x36 4 600 2.09					
DUNKIRK, est. pop. (twp.) 7,500; CHAUTAUQUA Co., pop. 65,340. Advertiser and Union (also dated } Friday.....Dem.... 1851 29x46 4 1,584† 1.46 at Fredonia)..... } Chautauqua Farmer.....Wednesday.....Agric... 1869 32x43 8 2,850 3.65 Journal.....Wednesday.....Rep..... 1850 26x41 4 800 2.09					
EARLVILLE, pop. 293; MADISON Co., pop. 44,116. Standard.....No information.					
EAST AURORA (Wilmington P.O.), pop. 1,101; ERIE Co., pop. 219,887. Advertiser.....Friday.....Local... 1872 24x35 4 650† 2.00 Times.....Friday.....Local... 1880 22x32 8 900 1.46					
EAST NEW YORK, est. pop. 12,000; KINGS Co., pop. 599,549. Laterne (German).....Saturday.....Ind..... 1878 28x40 4 613 2.00 Long Island Record.....Saturday.....Ind..... 1871 26x40 4 650 2.00 Sentinel.....Saturday.....Ind..... 1864 26x40 4 1,000 1.85					
EAST NORWICH, pop. —; QUEENS Co., pop. 90,547. Independent.....No information.					
EDGEWATER — see Stapleton.					
ELIZABETHTOWN†, pop. 445; ESSEX Co., pop. 34,515. Post and Gazette.....Thursday.....Dem.... 1850 26x38 4 700† 1.75					
ELLENVILLE, pop. 2,750; ULSTER Co., pop. 85,838. Banner of Liberty.....Saturday.....Dem.... 1852 26x40 8 1,750† 2.09 Journal.....Friday.....Rep..... 1848 26x40 4 960† 2.09 Press.....Friday.....Dem.... 1870 26x40 4 750 2.09					
ELLCOTTSVILLE, pop. 748; CATTARAUGUS Co., pop. 55,308. Cattaraugus Union.....Thursday.....Dem.... 1856 28x42 4 1,000 2.09					
ELMIRA†, pop. 20,541; CHEMUNG Co., pop. 43,065. Advertiser.....Morn. ex. Sun... Rep.... 1853 32x43 8 3,200† 7.50 Advertiser.....Friday.....Rep.... 1853 32x43 8 2,100† 3.00 Bistoury.....Quarterly.....Med.... 1865 7x10 28 6,000† 1.00 Free Press.....Evg. ex. Sun.....Dem.... 1879 25x36 4 2,000 7.50 Free Press.....Friday.....Dem.... 1873 31x42 8 1,250 3.00 Gazette.....Evg. ex. Sun.....Dem.... 1861 27x41 4 2,600† 7.50 Gazette.....Thursday.....Dem.... 1829 31x46 8 4,700† 3.00 Husbandman.....Wednesday.....Agric... 1874 30x42 8 7,600† 6.00 Morning Star.....Morn. ex. Sun... Gbk.... 1880 18x25 4 7.50 Sibyl.....Quarterly.....Coll.... 1871 24 800† 1.50 Sunday Telegram.....Sunday.....Non-Pol. 1879 31x44 8 2,075 2.50					

Circulation: bold-face figures—sworn; † claimed; unmarked—estimated.

† County-seat.

	<i>Estab.</i>	<i>Size.</i>	<i>Pages.</i>	<i>Circ.</i>	<i>10 lines 1 mo.</i>	
FAIRPORT, pop. 1,920; MONROE Co., pop. 144,905.						
Herald	Friday.....Ind.....	1873	26×42	4	672†	\$3.00
Mall	Wednesday.....Ind.....	1881	30×44	8		2.25
FAYETTEVILLE, pop. 1,556; ONONDAGA Co., pop. 117,887.						
Recorder	Thursday.....Ind.....	1866	26×40	4	1,000	2.09
FISHKILL, pop. 682; DUTCHESS Co., pop. 79,182.						
Journal	Thursday.....Rep.....	1856	28×42	4	1,000†	1.50
FISHKILL LANDING, pop. 2,503; DUTCHESS Co., pop. 79,182.						
Standard— <i>weekly ed. of Telephone</i>	Saturday.....Ind.....	1842	28×42	8	1,000†	1.25
Telephone— <i>see Standard</i>	Evg. ex. Sun.....Ind.....	1880	16×24	4	350†	3.00
FLATBUSH, pop. (twp.) 7,634; KINGS Co., pop. 599,549.						
Kings County Rural and Brighton Gazette.....	Saturday.....Ind.....	1872	28×42	4	2,030	2.09
FLUSHING, est. pop. 8,000; QUEENS Co., pop. 90,547.						
Evening Journal.....	Evg. ex. Sun.....Dem.....	1879	22×32	4	800†	3.34
Journal (<i>weekly edition of Evening Journal</i>)	Saturday.....Dem.....	1842	31×44	8	1,500†	2.46
Long Island Times (<i>weekly edition of Times</i>)	Thursday.....Ind.....	1855	28×42	4	2,000†	2.00
Times— <i>see Long Island Times</i>	Evg. ex. Sun.....Ind.....	1865	22×32	4	500†	4.00
FONDA†, pop. (twp.) 2,943; MONTGOMERY Co., pop. 38,315.						
Mohawk Valley Democrat.....	Friday.....Dem.....	1842	26×40	4	1,500†	2.50
FORT EDWARD, pop. (twp.) 4,680; WASHINGTON Co., pop. 47,874.						
Gazette.....	Friday.....Dem.....	1854	24×35	4	550	2.09
FORT PLAIN, est. pop. 1,800; MONTGOMERY Co., pop. 38,315.						
Mohawk Valley Register	Friday.....Rep.....	1836	26×40	4	1,450†	2.09
Standard	Wednesday.....Dem.....	1877	24×36	4	1,500	2.00
FRANKFORT, pop. (twp.) 3,025; HERKIMER Co., pop. 42,667.						
Signs of the Times.....	Bi-wkly. (Tues) ..Prohib...	1880	18×24	8	700†	1.00
FRANKLIN, pop. 619; DELAWARE Co., pop. 42,719.						
Jeffersonian.....	Thursday.....Rep.....	1845	25×38	4		2.00
Register	Friday.....Rep.....	1868	22×32	4	720	2.00
FRANKLINVILLE, pop. 672; CATTARAUGUS Co., pop. 55,808.						
Argus.....	Saturday.....Ind.....	1875	28×35	4	1,000	2.09
FREDONIA, est. pop. 2,755; CHAUTAUQUA Co., pop. 65,340.						
Advertiser and Union— <i>see Dunkirk</i> .						
Censor	Wednesday.....Rep.....	1821	28×44	4	1,150	2.09
FRIENDSHIP, pop. 1,184; ALLEGANY Co., pop. 41,801.						
Chronicle.....	Wednesday.....Dem.....	1880	24×35	4	500	2.09
Register	Thursday.....Rep.....	1870	24×38	4	762	2.09
FULTON, pop. 3,941; OSWEGO Co., pop. 77,915.						
Patriot and Gazette.....	Friday.....Rep.....	1837	27×41	4	1,000	2.50
Times.....	Wednesday.....Ind.....	1868	24×36	4	1,300	1.25
FULTONVILLE, est. pop. 1,200; MONTGOMERY Co., pop. 38,315.						
Montgomery Co. Republican.....	Tuesday.....Rep.....	1857	26×40	4	1,300†	2.09
GENESEO †, pop. 1,925; LIVINGSTON Co., pop. 39,573.						
Livingston Republican.....	Thursday.....Rep.....	1837	27×40	4	1,656	\$2.50
Union Citizen	Saturday.....Dem.....	1876	22×32	4	576†	2.50
GENEVA, pop. 4,090; ONTARIO Co., pop. 49,377.						
Advertiser.....	Tuesday.....Ind.....	1880	24×36	4	<i>No Advs.</i>	
Asteroid.....	Friday.....Lit.....	1878	22×28	4	2,000†	2.00
Courier	Wednesday.....Rep.....	1832	28×45	4	1,200	2.09
Gazette.....	Friday.....Dem.....	1809	28×42	4	1,400	2.00
Hobart Herald.....	Monthly.....Coll.....	1879	8×11	16	500†	1.50
Home Miscellany.....	Friday.....Local.....	1881	21×28	4		2.00
GILBERTSVILLE, pop. (twp.) 2,036; OTSEGO Co., pop. 51,395.						
Otsego Journal.....	Wednesday.....Ind.....	1876	22×32	4	775†	2.00
GILBOA, pop. 343; SCHENARIE Co., pop. 32,939.						
Monitor	Thursday.....Ind.....	1879	20×26	4	750†	2.09
GLEN COVE, pop. —; QUEENS Co., pop. 90,547.						
Echo	Saturday.....Ind.....	1875	26×40	4	500	2.09
Gazette.....	Saturday.....Ind.....	1857	26×40	4	600	2.09
GLEN'S FALLS, pop. (twp.) 9,806; WARREN Co., pop. 25,180.						
Le Drapeau National (French).....	Thursday.....Dem.....	1880	24×36	4		1.50
Messenger.....	Friday.....Rep.....	1855	29×44	4	1,400	2.09
Republican.....	Tuesday.....Dem.....	1842	28×41	4	<i>Decline</i>	2.25
Times.....	Evg. ex. Sun.....Neut.....	1878	22×31	4	800	5.00
Times.....	Saturday.....Neut.....	1881				2.00

Circulation: bold-face figures—sworn: † claimed; unmarked—estimated.

† County-seat.

		<i>Estab.</i>	<i>Size.</i>	<i>Pages.</i>	<i>Circ.</i>	<i>10 lines</i> <i>1 mo.</i>
GLOVERSVILLE, est. pop. 7,000; FULTON Co., pop. 31,006.						
Intelligencer and Republican— <i>prints editions under names of Ful-</i> <i>ton County Republican, Johnstown,</i> <i>and Journal and Republican, Wells,</i> <i>Hamilton County.</i>	Thursday.....Rep.....	1869	25×44	4	864‡	\$2.09
Standard— <i>prints an edition under</i> <i>name of Independent, Johnstown.</i>	Thursday.....Dem.....	1856	30×44	8	1,200	2.09
GOSHEN †, pop. 2,557; ORANGE Co., pop. 88,217.						
Democrat.....	Thursday.....Rep.....	1800	28×42	4	1,400‡	2.50
Independent Republican.....	Wednesday.....Dem.....	1812	30×48	4	2,000	1.88
GOUVERNEUR, pop. 2,071; St. LAWRENCE Co., pop. 85,993.						
Herald and Times.....	Thursday.....Rep.....	1873	28×44	4	5,600‡	1.46
GOWANDA, pop. 1,243; CATTARAUGUS Co., pop. 55,808.						
Enterprise.....	Friday.....Ind.....	1877	25×40	4	600	1.46
GRANVILLE, pop. (twp.) 4,149; WASHINGTON Co., pop. 47,874.						
Sentinel.....	Thursday.....Rep.....	1874	26×40	4	1,200	1.88
GREENBUSH, pop. 3,241; RENSSELAER Co., pop. 115,341.						
Evening Star— <i>also dated at Bath-</i> <i>on-the-Hudson.</i>	Thursday.....Dem.....	1873	24×36	4	1,000	2.09
Rensselaer County Gazette.....	Thursday.....Ind.....	1870	24×36	4	900	2.09
GREENE, pop. 476; CHENANGO Co., pop. 39,890.						
Chenango American.....	Thursday.....Rep.....	1855	25×37	4	800	2.09
News.....	Saturday.....Local.....	1881	22×32	4		2.00
GREEN ISLAND, pop. 4,160; ALBANY Co., pop. 155,045.						
Review.....	Friday.....Ind.....	1880	24×35	4	350‡	1.25
GREEN POINT, pop. 30,088; KINGS Co., pop. 599,549.						
Globe— <i>see Brooklyn.</i>						
Star— <i>see Long Island City.</i>						
GREENPORT, est. pop. 2,076; SUFFOLK Co., pop. 53,926.						
Republican Watchman.....	Saturday.....Dem.....	1826	22×32	4	1,200	2.09
Suffolk Times.....	Saturday.....Rep.....	1857	24×36	4	500	2.09
GREENVILLE, pop. 265; GREENE Co., pop. 32,695.						
Local.....	Thursday.....Ind.....	1876	24×36	4	1,100	1.25
GREENWICH, pop. (twp.) 3,561; WASHINGTON Co., pop. 47,874.						
People's Journal.....	Thursday.....Rep.....	1840	26×40	4	800	2.09
GROTON, pop. 913; TOMPKINS Co., pop. 34,445.						
Journal.....	Thursday.....Rep.....	1866	26×40	4	850	2.09
GUILFORD, pop. 294; CHENANGO Co., pop. 39,890.						
Chenango Press— <i>see Sidney Plains.</i>						
HAMBURG, pop. 758; ERIE Co., pop. 219,887.						
Erie County Independent.....	Friday.....Ind.....	1875	26×40	4	1,800	2.09
HAMILTON, pop. 1,638; MADISON Co., pop. 44,116.						
Democratic Republican.....	Thursday.....Rep.....	1834	28×42	4	780	1.25
Democratic Volunteer.....	Wednesday.....Rep.....	1864	26×37	4	800	2.25
Madisonensis.....	Bi-wkly. (Sat.)..Coll.....	1868	9×12	20	425	1.50
Recorder.....	Monthly.....Neut.....	1880	27×40	4		1.00
HAMMONDSPORT, pop. 716; STREUBEN Co., pop. 77,585.						
Herald.....	Wednesday.....Rep.....	1874	24×36	4	648	1.75
HANCOCK, pop. 686; DELAWARE Co., pop. 42,719.						
Herald.....	Friday.....Neut.....	1873	24×35	4	600	2.09
HANNIBAL, pop. 490; OSWEGO Co., pop. 77,915.						
Reveille.....	Wednesday.....Ind.....	1866	15×24	4	360	2.09
HARLEM, pop. —; NEW YORK Co., pop. 1,206,577.						
Local Reporter.....	Wed. and Sat.....Local.....	1870	20×26	4	3,250	6.00
Record.....	Wed. and Sat.....Local.....	1865	19×26	4	1,200	6.00
HAVANA, pop. 1,274; SCHUYLER Co., pop. 18,842.						
Democrat.....	Thursday.....Dem.....	1877	25×38	4	500	2.09
Itemizer.....	Saturday.....Local.....	1881	16×22	4		1.50
Journal.....	Friday.....Rep.....	1849	27×41	4	1,175	2.09
HAVERSTRAW, pop. 3,506; ROCKLAND Co., pop. 27,690.						
Record.....	Saturday.....Rep.....	1881	22×31	4		1.46
Rockland County Messenger.....	Thursday.....Dem.....	1846	26×46	4	700	1.46
HEMPSTEAD, est. pop. 2,500; QUEENS Co., pop. 90,547.						
Inquirer.....	Friday.....Ind.....	1830	24×38	4	960‡	1.88
Queens County Sentinel.....	Thursday.....Fam.....	1858	24×36	4	720	1.88
HERKIMER †, pop. (twp.) 3,593; HERKIMER Co., pop. 42,667.						
Democrat.....	Wednesday.....Dem.....	1842	28×45	4	1,560	2.50
HIGHLAND FALLS, pop. 1,976; ORANGE Co., pop. 88,217.						
Journal— <i>prints editions under names</i> <i>of Mirror, Cornwall, and Times,</i> <i>Monroe.</i>	Saturday.....Ind.....	1875	20×26	4	600	2.09

Circulation: bold-face figures—sworn; ‡ claimed; unmarked—estimated.

† County-seat.

	<i>Estab.</i>	<i>Size.</i>	<i>Pages.</i>	<i>Circ.</i>	<i>10 lines</i> <i>1 mo.</i>
HILLSDALE, pop. 326; COLUMBIA Co., pop. 47,925.					
Herald.....Thursday.....Neut.....	1879	24×36	4	512	\$2.09
HOLLEY, pop. 1,018; ORLEANS Co., pop. 30,128.					
Standard.....Thursday.....Ind.....	1870	26×40	4	768	2.09
HOMER, pop. 2,331; CORTLAND Co., pop. 25,824.					
Republican.....Thursday.....Rep.....	1812	28×42	4	1,250	1.75
HONEOYE FALLS, pop. 1,098; MONROE Co., pop. 144,905.					
Free Press.....Monthly.....Local.....	1861	19×24	4	400	1.00
Gazette.....Saturday.....Ind.....	1876	22×31	4	450	2.09
HOOSICK FALLS, pop. 4,530; RENSSELAER Co., pop. 115,341.					
Rensselaer County Standard.....Saturday.....Rep.....	1873	26×40	4	<i>Decline</i>	1.50
Wood's Family Guest.....Monthly.....Lit.....	1876	30×43	4	1,500	1.50
HOPE, pop. (twp.) 651; HAMILTON Co., pop. 3,934.					
Hamilton County Press.....Wednesday.....Rep.....	1873	22×31	4	400	2.50
HOPE FALLS, pop. —; HAMILTON Co., pop. 3,934.					
Hamilton County Democrat— <i>see Fulton County Democrat, Johnstown.</i>					
HORNELLSVILLE, pop. 8,195; STEUBEN Co., pop. 77,585.					
Evening Tribune— <i>see Tribune</i>Evg. ex. Sun.....Dem.....	1878	24×35	4	500	2.09
Herald.....Tuesday.....Rep.....	1872	26×40	4	1,200	2.09
Hornell Times.....Evg. ex. Sun.....Rep.....	1877	22×30	4	575	2.50
Hornell Times.....Thursday.....Rep.....	1866	28×44	4	1,500	2.50
Independent..... <i>No information.</i>					
Invincible.....Friday.....Gbk.....	1878	22×32	4	550	2.00
Tribune (<i>weekly edition of Evening Tribune</i>).....Thursday.....Dem.....	1851	27×44	4	1,200	2.09
HORSEHEADS, pop. 1,654; CHEMUNG Co., pop. 43,065.					
Independent.....Thursday.....Ind.....	1879	24×36	4	783†	1.25
Journal and Chemung County Greenbacker.....Wednesday.....Gbk.....	1880	24×36	4	750†	1.25
HUDSON †, pop. 8,670; COLUMBIA Co., pop. 47,925.					
Columbia Republican—(<i>weekly edition of Republican</i>).....Thursday.....Rep.....	1820	29×46	4	2,450†	2.50
Gazette (<i>weekly edition of Register</i>).....Thursday.....Dem.....	1784	28×43	4	3,000	1.67
Register— <i>see Gazette</i>Evg. ex. Sun.....Dem.....	1866	26×38	4	1,000	6.75
Republican— <i>see Columbia Republican</i>Morn. ex. Sun.....Rep.....	1847	24×36	4	850†	3.00
HUME, pop. 1,905; ALLEGANY Co., pop. 41,801.					
Enterprise.....Thursday.....Ind.....	1880	24×36	4	600†	1.50
HUNTINGTON, pop. (twp.) 8,098; SUFFOLK Co., pop. 53,926.					
Long Islander.....Friday.....Ind. Rep.....	1836	24×36	4	720	1.50
Suffolk Bulletin.....Friday.....Dem.....	1847	26×40	4	500†	1.50
ILLION, est. pop. 3,717; HERKIMER Co., pop. 42,667.					
Citizen.....Friday.....Ind. Rep.....	1862	28×43	4	1,700	2.00
Forest, Forge and Farm.....Monthly.....Mech.....	1880	28×40	8	8,000	2.50
IRVINGTON, pop. 1,904; WESTCHESTER Co., pop. 108,987.					
Sunnyside Courier.....Thursday.....Dem.....	1872	26×40	4	700	1.67
ITHACA †, pop. 9,105; TOMPKINS Co., pop. 34,445.					
Cornell Era.....Friday.....Coll.....	1868	8×11	16	620†	1.50
Cornell Review.....Monthly.....Coll.....	1873	8vo	64	500	2.00
Cornell Sun.....Morn. ex. Sat. and Sun.....Coll.....	1880	12×18	4	300†	3.00
Democrat.....Thursday.....Dem.....	1820	30×44	4	2,000	1.88
Homoeopathic Expositor.....Quarterly.....Homoeo.....	1878		32	3,000†	1.50
Ithacan.....Friday.....Gbk.....	1871	33×46	8	2,810	2.09
Journal.....Evg. ex. Sun.....Rep.....	1872	25×39	4	1,000	4.75
Journal.....Thursday.....Rep.....	1816	28×48	4	3,000	2.50
Saturday Evening Express.....Saturday.....Ind.....	1880	30×44	8		2.00
JAMAICA †, est. pop. 3,750; QUEENS Co., pop. 90,547.					
Katholische Kirchen Zeitung (Ger.).....Thursday.....Catla.....	1846	26×38	8	2,500	2.09
Long Island Democrat.....Tuesday.....Dem.....	1835	26×38	4	700	2.09
Long Island Farmer.....Thursday.....Rep.....	1819	26×40	4	1,000	2.09
Standard.....Saturday.....Dem.....	1868	26×40	4	750	2.09
JAMESTOWN, est. pop. 9,359; CHAUTAQUA Co., pop. 65,340.					
Chautauqua Democrat.....Wednesday.....Rep.....	1853	32×44	8	2,600†	4.17
Countryside.....Monthly.....Agric. & Educ.....	1879	26×40	28	2,200†	1.50
Polkets Rost (Swedish).....Thursday.....Ind.....	1874	26×40	4	1,000	2.50
Journal.....Evg. ex. Sun.....Ind. Rep.....	1870	23×36	4	960	2.00
Journal.....Friday.....Ind. Rep.....	1826	31×45	8	3,050	2.50
National Record.....Friday.....Gbk.....	1880	26×43	4		2.50
Standard.....Friday.....Dem.....	1879	28×44	4	1,500	2.50
Sunday Herald.....Sunday.....Ind.....	1881	7 col	8		2.50
Sunday Morning Leader.....Sunday.....	1879	30×45	4		2.00

Circulation: bold-face figures—sworn: † claimed; unmarked—estimated. † County-seat.

	<i>Estab.</i>	<i>Size.</i>	<i>Pages.</i>	<i>Circ.</i>	<i>10 Lines</i> <i>1 mo.</i>
JEFFERSON, pop. 1,636; SCHOHARIE Co., pop. 32,939. Courier.....Wednesday.....Ind.....1872 21×28 4 700 \$1.00					
JEFFERSONVILLE, pop. 324; SULLIVAN Co., pop. 32,490. Sullivan County Record.....Friday.....Neut.....1868 24×36 4 800† 2.00					
JOHNSTOWN†, est. pop. 5,246; FULTON Co., pop. 31,006. Fulton County Democrat— <i>prints an</i> <i>edition under name of Hamilton</i> <i>County Democrat, Hope Falls.....</i> } Wednesday.....Dem....1842 26×40 4 940 2.09 Fulton County Republican— <i>see Intelligencer and Republican, Gloversville.</i> Independent— <i>see Standard, Gloversville.</i>					
JORDAN, pop. 1,345; ONONDAGA Co., pop. 117,887. Intelligencer.....Thursday.....Ind.....1877 26×40 4 750 2.09					
KATONAH, est. pop. 650; WESTCHESTER Co., pop. 108,987. Recorder.....Friday.....Rep.....1874 24×36 4 500 2.09					
KEESEVILLE, pop. 2,181; ESSEX Co., pop. 34,515. Essex County Republican.....Thursday.....Rep.....1839 28×42 4 1,850† 1.67					
KINDERHOOK, pop. 247; COLUMBIA Co., pop. 47,925. Rough Notes.....Friday.....Dem....1825 26×40 4 888 1.67					
KINGSTON†, pop. 18,344; ULSTER Co., pop. 85,883. Argus.....Wednesday.....Dem....1832 29×45 4 1,350 2.09 Courier (<i>weekly edition of Morning</i> <i>Courier</i>).....Saturday.....Dem....1847 27×43 4 1,000 2.09 Freeman.....Evg. ex. Sun.....Rep.....1871 26×38 4 1,550† 3.34 Journal and Freeman.....Thursday.....Rep.....1840 33×51 8 6,000† 2.50 Morning Courier,— <i>see Courier</i>Morn. ex. Sun.....Dem....1877 20×27 4 1,250 2.50					
KNOWERSVILLE pop. 329; ALBANY Co., pop. 155,045. Golden Era.....Wednesday.....Ind.....1877 20×26 4 600 2.00					
LANCASTER, pop. 1,602 ERIE Co., pop. 219,887. Times.....Friday.....Ind.....1880 20×32 4 550 1.50					
LANSINGBURG, pop. 7,437; RENSSELAER Co., pop. 115,341. Courier.....Friday.....Ind.....1875 24×36 4 600† 1.25 Gazette.....Saturday.....Rep.....1797 24×39 4 894 3.12					
LE ROY, pop. 1,468; GENESEE Co., pop. 32,655. Gazette.....Wednesday.....Rep.....1830 24×37 4 1,500 2.00 Genesee Courier.....Friday.....Dem....1870 26×39 4 964 2.50 Times.....Wednesday.....1881 31×46 8 2.50					
LIBERTY, pop. 487; SULLIVAN Co., pop. 32,490. Register.....Friday.....Ind.....1870 24×35 4 900 2.00 Star.....Thursday.....Ind.....1881 22×32 4 2.00					
LIMA, pop. 1878; LIVINGSTON Co., pop. 39,573. Recorder.....Thursday.....Rep.....1869 24×36 4 600† 1.67					
LISLE, pop. 429; BROOME Co., pop. 49,481. Gleaner.....Wednesday.....Ind.....1871 24×35 4 625† 2.50					
LITTLE FALLS, pop. (twp.) 6,911; HERKIMER Co., pop. 42,667. Herkimer County News.....Friday.....Dem....1869 26×40 4 1,250 2.00 Journal and Courier.....Tuesday.....Rep.....1835 28×45 4 2,140 2.50					
LITTLE VALLEY†, pop. 630; CATTARAUGUS Co., pop. 55,808. Cattaraugus Republican— <i>see Salamanca.</i>					
LIVONIA, pop. 688; LIVINGSTON Co., pop. 39,573. Gazette.....Friday.....Ind.....1875 24×36 4 850 1.67					
LOCKPORT†, pop. 13,522; NIAGARA Co., pop. 54,174. Advertiser (<i>issued for advertising</i> <i>purposes</i>).....Saturday.....Adv.....1876 10×14 4 1.50 Catholic Visitor.....Wednesday.....Cath.....1878 21×28 4 1,000 1.50 Journal— <i>see Niagara Journal</i>Evg. ex. Sun.....Rep.....1859 27×41 4 1,580† 4.17 Lock-City News.....Saturday.....Ind.....1877 21×28 4 1,000 2.09 Niagara Democrat (<i>weekly edition of</i> <i>Union</i>).....Saturday.....Dem....1821 27×41 6 3,800 2.09 Niagara Journal (<i>weekly edition of</i> <i>Journal</i>).....Monday.....Rep.....1852 31×51 4 2,850† 2.09 Union— <i>see Niagara Democrat</i>Evg. ex. Sun.....Dem....1860 27×41 4 1,200 4.17					
LONG ISLAND CITY, pop. 17,096; QUEENS Co., pop. 90,547. Courier.....Saturday.....Dem....1875 26×40 4 912 2.09 Star (<i>dated at Green Point also</i>).....Evg. ex. Sun.....Ind.....1876 22×32 4 1,600† 3.34 Long Island Beobachter, (German).....Saturday.....Ind.....1876 24×36 4 680† 2.09 Long Island Star (<i>weekly edition of</i> <i>Evening Star</i>).....Friday.....Ind.....1865 28×42 4 2,600† 2.00					
LOWVILLE†, pop. 872; LEWIS Co., pop. 31,416. Journal and Republican.....Wednesday.....Rep.....1800 26×41 4 2,100† 2.50 Lewis County Democrat.....Wednesday.....Dem....1856 26×41 4 1,740† 2.50 Times.....Thursday.....Rep.....1876 29×44 4 1,600† 2.50					

Circulation: bold-face figures—sworn; † claimed; unmarked—estimated.

† County-seat.

	<i>Estab.</i>	<i>Size.</i>	<i>Pages.</i>	<i>Circ.</i>	<i>10 Unes</i> <i>1 mo.</i>
LYONS † pop. 3,820; WAYNE Co., pop. 51,701.					
Republican Thursday Rep.	1821	28×42	4	1,800	\$2.25
Wayne Democratic Press Wednesday Dem	1821	27×41	4	700†	2.25
McGRAWVILLE, pop. 637; CORTLAND Co., pop. 25,824.					
Sentinel Wednesday Ind.	1878	24×36	4	500	1.75
MALONE †, pop. 4,193; FRANKLIN Co., pop. 32,389.					
Farmer Wednesday Ind.	1881	30×44	8		1.60
Franklin Gazette Friday Dem	1887	28×44	4	1,200	2.09
Palladium Thursday Rep.	1835	27×41	4	1,200	1.46
MARATHON, pop. 1,006; CORTLAND Co., pop. 25,824.					
Independent Wednesday Neut.	1870	24×36	4	900	1.67
MARCELLUS, pop. 489; ONONDAGA Co., pop. 117,887.					
Observer Thursday Neut.	1879	24×36	4	600†	1.67
MARGARETVILLE, pop. 418; DELAWARE Co., pop. 42,719.					
Standard Wednesday Ind.	1881	22×30	4		2.00
Uttharian Thursday Dem	1863	21×28	4	800†	1.67
MARION, pop. 412; WAYNE Co., pop. 51,701.					
Enterprise Saturday Ind.	1880	22×30	4	400†	1.50
MAYVILLE †, est. pop. 1,184; CHAUTAUQUA Co., pop. 65,340.					
Chautauqua Era Monday Lit	1880	26×40	4	720†	1.50
Independent Friday Rep	1880	30×44	8	500	1.50
Sentinel Wednesday Dem	1884	26×41	4	900†	1.50
MEDINA, pop. 3,632; ORLEANS Co., pop. 30,128.					
Register Thursday Dem	1877	24×36	4	800†	2.09
Tribune Thursday Rep	1852	26×40	4	1,350	2.09
MEXICO, pop. 1,273; OSWEGO Co., pop. 77,915.					
Independent Wednesday Ind.	1861	26×41	4	1,056	2.09
MIDDLEBURG, pop. 1,123; SCHOHARIE Co., pop. 32,939.					
Gazette Thursday Ind.	1871	22×32	4	1,000	1.67
MIDDLEPORT, pop. 771; NIAGARA Co., pop. 54,174.					
Mail Thursday Ind.	1861	24×36	4	600	1.67
Times Thursday Ind.	1881	22×30	4		2.00
MIDDLETOWN, pop. 8,494; ORANGE Co., pop. 88,217.					
Argus Evg. ex. Sun Dem	1876	24×35	4	1,050†	3.40
Mercury (weekly edition of Argus) Friday Dem	1859	29×45	4	2,760†	3.00
Orange County Press (weekly edition of Press) Friday Rep	1850	31×47	4	3,110	3.00
Press Evg. ex. Sun Rep	1869	23×33	4	1,000	3.40
Signs of the Times Semi-mo. Bapt.	1832	11×16	12		No Advt.
MILFORD, pop. 567; OTSEGO Co., pop. 51,398.					
News Friday Rep	1877	22×30	4	650	2.00
MILLERTON, pop. 600; DUTCHESS Co., pop. 79,182.					
Telegram Friday Ind.	1876	26×40	8	500	1.67
MOHAWK, est. pop. 1,450; HERKIMER Co., pop. 42,667.					
Independent Wednesday Ind.	1873	26×40	4	704†	1.25
MOIRA, pop. 1,926; FRANKLIN Co., pop. 32,389.					
Journal—see Democrat and Sentinel, Burlington, Vt.					
MONROE, pop. 459; ORANGE Co., pop. 88,217.					
Times—see Journal, Highland Falls.					
MONTGOMERY, pop. 935; ORANGE Co., pop. 88,217.					
Republican and Standard Friday Rep	1864	26×40	4	1,105†	2.00
MONTICELLO †, pop. 941; SULLIVAN Co., pop. 32,490.					
Republican Watchman Friday Dem	1844	30×44	8	1,000	1.75
Sullivan County Republican Friday Rep	1844	26×40	4	1,000†	1.75
MORAVIA, pop. 1,540; CAYUGA Co., pop. 65,084.					
Republican Thursday Ind.	1876	24×36	4	600	1.25
Valley Register Friday Ind. Dem.	1863	24×36	4	800	1.75
MORRIS, pop. 768; OTSEGO Co., pop. 51,398.					
Chronicle Wednesday Ind.	1864	22×32	4	730	1.25
MORRISANIA, pop. —; NEW YORK Co., pop. 1,206,577.					
Deutsches Volksblatt—see New York.					
Tagsblatt—see New York.					
Union—see New York.					
Volksfreund—see New York.					
Westchester Times—see New York.					
MORRISVILLE †, pop. 741; MADISON Co., pop. 44,116.					
Madison Observer Wednesday Ind.	1821	23×33	4	500	1.67
MT. KISCO, pop. 727; WESTCHESTER Co., pop. 108,987.					
Weekly Saturday Ind.	1873	24×36	4	1,100	1.67

Circulation: bold-face figures—sworn; † claimed; unmarked—estimated.

† County-seat.

	<i>Estab.</i>	<i>Size.</i>	<i>Pages.</i>	<i>Circ.</i>	<i>10 lines</i> <i>1 mo.</i>
MT. MORRIS, pop. 1,900; LIVINGSTON Co., pop. 39,573.					
Enterprise.....Saturday.....Dem.....	1875	26×49	4	700	\$2.09
Union and Constitution.....Thursday.....Dem.....	1834	23×40	4	1,200†	2.09
MT. VERNON, pop. 1,557; WESTCHESTER Co., pop. 108,937.					
Argus.....Thursday.....Dem.....	1879	22×31	4	1,000†	2.09
Chronicle.....Friday.....Ind.....	1869	24×36	4	1,000	2.09
Deutsches Volksblatt (German).....Saturday.....Ind.....	1870	27×40	4	500	2.09
Westchester County Anzeiger (Ger.) } —also dated at New Rochelle..... } Saturday.....Ind.....	1874	24×33	4	500	2.09
NAPLES, pop. 800; ONTARIO Co., pop. 49,377.					
Neapolitan.....Thursday.....Ind.....	1880	27×41	4	970†	2.09
Record.....Friday.....Ind.....	1870	26×40	4	900	2.09
NEWARK, pop. 2,400; WAYNE Co., pop. 51,701.					
Courier.....Thursday.....Dem.....	1833	25×44	4	1,200	2.09
Union.....Saturday.....Dem.....	1872	26×40	4	939†	2.09
NEWARK VALLEY, pop. 2,577; TIOGA Co., pop. 32,672.					
Tioga County Herald.....Saturday.....Neut.....	1876	24×35	4	550	2.09
NEW BERLIN, pop. 937; CHENANGO Co., pop. 39,590.					
Gazette.....Saturday.....Ind.....	1860	26×40	4	869	2.09
NEW BRIGHTON, est. pop. 7,750; RICHMOND Co., pop. 33,994.					
Richmond County Sentinel.....Saturday.....Rep.....	1876	24×36	4	1,300	2.09
Richmond County Standard.....Saturday.....Local.....	1881	24×35	4		2.00
NEWBURGH †, pop. 18,049; ORANGE Co., pop. 88,217.					
Journal.....Evg. ex. Sun.....Rep.....	1862	24×39	4	1,450†	4.00
Journal.....Thursday.....Rep.....	1833	27×43	4	1,450†	2.50
Post (German)—see Poughkeepsie.					
Register.....Evg. ex. Sun.....Dem.....	1860	21×28	4	1,957	4.00
Register.....Wednesday.....Dem.....	1795	26×38	4	713	2.50
NEW LEBANON, pop. 2,245; COLUMBIA Co., pop. 47,925.					
Journal of Materia Medica.....Monthly.....Med.....	1862	6×9	52		2.00
NEW PALTZ, pop. 493; ULSTER Co., pop. 85,838.					
Independent.....Wednesday.....Rep.....	1868	28×42	4	960	1.50
Times.....Thursday.....Dem.....	1860	28×42	4	1,360†	2.09
NEWPORT, pop. (twp.) 1,953; HERKIMER Co., pop. 42,667.					
Advertiser.....Wednesday.....Ind.....	1881	15×21	4		2.09
NEW ROCHELLE, pop. —; WESTCHESTER Co., pop. 108,987.					
Pioneer.....Saturday.....Rep.....	1860	24×35	4	650	2.50
Press.....Saturday.....Dem.....	1876	26×38	4	750	2.50
Westchester County Anzeiger—see Mt. Vernon.					
NEWTOWN, pop. (twp.) 9,798; QUEENS Co., pop. 90,547.					
Advertiser.....Tuesday.....Local.....	1881	24×35	4		2.00
Long Island Journal und Volksblatt } (German).....Saturday.....Ind.....	1874	26×39	4	500	2.09
Queens County Safeguard.....Wednesday.....Dem.....	1875	26×40	4	575	2.09
Register.....Saturday.....Ind. Dem.....	1873	18×24	8	1,300	1.47
NEW YORK †, pop. 1,206,577; NEW YORK Co., pop. 1,206,577.					
Acker und Gartenbau Zeitung—see Milwaukee, Wis.					
Acta Columbiana.....Every three weeks. Coll.....	1867	8×11	16	500	5.00
Advocate and Family Guardian.....Semi-mo.....	1835	9×12	16	15,000	2.00
America.....Saturday.....	1880	11×16	8	2,500	5.00
American Agriculturist.....Monthly.....Agric.....	1842	10×13	44	75,000	10.00
American Art Journal.....Saturday.....Art. and Mus.....	1863	11×13	24	5,300	8.00
American Bookseller.....Semi-mo.....Trade.....	1876	8vo	48	7,000	5.00
American Brewers' Gazette.....Monthly.....Trade.....	1871	9×12	32	1,500†	4.00
American Dairyman.....Thursday.....Trade.....	1877	23×28	8	1,200	4.17
American Exchange.....Morn. ex. Sun.....Com.....	1878	11×16	16	1,000	20.00
American Exporter.....Monthly.....Com.....	1877	11×15	60	3,500	6.67
American Garden, (issued for ad- } vertising purposes)..... } Quarterly.....Flor.....	1872	10×12	12		2.00
American Gaslight Journal.....Semi-mo.....Scien.....	1859	10×14	24	1,000	4.00
American Gastronomist.....Semi-mo.....Cul'y.....	1881			12	4.00
American Grocer.....Thursday.....Trade.....	1869	10×15	60	3,250	10.00
American Hairdresser and Perfumer.....Monthly.....Trade.....	1879	24×36	16	2,000†	2.00
American Hebrew.....Friday.....Jewish.....	1879	21×45	12	3,000	4.00
American Homœopath.....Monthly.....Homœo.....	1876	7×10	54	2,400†	4.00
Amer. Journal of Microscopy.....Monthly.....Scien.....	1875	24×38	32	3,500†	2.00
American Journal of Obstetrics.....Quarterly.....Med.....	1879	8vo	244	500	2.50
Amer. Journal of Otology.....Quarterly.....Med.....	1879	6×10	88	500	3.00
Amer. Kindergarten Magazine.....Monthly.....Educ.....	1878	7×10	20	7,000	2.50

Circulation: bold-face figures—sworn; † claimed; unmarked—estimated.

† County-seat.

NEW YORK † (Continued.)	Estab.	Size.	Pages.	Circ	10 lines 1 mo.
Amer. Life Assurance Magazine.....Quarterly.....Ins.....	1860	8vo	88	500	\$2.50
American Machinist.....Wednesday.....Mech.....	1877	32x46	16	12,000	10.50
Amer. Mail and Export Journal.....Monthly.....Com.....	1877	9x12	50	<i>Decline</i>	5.00
American Medical Bi-Weekly.....Bi-wkly (Sat.)...Med.....	1874	8vo	32	1,200	5.00
American Messenger.....Monthly.....Evan.....	1843	22x30	8	<i>No Advts.</i>	
American Microscopical Journal.....Monthly.....Scien.....	1880	24x38	24	1,500†	2.50
American Missionary.....Monthly.....Evan.....	1856	8vo	32	<i>No Advts.</i>	
American Model Printer.....Monday.....Typo.....	1879	22x28	24	4,000†	2.50
American Protectionist.....Saturday.....Finance.....	1881	11x16	12		4.00
American Railroad Journal.....Saturday.....R.R.....	1881	24x38	32	3,500	6.40
American Sentry.....Saturday.....Gbk.....	1875	32x44	8		2.50
American Ship.....Saturday.....Marine.....	1878	23x33	8	4,800	3.00
American Stationer.....Thursday.....Trade.....	1873	9x12	24	<i>Decline</i>	10.00
American Tailor.....Monthly.....Trade.....	1880	8x11	28		1.50
American Wine and Grape Grower...Monthly.Trade & Agric....	1879	10x14	16	5,000	1.50
American Yacht Register and Quar- } terly Reporter.....Quarterly.....Yacht'g.....	1879	8vo	80	750	1.50
Amerikanische Agrikulturist. (Ger.) Monthly.....Agric.....	1842	10x12	44		1.00
Amerikanische Bierbrauer (German) Monthly.....Trade.....	1868	8x11	60	2,000	2.50
Amerikanische Botschafter (German) Monthly.....Evan.....	1847	22x30	8	<i>No Advts.</i>	
Amerikanische Schweitzer-Zeitung...Thursday.....Ind.....	1868	36x48	4	3,600†	2.40
Andrew's American Queen.....Saturday.....Society..	1879	33x46	16	15,000†	10.00
Andrew's Bazar.....Monthly.....Fash.....	1874	33x46	16	75,000†	4.00
Anthony's Photographic Bulletin....Monthly.....Photo.....	1870	24x38	32	2,000†	2.50
Appleton's Journal.....Monthly.....Lit.....	1862	7x10	112		7.50
Appleton's Railroad Guide.....Monthly.....R. R.....		5x7	228	5,000	10.00
Archives of Medicine.....Bi-monthly.....Med.....	1879	7x10	114	800	2.00
Archives of Ophthalmology.....Quarterly.....Med.....	1879	7x10	134	500	2.50
Arm Chair.....Saturday.....Lit.....	1879	33x46	16	<i>No Advts.</i>	
Army and Navy Journal.....Saturday.....Military..	1863	11x14	20	<i>Decline</i>	8.00
Art Amateur.....Monthly.....Art.....	1879	11x16	28	5,000	2.50
Art Interchange.....Bi-wkly (Thurs).Art.....	1878	28x42	16	6,500†	3.00
Art Journal.....Monthly.....Art.....	1875	10x13	42	15,000	5.00
Atlas.....Wednesday.....Ind.....	1837	31x45	8	33,000	10.00
Avalanche—see <i>San Francisco, Cal.</i>					
Banker's Magazine.....Monthly.....Finan... ..	1846	8vo	120	2,500	5.00
Baptist Home Mission Monthly.....Monthly.....Bapt.....	1879	8vo	24	7,000	2.00
Baptist Weekly.....Thursday.....Bapt.....	1844	11x15	16	4,000	4.80
Barnes' Educational Monthly.....Monthly.....Educ.....	1874	8vo	52	7,000	3.50
Beekeeper's Magazine.....Monthly.....Bee Kpg..	1873	24x33	32		3.00
Belletristisches Journal (German)...Friday.....Rep.....	1852	35x51	16	32,500	2.50
Bible Society Record.....Monthly.....	1856	7x10	16	<i>No Advts.</i>	
Blacksmith and Wheelwright.....Monthly.....Mech.....	1880	33x46	16	5,000	2.00
Bonfort's Wine and Liquor Circular..Semi-mo.....Trade...	1870	10x14	40	4,000	5.00
Bookbuyer.....Monthly.....Trade.....	1867	8vo	46	2,500	2.50
Book-Keeper.....Bi-weekly.....Com.....	1880	23x33	16	3,500†	3.00
Boys of New York.....Saturday.....Juvenile..	1875	28x40	8	20,000	20.00
Bradstreet's.....Saturday.....Com.....	1879	26x30	16		4.00
Braithwaite's Retrospect.....Semi-annual..Med.....	1840			10,000	2.50
Browne's Phonographic Monthly.....Monthly.....Educ.....	1873	28x42	24	5,000†	6.00
Buchdrucker Zeitung (German).....Semi-mo.....Trade.....	1873	14x20	4	950	2.00
Bulder and Woodworker.....Monthly.....Trade.....	1879	24x35	32	5,200†	3.00
Bulletin.....Saturday.....Scien.....	1873	10x13	16		4.00
Bullinger's Monitor Guide.....Monday.....Non-pol..	1859	6x9		6,100†	3.00
Bullion.....Monday.....Mining.....	1879	32x44	16	1,800	3.50
Bundes Presse (German).....Saturday.....Mason... ..	1873	33x46	8	3,500	5.00
Business Farmer and Experiment. } Record.....Monthly.....Agric.....	1879	10x13	16	3,500†	3.00
Cæcilia (German).....Monthly.....Mus.....	1874	24x38	16	1,000	2.50
Carpentry and Building.....Monthly.....Mech.....	1879	9x13	24	<i>Decline</i>	2.50
Carpet Trade.....Monthly.....Trade.....	1870	10x13	44	1,000	2.50
Carpet Trade Review.....Monthly.....Trade.....	1874	10x13	40	1,000	2.50
Catholic Fireside.....Monthly.....Cath.....	1879	33x46	32		2.00
Catholic Review.....Saturday.....Cath.....	1871	10x15	16	8,000	8.00
Catholic World.....Monthly.....Cath.....	1865	8vo	170	6,000	2.00
Celtic Monthly.....Monthly.....Lit.....	1879	7x10	115	5,000	1.50
Century (<i>Scribner's Monthly</i>).....Monthly.....Lit.....	1870	7x10	160	119,000†	12.50
Chamber of Commerce Reporter } and Exchange Express.....Saturday.....Com.....	1878	23x33	8		4.00
Child's Paper.....Monthly.....Juvenile..	1852	14x20	4	<i>No Advts.</i>	

Circulation: bold-face figures—sworn; † claimed; unmarked—estimated.

† County-seat.

NEW YORK † (Continued).		Estab.	Size.	Pages.	Circ.	10 Lines 1 mo.
Christian Advocate	Thursday	Meth	1826	13x13	16 64,000	\$20.00
Christian at Work	Thursday	Evan	1866	8x11	24 18,500†	13.00
Christian Herald and Signs of Our Times	Thursday	Evan	1878	25x39	16	No Advs.
Christian Intelligencer	Thursday	Ref. Ch.	1829	11x15	16 7,000	8.40
Christian Union	Wednesday	Evan	1869	11x15	24 20,000	10.00
Christian World	Monthly	Evan	1850	8vo	36	No Advs.
Chromatic Art Magazine	Quarterly	Art	1879	22x28		3.00
Chronicle	Thursday	Ins	1859	9x12	20 2,000	3.60
Churchman	Saturday	Epis.	1845	9x13	28 17,000	10.20
Church Union	Saturday	Evan	1873	11x16	16 4,000	10.00
Church Weekly	Sunday	Epis.	1878	10x13	8 3,500†	4.00
City Record	Daily ex. Sun					(Official Advs. only.)
Clipper	Wednesday	Sport	1853	36x50	16 27,000	8.00
Clothier and Furnisher	Monthly	Trade	1880	10x14	54 3,140	2.50
Coal Trade Journal	Wednesday	Trade	1865	28x42	16 3,000†	3.60
Coin Collector's Journal	Monthly	Numis.	1875	7x11	36	No Advs.
College Mercury	Bi-weekly	Coll	1879	8x11	16 400	1.00
Columbia Spectator (Illustrated)	Bi-wkly. (Tues.)	Coll.	1877			500 3.00
Columbian	Monday	Anti-Monop	1875	26x35	4	4.00
Commercial Advertiser	Evg. ex. Sun	Rep	1794	29x43	4 15,000	25.00
Commercial and Financial Chronicle	Saturday	Com.	1856	9x13	32 3,000	5.00
Commercial Bulletin—see Review	Wed. and Sat.	Com.	1869	32x43	4 400	4.00
Commercial Bulletin and Auction Record—see Commercial Bulletin and Review	Morn. ex. Sun.	Com.	1869	32x43	4	30.00
Commercial Guide	Monthly	Ins. & Com.	1881	11x14	16	4.00
Commercial Journal	Saturday	Com.	1873	11x17	8	4.00
Commercial Magazine	Monthly	Com.	1870	7x11	72	3.00
Commercial World and United States Exporter	Thursday	Com.	1874	11x16	15	5.00
Conservative	Semi-mo	Mining	1879	10x14	12	5.00
Corner Stone	Saturday	Masonic	1870	14x21	4 6,000	3.60
Cotton	Saturday	Trade	1880	9x12	12	3.00
Country Merchant	Monthly	Com.	1881	9x12	16	5.00
Courrier des Etats Unis (French)	(Every Morn. Sunday Edition.)	Dem	1828	24x35	4 6,000	12.50
	(Thirty insertions, including Sunday)					4.00
						16.50
Courrier des Etats Unis (French)	Wednesday	Dem	1828	12x18	20 10,000	4.00
Crocket on the Hearth	Monthly	Lit.	1875	38x46	16 30,000†	3.00
Critic	Bi-weekly	Dram	1881	9x12	18	2.50
Crockery and Glass Journal	Thursday	Trade	1874	11x16	32 2,000	4.00
Deaf Mutes' Journal	Thursday	D. & D.		24x36	4 1,200†	2.00
Delineator	Monthly	Fash	1873	8x11	72 130,000	10.00
Delnicke Listy (Bohemian)—see Tydni Delnicke Listy	Morn. ex. Sun.	Ind.	1877	28x35	4 1,000	39.00
Democrat	Saturday	Dem	1880	24x36	4	4.00
Demorest's Monthly Magazine	Monthly	Fash	1864	24x38	72 49,400†	15.00
Deutsch Amerikanische Apotheker Zeitung (German)	Semi-mo	Med.		11x14	20 2,000†	3.00
Deutsch-Amerikanische Volksbibliothek (German)	Saturday	Family	1873	7x10	44	No Advs.
Deutsch Amerikanische Zeitung (Ger.)	Semi-mo		1880	11x16	12	2.50
Deutsch-Amerikanischer Grocer (German)	Saturday	Trade	1880	28x42	16 3,000†	4.00
Deutsche-Americanische Familienblaetter (German)	Bi-wkly. (Sat.)	Family	1872	9x12	44	No Advs.
Deutscher Familien Schatz (German)	Bi-weekly		1875	9x12	56	No Advs.
Deutscher Volksfreund (German)	Thursday	Evan	1871	12x17	8	No Advs.
Deutsches Volksblatt (Morrisania) (German)	Saturday	Ind.	1870	26x40	4 1,200	4.00
Diblik (Bohemian)	Sunday	Humor	1877	23x33	8	No Advs.
Digest	Monday	Legal	1875	7x10	28 800	3.00
Dispatch	Sunday	Rep. & Mason.	1845	36x52	8 31,500	7.81
Domestic Monthly	Monthly	Fash	1873	8x11	48 35,000	5.00
Dramatic Magazine	Monthly	Theat.	1880	7x10	36	3.00
Dramatic News	Thursday	Theat.	1874	14x20	12 12,000	8.00
Druggists' Circular and Chemical Gazette	Monthly	Chem.	1857	29x45	52 12,076	2.50
Dry Goods Bulletin	Tuesday	Com.	1871	26x38	36 5,500†	6.50
Dry Goods Journal and Clothier	Tuesday	Com.	1879	11x16	16	4.50
Eclectic Magazine	Monthly	Lit.	1849	8vo	160 7,500	5.00
Ehrich's Fashion Quarterly	Quarterly	Fash	1867	9x12	116 60,000†	2.50

Circulation: bold-face figures—sworn; † claimed; unmarked—estimated.

† County-seat.

NEW YORK† (Continued).	Estab.	Size.	Pages.	Circ.	10 lines 1 mo.		
El Comercio (Spanish).....	Monthly	Com.....	1875	24×38	16	2,000‡	\$2.25
El Espejo (Spanish).....	Monthly	Com.....	1865	16×22	24	4,500‡	12.00
Elevated Railway Journal.....	Saturday	R. R.....	1879	9×12	16		4.00
Elocutionists' Journal.....	Quarterly	Educ....				1,500	2.50
Engineering and Mining Journal.....	Saturday	Mech....	1866	10×14	32	4,000	6.50
Engineering News.....	Saturday	Mech....	1874	10×14	20	2,000	6.50
Era.....	Saturday	Rep.....	1860	26×40	8	5,000	3.00
Evangelist.....	Thursday	Presb....	1830	36×50	8	12,000	8.00
Evening Express—see Express.....	Evg. ex. Sun	Dem.....	1836	28×42	4	18,750‡	31.20
Evening Post—see Nation.....	Evg. ex. Sun	Ind. Rep.	1801	31×47	4	15,018	30.00
Evening Post.....	Tues. and Fri.	Ind. Rep.	1801	31×47	4	2,061	6.00
Evening Telegram.....	Evg. ex. Sun	Ind.....	1867	23×32	4	45,000	52.00
Everybody's Paper.....	Semi-mo.	Evan....	1869	18×26	4	No Advts.	
Evolution.....	Monthly	Sci. & Lit.	1877	27×37	32	Decline	2.50
Examiner and Chronicle.....	Thursday	Bapt.....	1823	37×49	8	29,861	12.00
Express (weekly edition of Evening Express).....	Thursday	Dem.....	1836	28×42	8	3,950‡	10.00
Family Friend.....	Monthly	Fam.....	1880	32×46	16		4.00
Family Story Paper.....	Monday	Illust....	1873	29×44	8	No Advts.	
Fancier's Journal.....	Monthly	Poultry..	1873			5,334	2.00
Fashion Bazar.....	Saturday	Fash....	1879	9×12	16	15,000	10.00
Figaro.....	Saturday	Ind.....	1880	26×36	8		3.00
Figaro (German).....	Tuesday	Humor..	1879	11×16	12	4,500	3.00
Fireman's Journal.....	Saturday	Fire.....	1877	23×46	20	7,200‡	6.00
Fire Record.....	Monthly	Fire.....	1871	11×16	12	5,000	3.00
Fireside at Home.....	Monthly	Family..	1880	33×46	32		2.00
Fireside Companion.....	Monday	Lit.....	1867	29×44	8	70,000	40.00
Fireside Monthly.....	Monthly	Lit.....	1878	8×11	102	33,000	3.00
Foote's Health Monthly.....	Monthly	Med.....	1876	32×44	16		2.00
Foreign Missionary.....	Monthly	Presb....	1842	Svo	48	No Advts.	
Forest and Stream and Rod and Gun.....	Thursday	Sport....	1871	11×16	24	10,000	8.00
Fortschritt (German).....	Friday	Lit.....	1875	23×33	8	1,800‡	2.50
Fortschritt der Zeit (German)—see Milwaukee, Wis.							
Frank Leslie's Boys' and Girls' Weekly.....	Saturday	Lit.....	1867	32×46	16	32,900	10.00
Frank Leslie's Budget.....	Monthly	Humor..	1878	8×11	100	22,000	1.50
Frank Leslie's Chimney Corner.....	Saturday	Lit.....	1854	34×46	16	18,850	20.00
Frank Leslie's Illust. Newspaper.....	Saturday	Lit.....	1832	34×47	16	33,450	20.00
Frank Leslie's Illustrierte Zeitung.....	Saturday	Lit.....	1855	34×47	16	16,800	5.00
Frank Leslie's Lady's Journal.....	Saturday	Fash....	1867	34×47	16	6,450	10.00
Frank Leslie's Lady's Magazine.....	Monthly	Lit.....	1835	9×12	76	6,800	2.50
Frank Leslie's Pleasant Hours.....	Monthly	Lit.....	1863	7×10	84	15,800	1.50
Frank Leslie's Popular Monthly.....	Monthly	Lit.....	1873	8×11	142	59,750	5.00
Frank Leslie's Sunday Magazine.....	Monthly	Lit.....	1877	8×11	132	17,146	2.50
Freeman's Journal.....	Saturday	Cath. & Dem.	1840	32×46	8	23,000‡	6.00
Freeman's Monthly Magazine.....	Monthly	Lit.....	1877	Svo	24	1,200‡	2.00
Freischutz (German).....	Sunday	Humor..	1866	33×40	8		3.60
Fret Sawyer's Monthly and Home Decorator.....	Monthly		1880	Svo	40		2.50
Fuehrer (German).....	Friday	I. O. O. F..	1874	22×33	8	2,000	3.00
Fuer Alle (German).....	Tuesday	Lit.....	1864	9×13	24	No Advts.	
Fur, Fin. and Feather.....	Bi-monthly	Sport....	1868	24×33	160	8,500‡	1.50
Furnishing Goods Trade Review.....	Monthly	Trade....	1878	24×38	40	2,300‡	2.50
Gaillard's Medical Journal.....	Monthly	Med.....	1854	7×10	112	1,600‡	5.00
Gastronomer.....	Saturday	Culinary	1881	19×24	8		4.00
Ger. and Amer. Brewer's Journal.....	Monthly	Trade....	1876	10×13	80	3,500	3.00
Geyer's Stationer.....	Semi-mo.	Trade....	1877	9×12	24	2,300	2.50
Gibson's Review of the Clothing and Furnishing Trades.....	Monthly	Trade....	1881	10×13	32		3.00
Good Literature.....	Saturday	Lit.....	1880	28×34	4	No Advts.	
Good Templar Gem.....	Monthly	Temp....	1878	9×12	16		1.50
Gospel in all Lands (Illust.).....	Monthly	Evan....	1878	8×11	52	No Advts.	
Grand Army Gazette and National Guardian.....	Monthly	G. A. R....	1873	26×38	8	5,000	2.50
Graphic.....	Evg. ex. Sun	Illust....	1872	29×42	8	10,000	26.00
Grocer.....	Saturday	Trade....	1875	11×15	36	4,000‡	5.00
Grocer's Journal.....	Bi-weekly (Tues.)	Trade....	1879	32×44	28	7,000‡	4.00
Growing World.....	Monthly	Nat. His.	1875	26×40	16	3,000‡	1.00
Guardian.....	Saturday	Epis....	1879	28×42	16	5,000‡	6.00
Guide to Holliness.....	Monthly	Non Sec.	1835	24×38	32	No Advts.	

Circulation: bold-face figures—sworn; ‡ claimed; unmarked—estimated.

† County-seat.

NEW YORK † (Continued.)	Estab.	Size.	Pages.	Circ.	10 lines 1 mo.
Hall's Journal of Health	Monthly	Med	1854	8vo 36	No Advs.
Handels-Zeitung (German)	Saturday	Com	1851	36x52 20	3,500† \$4.00
Harness and Carriage Journal	Monthly	Trade	1857	10x14 23	3,000 3.00
Harper's Bazar	Saturday	Fash	1868	33x46 16	75,000 40.00
Harper's New Magazine	Monthly	Lit	1849	8vo 168	No Advs.
Harper's Weekly	Saturday	Lit	1856	33x46 16	120,000 60.00
Harper's Young People	Tuesday	Juvenile	1879	9x12 20	35,000 30.00
Hat, Cap, and Fur Trade Review	Monthly	Trade	1873	8x12 52	3,500 5.00
Hatter and Furrier	Monthly	Trade	1871	10x14 34	2.50
Hebrew Leader	Friday	Dem	1850	35x49 8	6,500† 8.00
Heiraths Anzeiger (German)	Monthly	Mat	1874	8x11 8	3,000 2.00
Herald	(Every Morn	Ind	1835	16x23 8	110,000 104.00
	Sunday Edition				16.00
	(Thirty insertions, including Sunday				120.00
Herald	Saturday	Ind	1835	16x23 12	20,000 20.00
Herald of Health	Monthly	Med	1850	8vo 28	4,000 3.00
Herold (German)	Evg. ex. Sun.		1880	20x26 4	4.00
Home Journal	Wednesday	Lit	1846	29x48 4	16,000 10.00
Home Missionary	Monthly	Mission	1828	8vo 32	No Advs.
Homœopathic Journal of Obstetrics	Quarterly	Med	1879	6x9 124	960† 2.00
Hotel Gazette	Saturday	Com	1877	36x48 8	5,000 6.00
Hotel Mail	Saturday	Com	1877	23x34 8	1,000 4.00
Hotel Reporter	Morn. ex. Sun.	Com	1877	22x32 4	1,600† 10.00
Hour	Saturday	Lit	1880	30x42 16	4,000 4.00
House and Home (Illus.)	Monday	Lit. & Gbk.	1880	32x44 16	6,000 4.00
Household Journal	Monthly	Lit.	1878	11x16 24	3.00
Hub	Monthly	Mech	1859	7x11 56	4,700 5.00
Illustrated Catholic American	Wednesday	Cath	1880	32x44 16	7,000 5.00
Illustrated Christian Weekly	Saturday	Evan	1871	12x17 12	26,200 8.00
Illustrated Scientific News	Monthly	Mech	1880	8x12 32	9,000 4.00
Illustrated Times	Saturday	Illust	1875	34x46 16	14,300 5.00
Illustrirte Nachrichten aus Deutsch-land, Oesterreich und der Schweiz (German)	Saturday		1880	33x46 20	5,500† 4.00
Il Progreso (Italian)	Saturday		1879	23x23 4	1,000 8.00
Im Familien Kreise (German) — see Milwaukee, Wis.					
Independent	Thursday	Evan	1848	11x16 32	20,000 28.00
Index	Monthly	Lit.	1880	8vo 28	1.50
Index Medicus	Monthly	Med	1879	7x10 60	1,000† 2.50
Indicator	Morn. ex. Sun.	Finan	1877	10x14 12	700 24.96
Industrial Monthly and Commercial and Statistical Review	Monthly	Com	1880	8x11 36	3,000 2.50
Industrial News and Inventors' Guide	Monthly	Mech	1880	9x12 24	5,800† 2.50
Insurance Age	Monthly	Ins	1873	9x12 44	1,800 2.50
Insurance and Real Estate Journal	Semi-mo	Ins	1862	26x36 8	1,000 2.00
Insurance Critic	Monthly	Ins	1874	9x12 32	5,000† 2.50
Insurance Law Journal	Monthly	Ins	1871	8vo 84	No Advs.
Insurance Monitor	Monthly	Ins	1853	9x12 52	5,000 10.00
Insurance Times	Monthly	Ins	1868	9x12 74	2,000 2.50
Internal Revenue Record and Customs Journal	Monday	Com	1865	24x38 8	1,000 8.00
International Journal of Medicine and Surgery	Saturday	Med	1881	7x10 24	5.00
International Review	Monthly	Lit. & Pol.	1874	8vo 112	3,500† 3.50
Irish-American	Saturday	Dem	1847	32x46 8	12,000 10.00
Irish World	Saturday	Gbk. & Lab.	1870	35x45 8	24.00
Iron Age	Thursday	Com	1855	39x55 36	Decline 5.42
Jeweler's Circular and Horological Review	Monthly	Mech	1869	10x13 100	9,000† 3.00
Jewish Gazette	Friday	Jewish	1874	26x38 8	1,500 2.00
Jewish Messenger	Friday	Jewish	1857	29x43 8	4,700 5.00
Johnson's Dental Miscellany	Monthly	Dent	1873	6x10 40	3,000† 2.50
Journal for the Stationery Trade (issued for advertising purposes.)	Monthly	Trade	1878	7x10 38	2.50
Journal of Commerce	Morn. ex. Sun.	Com	1827	32x54 4	8,000 52.00
Journal of Commerce	Wed. and Sat.	Com	1827	32x54 4	1,200 8.09
Journal of Commerce	Thursday	Com	1827	33x43 8	No Advs.
Journal of Speculative Philosophy	Quarterly	Phil.	1867	8vo 100	1,200† 2.00
Journal of the Telegraph	Semi-mo	Tele.	1869	10x12 16	10,754† 5.00
Katholisches Volksblatt (German)	Thursday	Cath	1878	13x20 16	20,381 4.20
Ladies' Floral Cabinet	Monthly	Flor	1871	11x14 24	15,000 5.00

Circulation: bold-face figures—sworn; † claimed; unmarked—estimated.

† County-seat.

NEW YORK † (Continued.)	Estab.	Size.	Pages.	Circ.	10 lines 1 mo.	
Ladies' Review..... Monthly..... Fash.....	1875	33x46	16	No Advs.		
Lady's Bazar..... Monthly..... Fash.....	1877	8x11	84	33,000	\$3.00	
La Llanera (Spanish)..... Monthly.....	1874	23x33	8	1,200	2.50	
La Rasa Latina (Spanish)..... Semi-wkly..... Ind.....	1879	33x46	8	2,000	6.00	
Las Novedades (Spanish)..... Wed. and Sat..... Ind.....	1877	31x44	4	4,200	5.00	
L'Eco d'Italia (Italian)..... Wed. and Sat..... Ind.....	1849	32x46	4	2,000	9.60	
Ledger..... Saturday..... Lit.....	1844	29x44	8	No Advs.		
Leisure Hours..... Monthly..... Lit.....	1877	6x9	64	20,000	5.00	
LeMessenger Franco-Americain (Fr.)	Every Morn..... Rep.....	1859	26x38	4	3,000	65.00
	Sunday Edition.....		26x38	4	1,000	10.00
	Thirty insertions, including Sunday					75.00
Le Messenger Franco-Americain..... Sun. and Thurs..... Rep.....	1859	14x20	12	5,000	20.00	
Le Messenger Franco-Americain..... Sunday..... Rep.....	1859	14x20	16	2,000	10.00	
Library Journal..... Monthly..... Biblio.....	1875	7x10	20		2.00	
Literary News..... Monthly..... Lit.....	1880	6x10	32		1.50	
Little Gem and Kindergarten..... Monthly..... Educ.....	1874	7x10	20	800	2.50	
McDowell's Financial Report..... Morn. ex. Sun..... Finance.....	1879	14x21	4		26.00	
McGee's Illustrated Weekly..... Saturday..... Illust.....	1876	33x46	16	18,750	6.00	
Mackey's A B C Guide..... Monday..... R. R.....	1862	7x10	12	No Advs.		
Magazine of American History..... Monthly..... History.....	1877	7x10	33	3,000	3.50	
Magazine of Art..... Monthly..... Art.....	1878	8x11	50		2.00	
Mail..... Evg. ex. Sun..... Ind.....	1867	28x42	4		26.00	
Mail..... Wednesday..... Ind.....	1871	11x16	16		10.00	
Man..... Monday.....	1880	19x26	8		8.00	
Manufacturer and Builder..... Monthly..... Mech.....	1869	28x42	30	4,333	5.00	
Manufacturers' Review..... Monthly..... Mech.....	1867	11x16	22	2,000	2.50	
Maritime Register..... Wednesday..... Marine.....	1869	13x17	52	4,750	5.00	
Market Index and Journal..... Saturday..... Com.....	1879	26x40	8	3,000	3.00	
Mechanical Engineer..... Bi-wkly. (Mon.)..... Mech.....	1881	22x28	16		4.00	
Medical and Surgical Journal..... Monthly..... Med.....	1872	6x9	64	4,300	4.00	
Medical Eclectic..... Monthly..... Med.....	1873	6x9	32	2,000	2.50	
Medical Gazette..... Saturday..... Med.....	1876	8x11	16	5,000	4.00	
Medical Journal..... Monthly..... Med.....	1865	6x9	112	2,500	8.00	
Medical Record..... Wednesday..... Med.....	1871	8x11	28	6,250	7.20	
Medical Times..... Monthly..... Homœo.....	1873	8x11	58	2,500	2.05	
Medical Tribune..... Monthly..... Med.....	1878	6x9	68	2,000	2.50	
Medico-Chirurgical Quarterly..... Quarterly..... Med.....	1879	6x9	96		2.00	
Mercantile Journal..... Saturday..... Com.....	1863	35x51	8	6,000	7.20	
Mercantile Review (issued for ad-vertising purposes)..... Saturday..... Com.....	1873	11x16	16		5.00	
Merchants' Review..... Saturday..... Com.....	1879	10x16	36		4.00	
Merchants and Manufacturers' Review..... Friday..... Trade.....	1879	10x16	16		4.00	
Mercury..... Saturday..... Ind.....	1839	36x50	8	6,000	6.00	
Metal Worker..... Saturday..... Mech.....	1872	33x46	30	4,500	3.75	
Methodist..... Saturday..... Meth.....	1860	11x15	20	10,000	8.00	
Methodist Review..... Quarterly..... Meth.....	1819	8vo	220	4,200	2.00	
Metropolitan Fashions..... Monthly..... Fash.....	1873	23x33	8	No Advs.		
Military Service Institution Journal..... Quarterly..... Military.....	1880	6x10	170		4.00	
Millers' Journal..... Wednesday..... Milling.....	1863	24x36	62	6,000	3.00	
Millinery Guide..... Monthly..... Fash.....	1872	11x15	10	6,000	2.50	
Millinery Trade Review..... Monthly..... Trade.....	1876	10x12	40	3,000	2.50	
Mining News..... Saturday..... Mining.....	1880	22x32	8		8.00	
Mining Record..... Saturday..... Mining.....	1877	9x13	32	5,000	8.00	
Mirror..... Thursday..... Drama.....	1878	13x19	12	6,500	8.00	
Mirror of Fashion..... Monthly..... Fash.....	1840	16x24	8	1,000	1.00	
Morford's New Magazine..... Monthly..... Lit.....	1880	8vo	80	2,250	4.00	
Morning Light..... Monthly..... Evan.....	1871	15x21	8	No Advs.		
Mothers' Magazine..... Monthly..... Fam.....	1834	8vo	40	2,500	1.00	
Musical and Dramatic Courier..... Wednesday..... Mus. & Theat.....	1880	32x46	20	3,500	5.00	
Musical Critic and Trade Review..... Semi-mo..... Music.....	1878	10x14	22	2,000	2.50	
Musical News..... Saturday..... Music.....	1880	24x36	8		5.00	
Musical World..... Semi-mo..... Music.....	1880	10x14	20	1,500	2.50	
Nachrichten aus Amerika (German)..... Monthly.....	1876	8x12	16	4,700	2.00	
Nachrichten aus Deutschland und der Schweiz (German)..... Saturday..... Ind.....	1867	36x47	8	13,688	4.00	
Nation (weekly edition of Evening Post)..... Thursday..... Ind.....	1865	24x38	24	9,815	6.00	
National Advocate..... Saturday.....	1879	36x48	8		4.00	
National Agriculturist and Working Farmer..... Monthly..... Agric.....	1848	33x46	16	6,000	4.00	
National Bankruptcy Register Reports..... Semi-mo..... Legal.....	1870	8vo	52	400	3.00	

Circulation: bold-face figures—sworn; † claimed; unmarked—estimated.

† County-seat.

NEW YORK† (Continued.)

		Estab.	Size.	Pages.	Circ.	10 Lines 1 mo.
National Car Builder	Monthly	Mech. 1870	10×13	32	2,000	\$5.00
National Journal	Saturday	Gbk. 1876	31×44	4	3,000†	6.00
National Police Gazette	Friday	Illust. 1846	33×46	16		20.00
National Press	Monthly	Cider-Trade 1880	21×28	8		2.50
National Review	Quarterly	Lit. 1860	8vo	240	1,250	5.00
National Temperance Advocate	Monthly	Temp. 1866	28×41	16	9,000†	3.00
Nautical Gazette	Saturday	Marine 1871	23×33	8	3,100	5.00
New Jerusalem Messenger	Wednesday	Swedbgn. 1854	26×38	16	3,000†	1.67
New Remedies	Monthly	Med. 1872	7×10	140	6,000	3.00
News—see Sunday News	Evg. ex. Sun.	Ind. 1858	19×26	4	132,000	66.00
News	Wednesday	Ind. 1858	37×46	8	14,000	10.00
Nordstjernan (Swedish)	Friday	Rep. 1873	27×40	4	1,200	6.00
North American Review	Monthly	Lit. 1815	8vo	120	9,800†	15.00
North and South American Commercial and Trade Journal	Monthly	Trade. 1880	26×42	4		3.00
Notions and Fancy Goods Record	Semi-mo.	Trade 1875	11×14	16	1,188	5.00
Novellan Schatz (German)	Bi-wkly. (Sat.)	Lit. 1857	9×13	44	No Advts.	
Nym Crynkle's Feuilleton	Saturday	Dram. 1880	28×40	8		4.00
Observer	Thursday	Presb. 1823	37×50	8	27,000†	12.00
Oesterreich Amerikanische Zeitung (German)	Saturday		23×33	8		3.00
Ogniwo (Polish)	Thursday		16×22	4		5.00
Oil and Drug News	Tuesday	Trade 1880	9×13	24		4.00
Oil, Paint, and Drug Reporter	Wednesday	Com. 1867	11×16	32	1,600†	10.00
Oriental Church Magazine	Quarterly	Grk. Ch. 1879	8vo	86	No Advts.	
Operator	Semi-mo.	Tele. 1874	10×13	20	6,803†	2.00
Our Animal Friends	Monthly		23×33	8	3,000	2.50
Our Home	Monthly	Lit. 1880	17×24	8		3.00
Our Little Folks	Monthly	Juvenile. 1880	16×23	4		1.50
Our Second Century	Saturday	Fam. 1876	32×44	8	3,000	3.00
Our Society	Saturday	Society. 1880	27×40	8		3.00
Our Union	Monthly	Temp. 1875	11×16	16	10,600	4.00
Painters' Magazine	Monthly	Trade 1874	8vo	40	3,000	2.50
Paper Trade Journal	Saturday	Trade 1872	27×38	8	3,000	4.00
Paper Trade Reporter	Monthly	Trade 1867	28×42	16	1,540	1.00
Parish Visitor	Monthly	Epis. 1875	22×32	4	No Advts.	
Penman's Art Journal	Monthly	Educ. 1877	23×33	12	5,000	2.50
People's Home Journal	Monthly	Fam. 1880	8×11	16		2.50
Pet Stock, Pigeon, and Poultry Bulletin	Monthly	Poultry. 1869	9×11	32	3,000†	2.00
Photographic Times	Monthly	Photo 1870	8vo	46		3.50
Phrenological Journal	Monthly	Scien. 1838	8vo	80	8,250	5.00
Physician	Monthly	Med. 1868	8vo	78	4,800	2.00
Physiologist and Family Physician	Semi-mo.	Med. 1879	10×12	16	1,000	2.00
Popular Science Monthly	Monthly	Scien. 1850	6×9	154	13,000	5.00
Preacher and Homiletic	Monthly	Unsect. 1876	8vo	82	No Advts.	
Presbyterian Review	Quarterly	Presb. 1880	8vo	224	750	3.00
Princeton Review	Bi-monthly	Lit. 1835	7×10	316	No Advts.	
Printing World	Monthly	Trade. 1881	8×11	16		3.00
Produce Exchange Bulletin	Friday	Com. 1878	11×16	16		5.09
Produce Exchange Reporter and Corn Trade List	Saturday	Com. 1855	13×21	4	No Advts.	
Progressive American	Thursday	Rep. 1871	22×31	4	1,000	8.00
Proof Sheet (issued for advertising purposes)	Monday	Typo. 1870	9×12	20		2.50
Public	Thursday	Com. 1836	10×13	16	3,000	8.00
Publishers' Weekly	Saturday	Trade 1862	7×10	24	2,500	8.00
Puck	Wednesday	Humor. 1877	28×42	16	85,000†	32.00
Puck (German)	Wednesday	Humor. 1876	28×42	16	19,500†	8.00
Pulpit of the Day	Monthly	Unsect. 1875	23×33	16		3.00
Railroader—see Toledo, Ohio.						
Railroad Gazette	Friday	R.R. 1860	11×15	32	3,800†	6.75
Real Estate Record and Builders' Guide	Saturday	Real Est. 1857	9×12	26	3,000	10.00
Record Five Points House of Industry	Monthly	Char. 1857			3,000†	1.50
Register	Morn. ex. Sun.	Legal. 1870	26×36	8	800	26.00
Register of American Church Missionary Society	Monthly	Epis. 1870	17×23	14	No Advts.	
Reporter (Legal)—see Boston, Mass.						

Circulation: bold-face figures—sworn; † claimed; unmarked—estimated. † County-seat.

NEW YORK† (Continued).		Estab.	Size.	Pages.	Circ.	10 lines 1 mo.
Republican	Saturday	Rep	1880	22×31	4	\$2.50
Republikaner	Monday	Rep	1875	23×33	4	4,000†
Retailer	Saturday	Trade	1880	11×14	8	2.50
Review (weekly edition of Commercial Bulletin and Auction Record)	Thursday	Com	1876	12×14	16	4.00
Revista Agricola y Industrial (Span.)	Monthly	Com	1878	11×16	16	5,000
Revue und Beobachter am Hudson (Sunday edition of Zeitung)	Sunday	Dem	1845	34×45	8	8,000
Rhodes' Journal of Banking	Monthly	Banking	1873	24×38	112	3,500†
Ridley's Fashion Magazine	Quarterly	Fashion	1880	9×12	124	2.00
Rubber Era	Saturday	Trade	1880	23×34	8	1,000†
Rumor	Thursday		1880	29×31	12	3.00
Rural New Yorker	Saturday	Agric.	1850	11×16	16	15,000
Sailors' Magazine and Seamen's Friend	Monthly	Evan	1893	8vo	32	7,250†
Saint Nicholas	Monthly	Juvenile	1873	8×10	80	79,750†
Sanitarian	Monthly	Med	1873	6×10	64	3.00
Sanitary Engineer	Semi-mo	Mech	1877	28×42	24	3,800†
Saturday Journal	Monday	Lit	1870	29×44	8	30,000
Schaft's Sixth Avenue Saturday Night (issued for advertising purposes)	Saturday		1880	28×42	4	2.50
Scholar's Companion	Monthly	Educ	1877	22×30	8	2.00
School Journal	Saturday	Educ	1870	11×15	12	9,000
Schuetzen und Jagdzeitung (German)	Monthly	Sport	1877	21×28	8	2,000†
Schwaebisches Wochenblatt (Ger)	Wednesday		1876	27×40	8	6,600
Science	Saturday	Scien	1890	8×12	16	4.00
Scientific American	Saturday	Scien	1845	11×16	16	40,000
Scientific American (Export Ed.)	Monthly	Scien		11×16	100	7.50
Scientific Man	Saturday	Scien	1878	18×26	8	5,000
Scotsman and Caledonia Advertiser	Saturday	Ind	1874	30×46	8	2,500
Scottish-American Journal	Thursday	Neut	1857	29×44	8	15,000
Scribner's Monthly — see Century.						
Sea World and Fishing Gazette	Wednesday	Trade	1879	29×43	16	3,000†
Sewing-Machine Journal	Monthly	Mech	1873	24×38	8	5,000
Sewing-Machine News	Monthly	Mech	1877	12×18	20	7,500
Sheldon's Dry Goods Price List	Tuesday	Trade	1868	4×6	160	10.00
Sheltering Arms	Monthly	Charity	1867	10×14	16	8,500
Shipping and Commercial List and Price Current	Wed. and Sat.	Com	1795	35×50	4	Decline
Shipping Gazette and Travelers' Guide	Monday	Com	1862	10×14	12	1,000†
Shoe and Leather Reporter	Thursday	Trade	1857	10×14	40	4,000
Shroud	Monthly	Undertakers	1880	23×40	8	2.00
Soap Maker's Journal	Monthly	Trade	1880	11×16	8	2.00
Sonntags Blatt (Ger.) (Staats-Zeitung)	Sunday	Family	1834	35×47	8	48,000
Sonntags Blatt (Ger.) (Volkszeitung)	Sunday	Ind	1878	36×48	8	10,600
Sonntags Nachrichten (Ger) (Sunday edition of Tages Nachrichten)	Sunday	Dem	1872	26×38	8	23,000
South	Monthly	Ind	1871	32×44	4	5,000
Sower and Mission Monthly	Monthly	Ref. Ch.	1853	23×33	4	12,000†
Spectator	Thursday	Ins	1868	10×13	20	4,000
Spirit of Missions	Monthly	Epis	1875	8vo	40	5,000
Spirit of the Times	Saturday	Sport	1830	11×16	24	8,000
Sportsman	Saturday	Sport	1875	11×16	12	3,000
Staats-Zeitung — see Sonntags Blatt	Morn. ex. Sun.	Ind	1834	35×47	8	50,000
Staats-Zeitung (Ger)	Saturday	Ind	1834	35×47	8	26,000
Standard	Wednesday	Epis	1879	21×28	8	2,750
Star	Every Morn.	Dem	1868	23×37	4	41,500†
	Sunday Edition			37×41	8	55,000†
	Thirty insertions, including Sunday					60.00
Stockholder	Tuesday	Finan	1862	9×13	16	3,500
Stoddart's Review — see Philadelphia, Pa.						
Students' Journal	Monthly	Educ	1872	10×12	16	No Advs.
Studio and Musical Review	Saturday	Mus	1881	30×42	16	3.00
Sun	Every Morn.	Ind	1833	23×36	4	124,328†
	Sunday Edition			36×40	8	126,249†
	Thirty insertions, including Sunday					120.00
Sun	Wednesday	Ind	1835	36×40	8	80,777†
Sunday Companion	Monthly	Evan	1881	16×22	4	No Advs.
Sunday Courier	Sunday	Dem	1846	28×42	4	6,000
Sunday Democrat	Sunday	Dem	1870	22×46	8	15,000
Sunday Evening Journal	Sunday	Ind	1880	23×32	4	5.00

Circulation: bold-face figures—sworn; † claimed; unmarked—estimated.

† County-seat.

NEW YORK † (Continued.)	Estab.	Size.	Pages.	Circ.	10 Lines 1 mo.
Sunday Mercury	1839	36×59	8	40,000	10.00
Sunday News (Sund. edition of News)	1867	37×46	8	22,000	6.00
Sunday School Advocate	1841	15×21	4	No Advt.	
Sunday School Classmate		15×21	4	No Advt.	
Sunday School Journal	1869	Svo	32	65,000†	10.00
Sunday School Leaflet				No Advt.	
Sunday Times and Messenger	1841	36×46	8	13,000†	4.80
Sunday Union	1873	32×46	8	10,000†	4.00
Svenska Posten	1880	22×33	4		5.00
Tablet	1857	13×18	16	8,500	16.00
Tages Nachrichten (German)—see Sonntags Nachrichten	1870	19×26	4	42,000	16.00
Tagsblatt (Morrisania) (German)	1871	24×36	4	1,000	4.00
Tailors' Review	1866	32×46	24	3,000	2.50
Teachers' Institute	1879	30×44	16	12,500	1.50
Techniker (German)	1878	10×14	10	3,000	2.50
Thompson's Bank Note and Com- mercial Reporter	1836	8×11	12		5.00
Times	1851	36×46	8	34,000	52.00
Times					8.00
Times					60.00
Times	1851	36×46	8	5,000	10.00
Times	1851	36×46	8	40,000	20.00
Tobacco Leaf	1864	13×25	12	2,000	10.00
Trade Bureau	1874	11×16	40	8,000	6.00
Trade Reporter	1869	26×34	4	5,000	6.00
Transactions of the American Society of Civil Engineers	1871	Svo	82	700†	3.00
Traveler's Official Railway Guide	1869	7×10	416	5,000	5.00
Tribune	1841	18×24	8	40,000†	78.00
Tribune					12.00
Tribune					90.00
Tribune	1841	12×18	16		9.50
Tribune	1841	12×18	16	110,000†	38.00
True Citizen	1877	36×50	32	No Advt.	
Truth	1879	22×32	4	53,000	78.00
Truth					12.00
Truth					90.00
Truth-Seeker	1874	33×46	16	8,000†	2.50
Turf, Field, and Farm	1865	13×18	16	8,500†	12.00
Tydni Delnicke Listy (weekly edition) Delnicke Listy) Bohemian	1874	35×46	8	2,500	8.00
Typographic Messenger (issued for advertising purposes)	1867				2.50
Underwriter	1859	24×38	16	8,500†	2.50
Union (issued for advertising purposes)	1879	30×44	8		2.50
Union—see Sunday Union	1873	32×46	8	15,000†	6.00
Union (German)	1881	11×16	16		2.50
Union (Morrisania)	1871	24×36	4	2,478	1.75
Unique	1880	8×11	16		2.50
United Irishman	1881	32×46	8		5.00
United States Economist and Dry Goods Reporter	1846	42×60	8	5,000	10.00
United States Insurance Gazette and Magazine	1834	Svo	76	800	2.50
United States Tobacco Journal	1876	18×25	90	2,500	10.00
University Quarterly	1875	Svo	54	500	2.50
Van Nostrand's Eclectic Engineering Magazine	1869	7×10	100	1,000†	2.50
Voice From The Old Brewery	1861	14×21	4	9,000	2.00
Volksfreund (Morrisania, German)	1880	24×34	4		3.00
Volkszeitung	1878	24×36	4	11,368	26.00
Volkszeitung	1878	36×48	8	3,700	6.00
Wallace's Monthly	1875	Svo	86	3,000	5.00
Wall Street Gazette	1880	10×13	8		26.00
Wall Street Journal	1852	34×46	16	800	8.00
Wall Street News	1879	14×21	4	850	26.00
Waring's X Y Z Railway and Steamboat Guide	1879	Svo	152	2,000	2.50
Watch-Tower	1878	24×37	4	5,000	3.40

Circulation: bold-face figures—sworn; † claimed; unmarked—estimated.

† County-seat.

NEW YORK †, (Continued.)	Estab.	Size.	Pages.	Circ.	10 Lines 1 mo.	
Weekly.....	Monday.....Lit.....	1855	29×44	8	200,000	\$50.00
Westchester Times (Morrisania).....	Saturday.....Ind.....	1864	24×36	4	2,000†	3.00
Wheel.....	Bi-weekly.....Bicycling.....	1880	9×12	8	500	2.50
Widow's Guide.....	Monthly.....Mat.....	1874	8×11	8	2,300	2.00
Wild Oats.....	Wednesday.....Humor.....	1870	28×46	16	1,500	10.00
Wit and Wisdom.....	Thursday.....Humor.....	1881	9×12	16	No Adpts.	
Witness.....	Thursday.....Ind. & Evan.....	1871	36×44	7	60,000	28.50
Woodcock's Printers' Gazette and Newspaper Reporter.....	Monday.....Typo.....	1871	7×10	28	2,000	10.00
World.....	Every Morn.....Dem.....	1860	32×46	8	18,000	52.00
	Sunday Edition.....					8.00
	Thirty insertions, including Sunday					60.00
World.....	Tues. and Fri.....Dem.....	1860	32×46	8	4,000	16.00
World.....	Wednesday.....Dem.....	1860	32×46	8	110,000†	30.00
Young Catholic.....	Monthly.....Cath.....	1870	10×14	8	15,000	2.00
Young Christian Soldier and Carrier Dove.....	Monday.....Epis.....	1867	15×22	4	30,000	4.00
Young Folks (Illustrated).....	Monthly.....Juvenile.....	1880	23×33	8		2.00
Young Men of America.....	Thursday.....Lit.....	1877	28×40	8	20,000	20.00
Young Scientist.....	Monthly.....Juvenile.....	1878	19×24	16	4,000†	3.00
Youth's Temperance Banner.....	Monthly.....Temp.....	1865	16×22	4	No Adpts.	
Zeitung (German)—see <i>Revue und Beobachter</i>	Morn. ex. Sun.....Dem.....	1845	26×39	4	6,000	14.00
Zeitung.....	Tuesday.....Dem.....	1845	34×45	8	5,000	8.00
NIAGARA FALLS, pop. 3,320; NIAGARA Co., pop. 54,174. Gazette.....	Wednesday.....Ind.....	1854	24×36	4	700	1.25
NICHOLVILLE, pop. 280; ST. LAWRENCE Co., pop. 85,993. Herald—see <i>Democrat and Sentinel, Burlington Vt.</i>						
NORTHPORT, est. pop. 1,500; SUFFOLK Co., pop. 53,926. Suffolk County Journal.....	Friday.....Dem.....	1874	24×36	4	750	2.00
NORWICH †, pop. 2,553; CHENANGO Co., pop. 32,890. Chenango Telegraph.....	Wed. and Sat.....Rep.....	1829	25×39	4	2,900†	2.25
Chenango Union.....	Thursday.....Dem.....	1816	28×46	4	2,700	1.88
Sentinel—prints an edition under the name of <i>Home Sentinel, Afton.</i>	Friday.....Gbk.....	1880	24×36	4	650	1.88
NORWOOD, pop. 1,221; ST. LAWRENCE Co., pop. 85,993. News.....	Tuesday.....Rep.....	1878	28×42	4	800†	1.25
NUNDA, pop. 1087; LIVINGSTON Co., pop. 39,573. News.....	Saturday.....Rep.....	1859	26×46	4	1,200	1.67
NYACK, pop. 3,881; ROCKLAND Co., pop. 27,690. City and Country.....	Friday.....Dem.....	1859	27×43	4	500†	2.09
Rockland Advertiser and Chronicle.....	Wednesday.....Ind.....	1879	24×36	4	1,800	2.09
Rockland County Journal.....	Saturday.....Rep.....	1850	28×42	8	1,250†	1.25
OGDENSBURG, pop. 10,341; ST. LAWRENCE Co., pop. 85,993. Advance.....	Thursday.....Dem.....	1861	28×44	4	2,150	2.09
Citizen.....	Evg. ex. Sun.....Ind.....	1880	20×26	4	5.00	
Journal.....	Morn. ex. Sun.....Rep.....	1855	24×36	4	750	5.00
St. Lawrence Republican (weekly edition of Journal).....	Wednesday.....Rep.....	1880	30×46	4	4,500	1.88
OLEAN, pop. 3,036; CATTARAUGUS Co., pop. 55,808. Democrat.....	Thursday.....Dem.....	1879	28×44	4	2,800	2.50
Times.....	Evg. ex. Sun.....Rep.....	1879	24×36	4	500	4.17
Times.....	Wednesday.....Rep.....	1835	28×44	4	2,200	2.50
ONEIDA, pop. 1,649; MADISON Co., pop. 44,116. Democratic Union.....	Thursday.....Dem.....	1857	27×41	4	3,000†	2.25
Dispatch.....	Friday.....Rep.....	1853	29×45	4	2,750†	2.25
Free Press.....	Saturday.....Ind.....	1880	20×26	4	500	2.09
ONEONTA, pop. 1,711; OTSEGO Co., pop. 51,398. Herald and Democrat.....	Friday.....Rep.....	1853	28×42	4	1,560	2.09
Press.....	Thursday.....Ind. Dem.....	1867	24×36	4	1,020	2.50
ONTARIO, pop. 429; WAYNE Co., pop. 51,701. Press.....	Friday.....Local.....	1878	22×31	4	480†	1.00
ORISKANY FALLS, pop. 598; ONEIDA Co., pop. 115,475. News.....	Thursday.....Local.....	1880	20×26	4	600†	2.50
OSWEGO †, pop. 21,117; OSWEGO Co., pop. 77,915. Palladium.....	Evg. ex. Sun.....Dem.....	1863	25×36	4	2,100	5.00
Palladium.....	Wednesday.....Dem.....	1819	26×41	4	2,050	2.50
Times.....	Evg. ex. Sun.....Rep.....	1846	24×36	4	1,500†	5.00
Times.....	Wednesday.....Rep.....	1846	30×44	8	3,600†	3.00
OVID, pop. 705; SENECA Co., pop. 29,279. Independent.....	Wednesday.....Local.....	1873	26×40	4	900	2.09

Circulation: bold-face figures—sworn; † claimed; unmarked—estimated.

† County-seat.

	<i>Estab.</i>	<i>Size.</i>	<i>Pages.</i>	<i>Circ.</i>	<i>10 lines 1 mo.</i>
OWEGO †, pop. 5,526; TIOGA Co., pop. 32,672.					
Blade.....	Friday.....	Rep.....	1876	24×36	4 900‡ \$2.09
Gazette.....	Thursday.....	Dem.....	1814	31×46	8 2,300‡ 2.09
Times.....	Thursday.....	Rep.....	1835	30×46	4 2,800‡ 2.09
Tioga County Record.....	Saturday.....	Rep.....	1871	26×40	4 1,700‡ 2.25
OXFORD, pop. 1209; CHENANGO Co., pop. 39,890.					
Times.....	Wednesday.....	Rep.....	1837	24×39	4 1,000 2.09
PALMYRA, pop. 2,308; WAYNE Co., pop. 51,701.					
Courier.....	Friday.....	Rep.....	1838	28×42	4 1,200 1.88
Fruit Recorder.....	Monthly.....	Agric.....	1869	28×42	16 8,400 2.00
Wayne County Journal.....	Thursday.....	Rep.....	1871	28×44	4 1,650‡ 1.88
PANAMA, pop. —; CHAUTAQUA Co., pop. 65,340.					
Herald.....	Friday.....	Local.....	1879	26×40	8 400 2.09
PARISH, pop. 402; OSWEGO Co., pop. 77,915.					
Oswego County Sun.....	Thursday.....	Ind.....	1877	24×36	4 700 2.09
PATCHOGUE, est. pop. 2,250; SUFFOLK Co., pop. 53,926.					
Advance.....	Saturday.....	Ind.....	1871	24×35	4 925 1.67
PAWLING, pop. 580; DUTCHESS Co., pop. 79,182.					
Pioneer.....	Thursday.....	Local.....	1870	22×31	4 500 1.67
PEEKSKILL, pop. 5,742; WESTCHESTER Co., pop. 108,987.					
Blade.....	Tuesday.....	Ind.....	1878	24×36	4 1,350 2.09
Highland Democrat.....	Saturday.....	Dem.....	1845	28×42	4 1,450 2.09
Messenger.....	Thursday.....	Rep.....	1862	26×40	4 900 2.09
PENN YAN †, pop. 3,475; YATES Co., pop. 21,087.					
Democrat.....	Friday.....	Dem.....	1817	26×40	4 1,000 2.50
Express.....	Wednesday.....	Rep.....	1866	28×41	4 1,600‡ 2.50
Yates County Chronicle.....	Thursday.....	Rep.....	1823	29×46	4 1,850‡ 2.50
PERRY, pop. 1,115; WYOMING Co., pop. 30,907.					
Genesee Christian Advocate.....	Semi-mo.....	Meth.....	1881	17×23	4 1.50
Wyoming County Herald.....	Friday.....	Rep.....	1877	24×36	4 1,056 1.00
PHELPS, pop. 1,399; ONTARIO Co., pop. 49,377.					
Citizen.....	Thursday.....	Local.....	1832	24×36	4 950‡ 1.25
Neighbor's Home Mail.....	Monthly.....	Family.....	1874	9×12	20 5,150 1.00
PHILMONT, pop. 1,343; COLUMBIA Co., pop. 47,925.					
Sentinel.....	Wednesday.....	Ind.....	1880	24×35	4 525 2.50
PHENIX, pop. 1,312; OSWEGO Co., pop. 77,915.					
Register.....	Thursday.....	Ind.....	1857	22×32	4 575‡ 1.88
PIKE, pop. 644; WYOMING Co., pop. 30,907.					
Gazette.....	Saturday.....	Ind. Rep.....	1876	24×36	4 500‡ 1.88
PINE PLAINS, pop. 529; DUTCHESS Co., pop. 79,182.					
Herald.....	Friday.....	Neut.....	1859	24×32	4 500 2.09
PLATTSBURG †, pop. 5,245; CLINTON Co., pop. 50,991.					
News—see Democrat and Sentinel, Burlington, Vt.					
Republican.....	Saturday.....	Dem.....	1871	30×45	4 1,800 1.67
Sentinel.....	Friday.....	Rep.....	1854	28×45	4 2,400 1.67
Teachers' Companion.....	Monthly.....	Educ.....	1880	21×30	8 1,700 1.50
PORT BYRON, pop. 1,146; CAYUGA Co., pop. 65,084.					
Chronicle.....	Saturday.....	Ind.....	1871	24×36	4 600‡ 1.67
PORT CHESTER, pop. 3,254; WESTCHESTER Co., pop. 108,987.					
Journal.....	Thursday.....	Ind.....	1869	26×40	4 1,250 2.50
Leader.....	Saturday.....	Ind.....	1879	24×36	4 650 2.50
PORT HENRY, pop. 1,124; ESSEX Co., pop. 34,515.					
Herald.....	Thursday.....	Ind. Rep.....	1873	24×36	4 500 1.75
Record—see Democrat and Sentinel, Burlington, Vt.					
PORT JEFFERSON, est. pop. 1,780; SUFFOLK Co., pop. 53,926.					
Long Island Leader.....	Saturday.....	Ind. Rep.....	1873	28×44	4 900‡ 2.09
Times.....	Friday.....	Dem.....	1878	24×36	4 625 2.09
PORT JERVIS, pop. 7,753; ORANGE Co., pop. 88,217.					
Evening Gazette.....	Evg. ex. Sun.....	Dem.....	1869	22×30	4 1,000 4.50
Gazette (wkly ed. of Evening Gazette).....	Friday.....	Dem.....	1869	28×40	4 2,000 2.09
Tri-States Union (semi-weekly edition of Union).....	Tues. and Fri.....	Rep.....	1851	26×39	4 2,100‡ 2.09
Union.....	Evg. ex. Sun.....	Rep.....	1874	23×44	4 1,100‡ 4.17
POTSDAM, pop. 1,081; ST. LAWRENCE Co., pop. 85,993.					
Courier and Freeman.....	Thursday.....	Rep.....	1852	28×44	4 2,400‡ 1.46
St. Lawrence Herald.....	Friday.....	Rep.....	1878	28×44	4 2,200 1.75

Circulation: bold-face figures—sworn; † claimed; unmarked—estimated. † County-seat.

	<i>Estab.</i>	<i>Size.</i>	<i>Pages.</i>	<i>Circ.</i>	<i>10 lines 1 mo.</i>
ROCKLAND LAKE, pop. 441; ROCKLAND Co., pop. 27,690. Church and Home.....Monthly.....Meth.....	1881	17×23	8		\$1.00
ROCKVILLE CENTER, pop. —; QUEENS Co., pop. 90,547. South Side Observer.....Friday.....Rep.....	1865	28×42	4	1,320	1.20
ROME, pop. 12,098; ONEIDA Co., pop. 115,475. Herald.....Weekly.....Gbk.....	<i>No information.</i>				
Roman Citizen.....Friday.....Rep.....	1840	30×36	4	1,200‡	2.50
Sentinel.....Tuesday.....Dem.....	1835	29×46	4	2,200‡	2.50
RONDOUT, ULSTER Co. — <i>see Kingston.</i>					
ROSLYN, est. pop. 700; QUEENS Co., pop. 90,547. News.....Saturday.....Ind.....	1877	24×36	4	700‡	1.50
ROUSE'S POINT, pop. 142; CLINTON Co., pop. 59,901. Star.....Friday.....Ind.....	1880	20×26	8	500	2.00
ROXBURY, pop. 335; DELAWARE Co., pop. 42,719. Delaware Times.....Thursday.....Dem.....	1880	22×31	4	600	2.09
RUSHFORD, pop. 1,439; ALLEGANY Co., pop. 41,801. Spectator.....Wednesday.....Ind.....	1878	22×32	4	800‡	2.00
RUSHVILLE, pop. —; YATES Co., pop. 21,087. Herald.....Friday.....Local.....	1881	15×20	4		1.50
SAG HARBOR, est. pop. 1,994; SUFFOLK Co., pop. 53,926. Corrector.....Saturday.....Dem.....	1822	24×34	4	550‡	1.25
Express.....Thursday.....Rep.....	1859	24×34	4	880‡	1.25
ST. JOHN'SVILLE, pop. (twp.) 2,002; MONTGOMERY Co., pop. 38,315. Portrait.....Wednesday.....Ind.....	1875	26×38	4	600‡	1.46
SALAMANCA, pop. 2,531; CATTARAUGUS Co., pop. 55,808. Cattaraugus Republican— <i>also dated</i> <i>at Little Valley</i>Thursday.....Rep.....	1867	28×42	8	3,000	2.50
SALEM, † pop. (twp.) 3,498; WASHINGTON Co., pop. 47,874. Press.....Friday.....Rep.....	1850	28×44	4	1,056	1.88
Review.....Saturday.....Dem.....	1877	24×36	4	1,000‡	2.50
SANDY CREEK, pop. 951; OSWEGO Co., pop. 77,915. News.....Thursday.....Ind.....	1871	24×36	4	868	1.88
SANDY HILL, † pop. (twp.) 4,614; WASHINGTON Co., pop. 47,874. Commercial Advertiser.....Wednesday.....Ind.....	1879	18×25	4	600‡	1.75
Herald.....Thursday.....Rep.....	1823	28×44	4	1,648	2.09
SARATOGA, pop. 10,822; SARATOGA Co., pop. 55,155. Eagle.....Saturday.....Rep.....	1879	22×32	4	650‡	2.09
Saratogian.....Evg. <i>ex. Sun</i>Rep.....	1868	24×34	4	850	5.00
Saratogian.....Thursday.....Rep.....	1852	29×44	4	1,800	2.09
Sentinel.....Thursday.....Ind.....	1819	26×38	4	800	1.75
Sun.....Saturday.....Dem.....	1870	28×42	4	1,300	2.09
SAUGERTIES, pop. 3,923; ULSTER Co., pop. 85,838. Evening Post.....Evg. <i>ex. Sun</i>Ind.....	1878	20×26	4	400‡	3.13
Telegraph.....Thursday.....Ind.....	1846	26×40	4	1,128‡	1.75
SAUQUOIT, pop. —; ONEIDA Co., pop. 115,475. Valley Register.....Friday.....Ind.....	1879	24×36	4	500	2.00
SCHENECTADY †, pop. 13,675; SCHENECTADY Co., pop. 23,558. Concordiensis.....Monthly.....Coll.....	1877	9×11	20	450‡	.75
Deutsche Anzeiger (German).....Saturday.....Ind.....	1874	38×42	4	1,150	3.50
Evening Star— <i>see Reflector</i>Evg. <i>ex. Sun</i>Dem.....	1855	26×36	4	1,000	3.13
Gazette.....Friday.....Dem.....	1869	26×36	4	800‡	2.09
Reflector (<i>wkly. ed. of Evening Star</i>).....Thursday.....Dem.....	1833	26×36	4	800‡	2.09
Union.....Evg. <i>ex. Sun</i>Rep.....	1865	22×32	4	1,000‡	4.00
Union.....Thursday.....Rep.....	1865	26×38	4	1,500‡	3.00
SCHENEVUS, est. pop. 659; OTSEGO Co., pop. 51,398. Monitor.....Saturday.....Ind.....	1864	22×32	4	600‡	1.25
SCHOHARIE †, pop. 1,138; SCHOHARIE Co., pop. 32,939. Republican.....Thursday.....Dem.....	1819	28×48	4	1,600‡	2.09
Union.....Friday.....Rep.....	1838	26×40	4	1,000	2.09
SCHUYLERVILLE, pop. (twp.) 4,538; SARATOGA Co., pop. 55,155. Saratoga County Standard.....Thursday.....Rep.....	1871	28×44	4	1,100	1.67
SCIO, pop. 419; ALLEGANY Co., pop. 41,801. Derrick.....Saturday.....Ind.....	1868	24×35	4	800	2.00
SCOTTSVILLE, pop. 784; MONROE Co., pop. 144,905. Spectator.....Friday.....Ind.....	1880	27×36	4	500	2.00
SENECA FALLS, pop. 5,880; SENECA Co., pop. 29,279. Reveille.....Friday.....Dem.....	1854	28×42	4	1,500	2.50
Seneca County Courier.....Thursday.....Rep.....	1836	28×42	4	1,400	2.09
SHAKERS, pop. 135; ALBANY Co., pop. 155,045. Shaker Manifesto— <i>dated at Shaker</i> <i>Village, N. H.</i>Monthly.....Shakers.....	1870	Svo	24	4,000‡	1.00

	<i>Estab.</i>	<i>Size.</i>	<i>Pages.</i>	<i>Circ.</i>	<i>10 lines 1 mo.</i>	
TARRYTOWN, pop. 3,025; WESTCHESTER Co., pop. 108,987.						
Argus	Rep	1867	28×42	4	600	\$2.50
Sunnyside Courier — see <i>Irvington</i> .						
TICONDEROGA, pop. (twp.) 3,304; ESSEX Co., pop. 34,515.						
Adirondack Eagle	Friday	1879	24×36	4	782	2.50
Sentinel	Friday	1874	26×36	4	550	2.50
TOMPKINSVILLE, pop. —; RICHMOND Co., pop. 33,994.						
Richmond County Democrat	Saturday	1880	24×35	4	400	2.50
TONAWANDA, pop. 3,864; ERIE Co., pop. 219,887.						
Enterprise	Saturday	1869	30×44	8	500	2.09
Herald	Thursday	1874	28×42	4	800	2.09
News	Evg. ex. Sun	1880	12×18	4	425†	1.75
TROY †, pop. 56,743; RENSSELAER Co., pop. 115,341.						
Evening Standard	Evg. ex. Sun	1877	23×36	4	4,000	9.00
Freie Deutsche Presse (German)	Saturday	1871	24×36	4	750	1.75
Morning Telegram and Whig — see } Telegram and Whig	Morn. ex. Sun	1884	26×40	4	2,200†	7.00
Northern Budget	Sunday	1871	37×46	8	14,560	3.00
Observer	Sunday	1875	26×40	4	3,400	2.50
Press	Evg. ex. Sun	1867	28×40	4	2,500	8.75
Press	Wednesday	1867	28×45	4	3,100	6.12
Telegram and Whig (weekly edition of Morning Telegram and Whig)	Tuesday	1884	27×40	4	800†	3.00
Times	Evg. ex. Sun	1851	29×46	4	8,970†	16.88
Times	Thursday	1867	29×46	4	4,300†	3.13
Volks Freund	Sunday	1879				2.50
TRUMANSBURG, pop. 1,376; TOMPKINS Co., pop. 34,445.						
Sentinel	Wednesday	1865	24×36	4	600†	2.09
TURIN, pop. 419; LEWIS Co., pop. 31,416.						
Gazette	Thursday	1881	30×44	8		2.09
UNADILLA, pop. 922; OTSEGO Co., pop. 51,398.						
Times	Thursday	1855	22×32	4	550†	1.50
UNION, pop. 737; BROOME Co., pop. 49,481.						
News	Wednesday	1850	24×39	4	675	1.88
UNION SPRINGS, pop. 1,210; CAYUGA Co., pop. 65,084.						
Advertiser	Thursday	1866	26×40	8	500†	1.88
UTICA †, pop. 33,913; ONEIDA Co., pop. 115,475.						
American Journal of Insanity	Quarterly	1844	6×10	120	750	1.00
Church Eclectic	Monthly	1873	8vo	100	750	1.00
Deutsche Zeitung (German)	Tu. Th. & Sat.	1854	22×32	4	970	.332
Hamilton Literary Monthly — see <i>Clinton</i> .						
Herald and Gazette and Courier } (weekly edition Morning Herald and Gazette)	Tuesday	1793	32×47	8	6,240†	3.00
Morning Herald and Gazette	Morn. ex. Sun	1793	29×43	4	6,251†	10.50
Observer	Evg. ex. Sun	1948	24×36	4	3,450†	6.25
Observer	Thursday	1816	32×46	8	8,236†	2.50
Olive Branch	Monthly	1876	10×14	20	3,000	1.00
Saturday Globe	Saturday	1881	30×44	8		2.00
Sunday Tribune	Sunday	1877	26×41	4	4,512†	2.00
Y Cyfall (Welsh)	Monthly	1837	40		1,800†	2.50
Y Drych (Welsh)	Thursday	1851	31×46	8	8,200†	3.25
Y Waur (Welsh)	Monthly	1880	48×76	36	1,000	1.00
VICTOR, pop. 704; ONTARIO Co., pop. 49,377.						
Herald	Saturday	1881	24×36	4		2.50
VIENNA, pop. 2,834; ONEIDA Co., pop. 115,475.						
News	Semi-mo.	1878	15×22	4	300	2.00
WALDEN, pop. 1,804; ORANGE Co., pop. 88,217.						
Herald and Recorder	Saturday	1870	24×36	4	500	2.09
WALTON, pop. 1,389; DELAWARE Co., pop. 42,719.						
Chronicle	Thursday	1869	24×37	4	750†	1.25
WAPPINGER'S FALLS, pop. —; DUTCHESS Co., pop. 79,132.						
Chronicle	Saturday	1870	26×40	4	650	1.25
WARRENSBURG, (twp) pop. 1,725; WARREN Co., pop. 25,180.						
News	Wednesday	1878	28×44	4	650	1.25
WARSAW †, pop. 1,910; WYOMING Co., pop. 30,907.						
Western New Yorker	Thursday	1840	32×44	4	1,500	2.50
Wyoming County Democrat	Thursday	1861	26×40	8	1,500	2.50
Wyoming County Times	Thursday	1870	28×44	4	1,300	2.93

Circulation: bold-face figures—sworn; † claimed; unmarked—estimated.

† County-seat.

MIDDLE STATES SECTION

MIDDLE STATES

PENNSYLVANIA

NEW JERSEY

DELAWARE

MARYLAND

DISTRICT OF COLUMBIA

PENNSYLVANIA.

Population **4,282,786**,Rep. Plur. **37,276**

Gbk. vote, 20,668.

STATE CAPITAL, HARRISBURG.

There are 67 Counties in Pennsylvania. Newspapers are published in all.—Cities, towns and villages in which papers are published number 283, of which 67 designated by a dagger (†) are county-seats.—Of the 928 papers which insert advertisements published in the State, 100 are daily, 4 tri-weekly, 5 semi-weekly, 652 weekly, 4 bi-weekly, 6 semi-monthly, 145 monthly, 2 bi-monthly, and 10 quarterly.

	<i>Estab.</i>	<i>Size.</i>	<i>Pages.</i>	<i>Circ.</i>	<i>10 lines</i> <i>1 mo.</i>
ALLEGHENY, pop. 78,681; ALLEGHENY Co., pop. 355,759.					
Allegheny Teacher.....	Monthly.....	Educ.....	1879	12×18 16 500	\$0.75
Evening Mail.....	Evg. ex. Sun.....	Rep.....	1873	26×40 4 4,992	10.00
Sonntagsbote (German).....	Saturday.....	Neut.....	1879	36×44 S 4,200†	2.09
ALLEN TOWN, † pop. 18,063; LEHIGH Co., pop. 65,969.					
Chronicle and News—see <i>Lehigh</i> <i>Register</i>	Evg. ex. Sun.....	Rep.....	1866	23×33 4 2,000	6.67
City Item.....	Morn. ex. Sun.....	Dem.....	1878		1,000 6.67
Democrat.....	Wednesday.....	Dem.....	1880	29×42 4 2,800†	1.50
Friedens-Bote (German) (<i>weekly edit-</i> <i>tion of Lecha Bote</i>).....	Wednesday.....	Ind.....	1812	29×45 4 4,500	1.67
Herold und Zeitschrift.....	Saturday.....	Luth.....	1858		1,500 1.75
Jugend Freund.....	Monthly.....	Luth.....	1847		<i>No Advs.</i>
Lecha Bote (German)—see <i>Friedens-</i> <i>Bote</i>	Tu. Th. & Sat.....	Ind.....	1868	20×29 4 500	3.50
Lehigh Register (<i>weekly edition of</i> <i>Chronicle and News</i>).....	Wednesday.....	Rep.....	1845	28×42 4 1,400	1.75
Unabhangiger Republikaner (Ger- man).....	Wednesday.....	Dem.....	1810	28×41 4 2,375	1.75
Weit-Bote (German).....	Wednesday.....	Ind.....	1855	29×45 S 17,000	5.00
ALTOONA, pop. 19,716; BLAIR Co., pop. 52,751.					
Advance.....	Saturday.....	Gbk.....	1879	22×30 4 3,500	1.50
Blair County Radical.....	Thursday.....	Rep.....	1846	22×38 4 700	1.50
Call (<i>wkly. edition of Evening Call</i>).....	Thursday.....	Ind.....	1879	28×40 4 900	1.00
Deutsche Volks-Fuehrer (German).....	Friday.....	Ind.....	1878	25×40 4 300†	1.75
Evening Call—see <i>Call</i>	Evg. ex. Sun. and Sun. Morn.	Ind.....	1873	28×44 S 1,200	2.50
Gospel Trumpet.....	Monthly.....	Relig.....	1878	16×22 4 1,800†	1.00
Mechanic.....	Saturday.....	Ind.....	1880	20×30 4 4	1.75
Musical Advocate.....	Monthly.....	Mus.....	1877	19×24 S 1,600†	1.00
Sun.....	Evg. ex. Sun.....	Dem.....	1879	22×31 4 1,200	2.50
Sun.....	Friday.....	Dem.....	1867	27×40 4 900	1.00
Tribune.....	Morn. ex. Sun.....	Rep.....	1873	22×32 4 2,400	3.34
Tribune.....	Thursday.....	Rep.....	1856	28×42 4 1,700	1.46
Youth's Mirror.....	Monthly.....	Juvenile.....	1879	14×20 4 250	.50
ANNVILLE, pop. (twp.) 1,431; LEBANON Co., pop. 38,476.					
Gazette.....	Saturday.....	Ind.....	1878	22×31 4 400	1.75
ASHLAND, est. pop. 7,500; SCHUYLKILL Co., pop. 129,977.					
Advocate.....	Friday.....	Dem.....	1864	29×40 4 1,000†	2.50
Record.....	Saturday.....	Neut.....	1871	19×24 4 1,700	1.00
ATHENS, pop. 1,592; BRADFORD Co., pop. 58,534.					
Gazette.....	Thursday.....	Ind.....	1870	24×35 4 450	2.00
BANGOR, pop. 1,328; NORTHAMPTON Co., pop. 70,316.					
Observer.....	Friday.....	Ind.....	1879	24×36 4 S84†	1.60
BARNHART'S MILLS, pop. 1,108; BUTLER Co., pop. 52,536.					
Millerstown Herald.....	Saturday.....	Ind. Dem.....	1876	20×26 4 600†	1.46
BEAVER, † est. pop. 1,152; BEAVER Co., pop. 39,603.					
Argus and Radical.....	Tuesday.....	Rep.....	1818	30×45 4 1,750†	2.50
Star.....	Thursday.....	Dem.....	1877	29×45 4 1,100	2.09
Times.....	Thursday.....	Rep.....	1874	30×46 4 1,200†	2.50

Circulation: bold-face figures—sworn; † claimed; unmarked—estimated. † County-seat.

		Estab.	Size.	Pages.	Circ.	10 lines 1 mo.
LANCASTER †, (Continued).						
Laterne (German)	Saturday	Ind.	1870	28×42	4	1,200 \$2.50
New Era	Evg. ex. Sun.	Ind. Rep.	1877	25×36	4	3,500† 6.50
New Era	Saturday	Ind. Rep.	1877	25×36	8	7,500† 2.50
Owl	Saturday	Ind.	1877	21×32	4	2,000 1.00
Pennsylvania School Journal	Monthly	Educ.	1852	7×10	40	7,000 2.50
Torch of Truth	Monthly	Ch. of God.	1880	11×14	4	200† .50
Volksfreund und Beobachter (Ger.)	Wednesday	Rep.	1808	28×44	4	2,000 3.00
LANGHORNE, pop. 558; BUCKS Co., pop. 68,654.						
Beacon	Wednesday	Rep.	1871	28×44	4	800 2.00
LANSDALE, pop. 798; MONTGOMERY Co., pop. 96,494.						
Medical Summary	Monthly	Med.	1879	6×9	24	1,500† 1.00
Reporter	Thursday	Ind.	1870	24×36	4	1,000† 1.00
LA PLUME, pop. —; LACKAWANNA Co., pop. 89,268.						
Seed Time and Harvest (issued for advertising purposes)	Quarterly	Port.	1880	24×39	24	2.00
LAPORTE †, pop. 192; SULLIVAN Co., pop. 8,073.						
Sullivan County Democrat	Wednesday	Dem.	1852	22×32	4	448 2.09
LATROBE, pop. 1,813; WESTMORELAND Co., pop. 78,129.						
Advance	Wednesday	Ind.	1873	24×36	4	450 2.09
LAWRENCEVILLE, pop. 426; TIOGA Co., pop. 45,814.						
Herald	Saturday	Local	1881	24×36	4	2.00
LEBANON †, pop. 8,778; LEBANON Co., pop. 38,476.						
Advertiser	Wednesday	Dem.	1849	28×45	4	1,500† 1.50
Courier	Wednesday	Rep.	1820	28×46	4	3,000 2.09
News	Evg. ex. Sun.	Ind.	1872	21×30	4	955† 3.50
Review	Thursday	Lit.	1876	24×36	4	600† 1.50
Times	Morn. ex. Sun.	Rep.	1876	22×31	4	950† 3.50
Valley Standard (weekly ed. of Times)	Friday	Rep.	1871	31×45	4	1,350† 2.09
Wahrer Demokrat (German)	Friday	Dem.	1814	26×39	4	900† 2.09
Young's Neue Volks Zeitung (Ger.)	Wednesday	Rep.	1880		4	1.70
LEHIGHTON, pop. 2,532; CARBON Co., pop. 31,922.						
Carbon Advocate	Saturday	Ind.	1872	25×37	4	960† 1.75
LE RAYSVILLE, pop. 324; BRADFORD Co., pop. 58,534.						
Advertiser	Thursday	Rep.	1879	24×36	4	600 1.25
LEWISBURG †, pop. 3,080; UNION Co., pop. 16,905.						
Chronicle	Friday	Rep.	1843	28×42	4	960† 1.50
Preside Messenger	Monthly	Lit.	1880	32×44	16	6,000 1.00
Journal	Wednesday	Dem.	1865	24×36	4	720† 1.50
LEWISTOWN †, pop. 3,222; MIFFLIN Co., pop. 19,577.						
Democrat and Sentinel	Thursday	Dem.	1844	27×40	4	1,608† 2.50
Free Press	Friday	Ind.	1880	30×44	8	750† 1.50
Gazette	Wednesday	Rep.	1810	27×44	4	1,314 1.50
LINESVILLE, pop. 550; CRAWFORD Co., pop. 68,604.						
Herald	Friday	Ind.	1880	26×40	4	500† 1.50
LITITZ, pop. 1,113; LANCASTER Co., pop. 139,444.						
Record	Friday	Ind.	1877	24×36	4	500† 1.50
Sunbeam	Monthly	Neut.	1877	24×38	16	500† 1.00
LITTLESTOWN, pop. 913; ADAMS Co., pop. 32,454.						
Era	Saturday	Ind.	1881	24×36	4	500 1.75
LOCK HAVEN †, pop. 5,845; CLINTON Co., pop. 26,278.						
Clinton Democrat	Thursday	Dem.	1840	29×42	4	1,400† 2.09
Clinton Republican	Wednesday	Rep.	1838	39×46	4	1,600† 2.50
Journal	Evg. ex. Sun.	Neut.	1877	16×22	4	Decline 4.17
Journal	Thursday	Neut.	1879	22×32	8	Decline 2.09
LYKENS, pop. 2,154; DAUPHIN Co., pop. 76,148.						
Register	Friday	Ind.	1865	36×40	4	890 1.75
MCCONNELLSBURG †, pop. 584; FULTON Co., pop. 10,149.						
Fulton Democrat	Wednesday	Dem.	1851	24×36	4	640† 7.50
Fulton Republican	Thursday	Rep.	1851	24×36	4	600 3.13
MCKEESPORT, pop. 8,212; ALLEGHENY Co., pop. 355,759.						
Dollar Paragon (wkly. ed. of Paragon)	Saturday	Ind.	1870	26×40	8	800 2.09
Paragon	Morn. ex. Sun.	Ind.	1878	20×26	4	925 3.34
Record	Friday	Neut.	1880	32×44	8	450 1.87
Times	Evg. ex. Sun.	Ind.	1877	20×29	4	3.34
Times	Saturday	Ind.	1871	26×40	4	1,000 1.88
MCEVY TOWN, pop. 679; MIFFLIN Co., pop. 19,577.						
Journal	Thursday	Ind.	1873	24×36	4	425 1.80

Circulation; bold-face figures—sworn; † claimed; unmarked—estimated. † County-seat.

	Estab.	Size.	Pages.	Circ.	10 lines 1 mo.	
MAHANAY CITY, pop. 7,181; SCHUYLKILL Co., pop. 129,977.						
Record.....	Tu.Th.& Sat	1877	18x26	4	1,400	\$2.00
Tribune.....	Saturday	1885	26x40	4	750†	1.50
MANAYUNK, PHILADELPHIA Co.						
Chronicle and Advertiser—see <i>Manayunk Chronicle and Advertiser, Philadelphia.</i>						
Sentinel—see <i>Manayunk Sentinel, Philadelphia.</i>						
MANHEIM, pop. 1,666; LANCASTER Co., pop. 139,444.						
Sentinel and Advertiser.....	Friday	1846	28x42	4	980†	1.75
MANSFIELD, pop. 1,611; TROGA Co., pop. 45,814.						
Advertiser.....	Wednesday	1872	24x35	4	516	1.67
MANSFIELD VALLEY, pop. 1,172; ALLEGHENY Co., pop. 355,759.						
Business Man.....	Monthly				2,500	1.00
Item.....	Friday	1873	22x31	4	375†	1.25
MARIETTA, pop. 2,503; LANCASTER Co., pop. 139,444.						
Register.....	Saturday	1884	24x38	4	940	2.00
Times.....	Saturday	1876	24x36	4	1,200	2.00
MAUCH CHUNK†, pop. 3,752; CARBON Co., pop. 31,922.						
Carbon County Democrat.....	Saturday	1878	26x40	4	1,100	1.50
Coal Gazette.....	Friday	1829	28x42	4	1,128	2.93
Democrat.....	Saturday	1847	28x42	4	1,320†	2.50
MEADVILLE†, pop. 8,860; CRAWFORD Co., pop. 68,604.						
Campus.....	Monthly	1876	8x11	20	350†	.50
Chautauquan.....	Monthly	1880	9x12	48		1.00
Crawford County Post (German).....	Thursday	1876	28x40	4	750	2.09
Crawford Democrat.....	Saturday	1884	27x40	4	1,000	2.50
Crawford Journal.....	Friday	1848	35x48	8	2,800	2.50
Crescent.....	Monthly	1877	8x11	16	500†	1.00
Good Tidings (also dated at Buffalo, N. Y.).....	Monthly	1880	8x10	12		.75
Messenger.....	Thursday	1879	30x45	8	3,160†	2.00
Republican.....	Evg. ex. Sun.	1865	23x35	4	650†	5.00
Republican.....	Friday	1850	35x46	8	3,200	3.00
MECHANICSBURG, pop. 3,018; CUMBERLAND Co., pop. 45,978.						
Farmers' Friend.....	Saturday	1874	28x44	16	9,400†	2.00
Independent Journal.....	Wednesday	1853	27x42	4	1,200	4.00
Saturday Journal.....	Saturday	1877	14x22	4	1,985†	4.00
MEDIA†, pop. 1,919; DELAWARE Co., pop. 56,102.						
Delaware County American.....	Wednesday	1853	32x50	4	3,100	2.50
Delaware County Record.....	Saturday	1878	29x44	4	2,200†	2.00
MERCER†, pop. 2,344; MERCER Co., pop. 56,162.						
Dispatch.....	Friday	1840	30x44	8	2,600	2.00
Teachers' Advocate.....	Monthly	1879		16	1,400†	1.00
Western Press.....	Friday	1811	27x44	4	1,045	1.67
MERCERSBURG, pop. 931; FRANKLIN Co., pop. 49,855.						
Journal.....	Wednesday	1846	24x32	4	400	2.09
MEYERSDALE, pop. 1,423; SOMERSET Co., pop. 33,146.						
Commercial.....	Friday	1878	26x40	4	800	2.09
MIDDLEBURG†, pop. 398; SNYDER Co., pop. 17,791.						
Post.....	Thursday	1867	24x36	4	900	2.25
MIDDLETOWN, pop. 3,351; DAUPHIN Co., pop. 76,148.						
Journal.....	Thursday	1854	26x40	4	550	2.00
Press.....	Saturday	1881	26x40	4		2.50
MIFFLINBURG, pop. 1,168; UNION Co., pop. 16,905.						
Telegraph.....	Wednesday	1862	27x40	4	860†	2.50
MIFFLINTOWN†, pop. 842; JUNIATA Co., pop. 18,227.						
Democrat and Register.....	Wednesday	1847	27x39	4	1,008†	2.09
Juniata Herald.....	Thursday	1880	24x36	4	580†	2.00
Juniata Sentinel and Republican.....	Wednesday	1847	26x40	4	800	1.75
Juniata Tribune.....	Saturday	1875	27x42	4	1,000†	2.09
MILFORD†, pop. 983; PIKE Co., pop. 9,661.						
Dispatch.....	Thursday	1852	24x36	4	540†	1.50
MILFORD SQUARE, pop. 2,977; BUCKS Co., pop. 68,654.						
Bucks County Patriot (German).....	Thursday	1867	25x40	4	1,550†	1.00
Himmels Manna (German).....	Monthly	1876	16x23	4	No Advs.	
Manna (German).....	Monthly	1878	16x24	4	No Advs.	
Mennonitische Friedensbote (Ger.) } (Religious Advertisements only)..... } Semi-mo.....	Mennon	1857	21x28	8	800	1.00
MILLERSBURG, pop. 1,440; DAUPHIN Co., pop. 76,148.						
Herald.....	Friday	1875	26x40	4	800	2.50
MILLERTON, est. pop. 300; TROGA Co., pop. 45,814.						
Advocate.....	Ind.	1877	24x36	4	792	2.09

Circulation; bold-face figures—sworn; † claimed; unmarked—estimated.

† County-seat.

	Estab.	Size.	Pages.	Circ.	10 lines 1 mo.
MILLHEIM, pop. 577; CENTRE Co., pop. 37,921.					
Journal.....Thursday.....Dem....	1825	24x36	4	500†	\$1.25
MILL VILLAGE, pop. 338; ERIE Co., pop. 74,681.					
Herald.....Thursday.....Ind.Rep.	1876	20x28	4	490†	1.75
MILTON, est. pop. 2,105; NORTHUMBERLAND Co., pop. 53,123.					
Argus.....Morn. ex. Sun.....Ind.....	1881	15x22	4		4.17
Argus.....Friday.....Dem.....	1874	30x44	8	1,250†	2.00
Miltonian.....Friday.....Rep.....	1816	29x44	4	1,100†	2.50
MINERSVILLE, est. pop. 3,500; SCHUYLKILL Co., pop. 129,977.					
Schuykill Republican.....Saturday.....Rep.....	1872	30x46	8	2,674	2.09
MONONGAHELA CITY, pop. 2,904; WASHINGTON Co., pop. 55,417.					
Republican.....Thursday.....Rep.....	1848	28x44	4	1,008†	1.90
Valley Record.....Friday.....Ind.....	1876	30x42	8	940†	2.00
MONTROSE †, pop. 1,722; SUSQUEHANNA Co., pop. 40,351.					
Democrat.....Wednesday.....Dem.....	1841	27x43	4	1,896	1.67
Independent Republican.....Monday.....Rep.....	1827	30x46	4	5,300	1.67
MORTON, pop. 327; DELAWARE Co., pop. 56,102.					
Chronicle.....Thursday.....Rep.....	1880	15x20	4	350†	1.75
MOUNT CARMEL, est. pop. 2,378; NORTHUMBERLAND Co., pop. 53,123.					
News.....Saturday.....Ind.....	1879	16x22	4	500	2.00
MOUNT HOLLY SPRINGS, pop. 1,257; CUMBERLAND Co., pop. 45,978.					
Mountain Echo.....Tuesday.....Ind.....	1871	24x36	4	480	1.67
MOUNT JOY, pop. 2,058; LANCASTER Co., pop. 139,444.					
Herald.....Saturday.....Rep.....	1854	22x32	4	400†	1.25
Star and News.....Thursday.....Neut.....	1872	24x36	4	900†	1.46
MOUNT PLEASANT, pop. 1,197; WESTMORELAND Co., pop. 78,129.					
Dawn.....Thursday.....Ind.....	1875	24x36	4	850	1.50
Journal.....Friday.....Dem.....	1879	24x36	4	805†	1.50
MOUNT UNION, pop. 764; HUNTINGDON Co., pop. 33,956.					
Times.....Thursday.....Ind.Rep.	1873	24x36	4	500†	2.00
MUNCY, pop. 1,174; LYCOMING Co., pop. 57,482.					
Luminary and Lycoming County } Advertiser } Friday.....Rep.....	1841	26x40	4	888	2.09
MYERSTOWN, pop. 1,580; LEBANON Co., pop. 38,476.					
Sentinel.....Saturday.....Neut.....	1880	13x32	4	400	1.75
NANTICOKE, pop. 3,884; LUZERNE Co., pop. 133,066.					
Chronicle.....Friday.....Ind.....	1879	22x36	4	535†	2.00
NEW BETHLEHEM, pop. 773; CLARION Co., pop. 40,326.					
Vindicator.....Thursday.....Ind.....	1879	30x44	8	720†	2.00
NEW BLOOMFIELD †, pop. 673; PERRY Co., pop. 27,522.					
People's Advocate and Press.....Wednesday.....Rep.....	1853	27x42	4	1,000†	1.46
Perry County Democrat.....Wednesday.....Dem.....	1836	29x41	4	1,108†	1.46
Perry County Freeman.....Wednesday.....Rep.....	1839	25x37	4	800†	1.46
Times.....Tuesday.....Ind.....	1867	27x42	8	2,025	2.00
NEW BRIGHTON, est. pop. 3,684; BEAVER Co., pop. 39,603.					
Beaver Valley News.....Thursday.....Rep.....	1874	29x44	4	1,000†	2.50
Field and River.....Monthly.....Sport.....	1877	24x36	32	1,000	1.00
NEWBURG, pop. 433; CUMBERLAND Co., pop. 45,978.					
Telephone — see Star of the Valley, Newville.					
NEWCASTLE †, pop. 8,418; LAWRENCE Co., pop. 33,311.					
Courant.....Friday.....Ind.Rep.	1857	31x46	8	1,600	1.67
Democrat.....Thursday.....Dem.....	1876	26x40	4	1,900†	1.67
Lawrence Guardian.....Friday.....Rep.....	1870	28x44	4	2,400	1.00
News.....Evg. ex. Sun.....Rep.....	1880	22x32	4	350	2.50
News.....Wednesday.....Rep.....	1878	28x44	4	600	2.00
NEW HOLLAND, pop. 1,005; LANCASTER Co., pop. 139,444.					
Clarion.....Saturday.....Ind.....	1873	26x40	4	1,224†	1.09
NEW MILFORD, pop. 803; SUSQUEHANNA Co., pop. 40,351.					
Advertiser.....Tuesday.....Ind.....	1879	24x36	4	600	1.67
NEW OXFORD, pop. 501; ADAMS Co., pop. 32,454.					
Item.....Friday.....Ind.....	1879	23x33	4	550	1.67
NEWPORT, pop. 1,339; PERRY Co., pop. 27,522.					
Ledger.....Saturday.....Ind.....	1875	24x36	4	750	1.09
News.....Saturday.....Ind.....	1868	24x36	4	500†	1.09
NEWTON HAMILTON, pop. 317; MIFFLIN Co., pop. 19,577.					
Watchman.....Saturday.....Neut.....	1879	22x30	8	495	1.75
NEWTOWN, pop. 1,001; BUCKS Co., pop. 68,654.					
Enterprise.....Saturday.....Ind.....	1868	26x42	4	1,464†	1.09

Circulation: bold-face figures — sworn; † claimed; unmarked — estimated. † County-seat.

	<i>Estab.</i>	<i>Size.</i>	<i>Pages.</i>	<i>Circ.</i>	<i>10 Lines</i> 1 mo.
NEWVILLE, pop. 1,547; CUMBERLAND Co., pop. 45,978.					
Enterprise.....Thursday.....Ind.....	1871	26×40	4	720	\$1.67
Star of the Valley — prints an edition } under name of Telephone, Newburg. } Tuesday.....Ind.....	1859	24×36	4	936	1.67
NEW WILMINGTON, pop. 628; LAWRENCE Co., pop. 33,311.					
Globe.....Saturday.....Ind.....	1880	26×40	4	600	2.50
NORRISTOWN †, pop. 13,068; MONTGOMERY Co., pop. 96,494.					
Herald.....Evg. ex. Sun.....Rep.....	1871	26×39	4	2,000†	4.00
Herald and Free Press (weekly edition } of Herald).....Tuesday.....Rep.....	1799	31×48	4	3,000†	2.00
Montgomery County Post (German).....Saturday.....Dem.....	1867	26×39	4	500†	1.15
National Defender.....Tuesday.....Dem.....	1856	29×41	4	2,000†	1.25
Register.....Evg. ex. Sun.....Dem.....	1880	25×36	4		4.17
Register and Montgomery County } Democrat, (weekly edition of Register; } prints an edition under name of } Perkiomen Valley Press, Pemsburg. } Tuesday.....Dem.....	1800	28×43	4	2,200†	2.00
Schuylkill Valley Sentinel.....Saturday.....Ind.....	1875	24×36	4	500†	2.00
Sunday News.....Sunday.....Ind.....	1881	24×38	4		2.00
NORTHEAST, pop. 1,396; ERIE Co., pop., 74,681.					
Advertiser.....Thursday.....Local.....	1877	17×24	4	744	.75
Lake Shore Home Magazine.....Monthly.....Lit.....	1881	6×9	28		1.00
Sun.....Saturday.....Rep.....	1868	27×39	4	1,200†	1.67
NORTHUMBERLAND, est. pop. 2,226; NORTHUMBERLAND Co., pop. 53,123.					
Public Press.....Friday.....Local.....	1872	24×36	4	525	1.75
NORTH WALES, pop. 673; MONTGOMERY Co., pop. 96,494.					
Record.....Saturday.....Ind.....	1872	26×40	4	2,050	1.75
OIL CITY, pop. 7,315; VENANGO Co., pop. 43,670.					
Derrick.....Morn. ex. Sun.....Ind.....	1871	26×40	4	4,600	11.25
Derrick.....Friday.....Ind.....	1880	30×44	8		2.00
ORBISONIA, pop. 766; HUNTINGDON Co., pop. 33,956.					
Leader.....Friday.....Ind. Rep.....	1874	22×31	4	300	1.67
OSCEOLA MILLS, pop. 1,253; CLEARFIELD Co., pop. 43,407.					
Osceola Reveller.....Saturday.....Local.....	1872	24×36	4	600	2.09
OXFORD, pop. 1,502; CHESTER Co., pop. 53,480.					
Press.....Wednesday.....Ind.....	1866	28×40	4	2,100†	2.00
PARKER CITY, pop. 1,835; ARMSTRONG Co., pop. 47,638.					
Phoenix.....Friday.....Ind.....	1874	26×39	4	735†	2.09
PARKEsburg, pop. 817; CHESTER Co., pop. 53,480.					
Chester County Times.....Saturday.....Neut.....	1874	26×40	4	Decline	1.00
Farmers' Magazine.....Monthly.....Agric.....	1879	31×44	16		1.00
Ray.....Monthly.....Lit.....	1877		4	1,000†	.75
PENNSBURG, pop. —; MONTGOMERY Co., pop. 96,494.					
Bauern Freund (German).....Tuesday.....Dem.....	1826	28×43	4	3,000†	1.25
Perkiomen Valley Press —see Register, Norristown.					
PERKASIE, pop. 300; BUCKS Co., pop. 68,654.					
Banner (Eng. and Ger.).....Saturday.....Ind.....	1879	20×26	4	500	1.67
Central News.....Thursday.....Ind.....	1881	24×35	4		1.67
PETROLIA, pop. 1,186; BUTLER Co., pop. 52,536.					
Record.....Saturday.....Ind.....	1877	24×36	4	650†	2.50
PHILADELPHIA †, pop. 846,980; PHILADELPHIA Co., pop. 846,980.					
Abend Post (German).....Evg. ex. Sun.....Ind.....	1865	23×34	4	7,500†	15.00
Abstract of Medical Sciences.....Monthly.....Med.....	1874				No Advs.
Advance and Review.....Quarterly.....Spirit.....	1881	23×30	8		2.50
Advocate of Christian Holiness.....Monthly.....Evan.....	1870	7×10	28	7,000	1.00
Afield and Afloat.....Saturday.....Sport.....	1879	33×46	16	2,350	8.00
Agents' Herald.....Monthly.....Agents.....	1877	33×46	16		10.50
All the Year.....Saturday.....Lit.....	1879	23×32	8		2.50
American.....Wed and Sat.....Rep.....	1880	28×42	16	5,000	4.00
American Cabinet Maker.—see Boston.					
American Catholic Review.....Quarterly.....Cath.....	1876	Svo	212	3,500	1.50
American Cricketer (wkly. May to Nov; Mthly. Nov. to May) Sport.....	1877	18×24	8		
American Exchange and Review.....Monthly.....Ins.....	1862	9×13	32	5,000	1.50
American Exporter.—see New York.					
American Homoeopath.—see New York.					
American Journal of Medical Sciences. Quarterly.....Med.....	1828	Svo	328		No Advs.
American Journal of Pharmacy.....Monthly.....Phar.....	1825	6×9	48	3,000	5.00
American Law Register.....Monthly.....Legal.....	1852	24×35	64	4,250	2.00
American Naturalist.....Monthly.....Nat. Hist.....	1867	Svo	72	900	1.50

Circulation: bold-face figures—sworn; † claimed; unmarked—estimated.

† County-seat.

PHILADELPHIA †, (Continued).

	Estab.	Size.	Pages.	Circ.	10 lines 1 mo.
American Pulpit and Pew.....Monthly.....Unsect....	1881	7×10	12		\$0.50
American S. S. Quarterly.....Quarterly.....A. S. S. U.		6×8	36	35,000‡	4.00
American Textile Manufacturer.....Monthly.....Trade....	1880	10×12	32	3,000	1.50
Archives of Dermatology.....Quarterly.....Med.....	1879	8vo	136		2.50
Arthur's Illust. Home Magazine.....Monthly.....Lit.....	1855	7×10	46	16,500	5.00
Association Bulletin.....Bi-monthly.....Hebrew...		6×9	16		1.00
Association News.....Weekly.....Y. M. C. A.	1879	9×13	4	1,000	2.00
Augsburg Sunday-School Teacher.....Monthly.....Luth.....	1875		32	5,500‡	1.50
Avalanche—see <i>New York</i> .					
Baptist Family Magazine.....Monthly.....Bapt.....	1880		32	1,500‡	1.00
Baptist Teacher.....Monthly.....Bapt.....	1862	8vo	48	40,000	3.00
Barber's National Journal.....Semi-mo.....Trade....	1879	24×42	4	1,000	1.50
Bible Banner.....Thursday.....Unsect....	1871	29×44	8	3,125‡	3.00
Brick and Pottery Journal—see <i>New York</i> .					
Bridesburg Standard.....Wednesday.....Local....	1881	24×36	4		1.50
Building Assn. and Home Journal.....Monthly.....	1869	11×14	8	1,266‡	1.75
Bulletin of the American Iron and Steel Association.....	1866	11×14	8	1,300‡	4.00
Bullion Miner.....Saturday.....Mining....	1880	16×22	4	1,800	1.50
Business Advocate and Price Current.....Thursday.....Com.....	1868	31×44	4		2.00
Busy Bee.....Friday.....Luth.....	1867	14×21	4	No Advts.	
Camp News.....Monthly.....S. of A.	1867	13×42	16	2,000‡	1.50
Carpenter (issued for advertising purposes).....Monthly.....	1880	18×24	4		1.00
Carpet Journal.....Monthly.....Trade....	1875	9×12	20	2,500	1.50
Carriage Monthly.....Monthly.....Mech.....	1865	10×13	76	3,500‡	5.00
Cash Grocer—see <i>Burlington N. J.</i>					
Catholic Standard.....Saturday.....Cath.....	1866	36×50	8	10,000	4.00
Children's Friend.....Monthly.....Juvenile.	1866		32	1,205‡	1.00
Child's Treasury.....S-mo. and Mo...Ref. Ch....	1859	14×20	4	No Advts.	
Child's World.....S-mo. and Mo...A. S. S. U.	1843	13×20	4	No Advts.	
Christian Fireside.....Monthly.....Evan....	1875	28×42	8		1.25
Christian Recorder.....Thursday.....Af. Meth.	1862	26×38	4	5,760	3.00
Cin. Standard and Home Journal.....Saturday.....Meth....	1867	30×44	8	3,500	4.00
Christian Statesman.....Thursday.....Evan....	1866	11×16	12	4,500‡	3.00
Christian Woman.....Monthly.....Evan....	1871	11×15	20	10,000‡	1.00
Chronicle-Herald.....Evg. ex. Sun....Dem....	1866	24×36	4	8,000	15.00
Citizen.....Saturday.....Lit. & Pol.	1880	24×34	16		4.00
Coin Collector's Herald.....Quarterly.....Numis....	1874	19×24	8		1.00
College and Clinical Record.....Monthly.....Med.....	1880	7×10	28		2.00
Commercial List and Price Current.....Saturday.....Com.....	1829	30×46	4		4.50
Commercial World.....Monthly.....Com.....	1878	11×16	12	16,250	1.50
Confectioners' Journal.....Monthly.....Trade....	1874	11×15	48	2,500	1.80
Day.....Evg. ex. Sun....Ind.....	1869	22×34	4	3,500	13.00
Demokrat (German)—see <i>Vereinigte Staaten Zeitung</i> .					
Dental Cosmos.....Monthly.....Dent.....	1859	6×9	56	5,500	2.00
Dye's Counterfeit Detector.....Monthly.....Com.....	1850				2.00
Eagle Journal.....Saturday.....Local....	1880	22×31	4	1,000	1.87
Easy Hour.....Saturday.....Lit.....	1881	22×31	8		2.50
Enterprise.....Bi-wkly. (Sat).....	1879	12×18	36	5,000‡	2.00
Episcopal Recorder and Covenant.....Saturday.....Ref. Epis.	1822	11×15	12	4,000	2.00
Episcopal Register.....Saturday.....Epis.....	1870	32×44	8	5,000	4.00
Evening Bulletin.....Evg. ex. Sun....Rep....	1847	32×44	8	7,500	16.80
Evening News.....Evg. ex. Sun....Rep....	1879	25×36	4	7,000	20.00
Evening Star.....Evg. ex. Sun....Ind.....	1866	18×24	4	14,000	20.00
Evening Telegraph.....Evg. ex. Sun....Rep....	1847	32×42	8	12,000	39.00
Faith and Works.....Monthly.....Evan....	1875	9×12	16	1,200‡	1.60
Falls of Schuylkill Advertiser.....Friday.....Ind.....	1879	21×28	4	1,000	1.75
Familien Journal (German).....Saturday.....Family...	1876	34×48	8	20,400‡	2.50
Farm Journal.....Monthly.....Agric.....	1877	24×36	16	40,000	3.00
Flower's Family Magazine.....Monthly.....Lit.....	1878	7×10	52	3,000‡	1.00
Foreign Mail (Export edition of the Grocer).....Monthly.....Com.....	1878			2,500	1.50
Frankford Dispatch.....Saturday.....Ind.....	1878	20×27	4	500	1.75
Frankford Gazette.....Saturday.....Ind.....	1868	28×45	4	675‡	1.60
Frankford Herald.....Saturday.....Ind.....	1854	27×42	4	700	1.74
Freie Presse (German)—see <i>Sonn- tagsblatt</i> .					
Friend.....Saturday.....Friends..	1827	19×24	8	No Advts.	

Circulation: bold-face figures—sworn; † claimed; unmarked—estimated. † County-seat.

	<i>Estab.</i>	<i>Size.</i>	<i>Pages.</i>	<i>Circ.</i>	¹⁰ <i>lines</i> _{1 mo.}
PHILLIPSBURG, pop. 1,779; CENTRE Co., pop. 37,921.					
Journal	Saturday.....Ind.....	1868	24×36	4	600 \$1.88
PHOENIXVILLE, pop. 6,681; CHESTER Co., pop. 83,480.					
Independent	Evg. <i>ex. Sun.</i>Ind.....	1881	13×20	4	3.67
Independent	Saturday.....Ind.....	1886	28×43	4	1,800 2.50
Messenger.....	Saturday.....Ind.....	1871	27×40	4	935 3.34
Phoenix Journal.....	Thursday.....Ind.....	1872	24×32	4	1,200† 2.00
PINE GROVE, est. pop. 980; SCHUYLKILL Co., pop. 129,977.					
Herald.....	Friday.....Ind.....	1878	22×32	4	650† 1.40
PITTSBURGH †, pop. 156,381; ALLEGHENY Co., pop. 355,759.					
Advance.....	Saturday.....Evan.....	1870	33×44	16	2,800† 1.20
American Exporter— <i>see New York.</i>					
American Journal of Industry.....	Tuesday.....Com.....	1876	11×15	20	3,500 2.50
American Manufacturer and Iron } World.....	Friday.....Mech.....	1866	12×18	20	4,000 7.50
American Pottery and Glassware } Reporter.....	Thursday.....Trade.....	1879	11×15	26	3,500† 2.50
American Stockman.....	Thursday.....Stock.....	1877	26×38	8	6,000† 2.50
Beobachter (German).....	Morn. <i>ex. Sun.</i>Dem.....	1880	24×35	4	2,350† 8.00
Beobachter (German).....	Thursday.....Dem.....	1880	24×39	4	2,110† 2.50
Brick, Tile, and Metal Review.....	Monthly.....Trade.....	1881		4	1.00
Catholic.....	Saturday.....Cath.....	1844	31×43	8	4,000† 3.00
Christian Advocate.....	Thursday.....Meth.....	1833	11×16	16	11,000† 3.20
Chronicle (<i>wkly. ed. of Evening Chronicle</i>).....	Saturday.....Ind.....	1841	28×44	4	6,000 5.00
Commercial Gazette.....	Morn. <i>ex. Sun.</i>Rep.....	1786	32×52	8	14,000 21.45
Commercial Gazette.....	Wed. and Sat.....Rep.....	1786	32×52	8	19,000 8.57
Country Merchants' Criterion.....	Thursday.....Com.....	1878	23×31	4	2.00
Critic.....	Sunday.....Ind.....	1875	27×42	4	1,500 3.75
Dispatch.....	Morn. <i>ex. Sun.</i>Rep.....	1843	16×32	8	12,000 21.45
Dispatch.....	Saturday.....Rep.....	1853	16×32	8	5,000 5.75
East Ender.....	Saturday.....Local.....	1874	24×37	4	2.00
Evangelical Repository.....	Monthly.....U. Presb.....	1824	38×50	64	4,000† 1.50
Evening Chronicle— <i>see Chronicle.</i>	Evg. <i>ex. Sun.</i>Ind.....	1841	28×44	4	7,200 11.25
Evening News.....	Evg. <i>ex. Sun.</i>Dem.....	1880	22×32	4	11.50
Freiheits Freund (German).....	(<i>Publication doubtful</i>).....				
Freiheits Freund and Courier (Ger.) } <i>wkly. ed. of Freiheits Freund</i>	(<i>Publication doubtful</i>).....				
Grocers' Advocate.....	Thursday.....Trade.....	1873	12×15	10	2.00
Hardware Reporter.....	Tuesday.....Trade.....	1869	11×17	16	2.50
Insurance World.....	Monthly.....Ins.....	1874	8×12	32	3,250 2.00
Leader.....	Evg. <i>ex. Sun.</i>Ind.....	1870	22×34	4	13,217 8.67
Legal Journal.....	Wednesday.....Legal.....	1853	22×29	16	1,500 4.00
Methodist Recorder.....	Tuesday.....Meth.....	1839	34×46	16	5,860† 3.00
National Labor Tribune.....	Saturday.....Lab. Ref.....	1873	31×44	8	7,860 4.00
Our Morning Guide.....	Semi-mo.....Meth.....	1862			<i>No Advt.</i>
People's Advocate and Commercial } Advertiser.....	Saturday.....Ind.....	1872	35×48	8	<i>Decline</i> 5.00
Post.....	Morn. <i>ex. Sun.</i>Dem.....	1843	28×44	4	8,500 21.45
Post.....	Saturday.....Dem.....	1804	34×48	8	11,000 6.43
Presbyterian Banner.....	Wednesday.....Presb.....	1814	33×44	8	11,000 4.00
Railroad Reporter.....	Monthly.....Local.....	1880	9×12	24	1,000† 1.50
Sonntagsblatt (German) (<i>issues an</i> <i>edition on Friday, same size, called</i> <i>Familienblatt</i>).....	Sunday.....Family.....	1878	34×46	8	4,200† 2.50
South Side Guide (<i>issued for advertis-</i> <i>ing purposes</i>).....	Local.....	1881	19×24	4	1.50
Stowell's Petroleum Reporter } (English and German).....	Monthly.....Trade.....	1873	36×48	8	<i>No Advt.</i>
Sunday Globe.....	Sunday.....Ind.....	1876	27×42	4	6,800 2.50
Sunday Leader (<i>Sund. ed. of Leader</i>).....	Sunday.....Ind.....	1865	34×44	8	25,420 4.00
Telegraph.....	Evg. <i>ex. Sun.</i>Rep.....	1873	30×50	4	9,000† 13.50
Telegraph.....	Saturday.....Rep.....	1877	29×45	4	7,500† 6.00
Times.....	Morn. <i>ex. Sun.</i>Rep.....	1879	25×39	4	4,000 11.25
Union (German)— <i>see Cincinnati, O.</i>					
United Presbyterian.....	Thursday.....U. Presb.....	1842	11×16	16	13,920† 3.96
Volksblatt (German).....	Morn. <i>ex. Sun.</i>Ind.....	1859	24×36	4	1,400 11.50
Volksblatt.....	Thursday.....Ind.....	1859	24×36	4	850 5.63
Woolen Manufacturer.....	Monthly.....Com.....	1875	11×16	16	4,000† .75
Workman.....	Thursday.....Luth.....	1881	11×17	16	2.50
Y Wasg (Welsh).....	Wednesday.....Rep.....	1873	32×46	8	8,700† 2.00

Circulation: bold-face figures—sworn; † claimed; unmarked—estimated.

† County-seat.

	<i>Estab.</i>	<i>Size.</i>	<i>Pages.</i>	<i>Circ.</i>	<i>10 lines</i> <i>1 mo.</i>
WRIGHTSVILLE, pop. 1,776; YORK Co., pop. 87,839.					
Star	Friday	Ind	1854	26×38	4 500 \$1.00
Sun	Thursday	Ind	1880	24×36	4 500 1.00
WYALUSING, pop. 1,581; BRADFORD Co., pop. 53,534.					
Star	Friday	Ind	1880	24×36	4 1.75
YORK †, pop. 13,940; YORK Co., pop. 87,839.					
Christian Guide and Home Magazine.	Monthly	Relig ...	1878	24×32	32 2,000† .50
Daily—see <i>Weekly</i>	Morn. ex. Sun ...	Ind	1871	21×31	4 2,000 9.17
Democratic Press	Friday	Dem.	1838	28×40	4 1,300 1.25
Evening Dispatch—see <i>True Democrat</i> ..	Evg. ex. Sun	Rep.	1876	21×30	4 1,000 4.50
Gazette	Tuesday	Dem.	1815	29×42	4 1,400 1.25
Gazette (German)	Friday	Dem.	1795	23×36	4 500 1.25
Legal Record	Thursday	Legal ...	1880	14×21	8 500 1.00
Pennsylvanian	Saturday	Ind	1851	26×36	4 1,424 1.25
Republican	Friday	Rep.	1789	27×42	4 700 1.94
Shining Star	Monthly	Y. M. C. A.	1880	24×32	8 .50
Teachers' Journal	Monthly	Evan ...	1874	800	32 3,000† 1.00
Theological Monthly	Monthly	Relig ...	1879		600 1.00
True Democrat (<i>weekly edition of</i>)	} Tuesday	Rep.	1864	28×45	4 1,000 2.50
<i>Evening Dispatch</i>)					
Weekly (<i>weekly edition of Daily</i>)	Friday	Ind	1875	26×38	4 900† 2.09
YORK SPRINGS, pop. 378; ADAMS Co., pop. 32,454.					
Comet	Thursday	Neut ...	1873	22×31	4 600 2.09
YOUNGSVILLE, pop. 606; WARREN Co., pop. 27,981.					
Herald—see <i>Herald, Corry</i>					
ZELIENOPE, pop. 497; BUTLER Co., pop. 52,536.					
Connoquenessing Valley News	Thursday	Ind	1869	26×40	4 800 2.00

Circulation: bold-face figures—sworn; † claimed; unmarked—estimated. † County-seat.

		Estab.	Size.	Pages.	Circ.	10 lines 1 mo.
NEWARK [†] (Continued.)						
New Jersey Freie Zeitung (German)	} Morn.ex.Sun.....Rep	1857	29×45	4	4,300	\$5.00
—see Erzähler.....						
New Jersey Temperance Herald	Friday.....Temp.	1879	20×28	4		2.00
Sentinel of Freedom (weekly edition of Advertiser).....	} Tuesday.....Rep	1796	28×42	4	1,700†	3.13
Sunday Call.....	Sunday.....Ind	1872	33×52	4	7,458	2.50
Tribune.....	Sunday.....Dem	1880	31×44	8	1,900†	2.00
NEW BRUNSWICK [†] , pop. 17,167; MIDDLESEX Co., pop. 52,286.						
Fredonian.....	Evg.ex.Sun.....Rep	1855	24×38	4	1,100	4.00
Fredonian.....	Thursday.....Rep	1811	28×42	4	2,000	2.50
Home News.....	Evg.ex.Sun.....Ind	1879	24×30	4	950	3.34
Home News.....	Saturday.....Ind	1880	31×44	8		2.00
Targum.....	Monthly.....Coll	1868	8×11	16		.75
Times.....	Evg.ex.Sun.....Dem	1869	26×40	4	800	5.00
Times.....	Thursday.....Dem	1820	28×44	4	750	3.00
NEWFIELD, pop. 500; GLOUCESTER Co., pop. 25,886.						
Item.....	Friday.....Dem	1873	24×34	4	700†	1.50
NEWTON [†] , pop. (twp.) 2,513; SUSSEX Co., pop. 23,553.						
New Jersey Herald and Sussex County Democrat.....	} Wednesday.....Dem	1829	29×43	4	2,000	1.67
Sussex Register.....	Thursday.....Rep	1813	28×43	4	1,760	1.67
OCEAN CITY, pop.—; CAPE MAY Co., pop. 9,765.						
Sentinel (issued for advertising pur- poses).....	} Thursday.....	1881	24×36	4		1.67
ORANGE, pop. 13,206; ESSEX Co., pop. 189,819.						
Chronicle.....	Saturday.....Local	1869	27×42	4	1,440†	1.50
Journal.....	Saturday.....Rep	1853	29×42	4	1,150	1.50
Volks Bote (German).....	Saturday.....Ind.Dem	1872	23×33	4	450	1.40
PASSAIC, pop. 6,532; PASSAIC Co., pop. 68,716.						
Herald.....	Thursday.....Ind.Dem	1871	28×42	4	1,250	1.67
Item.....	Saturday.....Ind	1870	26×40	8	1,400	1.67
News.....	Evg.ex.Sun.....Ind	1877	20×26	4	800†	1.67
PATERSON [†] , pop. 50,887; PASSAIC Co., pop. 68,716.						
Family Herald.....	Saturday.....Fam	1881	30×44	8		2.00
Guardian.....	Evg.ex.Sun.....Dem	1842	28×42	4	2,600†	4.37
Guardian.....	Friday.....Dep	1851	28×42	4	570†	1.25
Home Journal.....	Saturday.....	1880	31×44	8		2.00
Labor Standard.....	Saturday.....Ind	1876	28×44	4	2,200†	1.67
Press.....	Evg.ex.Sun.....Rep	1863	28×42	4	2,236†	5.25
Press.....	Thursday.....Rep	1863	28×42	4	500†	2.50
Volkfreund (German).....	Tu.Th.& Sat.....Ind	1870	24×36	4	550	3.50
PENN'S GROVE, est. pop. 1,050; SALEM Co., pop. 24,580.						
Record.....	Saturday.....Ind	1878	26×40	4	575	1.25
PERTH AMBOY, pop. (twp.) 4,808; MIDDLESEX Co., pop. 52,286.						
Middlesex County Democrat.....	Saturday.....Dem	1868	26×40	4	650	1.67
Republican.....	Friday.....Rep	1880	26×40	4	600	2.06
PHILLIPSBURG, pop. (twp.) 7,180; WARREN Co., pop. 36,588.						
Warren Democrat.....	Thursday.....Dem	1866	25×40	4	1,000	1.67
PLAINFIELD, pop. 8,126; UNION Co., pop. 55,571.						
Bulletin.....	Evg.ex.Sun.....Rep	1879	21×31	4	750†	4.17
Bulletin.....	Tuesday.....Rep	1880	21×31	8	800†	2.50
Central New Jersey Times.....	Thursday.....Rep	1868	28×41	4	850	2.50
Constitutionalist.....	Friday.....Dem	1868	30×45	4	1,500†	2.50
PLEASANTVILLE, pop.—; ATLANTIC Co., pop. 18,706.						
Everybody's Companion.....	Monthly.....Lit	1877	32×44	8		.50
PRINCETON, est. pop. 3,000; MERCER Co., pop. 58,058.						
Nassau Literary Magazine.....	Monthly.....Coll	1845		48	375†	4.00
Press.....	Saturday.....Rep	1832	24×36	4	500†	1.50
Princetonian.....	Bi-wkly. (Frl.)..Coll	1876	8×11	4	1,000	2.00
RAHWAY, pop. 6,454; UNION Co., pop. 55,571.						
Advocate and Times.....	Saturday.....Rep	1822	26×40	4	792†	2.00
National Democrat.....	Thursday.....Dem	1840	28×42	4	730	2.00
RED BANK, est. pop. 5,250; MONMOUTH Co., pop. 55,535.						
New Jersey Standard.....	Friday.....Ind	1852	24×38	4	1,350	2.25
Register.....	Thursday.....Ind	1878	28×35	4	528†	2.25
RUTHERFORD, pop. (twp.) 3,164; BERGEN Co., pop. 36,790.						
Bergen County Herald.....	Friday.....Ind	1872	26×40	4	400†	1.45

Circulation: bold-face figures—sworn; † claimed; unmarked—estimated. † County-seat.

	<i>Estab.</i>	<i>Size.</i>	<i>Pages.</i>	<i>Circ.</i>	<i>10</i> <i>lines</i> <i>1 mo.</i>
SALEM †, pop. 5,057; SALEM Co., pop. 24,550.					
Alert	Monthly	Temp ..	1881	18×26	S .50
National Standard	Wednesday	Rep	1819	28×43	4 1,800 2.00
South Jerseyman	Tuesday	Rep	1881	24×34	4 2.00
Sunbeam	Friday	Dem	1844	28×43	4 1,400† 2.25
SMITHVILLE (twp.) pop. 715; BURLINGTON Co., pop. 55,403.					
Mechanic	Thursday	Mech....	1870	10×14	16 4,800 6.40
SOMERVILLE †, est. pop. 3,220; SOMERSET Co., pop. 27,161.					
New Jersey Law Journal	Monthly	Legal....	1878	26×40	32 400† 2.00
Somerset County Democrat	Saturday	Dem	1878	24×35	4 1.67
Somerset Gazette	Thursday	Rep	1848	30×44	8 1,000† 2.00
Somerset Messenger	Thursday	Dem	1822	28×42	4 1,350 1.67
Somerset Unionist	Thursday	Rep	1835	28×42	4 1,200 2.00
SOUTH ORANGE, pop. 3,911; ESSEX Co., pop. 189,519.					
Bulletin	Thursday	Ind.Rep.	1870	26×40	4 Decline 1.67
SUMMIT, pop. —; UNION Co., pop. 53,571.					
Herald	Friday	Ind....	1881	16×22	4 1.00
SWEDESBORO, est. pop. 800; GLOUCESTER Co., pop. 25,886.					
Times	Thursday	Ind....	1870	26×40	4 450 2.25
TOM'S RIVER †, est. pop. 1,400; OCEAN Co., pop. 14,455.					
New Jersey Courier	Wednesday	Rep	1850	26×40	4 1,150† 2.09
New Jersey Temperance Gazette	Saturday	Temp	1869	24×36	4 1,704 2.09
Ocean County Democrat	Thursday	Dem	1877	26×40	4 500 1.88
TRENTON †, est. pop. 29,910; MERCER Co., pop. 58,058.					
Emporium	Morn.ex.Sun	Ind....	1867	20×27	4 1,600 5.00
Herald	Saturday	Ind....	1874	24×36	4 1,900 1.50
Jersey Blue	Weekly	Gbk....	1881	26×40	4 1.67
Mercer County News—see Chambersburg.					
New Jersey Baptist	Monthly	Bapt....	1880	20×26	4 1,000† .50
New Jersey Staats Journal (Ger.)	Saturday	Dem	1867	26×39	4 2,060 1.50
Sentinel	Saturday	Ind....	1880	22×30	4 1,360 2.50
State Gazette	Morn.ex.Sun	Rep	1847	25×36	4 2,354† 6.95
State Gazette	Thursday	Rep	1792	33×46	S 6,462† 4.20
True American	Morn.ex.Sun	Dem	1850	24×37	4 2,500† 5.00
True American	Thursday	Dem	1880	32×46	S 1,000† 3.00
VINELAND (twp.) pop. 3,926; CUMBERLAND Co., pop. 37,694.					
American Short Hand Writer	Monthly	Educ....	1880	8vo	20 1.00
Independent	Thursday	Ind.Rep.	1866	24×36	4 800 2.25
Journal (prints a daily edition under name of Journal, Miltville)	Evg.ex.Sun	Ind....	1875	13×20	4 800† 4.00
Journal	Friday	Ind....	1879	20×36	4 300† 2.09
South Jersey Times (wkly edition of Times)	Saturday	Ind....	1880	28×41	S 400† 2.50
Times	Morn.ex.Sun	Ind....	1877	21×28	4 600† 2.50
WASHINGTON, pop. 2,142; WARREN Co., pop. 36,588.					
Review	Friday	Ind....	1877	22×31	4 500 1.67
Star	Friday	Ind....	1868	26×40	4 800 1.67
WEST HOBOKEN (twp.) pop. 5,441; HUDSON Co., pop. 187,950.					
Palisade News	Saturday	Dem	1870	24×36	4 400 1.67
WOODBIDGE (twp.) pop. 4,099; MIDDLESEX Co., pop. 52,286.					
Independent Hour	Thursday	Ind....	1876	30×44	S 500 1.67
WOODBURY †, pop. 2,298; GLOUCESTER Co., pop. 25,886.					
Constitution	Wednesday	Rep	1834	28×42	4 1,800 2.00
Gloucester County Democrat	Thursday	Dem	1878	24×36	4 1,100 1.67
Liberal Press	Friday	Ind....	1877	26×40	4 650† 1.00
WOODSTOWN, est. pop. 1,272; SALEM Co., pop. 24,580.					
Register	Tuesday	Ind....	1869	28×42	4 800† 1.50

Circulation: bold-face figures—sworn; † claimed; unmarked—estimated. † County-seat.

DELAWARE.

Population, 146,654.....Dem. Maj. 1,033

STATE CAPITAL, DOVER.

There are 3 Counties in Delaware. Newspapers are published in all.—Cities, towns and Villages in which papers are published number 9, of which 3 designated by a dagger (†) are county-seats.—Of the 23 papers which insert advertisements published in the State, 5 are daily, 1 tri-weekly, 15 weekly, and 2 monthly.

				<i>Estab.</i>	<i>Size.</i>	<i>Pages.</i>	<i>Circ.</i>	<i>10 lines</i> <i>1 mo.</i>
DOVER †, pop. 2,811; KENT Co., pop. 32,877.								
Delawarean	Saturday	Dem	1859	28×42	4	1,440†	\$1.88	
State Sentinel	Saturday	Rep	1874	30×44	4	1,500	1.67	
GEORGETOWN †, est. pop. 760; SUSSEX Co., pop. 36,681.								
Delaware Inquirer	Saturday	Ind	1879	24×34	4	475	2.00	
Sussex Journal	Saturday	Dem	1867	24×38	4	500	1.67	
LEWES, pop. (twp.) 3,103; SUSSEX Co., 36,031.								
Breakwater Light	Saturday	Rep	1871	22×32	4	500	2.09	
MIDDLETOWN, est. pop. 1,250; NEW CASTLE Co., pop. 77,746.								
Transcript	Friday	Dem	1872	26×40	4	840	1.50	
MILFORD, est. pop. 2,350; KENT Co., pop. 32,877.								
Chronicle	Friday	Ind	1878	24×36	4	930†	1.00	
Peninsular News and Advertiser	Saturday	Ind. Rep.	1857	28×42	4	1,469	1.00	
NEWCASTLE, est. pop. 3,700; NEWCASTLE Co., pop. 77,746.								
Evening Star	Tu. Th. & Sat.	Ind	1881	15×21	4		3.13	
SEAFORD, est. pop. 1,500; SUSSEX Co., pop. 36,031.								
Sussex County Index	Saturday	Ind	1877			500	1.25	
SMYRNA, est. pop. 2,490; KENT Co., pop. 32,877.								
Times	Wednesday	Ind	1854	26×40	4	800	2.80	
WILMINGTON †, pop. 42,499; NEWCASTLE Co., pop. 77,746.								
Conference Worker	Saturday	Meth	1875	10×15	8	850†	2.80	
Delaware Gazette (<i>weekly edition of Gazette.</i>)	Thursday	Dem	1784	28×42	4	1,500	3.00	
Delaware Pioneer (German)	Saturday	Ind	1871	30×42	4	650†	1.50	
Delaware Republican (<i>weekly edition of Republican</i>)	Thursday	Rep	1826	29×44	4	2,000	1.67	
Delaware State Journal (<i>wkly. edition of Every Evening</i>)	Thursday	Ind	1871	28×43	4	550	1.50	
Every Evening	Evg. ex. Sun	Ind	1865	24×38	4	4,499	5.00	
Freie Presse (German)	Morn. ex. Sun	Ind	1881	21×31	4		1.50	
Gazette—see Delaware Gazette	Evg. ex. Sun	Dem	1784	22×32	4	1,900	5.60	
Morning News	Morn. ex. Sun	Rep	1880	22×32	4	2,500	5.00	
Our Banner	Monthly	Rep	1880	15×22	4		.50	
Republican—see Delaware Republican	Evg. ex. Sun	Rep	1875	22×32	4	5,500	7.80	
Rugby Monthly	Monthly	Coll.	1879			400	.75	

Circulation: bold-face figures—sworn; † claimed; unmarked—estimated.

† County-seat.

MARYLAND.

Population 934,632.....Dem. Maj. 15,191

Colored, 209,914.

STATE CAPITAL, ANNAPOLIS.

There are 23 Counties in Maryland. Newspapers are published in all.—Cities, towns and villages in which papers are published number 50, of which 23 designated by a dagger (†) are county-seats.—Of the 143 papers which insert advertisements published in the State, 12 are daily, 112 weekly, 5 semi-monthly, 13 monthly, and 1 quarterly.

	<i>Estab.</i>	<i>Size.</i>	<i>Pages.</i>	<i>Circ.</i>	<i>10 lines 1 mo.</i>
ANNAPOLIS†, pop. 6,642; ANNE ARUNDEL Co., pop. 28,526.					
Anne Arundel Advertiser.....	Thursday	Dem	1870	26×40 4	500 \$4.17
Maryland Gazette.....	Tuesday	Rep	1746	24×36 4	950 4.17
Maryland Republican and State Capital Advertiser.....	Saturday	Dem	1809	27×43 4	850† 3.75
Record					Evg. <i>ex. Sun</i>
Record	Saturday	Dem	1875	31×44 4	600 2.10
BALTIMORE†, pop. 332,190; BALTIMORE Co., pop. exclusive of the city, 83,334.					
American (<i>weekly edition of American and Commercial Advertiser</i>).....	Saturday	Rep	1850	30×42 4	15,000 6.00
American and Commercial Advertiser.....					Every Morn. <i>Sunday edition</i> <i>Thirty insertions, including Sunday.</i>
American Farmer.....	Monthly	Agric	1871	Svo 60	3,500 1.50
Amer. Journal of Dental Science.....	Monthly	Dent	1867	Svo 92	850 1.50
American Journal of Philology.....	Quarterly	Scien	1880	Svo 160	700 1.50
Baltimorean.....	Saturday	Ind	1872	28×42 4	5,500 4.00
Bote Der Neuen Kirche (German).....	Semi-mo	Swedbgn.	1854	19×24 8	1.50
Catholic Mirror.....	Saturday	Cath	1850	30×46 8	4,000 2.67
Church News.....	Thursday	Epis	1878	30×43 16	2,100† 1.60
Deutsche Correspondent (German).....	Morn. <i>ex. Sun</i>	Dem	1840	28×44 4	8,000 12.50
Deutsche Correspondent (German).....	Friday	Dem	1840	29×44 4	4,000 5.00
Elocutionist.....	Monthly	Lit	1873	11×15 12	3,000† 1.25
Episcopal Methodist.....	Saturday	Meth	1866	30×43 8	3,000 2.00
Every Saturday.....	Saturday	Ind	1877	26×39 8	5,000 2.50
Fortschrift (German).....	Saturday		1879	26×40 4	2.00
Gazette.....	Morn. <i>ex. Sun</i>	Dem	1836	25×37 4	6,000 12.50
Gazette.....	Saturday	Dem	1864	25×37 4	4,000 4.00
Herald—see <i>Sunday Herald</i>	Morn. & Evg. <i>ex. Sun</i> <i>Evening edition</i>	Ind	1875	23×34 4	16,987† 12.50
Herald.....					Monthly
Independent Methodist.....	Thursday	Meth	1878	28×42 4	300 1.00
Independent Practitioner.....	Monthly	Med	1880	Svo 88	1.00
Item (Illustrated).....	Saturday		1880	28×42 4	4,000† 3.00
Jewish Chronicle (Eng. and Ger.).....	Friday	Jewish	1875	23×33 8	Decline 2.00
Journal of Commerce and Price Current.....	Saturday	Com	1849	24×35 4	1,800 5.00
Katholische Volks Zeitung (Ger.).....					Saturday
Live Stock and Poultry Bulletin.....	Tuesday	Stock	1876	19×24 4	500 1.00
Market Journal.....	Saturday	Com	1871	26×40 5	3,000 3.00
Maryland Farmer.....	Monthly	Agric	1864	82	5,500† 1.50
Maryland Law Record.....	Saturday	Legal	1878	28×42 4	1,132 4.00
Maryland Medical Journal.....	Semi-mo	Med	1877	7×10 24	1,400 2.50
Messenger.....	Thursday	Evan	1879	22×31 4	2.50
Methodist.....	Semi-mo	Meth	1879	31×44 8	2,750† 2.00
Methodist Protestant.....	Wednesday	Meth. Prot.	1831	31×44 8	3,850 2.00
Monumental Leaflet—see <i>Lutherville</i> .					
News—see <i>Sunday News</i>	Evg. <i>ex. Sun</i>	Dem	1872	25×38 4	17,000 12.50
Presbyterian.....	Thursday	Presb.	1872	31×44 8	2,000 2.67
Progressive World.....	Saturday	Infidel	1880	26×40 4	2.00
Protector.....	Monthly	A. O. U. W.	1880	22×32 4	1,500† 1.00

Circulation: bold-face figures—sworn; † claimed; unmarked—estimated.

† County-seat.

	Established	Size	Pages	Circ.	10 lines 1 mo.
BALTIMORE† (Continued.)					
Southern Atlantic.....	Monthly.....Lit.....	1877	8vo 108	900	\$1.00
Southern Farm and Fireside.....	Monthly.....Granger.....	1873	10x13 12	2,000†	1.00
Sun.....	Morn. ex. Sun.....Ind.....	1887	25x38 4	25,000	15.00
Sun.....	Saturday.....Ind.....	1888	25x38 4	12,000	8.00
Sunday Herald (weekly edition of Herald).....	Sunday.....Ind.....	1880	23x34 4	7,584†	2.50
Sunday News (Sunday edition of News).....	Sunday.....Ind.....	1874	87x47 8	19,000	2.50
Telegram.....	Saturday.....Dem.....	1862	27x40 8	7,000	2.50
Truth.....	Saturday.....Temp.....	1879	24x36 8	960†	2.00
Tutor.....	Monthly.....Educ.....	1878	23x31 8	1,666†	5.50
Underwriter.....	Semi-mo.....Ins.....	1865	9x13 24	1,300†	2.50
Volksfreund and Biene (German).....	Sunday.....Rep.....	1873	32x44 8	3,000	4.50
Wecker (German).....	Sunday.....Ind.....	1881	34x45 8	2,800†	4.00
BEL AIR†, pop. (twp.) 791; HARFORD Co., pop. 28,042.					
Ægis and Intelligencer.....	Friday.....Dem.....	1856	26x41 4	1,788†	1.25
Harford Democrat.....	Friday.....Dem.....	1868	21x37 4	1,500†	1.75
Times.....	Friday.....Rep.....	1881	25x37 4		1.50
BOONSBORO, pop. 889; WASHINGTON Co., pop. 88,561.					
Times.....	Thursday.....Rep.....	1880	24x36 4		1.75
CAMBRIDGE†, pop. 2,262; DORCHESTER Co., pop. 23,110.					
Chronicle.....	Wednesday.....Dem.....	1823	24x36 4	650	2.19
Democrat and News.....	Saturday.....Ind.....	1889	26x40 4	720	2.19
Era.....	Saturday.....Ind. Rep.....	1878	24x35 4	600†	1.75
CENTREVILLE†, pop. 1,196; QUEEN ANNE Co., pop. 19,257.					
Observer.....	Tuesday.....Dem.....	1864	28x42 4	1,300†	2.05
Record.....	Thursday.....Dem.....	1874	26x40 4	1,180	2.19
CHESTERTOWN†, pop. 2,359; KENT Co., pop. 17,605.					
Kent News.....	Saturday.....Dem.....	1825	28x42 4	1,260†	2.50
Transcript.....	Thursday.....Dem.....	1862	23x42 4	800	1.25
COLLEGE STATION, est. pop. 194; PRINCE GEORGE'S Co., pop. 26,263.					
Independent Farmer.....	Friday.....Ind.....	1878	21x28 4	650†	1.25
CRISFIELD, pop. 986; SOMERSET Co., pop. 21,668.					
Leader.....	Saturday.....Ind.....	1872	24x36 4	600	1.75
CUMBERLAND†, pop. 19,693; ALLEGHANY Co., pop. 38,012.					
Alleghanian (weekly edition of Times).....	Friday.....Dem.....	1823	24x36 8	700†	2.50
Civilian.....	Sunday.....Rep.....	1828	39x44 8	875	2.57
Independent.....	Saturday.....Ind.....	1880	30x44 8	580†	2.00
News.....	Morn. ex. Sun.....Rep.....	1871	24x36 4	700†	6.25
Times—see Alleghanian.....	Morn. ex. Sun.....Dem.....	1877	23x34 4	900†	5.00
DENTON†, pop. 469; CAROLINE Co., pop. 13,767.					
American Union.....	Thursday.....Rep.....	1860	24x36 4	600†	1.88
Caroline Democrat.....	Tuesday.....Dem.....	1879	24x36 4	552†	1.50
Journal.....	Saturday.....Dem.....	1845	26x39 4	1,032	2.09
EASTON†, pop. 3,005; TALBOT Co., pop. 19,065.					
Gazette.....	Saturday.....Rep.....	1816	26x41 4	500	1.79
Ledger.....	Thursday.....Dem.....	1869	25x38 4	950†	2.15
Star.....	Tuesday.....Dem.....	1800	28x42 4	768	2.92
ELKTON†, pop. 1,782; CECIL Co., pop. 27,108.					
Cecil County News.....	Wednesday.....Ind.....	1880	26x38 4	500†	2.00
Cecil Democrat.....	Saturday.....Dem.....	1842	28x42 4	1,296	2.00
Cecil Whig.....	Saturday.....Rep.....	1841	30x44 4	700	2.00
ELLICOTT CITY†, pop. 1,784; HOWARD Co., pop. 16,141.					
American Progress.....	Friday.....Rep.....	1871	24x36 4	450	2.00
Times.....	Friday.....Dem. Cons.....	1869	24x36 4	600	3.30
EMMITSBURG, pop. 847; FREDERICK Co., pop. 50,482.					
Chronicle.....	Saturday.....Ind.....	1879	22x32 4	336†	2.00
FEDERALSBURG, pop. 231; DORCHESTER Co., pop. 23,110.					
Maryland Courier.....	Saturday.....Ind.....	1872	22x32 4	450	1.67
FREDERICK†, pop. 8,659; FREDERICK Co., pop. 50,482.					
Examiner.....	Wednesday.....Rep.....	1804	36x46 4	2,000	2.00
Maryland Union.....	Thursday.....Dem.....	1854	27x40 4	600	2.00
Republican Citizen.....	Friday.....Dem.....	1822	29x41 4	1,000	2.00
Times.....	Morn. ex. Sun.....Ind.....	1877	22x30 4	2,500	6.93
Times.....	Saturday.....Rep.....	1877	28x40 4	1,500	2.92
FROSTBURG, pop. 2,471; ALLEGHANY Co., pop. 38,012.					
Mining Journal.....	Saturday.....Ind.....	1871	24x36 4	648	2.52
GREENSBORO, pop. 684; CAROLINE Co., pop. 13,767.					
Free Press.....	Friday.....Dem.....	1880	26x40 4	520†	1.50

Circulation: bold-face figures—sworn; † claimed; unmarked—estimated. † County-seat.

	<i>Estab.</i>	<i>Size.</i>	<i>Pages.</i>	<i>Circ.</i>	<i>10 lines</i> <i>1 mo.</i>
HAGERSTOWN, †, pop. 6,627; WASHINGTON Co., pop. 38,561.					
Evening Globe.....Evg. Ev. Sun...Ind.....	1879	21×30	4	700‡	\$4.17
Globe (<i>weekly edition of Evening Globe</i>)...Ind.....	1879	26×40	4	900‡	2.09
Herald and Torchlight.....Wednesday....Rep.....	1803	28×42	4	1,100‡	1.00
Mail.....Friday.....Dem.....	1828	25×37	4	1,300	3.00
News.....Morn. ex. Sun...Ind.....	1873	22×32	4	681	4.00
News.....Friday.....Ind.....	1875	24×36	4	800	2.00
Odd-Fellow.....Thursday.....Rep.....	1842	24×35	4	730	1.75
People's Journal.....Semi-mo.....	1880	15×20	4		1.00
Seminary Monthly.....Monthly.....Coll.....	1878			500	1.00
HAVRE DE GRACE, pop. 2,816; HANFORD Co., pop. 28,042.					
Havre Republican.....Friday.....Ind.....	1868	24×36	4	<i>Decline</i>	2.09
LAUREL, pop. 1,206; PRINCE GEORGE'S Co., pop. 26,263.					
Herald.....Saturday.....Ind.....	1878	24×36	4	600	1.46
LEONARDTOWN †, pop. 465; ST. MARY'S Co., pop. 16,934.					
Republican.....Friday.....Rep.....	1880	24×35	4		.50
St. Mary's Beacon.....Thursday.....Dem.....	1863	24×38	4	480	2.82
LIBERTYTOWN †, pop. 542; FREDERICK Co., pop. 80,482.					
Banner of Liberty.....Friday.....Rep.....	1880	22×36	4	740	1.00
LONACONING, pop. 2,147; ALLEGHANY Co., pop. 38,012.					
Valley Times.....Saturday.....Ind.....	1877	24×36	4	600	2.50
LUTHERVILLE, pop. —; BALTIMORE Co., pop., exclusive of Baltimore City, 83,334.					
Monumental Leaflet.....Monthly.....Lit.....	1880	23×30	4		4.80
MANCHESTER, pop. 640; CARROLL Co., pop. 30,992.					
Enterprise.....Saturday.....Ind.....	1880	24×36	4	400‡	1.25
MECHANICSTOWN, pop. 730; FREDERICK Co., pop. 50,482.					
Catoctin Clarion.....Friday.....Ind.....	1871	22×30	4	450	1.50
MIDDLETOWN, pop. 705; FREDERICK Co., pop. 50,482.					
Valley Register.....Friday.....Rep.....	1844	26×38	4	1,130	1.25
NEW WINDSOR, pop. 426; CARROLL Co., pop. 30,992.					
Herald.....(Bi-wkly) Sat...Ind.....	1880	16×20	4	300‡	.65
NORTHEAST, pop. 988; CECIL Co., pop. 27,108.					
Record.....Saturday.....Ind.....	1878	24×34	4	600	1.50
OAKLAND †, pop. 910; GARRETT Co., pop. 12,175.					
Democrat.....Saturday.....Dem.....	1878	26×40	8	700‡	2.50
Republican.....Saturday.....Rep.....	1877	30×44	8	750	1.50
OXFORD, pop. 689; TALBOT Co., pop. 19,065.					
Enterprise.....Weekly.....Ind.....	1880	26×40	4		1.50
POCOMOKE CITY, pop. 1,425; WORCESTER Co., pop. 19,539.					
Herald.....Thursday.....Local....	1880	18×22	4		1.50
Record and Gazette.....Saturday.....Dem.....	1865	24×38	4		2.00
PORT TOBACCO †, pop. 202; CHARLES Co., pop. 18,548.					
Maryland Independent.....Friday.....Ind. Dem.	1874	24×36	4	775	2.00
Times and Charles Co. Advertiser.....Friday.....Dem.....	1844	26×40	4	550	2.50
PRINCE FREDERICK †, est. pop. 456; CALVERT Co., pop. 10,538.					
Calvert Journal.....Saturday.....Neut....	1866	24×34	4	500‡	2.93
PRINCESS ANNE †, pop. 751; SOMERSET Co., pop. 21,668.					
Somerset Herald.....Tuesday.....Ind.....	1861	24×34	4	575	1.67
True Marylander.....Tuesday.....Dem.....	1866	24×36	4	790	2.50
REISTERSTOWN, est. pop. 450; BALTIMORE Co., pop., exclusive of Baltimore City, 83,334.					
People's Voice.....Saturday.....Ind.....	1875	24×36	4	500	1.00
RISING SUN, pop. 314; CECIL Co., pop. 27,108.					
Journal.....Saturday.....Ind.....	1879	22×32	4	700‡	1.00
ROCKVILLE †, pop. 688; MONTGOMERY Co., pop. 24,759.					
Advocate.....Thursday.....Dem.....	1872	26×40	4	600	2.09
Sentinel.....Friday.....Local.....	1854	26×40	4		2.00
ST. MICHAEL'S, pop. 1,175; TALBOT Co., pop. 19,065.					
Comet-Advertiser.....Saturday.....Ind.....	1865	24×34	4	900‡	2.09
SALISBURY †, pop. 2,681; WICOMICO Co., pop. 18,016.					
Advertiser and Eastern Shoreman.....Saturday.....Ind. Dem.	1867	26×40	4	2,182‡	2.00
SHARPSBURG, pop. 1,260; WASHINGTON Co., pop. 38,561.					
Enterprise.....Friday.....Ind.....	1878	21×30	4	400‡	1.00
SNOW HILL †, pop. 1,278; WORCESTER Co., pop. 19,539.					
Democratic Messenger.....Saturday.....Dem.....	1867	24×38	4	875	1.67
Worcester County Shield.....Saturday.....Dem.....	1845	24×36	4	550	1.67
TOWSONTOWN †, pop. 1,816; BALTIMORE Co., pop., exclusive of Baltimore City, 83,334.					
Baltimore County Herald.....Saturday.....Dem.....	1869	27×42	4	1,200‡	4.17
Baltimore County Union.....Saturday.....Rep.....	1865	26×41	4	1,500	4.17
Maryland Journal.....Saturday.....Dem.....	1865	27×42	4	1,100	4.17

Circulation: bold-face figures—sworn; † claimed; unmarked—estimated. † County-seat.

	<i>Estab.</i>	<i>Size.</i>	<i>Pages.</i>	<i>Circ.</i>	<i>10 lines 1 mo.</i>
UPPER FAIRMOUNT , pop. (twp.) 2,802; SOMERSET Co. , pop. 21,668.					
Conference Standard.....Saturday.....Meth.....	1877	22×32	4	528	\$1.75
UPPER MARLBORO †, pop. 541; PRINCE GEORGE'S Co. , pop. 26,260.					
Marlboro Gazette.....Wednesday.....Dem.....	1836	22×42	4	1,450†	1.67
Prince Georgian.....Friday.....Dem.....	1862	27×42	4	1,000	1.67
WESTMINSTER †, pop. 2,507; CARROLL Co. , pop. 30,992.					
American Sentinel.....Saturday.....Rep.....	1833	26×43	4	1,350†	1.25
Democratic Advocate.....Saturday.....Dem.....	1865	29×43	4	1,440†	1.25
Irving Literary Gazette.....Monthly.....Coll.....		21×28	8		.50
WILLIAMSPORT , pop. 1,503; WASHINGTON Co. , pop. 33,561.					
Pilot.....Saturday.....Ind.....	1870	22×31	4	400	1.75
WOODBERRY , pop. —; BALTIMORE Co. , pop., exclusive of Baltimore City, 83,334.					
News.....Saturday.....Ind.....	1872	26×38	8	1,600	2.00

irculation: bold-face figures—sworn; † claimed; unmarked—estimated. † County-seat.

DISTRICT OF COLUMBIA.

Population 177,638.....No Vote.

Of the 40 papers which insert advertisements published in the District, 5 are daily,
21 weekly, 13 monthly, and 1 quarterly.

		<i>Estab.</i>	<i>Size.</i>	<i>Pages.</i>	<i>Circ.</i>	<i>10 lines 1 mo</i>
WASHINGTON †, pop. 147,307;—Georgetown pop. 12,578; remainder of District, pop. 17,753						
America.....	Monthly.....	1881	25×36	8		\$1.50
American Annals of the Deaf and Dumb.....	Quarterly.....D.&D....	1849	8vo	64	1,100†	1.50
Army and Navy Register.....	Saturday.....	1878	25×38	8	3,000†	4.00
Capital.....	Sunday.....Ind.....	1871	28×42	8	5,500	3.75
College Journal (Georgetown).....	Monthly.....Coll.....	1879	9×11	12	600	1.00
Commercial.....	Saturday.....Com.&Fam.		11×16	20	900	2.00
Copp's Land Owner.....	Monthly.....Real Est.	1874	9×12	24	1,500†	1.50
Courier.....	Monthly.....	1879	26×40	4	5,000	1.00
Critic.....	Evg. <i>ex.Sun</i>Ind.....	1868	18×28	4	5,000	10.00
East Washington Press.....	Saturday.....Dem.....	1879	24×36	4		2.50
Evening Star—see <i>Star</i>	Evg. <i>ex.Sun</i>Ind.....	1852	23×34	4	17,565	12.50
Forney's Sunday Chronicle.....	Sunday.....Rep.....	1861	27×41	4	3,500	4.00
Gazette.....	Sunday.....Rep.....	1822	27×43	8	4,000†	5.00
Journal (German).....	Morn. <i>ex.Sun</i>	1873	23×30	4	800	8.34
Knights of Pythias Magazine.....	Monthly.....K. of P.....	1879	8vo	24	1,400†	2.00
Law Reporter.....	Wednesday.....Legal.....	1874	22×31	16	1,300	3.00
Mechanics' Advocate.....	Monthly.....I. O. M.....	1880				1.00
National Free Press.....	Saturday.....Ind.....	1880	28×44	4		2.50
National Republican.....	Morn. <i>ex.Sun</i>Rep.....	1860	26×36	4		12.50
National Tribune.....	Monthly.....	1877	23×34	8		1.00
National View.....	Saturday.....GbK.....	1879	26×36	4	17,725	6.00
National Weekly.....	Saturday.....Lit.....	1876	11×16	8	1,500†	1.00
Official Gazette.....	Tuesday.....	1867	8×11	60	No Adots.	
People's Advocate (<i>Colored Ameri- can Odd Fellows</i>).....	Saturday.....Rep.....	1876	21×27	4	727	1.75
Post.....	Morn. <i>ex.Sun</i>Dem.....	1877	26×36	4	11,000†	12.50
Post.....	Sunday.....Dem.....	1878			3,000†	2.50
Real Estate Review.....	Monthly.....Real Est.	1876	24×36	4	2,000†	1.00
Reporter.....	Monthly.....Dept.News.	1881	22×32	8		2.50
Republic.....	Saturday.....Rep.....	1877	9×13	20	5,750†	3.00
Scientific Record.....	Monthly.....Scien.....	1879	20×38	18	12,000	1.50
Sentinel.....	Saturday.....	1873	27×41	4	2,700	3.75
Sovereign Bulletin.....	Monthly.....Sovs.of Ind.	1877	22×30	4	6,700	1.50
Star (<i>wkly edition of Evening Star</i>).....	Thursday.....Ind.....	1852	34×46	8	3,900	2.00
Sunday Herald and National In- telligencer.....	Sunday.....Dem.....	1865	27×42	4		5.20
Sunday Herald (<i>Army and Navy edition</i>).....	Sunday.....Dem.....	1875	27×42	4	2,800	3.00
Sunday Item (Colored).....	Sunday.....	1881	22×31	4		2.00
Telephone.....	Saturday.....	1880	22×32	4		2.00
United States Gazette.....	Monthly.....Dept.....	1878	22×31	8	6,500†	2.00
Volks Tribun (German).....	Saturday.....Rep.....	1875	22×31	4	2,000†	2.40
Worker and Thinker (<i>issued for advertising purposes</i>).....	Monthly.....Adv.....	1880	17×23			1.50
World and Citizen Soldier.....	Saturday.....Rep.....	1875			3,000†	2.50

Circulation: bold-face figures—sworn; † claimed; unmarked—estimated.

† County-seat.

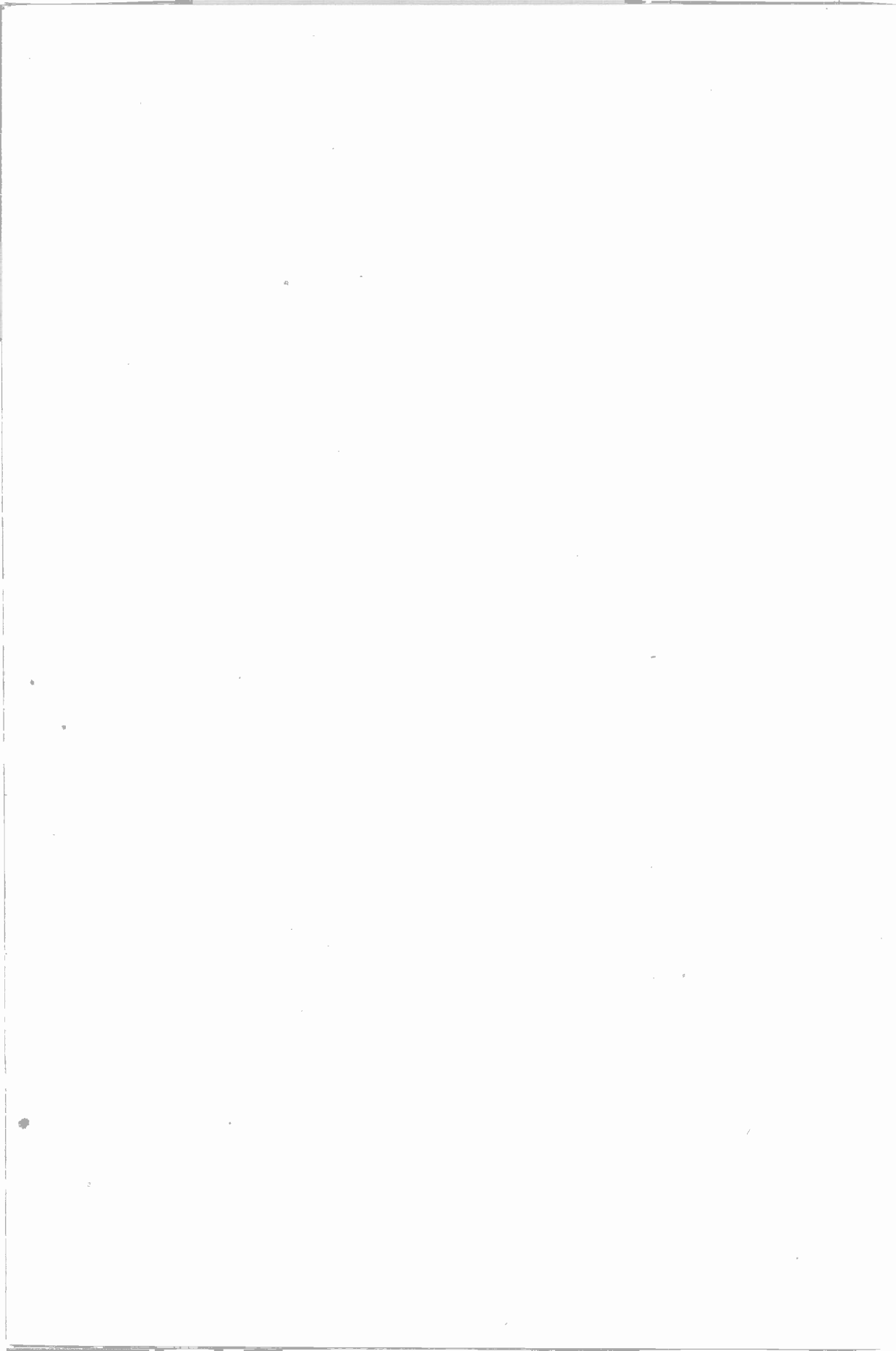

SOUTHERN STATES SECTION

SOUTHERN STATES

VIRGINIA

WEST VIRGINIA

NORTH CAROLINA

SOUTH CAROLINA

GEORGIA

FLORIDA

ALABAMA

MISSISSIPPI

LOUISIANA

TEXAS

ARKANSAS

KENTUCKY

TENNESSEE

VIRGINIA.

Population 1,512,203.....Dem. Maj. 43,956
Colored, 631,827.

STATE CAPITAL, RICHMOND.

There are 100 Counties in Virginia. Newspapers are published in 66.—Cities, towns and villages in which papers are published number 86, of which 53 designated by a dagger (†) are county-seats.—Of the 189 papers which insert advertisements published in the State, 19 are daily, 4 tri-weekly, 6 semi-weekly, 124 weekly, 3 semi-monthly, and 33 monthly.

	<i>Estab.</i>	<i>Size.</i>	<i>Pages.</i>	<i>Circ.</i>	<i>10 lines 1 mo.</i>	
ABINGTON †, pop. 1,064; WASHINGTON Co., pop. 25,203.						
Standard.....Thursday.....Dem.....	1876	24×36	4	1,200	\$.325	
Virginian.....Friday.....Dem.....	1836	26×38	4	850	3.00	
ALEXANDRIA †, pop. 13,659; ALEXANDRIA Co., pop. 17,545.						
Academy Journal.....Monthly.....Coll.....	1866		4	500†	.50	
Gazette.....Evg. ex. Sun.....Conserv.	1800	24×34	4	1,200†	6.50	
Gazette.....Tu. Th. & Sat.....Conserv.	1800	24×34	4	800†	4.00	
Sunday Picayune.....Sunday.....Dem.....	1879			1,200	2.50	
Virginia Post.....Saturday.....Ind. Rep.	1880	24×31	4	500	1.50	
AMHERST †, est. pop. 580; AMHERST Co., pop. 18,705.						
New Era.....Thursday.....Dem.....	1878	24×36	4	600†	1.25	
ASHLAND, pop. 764; HANOVER Co., pop. 18,588.						
American Guest.....Semi-mo.....Ind.....	1881	26×40	8		1.00	
Randolph Macon Monthly.....Monthly.....Coll.....	1878			16	400†	1.00
Southern Crusader.....Monthly.....Temp.....	1881	23×33	8		.50	
BANGS, pop. 234; MONTGOMERY Co., pop. 16,693.						
Earnest Appeal.....Friday.....Ind.....	1881				1.25	
BERRYVILLE †, est. pop. 750; CLARKE Co., pop. 7,682.						
Clarke Courier.....Thursday.....Dem.....	1869	24×34	4	500	2.50	
BIG LICK, pop. 669; ROANOKE Co., pop. 13,105.						
News.....Saturday.....Ind.....	1878	22×30	4	500	2.50	
BLAND C. H. †—see <i>Seddon</i> .						
BOTETOURT SPRINGS, pop. —; ROANOKE Co., pop. 13,105.						
Album.....Monthly.....Coll.....	1878	9×12	12	600	1.05	
BOYDTON †, pop. 482; MECKLENBURG Co., pop. 24,611.						
Mecklenburg Democrat.....Thursday.....Dem.....	1878	22×31	4	400	2.00	
BRIDGEWATER, pop. 390; ROCKINGHAM Co., pop. 29,567.						
Journal.....Friday.....Ind.....	1878	22×32	4	600	2.00	
BRISTOL, (<i>Bristol, Tenn., P. O.</i>) pop. 1,647; WASHINGTON Co., pop. 25,203.						
News.....Tuesday.....Ind.....	1865	24×36	4	1,029†	2.00	
BUCHANAN, pop. —; BOTETOURT Co., pop. 14,809.						
Democrat.....Friday.....Dem.....	1879	24×36	4	500	2.50	
BURKEVILLE, pop. 237; NOTTOWAY Co., pop. 11,156.						
South Side Sentinel.....Friday.....Local.....	1873	22×31	4	800	3.18	
CHARLOTTESVILLE †, pop. 2,676; ALBEMARLE Co., pop. 32,615.						
Chronicle.....Friday.....Conserv.	1869	26×40	4	600	2.50	
Jeffersonian Republican.....Wednesday.....Dem.....	1835	24×36	4	800	2.50	
Virginia's Advocate.....Thursday.....	1880	24×36	4	400	2.00	
CHATHAM †, pop. 543; PITTSYLVANIA Co., pop. 52,589.						
Pittsylvania Tribune.....Friday.....Conserv.	1869	26×40	4	925	1.25	
CHRISTIANSBURG †, pop. 766; MONTGOMERY Co., pop. 16,693.						
Montgomery Messenger.....Friday.....Dem.....	1869	24×36	4	600†	2.00	
CLAREMONT, pop. —; SURRY Co., pop. 7,391.						
James River Herald.....Thursday.....Ind.....	1880		4	350	1.75	
COVINGTON †, pop. 436; ALLEGHANY Co., pop. 5,586.						
Tribune.....Friday.....Ind.....	1879	24×30	4	500†	2.00	
CULPEPER †, pop. 1,613; CULPEPER Co., pop. 13,408.						
Times.....Friday.....Ind. Dem.	1873	25×39	4	600	2.00	
DANVILLE, pop. 7,526; PITTSYLVANIA Co., pop. 52,589.						
News.....Evg. ex. Sun.....Dem.....	1880	22×30	4	900	7.50	
Register.....Wednesday.....Dem.....	1837	24×36	4	700†	2.50	
Times.....Friday.....Dem.....	1865	24×36	4	850	2.50	

Circulation: bold-face figures—sworn; † claimed; unmarked—estimated. † County-seat.

		<i>Estab.</i>	<i>Size.</i>	<i>Pages.</i>	<i>Circ.</i>	<i>10 lines</i> <i>1 mo.</i>
DAYTON, pop. 958; ROCKINGHAM Co., pop. 29,567.						
Musical Million and Fireside Friend Monthly.....	Mus.....	1870	24x34	16	6,013†	\$1.00
EASTVILLE †, pop. —; NORTHAMPTON Co., pop. 9,152.						
Eastern Shore Herald.....	Friday.....	1881	26x40	8		2.00
EMORY, est. pop. 187; WASHINGTON Co., pop. 25,203.						
Calliopean Clarion.....	Monthly.....	1878	8x12	16	500	.75
ESTILLVILLE †, pop. 155; SCOTT Co., pop. 17,233.						
Scott Banner.....	Wednesday.....	1880	24x36	4		2.50
FAIRFAX †, pop. 376; FAIRFAX Co., pop. 16,025.						
Messenger and Advertiser.....	Friday.....	1875	22x32	4	800†	2.50
FARMVILLE †, pop. 2,058; PRINCE EDWARD Co., pop. 14,668.						
Journal.....	Thursday.....	1879	24x36	4	475	2.50
Mercury.....	Wednesday.....	1829	24x36	8	600†	2.50
FINCASTLE †, pop. 675; BOTETOURT Co., pop. 14,809.						
Herald.....	Thursday.....	1866	26x38	4	960†	2.00
FLOYD C. H. †, pop. 477; FLOYD Co., pop. 13,255.						
Reporter.....	Friday.....	1873	22x38	4	600	2.00
FRANKLIN, pop. —; SOUTHAMPTON Co., pop. 18,012.						
Gazette.....	Friday.....	1880	26x34	4	540†	1.00
FREDERICKSBURG, pop. 5,010; SPOTTSYLVANIA Co., pop. 14,829.						
News.....	Mon. & Thurs.....	1847	23x34	4	500†	3.50
Recorder.....	Friday.....	1878	22x32	4	500	2.25
Virginia Star.....	Wed. & Sat.....	1869	21x28	4	634	3.50
FRONT ROYAL †, pop. 829; WARREN Co., pop. 7,399.						
Avalanche.....	Thursday.....	1881	22x32	4		2.00
Warren Sentinel.....	Friday.....	1869	22x32	4	600	2.00
Zion's Advocate.....	Semi-mo.....	1854	8vo	16	610	2.00
GORDONSVILLE, pop. 919; ORANGE Co., pop. 13,051.						
Gazette.....	Wednesday.....	1873	24x35	4	450	2.50
Virginia Missionary.....	Thursday.....	1880	23x35	4	1,350	2.50
GRUNDY †, pop. 123; BUCHANAN Co., pop. 5,694.						
Virginia Vidette.....	Thursday.....	1879	21x33	4	600†	2.50
HAMILTON, pop. 248; LOUDOUN Co., pop. 23,634.						
Loudoun Telephone.....	Friday.....	1878	26x40	4	500†	1.25
HAMPTON †, pop. 2,684; ELIZABETH CITY Co., pop. 10,691.						
Monitor.....	Saturday.....	1876	22x32	4	<i>Decline</i>	2.50
Southern Workman (Illust.).....	Monthly.....	1872	24x36	12	2,000	1.00
HANOVER JUNCTION, pop. —; HANOVER Co., pop. 18,588.						
Banter.....	Saturday.....	1881	12x19	4		1.55
HARRISONBURG †, pop. 2,831; ROCKINGHAM Co., pop. 29,567.						
Old Commonwealth.....	Thursday.....	1865	25x36	4	900†	2.50
Rockingham Register.....	Thursday.....	1822	25x38	4	1,600†	2.50
Spirit of the Valley.....	Saturday.....	1878	25x35	4	1,550	2.50
HICKSFORD †, pop. 322; GREENVILLE Co., pop. 8,407.						
Quiver.....	Friday.....	1880	18x24	4	400	3.00
HILLSVILLE †, pop. 297; CARROLL Co., pop. 13,323.						
Virginian.....	Thursday.....	1870	22x28	4	500	1.75
INDEPENDENCE †, pop. 186; GRAYSON Co., pop. 13,063.						
Grayson Clipper.....	Thursday.....	1874	20x26	4	375	2.55
JONESVILLE †, pop. 277; LEE Co., pop. 15,116.						
Lee County Sentinel.....	Friday.....	1873	20x28	4	1,500	3.25
LEBANON †, pop. 244; RUSSELL Co., pop. 13,906.						
Gazette.....	Thursday.....	1881	16x22	4		2.00
LEESBURG †, pop. 1,726; LOUDOUN Co., pop. 23,634.						
Mirror.....	Thursday.....	1856	26x38	4	850	1.75
Washingtonian.....	Saturday.....	1808	28x40	4	1,008	1.25
LEXINGTON †, pop. 2,771; ROCKBRIDGE Co., pop. 20,003.						
Gazette.....	Thursday.....	1864	28x42	4	1,000	2.50
Rockbridge Enterprise.....	Wednesday.....	1879	24x36	4	510	2.50
Southern Collegian.....	Semi-mo.....	1868	6x9	52	400†	1.00
LIBERTY †, pop. 2,191; BEDFORD Co., pop. 31,205.						
Bedford Sentinel.....	Friday.....	1850	24x34	4	720	3.25
Bedford Star.....	Friday.....	1874	26x40	4	600	3.25
LOUISA C. H. †, pop. 315; LOUISA Co., pop. 18,941.						
News and Farmer.....	Friday.....	1874	24x35	4	400	1.75
LOVINGSTON †, est. pop. 284; NELSON Co., pop. 16,535.						
Nelson County Examiner.....	Friday.....	1875	24x36	4	500	1.50
LURAY †, pop. 632; PAGE Co., pop. 9,965.						
Advance.....	Thursday.....	1880	22x31	4	500	2.50
Page Courier.....	Thursday.....	1867	24x38	4	936	3.13

Circulation: bold-face figures—sworn; † claimed; unmarked—estimated. † County-seat.

	<i>Estab.</i>	<i>Size.</i>	<i>Pages.</i>	<i>Circ.</i>	<i>10 lines 1 mo.</i>	
LYNCHBURG, pop. 15,959; CAMPBELL Co., pop. 36,250.						
Advance.....	Evg. <i>ex. Sun.</i>	Dem	1880	22x28	4	\$5.00
News.....	Morn. <i>ex. Sun.</i>	Conserv.	1866	24x36	4	894 8.00
News.....	Mon. Wed. & Fri.	Conserv.	1866	24x36	4	750 3.50
News.....	Thursday.....	Conserv.	1875	25x42	4	1,296 2.25
Virginian.....	Morn. <i>ex. Sun.</i>	Conserv.	1808	24x35	4	<i>Decline</i> 8.00
Virginian.....	Mon. Wed. & Fri.	Conserv.	1808	24x35	4	<i>Decline</i> 6.00
Virginian.....	Tuesday.....	Conserv.	1808	24x35	4	<i>Decline</i> 3.00
MANASSES, pop. 361; PRINCE WILLIAM Co., pop. 9,180.						
Gazette.....	Saturday.....	Cons. Dem.	1869	22x32	4	600 1.50
MANCHESTER, pop. 5,729; CHESTERFIELD Co., pop. 23,773.						
Virginia Sun.....	Saturday.....	Ind.	1874	18x28	4	1,014† 2.50
MARION †, pop. 919; SMYTH Co., pop. 12,159.						
Journal.....	Wednesday.....	Gbk.	1889	22x30	8	350 2.50
Patriot and Herald.....	Thursday.....	Dem.	1869	25x35	4	550 2.50
MARTINSVILLE †, pop. 239; HENRY Co., pop. 16,099.						
Herald.....	Friday.....	Rep.	1876	24x36	4	700† 2.50
MONTEREY †, pop. 154; HIGHLAND Co., pop. 5,164.						
Highland Recorder.....	Saturday.....	Dem.	1877	22x32	4	1,500 2.50
MONTREAL, pop. —; NELSON Co., pop. 16,535.						
Nelson News.....	Friday.....	Local.	1881	20x26	4	2.00
NEWBERN †, pop. 212; PULASKI Co., pop. 8,750.						
Virginia People.....	Thursday.....	Dem.	1872	26x40	8	400 2.00
NEW MARKET, pop. 662; SHENANDOAH Co., pop. 18,204.						
Our Church Paper.....	Thursday.....	Luth.	1873	26x35	4	1,179† 2.50
Our Sunday-School.....	Monthly.....	Luth.	1873	14x19	4	800 1.00
Shenandoah Valley.....	Friday.....	Dem.	1876	26x35	4	740† 2.50
NEW RIVER DEPOT, pop. 192; PULASKI Co., pop. 8,750.						
Bulletin (<i>issued for advertising purposes</i>).....		Non Part.		22x30	4	1.00
NORFOLK †, pop. 21,966; NORFOLK Co., pop. 53,654.						
Herald.....	Thursday.....	Ind.	1879	30x44	8	1,200 2.50
Landmark.....	Morn. <i>ex. Mon.</i>	Dem.	1873	23x33	4	<i>Decline</i> 6.00
Landmark.....	Sun. Wed. & Fri.	Dem.	1873	23x33	4	<i>Decline</i> 4.00
Landmark.....	Thursday.....	Dem.	1873	23x33	4	<i>Decline</i> 2.00
Liberal.....	Morn. <i>ex. Sun.</i>	Lib.	1880	24x36	4	5.00
Public Ledger.....	Evg. <i>ex. Sun.</i>	Ind. Dem.	1874	19x25	4	6.00
Sunday Gazette.....	Sunday.....	Ind.	1878	29x44	8	2.50
Virginian.....	Morn. <i>ex. Mon.</i>	Cons. Dem.	1865	23x33	8	1,875† 6.00
Virginian.....	Thursday.....	Cons. Dem.	1870	23x33	8	2,116† 2.00
ONANCOCK, est. pop. 687; ACCOMACK Co., pop. 24,409.						
Eastern Virginian.....	Saturday.....	Dem.	1873	26x40	4	<i>Decline</i> 3.13
ORANGE C. H. †, pop. 547; ORANGE Co., pop. 13,051.						
Observer.....	Saturday.....	Ind. Dem.	1881	22x29	4	2.00
Piedmont Virginian.....	Friday.....	Dem.	1867	24x34	4	600 2.50
PEARISBURG †, pop. 285; GILES Co., pop. 8,794.						
Virginian.....	Friday.....	Dem.	1866	24x36	4	600 2.50
PETERSBURG, pop. 21,656; DINWIDDIE Co., pop. 35,375.						
Index-Appeal.....	Morn. <i>ex. Sun.</i>	Dem.	1865	22x32	4	1,800 10.62
Index-Appeal.....	Wednesday.....	Dem.	1865	26x40	8	1,500 2.50
Rural Messenger.....	Saturday.....	Agric.	1871	27x40	8	2,500 3.75
Telegram.....	Evg. <i>ex. Sun.</i>	Ind. Dem.	1881	20x26	4	4.17
PORTSMOUTH, pop. 11,300; NORFOLK Co., pop. 58,654.						
Enterprise.....	Morn. <i>ex. Mon.</i>	Ind.	1873	21x28	4	1,440† 3.00
Tidewater Times (<i>wkly. ed. of Times</i>).....	Thursday.....	Ind.	1878	22x32	4	1,800 2.50
Times.....	Morn. <i>ex. Mon.</i>	Ind.	1878	22x32	4	1,000 3.00
Virginia Granger.....	Thursday.....	Ind.	1879	22x32	4	1,200 2.60
RICHMOND †, pop. 63,550; HENRICO Co., pop. 82,956.						
American Breeder and Planter.....	Monthly.....	Agric.	1880	SVO	54	1.00
Anzeiger(Ger.)— <i>see Virginische Zeitung</i>	Morn. <i>ex. Mon.</i>	Dem.	1853	21x30	4	500 7.50
Bulletin (<i>issued for advertising purposes</i>).....	Monthly.....		1880	24x36	8	1.00
Catholic Visitor.....	Saturday.....	Cath.	1875	24x34	4	900† 1.67
Central Presbyterian.....	Wednesday.....	Presb.	1837	28x42	8	3,200† 2.50
Children's Friend.....	Semi-mo	S. S.	1866	16x22	4	<i>No Advs.</i>
Christian Advocate.....	Thursday.....	Meth.	1832	26x39	4	4,800 4.00
College Messenger.....	Monthly.....	Coll.	1872	SVO	32	375 1.75
Commercial and Tobacco Leaf.....	Wednesday.....	Com.	1868			3,000 1.07
Debt Payer.....	Saturday.....	Rep.	1881	26x38	8	2.00
Dispatch.....	Morn. <i>ex. Mon.</i>	Conserv.	1850	24x34	4	6,100† 12.50
Dispatch.....	Tues. and Fri.	Conserv.	1850	24x34	4	650† 4.00
Dispatch.....	Friday.....	Conserv.	1850	26x38	4	3,400† 3.00

Circulation: bold-face figures—sworn; † claimed; unmarked—estimated.

† County-seat.

RICHMOND † (Continued.)				Estab.	Size.	Pages.	Circ.	10	lines	
								1	mo.	
Earnest Worker.....	Monthly	Presb	1871	24x33	32	7,500†		\$1.50		
Educational Journal of Virginia.....	Monthly	Educ	1869		32	1,550†		1.75		
Every Saturday.....	Saturday	Lit.	1880	30x43	8			2.50		
Insurance Advocate.....	Monthly	Ins	1870	8x12	16	1,200		1.00		
Journal.....	Monthly	A. O. H.	1880	21x28	4			1.00		
Knights of Honor Sentinel.....	Monthly	K. of H.	1880	16x22	4			1.00		
Missionary.....	Monthly	Presb.	1872	8vo	28	4,200		2.00		
Religious Herald.....	Thursday	Bapt.	1828	26x39	4	8,000†		7.50		
Sonntagsblatt, (German) (Sunday edition of Virginia Staats Gazette)... }	Sunday	Ind.	1876	34x45	8			2.50		
Southern Churchman.....	Thursday	Epis	1835	27x40	4	4,000		3.75		
Southern Clinic.....	Monthly	Med	1878	6x10	48	1,250		1.50		
Southern Historical Society's Papers.....	Monthly	Hist	1876	8vo	56	2,750		3.00		
Southern Planter and Farmer.....	Monthly	Agric	1840	8vo	75	6,000†		2.00		
Southern Pulpit.....	Monthly	Udenom.	1881	8vo	60			1.00		
Standard.....	Saturday	Ind.	1878	26x38	4	1,050		2.50		
State.....	Evg. ex. Sun	Con.Dem.	1876	23x34	4	4,000†		10.00		
State.....	Mon. and Thurs.	Con.Dem.	1880	23x34	4	200†		4.00		
State.....	Thursday	Con.Dem.	1876	26x38	4	1,500†		8.00		
Theological and Homiletic Monthly.....	Monthly	Evan	1880	8vo	84			1.50		
Trade Journal and Hotel Reporter.....	Morn. ex. Sun	Com	1878	22x32	4			5.00		
Virginia Law Journal.....	Monthly	Legal	1877	8vo	76	500		1.50		
Virginia Medical Monthly.....	Monthly	Med	1874	6x9	84	1,300		2.00		
Virginia Real Estate Journal (issued for advertising purposes)..... }	Monthly	R.Est.	1880	23x34-	16			1.00		
Virginia Real Estate Review (issued for advertising purposes)..... }	Monthly	R.Est.	1880	23x34	4			1.00		
Virginia Staats Gazette—see Sonn- tagsblatt..... }	Morn. ex. Sun.	Ind	1870	22x34	4	525		8.75		
Virginia Star.....	Saturday		1876	22x31	4	750		2.50		
Virginische Zeitung (Sunday edition of Anzeiger)..... }	Sunday	Dem	1853	27x40	4	850		2.00		
Whig.....	Morn. ex. Sun	Lib	1824	23x39	4	2,000		5.42		
Whig.....	Friday	Lib	1824	23x39	4	4,000		3.34		
Whig and Advertiser (semi-weekly edition of Whig)..... }	Tues. and Fri.	Lib	1824	26x39	4	600		4.17		
ROCKY MOUNT †, pop. 315; FRANKLIN Co., pop. 25,084.										
Franklin Gazette.....	Saturday	Local	1876	24x36	4	600		2.50		
SALEM †, pop. 1,759; ROANOKE Co., pop. 13,105.										
Register.....	Friday	Ind	1855	24x36	4	500		2.50		
Roanoke Collegian.....	Monthly	Coll.	1874	8x17	24	700		2.50		
SCOTTSVILLE, pop. 465; ALBEMARLE Co., pop. 32,615.										
Courier.....	Thursday	Dem	1863	22x32	4	575†		2.50		
SEDDON, (Bland C. H. † P. O.) pop. 229; BLAND Co., pop. 5,904.										
South and West.....	Saturday	Dem	1877	22x32	4	625		2.50		
SHENANDOAH IRON WORKS, pop. 197; PAGE Co., pop. 9,965.										
Rockdale Enterprise.....	Monthly	Local	1881	24x33	4			2.50		
SMITHFIELD, pop. 814; ISLE OF WIGHT Co., pop. 10,572.										
News.....	Wednesday	Ind	1878	16x22	4	300		2.00		
SMITHVILLE †, est. pop. 500; CHARLOTTE Co., pop. 16,653.										
Gazette.....	Saturday	Conserv	1873	23x34	4	500		1.57		
SOUTH BOSTON, pop. 328; HALIFAX Co., pop. 33,588.										
Halifax Record.....	Friday	Dem	1870	23x33	4	550†		2.50		
STAUNTON †, pop. 6,664; AUGUSTA Co., pop. 35,113.										
Goodson Gazette.....	Saturday	Educ	1874	13x14	4	625†		1.25		
Spectator.....	Tuesday	Conserv	1822	27x41	4	1,800†		2.50		
Valley Farmer.....	Monthly	Agric	1879	22x30	4	5,000†		2.50		
Valley Virginian.....	Thursday	Rep	1869	29x42	4	2,250†		2.50		
Vindicator.....	Friday	Dem	1840	28x43	4	1,509		3.13		
Virginias.....	Monthly	Sciën. & Ming.	1880	29x42	16			2.50		
SUFFOLK †, pop. 1,963; NANSEMOND Co., pop. 15,904.										
Christian Sun.....	Friday	Chn	1849	25x37	4	1,000†		2.00		
Herald.....	Wednesday	Dem	1873	24x36	4	800†		2.50		
TAPPAHANNOCK †, pop. 574; ESSEX Co., pop. 11,032.										
Tidewater Index.....	Friday	Dem	1869	23x33	4	500		2.50		
TAZEWELL C. H. †, est. pop. 550; TAZEWELL Co., pop. 12,361.										
Clinch Valley News.....	Friday	Dem	1845	22x32	4	650†		2.50		
UNIVERSITY OF VIRGINIA, pop. — ALBEMARLE Co., pop. 32,615.										
Virginia University Magazine.....	Monthly	Coll.	1862	8vo	64	300		2.00		
WARENTON †, pop. 1,464; FAUQUIER Co., pop. 22,993.										
Solid South.....	Thursday	Dem	1878	24x36	4	500		2.50		
True Index.....	Saturday	Dem	1865	26x40	4	700†		2.50		

Circulation: bold-face figures—sworn; † claimed; unmarked—estimated. † County-seat.

	<i>Estab.</i>	<i>Size.</i>	<i>Pages.</i>	<i>Circ.</i>	¹⁰ <i>lines</i> <i>1 mo.</i>
WARSAW †, pop. 115; RICHMOND Co., pop. 7,198.					
Northern Neck News Friday.....Dem....	1879	23×33	4	384†	\$2.25
WASHINGTON †, pop. 254; RAPPAHANNOCK Co., pop. 9,291.					
Blue Ridge Echo.....Friday.....Dem....	1878	22×32	4	750	2.50
WAYNESBORO, pop. 484; AUGUSTA Co., pop. 35,113.					
South River AdvertiserSaturday.....Dem....	1880	24×35	4	500†	2.25
WEST POINT, pop. 557; KING WILLIAM Co., pop. 8,748.					
Star.....Thursday.....Dem....	1870	22×32	4	600	2.00
WINCHESTER †, pop. 4,958; FREDERICK Co., pop. 17,553.					
Clonian MonthlyMonthly.....Coll....	1879	8×12	24	350	1.50
NewsFriday.....Dem....	1865	25×38	4	600	2.50
People's Voice.....Friday.....Ind.....	1880			500	2.00
Times.....Wednesday.....Dem....	1865	28×42	4	650	2.00
WOODSTOCK †, pop. 1,000; SHENANDOAH Co., pop. 18,204.					
Shenandoah Herald.....Wednesday.....Dem....	1816	26×40	4	1,080	2.50
Virginian.....Friday.....Readj...	1880	26×40	8	450†	2.00
WYTHEVILLE †, est. pop. 1,885; WYTHE Co., pop. 14,318.					
Dispatch.....Thursday.....Dem....	1862	22×33	4	912	2.50
Southwest Virginia Enterprise.....Wed.and Sat.....Dem....	1870	22×32	4	520†	2.50

Circulation: bold-face figures—sworn; † claimed; unmarked—estimated. † County-seat.

WEST VIRGINIA.

Population 618,193.....Dem. Plur. 11,148

Colored, 25,760

Gbk. vote, 9,079.

STATE CAPITAL, CHARLESTON.

There are 54 Counties in West Virginia. Newspapers are published in 45.—Cities, towns and villages in which papers are published number 57, of which 44 designated by a dagger (†) are county-seats.—Of the 100 papers which insert advertisements published in the State, 4 are daily, 1 tri-weekly, 2 semi-weekly, 88 weekly, and 5 monthly.

	<i>Estab.</i>	<i>Size.</i>	<i>Pages.</i>	<i>Circ.</i>	<i>10 lines 1 mo.</i>
ALDERSON, pop. 478; MONROE Co., pop. 11,501. Enterprise.....Tuesday.....Dem 1879	24×33	4	600	\$2.50	
BERKELEY SPRINGS†, pop. 534; MORGAN Co., pop. 5,777. Morgan Mercury.....Saturday.....Ind..... 1869	22×32	4	500	2.50	
BEVERLY †, pop. 185; RANDOLPH Co., pop. 8,102. Mystic Tie.....Monthly.....Mason... 1880	29×43	8		1.00	
Randolph Enterprise.....Thursday.....Dem 1874	22×29	4	552†	2.50	
BRAXTON C. II.— <i>see Somerville.</i>					
BUCKHANNON †, pop. 761; UPSHUR Co., pop. 10,249. Banner.....Saturday.....Dem 1876	24×35	4	550†	1.50	
Delta.....Thursday.....Rep 1871	24×36	4	550†	2.00	
CABELL C. II. †, pop. 362; CABELL Co., pop. 13,746. Democrat.....Thursday.....Dem 1881	22×30	4		2.00	
CAIRO, pop. 75; RITCHIE Co., pop. 13,474. Ritchie Democrat.....Saturday.....Dem 1877	35×48	8	750	1.25	
CHARLESTON †, pop. 4,192; KANAWHA Co., pop. 32,466. Advertiser (<i>issued for advertising purposes</i>)..... } 1880	20×26	4		2.00	
Evening Call.....Evg. ex. Sun.....Ind..... 1881	15×20	4		4.17	
Independent Forester.....Monthly.....Ind..... 1878			700	1.00	
Kanawha Gazette.....Wednesday.....Dem 1878	29×42	4	675	2.50	
Leader.....Thursday.....Rep 1878	24×36	4	750	2.50	
News.....Saturday.....Dem 1875	23×33	4	800†	3.13	
State.....Tuesday.....Ind..... 1880	24×30	4	500	2.50	
CHARLESTOWN †, pop. 2,016; JEFFERSON Co., pop. 15,005. Spirit of Jefferson.....Tuesday.....Dem 1844	26×40	4	1,000	2.00	
Virginia Free Press.....Saturday.....Dem 1821	24×38	4	1,140†	2.00	
CLARKSBURG †, pop. 1,372; HARRISON Co., pop. 20,171. News.....Saturday.....Dem 1876	26×40	4	1,000†	2.00	
Telegram.....Saturday.....Rep 1861	38×44	8	984†	2.50	
CLIFTON, pop. 974; MASON Co., pop. 22,293. West Virginia Radical.....Wednesday.....Rep 1881	25×39	4		2.00	
ELIZABETH, pop. 395; WIRT Co., pop. 7,104. Wirt County Mentor— <i>see Wirt C. H.</i>					
FAIRMONT †, pop. 900; MARION Co., pop. 17,198. Index.....Friday.....Dem 1874	24×36	4	750	2.50	
West Virginian.....Friday.....Rep 1868	25×37	4	500	2.50	
FAIRVIEW †, est. pop. 400; HANCOCK Co., pop. 4,880. Hancock County Courier.....Friday.....Neut 1869	24×32	4	500	1.75	
FAYETTEVILLE †, pop. (twp.) 2,784; FAYETTE Co., pop. 11,560. Fayette Enterprise.....Tuesday.....Dem 1875	26×40	4	600	2.50	
GERRARDSTOWN, pop. 239; BERKLEY Co., pop. 17,380. West Virginia Good Templar.....Saturday.....Temp... 1880	20×26	4		2.00	
GLENVILLE †, pop. 236; GILMER Co., pop. 7,108. Gilmerite.....Tuesday.....Ind..... 1879	24×36	4	480†	2.50	
GRAFTON †, pop. 3,030; TAYLOR Co., pop. 11,454. Eagle.....Friday.....Dem 1878			4	600	2.00
Sentinel.....Saturday.....Rep 1870	23×32	4	650	2.00	
GRANTSVILLE †, pop. 112; CALHOUN Co., pop. 6,074. Warren Sunbeam.....Tuesday..... 1881	26×40	8		2.00	

Circulation: bold-face figures—sworn; † claimed; unmarked—estimated. † County-seat.

	<i>Estab.</i>	<i>Size.</i>	<i>Pages.</i>	<i>Circ.</i>	<i>10 lines 1 mo.</i>
HARRISVILLE (<i>Ritchie C. H. & P. O.</i>), pop. 221; RITCHIE Co., pop. 13,474. Ritchie Gazette.....Thursday.....Rep..... 1873 30x44 8 700 \$2.50					
HINTON †, pop. 879; SUMMERS Co., pop. 8,332. Mountain Herald.....Thursday.....Dem..... 1873 25x38 4 600† 2.50					
HUNTINGTON, pop. 3,174; CABELL Co., pop. 13,746. Advertiser.....Saturday.....Dem..... 1869 26x40 4 896† 2.25 Argus.....Thursday.....Local..... 1880 26x40 8 456† 2.25 Commercial.....Friday.....Rep..... 1874 26x40 4 700 2.25 Odd Fellows' Advocate.....Monthly.....I. O. O. F. 1877 25x40 4 1,000† 1.09					
KEYSER †, pop. 1,693; MINERAL Co., 8,629. Mountain Echo.....Thursday.....Rep..... 1876 24x35 4 650 2.50 Tribune.....Saturday.....Dem..... 1869 24x36 4 700 2.50					
KINGWOOD †, pop. 365; PRESTON Co., pop. 19,040. Preston County Journal.....Thursday.....Rep..... 1866 24x36 4 816 2.50					
LEWISBURG †, pop. 985; GREENBRIER Co., pop. 15,060. Greenbrier Independent.....Thursday.....Dem..... 1866 26x40 4 1,512† 2.50					
MARTINSBURG †, pop. 6,335; BERKELEY Co., pop. 17,330. Church News.....Monthly.....Epis..... 1877 11x16 4 400 .50 Independent.....Saturday.....Ind..... 1873 28x40 8 1,025 2.50 Statesman.....Thursday.....Dem..... 1869 25x36 4 800† 3.00					
MIDDLEBOURNE †, pop. 241; TYLER Co., pop. 11,072. Tyler County Star.....Friday.....Rep..... 1877 30x44 8 600† 2.05					
MILTON, pop. 377; CABELL Co., pop. 13,746. Messenger.....Thursday.....Fam..... 1880 600 2.00					
MOOREFIELD †, pop. 554; HARDY Co., pop. 6,794. Examiner.....Friday.....Dem..... 1874 24x36 4 488† 1.50					
MORGANTOWN †, pop. 745; MONONGALIA Co., pop. 14,985. New Dominion.....Saturday.....Dem..... 1876 24x35 4 750 2.25 Post.....Saturday.....Rep..... 1864 26x39 4 1,000 1.00					
MOUNDSVILLE †, pop. 1,774; MARSHALL Co., pop. 18,840. New State Gazette.....Thursday..... 1874 26x40 4 650 2.00 Reporter.....Thursday.....Rep..... 1869 24x40 4 1,248† 2.50					
NEWBURG, pop. 801; PRESTON Co., pop. 19,040. Herald.....Thursday.....Rep..... 1881 22x30 4 1.75					
NEW CUMBERLAND, pop. 1,218; HANCOCK Co., pop. 4,880. Hancock County Independent.....Wednesday.....Ind..... 1877 25x39 4 750 2.50					
NEW MARTINSVILLE †, pop. 778; WETZEL Co., pop. 13,896. Messenger.....Thursday.....Ind..... 1876 20x26 4 800 2.50 Wetzel Democrat.....Friday.....Dem..... 1877 36x44 8 700† 2.50					
NICHOLAS C. II. — see <i>Somerville</i> .					
PARKERSBURG †, pop. 6,582; WOOD Co., pop. 25,006. Catholic Messenger.....Monthly.....Cath..... 1876 22x32 8 1,000 1.50 Sentinel.....Saturday.....Dem..... 1875 29x43 4 1,150† 2.00 State Journal.....Thursday.....Rep..... 1869 28x42 4 1,200 2.50 State Standard.....Saturday.....Gbk..... 1880 22x32 4 1,000 1.50 West Virginia Freeman.....Wednesday.....Temp.... 1881 26x40 8 1.50					
PETERSBURG †, pop. 268; GRANT Co., pop. 5,542. South Branch Gazette.....Friday.....Ind..... 1878 24x36 4 408 2.50					
PHILIPPI †, est. pop. 300; BARBOUR Co., pop. 11,870. Barbour Jeffersonian.....Wednesday.....Dem..... 1857 22x32 4 738 2.50 Plaindealer.....Thursday.....Dem..... 1873 26x40 8 600 2.50 Republican.....Thursday.....Rep..... 1880 22x34 4 350 1.75					
POINT PLEASANT †, pop. 1,036; MASON Co., pop. 22,293. Register.....Wednesday.....Dem..... 1862 25x33 4 800 2.50 Van Matre's Saturday Visitor.....Saturday.....Ind..... 1880 18x36 4 500 2.00					
PRINCETON †, pop. —; MERCER Co., pop. 7,467. Journal.....Thursday.....Dem..... 1879 24x35 4 400 2.50					
RALEIGH †, pop. 144; RALEIGH Co., pop. 7,337. Raleigh County Index.....Tuesday.....Dem..... 1880 24x38 4 400 2.00					
RAVENSWOOD, pop. 681; JACKSON Co., pop. 16,312. News.....Thursday.....Rep..... 1868 24x34 4 600 2.00					
RITCHIE C. II., P. O. — see <i>Harrisville</i> .					
ROMNEY †, pop. 371; HAMPSHIRE Co., pop. 10,366. South Branch Intelligencer.....Friday.....Dem..... 1880 24x36 4 650 2.00					
ST. ALBANS, pop. 482; KANAWHA Co., pop. 32,466. Express.....Saturday.....Gbk..... 1879 23x33 8 648 2.00					
ST. GEORGE †, pop. (twp.) 863; TUCKER Co., pop. 3,151. Tucker County Pioneer.....Friday.....Ind..... 1878 20x26 4 400† 2.50 Tucker Democrat.....Friday.....Dem..... 1880 20x26 4 350† 2.00					

Circulation: bold-face figures—sworn; † claimed; unmarked—estimated. † County-seat.

	<i>Estab.</i>	<i>Size.</i>	<i>Pages.</i>	<i>Circ.</i>	<i>10 Times 1 mo.</i>
ST. MARY'S †, pop. 350; PLEASANTS Co., pop. 6,255.					
Observer.....Thursday.....Ind.....	1877	19×25	4	500	\$2.00
SILEPHERDSTOWN, pop. 1,533; JEFFERSON Co., pop. 15,005.					
Register.....Saturday.....Ind.....	1849	26×32	4	900†	2.50
SIMPSON'S CREEK, pop. 148; TAYLOR Co., pop. 11,454.					
New Era.....Saturday.....Dem.....	1880				2.50
SISTERSVILLE, pop. 386; TYLER Co., pop. 11,072.					
Tyler Independent.....Friday.....Ind.....	1878	31×44	8	700	2.50
SOMERVILLE, (<i>Nicholas C. H. †, P. O.</i>) pop.—; NICHOLAS Co., pop. 7,223.					
Chronicle.....Friday.....Local.....	1880	24×35	4	400	1.75
SPENCER †, pop. 226; ROANE Co., pop. 12,184.					
Bulletin.....Thursday.....Ind.....	1878	24×36	4	700	2.00
SUTTON, (<i>Braxton C. H. † P. O.</i>) pop. 279; BRAXTON Co., pop. 9,787.					
Mountaineer.....Friday.....Dem.....	1876	20×26	4	500†	2.00
UNION †, pop. 372; MONROE Co., pop. 11,501.					
Border Watchman.....Friday.....Dem.....	1872	25×36	4	600†	1.75
Monroe County Register.....Thursday.....Rep.....	1865	26×38	4	600†	1.75
WAYNE C. H. †, est. pop. 150; WAYNE Co., pop. 14,737.					
Wayne Advocate.....Thursday.....Dem.....	1874	26×40	4	815	2.00
WELLSBURG †, (twp.) pop. 1,815; BROOKE Co., pop. 6,013.					
Herald.....Friday.....Rep.....	1846	25×39	4	625	1.75
Pan Handle News.....Friday.....Dem.....	1863	24×36	4	700†	1.75
WESTON †, pop. 1,517; LEWIS Co., pop. 13,270.					
Democrat.....Saturday.....Dem.....	1867	24×36	4	850†	2.00
Republican.....Saturday.....Rep.....	1879	24×35	4	500	2.50
WEST UNION †, (twp.) pop. 1,654; DODDRIDGE Co., pop. 10,552.					
Record.....Saturday.....Dem.....	1878	22×31	4	450	2.50
WHEELING †, pop. 30,736; OHIO Co., pop. 37,457.					
Deutsche Zeitung (German).....Wed. and Sat...Ind.....	1876	28×42	4	4,638†	2.50
Intelligencer.....Morn. <i>ex. Sun</i>Rep.....	1852	26×41	4	3,400†	6.00
Intelligencer.....Wed. and Sat...Rep.....	1852	26×41	4	800†	2.50
Intelligencer.....Thursday.....Rep.....	1852	30×45	4	3,100†	2.09
News Letter.....Sunday.....Ind.....	1878	33×47	8	4,000	2.00
Register.....Morn. <i>ex. Sun</i>Ind. Dem. 1863	1863	26×40	4	3,600†	6.00
Register.....Tu. Th. & Sat....Ind. Dem. 1864	1864	26×40	4	600†	3.50
Register.....Friday.....Ind. Dem. 1868	1868	30×45	4	7,000†	3.00
Saturday Evening Journal.....Saturday.....Ind.....	1879	30×42	8	3,000†	2.50
Sunday Leader.....Sunday.....Ind.....	1875	34×45	8	4,900†	2.50
Volksblatt (German).....Morn. <i>ex. Sun</i>Ind.....	1880			800	5.00
WINFIELD †, pop. 305; PUTNAM Co., pop. 11,376.					
Putnam County Democrat.....Friday.....Dem.....	1876	24×36	4	800†	2.50
WIRT C. H. †, est. pop. 475; WIRT Co., pop. 7,104.					
Wirt County Appeal.....Friday.....Ind.....	1877			600	2.50
Wirt County Mentor.....Friday.....Rep.....	1878	24×36	4	1,000	2.50

Circulation: bold-face figures—sworn; † claimed; unmarked—estimated. † County-seat.

NORTH CAROLINA.

Population 1,400,000.....Dem. Maj. 8,326

Colored, 532,533.

STATE CAPITAL, RALEIGH.

There are 94 Counties in North Carolina. Newspapers are published in 54.—Cities, towns and villages in which papers are published number 68, of which 44 designated by a dagger (†) are county-seats.—Of the 127 papers which insert advertisements published in the State, 11 are daily, 2 semi-weekly, 104 weekly, 2 semi-monthly, 7 monthly, and 1 quarterly.

	<i>Estab.</i>	<i>Size.</i>	<i>Pages.</i>	<i>Circ.</i>	<i>10 Lines</i> <i>1 mo.</i>
ALBEMARLE†, pop. (twp.) 1,802; STANLEY Co. pop. 10,506. Second Century Thursday, Dem 1880	22×32	4	450	\$1.75	
ASHBORO†, pop. 299; RANDOLPH Co., pop. 20,836. Courier Tuesday Dem 1872	32×46	4	950	2.50	
ASHEVILLE†, pop. 2,616; BUNCOMBE Co., pop. 21,910. News Wednesday Rep 1880	24×36	4	600	3.50	
North Carolina Citizen Thursday Dem 1870	24×38	8	950	2.50	
BAKERSVILLE†, pop. 476. MITCHELL Co., pop. 9,435. Mountain Voice Friday Rep 1880	23×35	4	360	2.00	
CARTHAGE†, pop. 366; MOORE Co., pop. 16,821. Moore Gazette Thursday Dem 1879	22×31	4	350	2.50	
CHARLOTTE†, pop. 7,094; MECKLENBURG Co., pop. 34,180. Courier Thursday Gbk 1865			350	3.00	
Democrat Friday Dem 1852	24×36	4	700	2.50	
Observer Morn. ex. Mon. Dem 1868	24×35	4	1,040	8.00	
Observer Friday Dem 1868	28×44	4	1,500	2.50	
People Mon. and Thurs. Gbk 1868	22×32	4	350	2.50	
Southern Home Friday Dem 1869	26×40	4	1,065	2.50	
CONCORD†, pop. 1,264; CABARRUS Co., pop. 14,964. Register Friday Dem 1875	24×36	4	800	2.50	
Sun Saturday Dem 1872	22×31	4	650	2.50	
DANBURY†, pop. 144; STOKES Co., pop. 15,353. Reporter Thursday Dem 1872	22×32	4	450†	2.00	
DURHAM, pop. 2,041; ORANGE Co., pop. 23,698. Methodist Advance Thursday Meth 1880	24×34	8	750	2.00	
Recorder Wednesday Dem 1820	24×36	4	792†	2.50	
Tobacco Plant Wednesday Com 1872	26×40	4	650	2.50	
EDENTON†, pop. 1,332; CHOWAN Co., pop. 7,900. Clarion Wednesday Dem 1879	18×26	4	525	2.50	
ELIZABETH CITY†, pop. 2,315; PASQUOTANK Co., pop. 10,336. Economist Tuesday Dem 1872	22×32	4	800	2.50	
Falcon Wednesday Dem 1879	22×33	4	550	2.00	
North Carolinian Wednesday Rep 1869	24×36	4	550	2.50	
ENFIELD, pop. 110; HALIFAX Co., pop. 30,300. Sentinel Thursday Dem 1880	22×32	4	600	2.00	
FAYETTEVILLE†, pop. 3,485; CUMBERLAND Co., pop. 23,836. Examiner Thursday Dem 1880	24×38	4	600	1.75	
FRANKLIN†, pop. 207; MACON Co., pop. 8,064. Western Reporter Wednesday Dem 1878	20×26	4	500	2.50	
FREMONT, pop. —; WAYNE Co., pop. 24,943. Free-Will Baptist Thursday Bapt. 1881	22×32	4		2.00	
GASTONIA, pop. —; GASTON Co., pop. 14,254. Gazette Saturday Dem 1880	22×32	4	400	2.00	
GOLDSBORO†, pop. 3,236; WAYNE Co., pop. 24,943. Messenger Mon. & Thurs. Dem 1867	26×40	4	1,000	3.00	
Transcript-Messenger (<i>weekly edition</i> <i>of Messenger</i>) Friday Dem 1867	28×44	4	5,200	2.00	
GRAHAM†, pop. 379; ALAMANCE Co., pop. 14,613. Alamance Gleaner Monday Dem 1874	22×32	4	600†	2.00	

Circulation: bold-face figures — sworn; † claimed; unmarked — estimated. † County-seat.

	<i>Estab.</i>	<i>Size.</i>	<i>Pages.</i>	<i>Circ.</i>	<i>10 lines 1 mo.</i>	
GREENSBORO †, est. pop. 2,105; GUILFORD Co., pop. 23,584.						
Battle Ground.....	Morn. <i>ex. Mon.</i>	Temp	1881	20×26	4	\$4.17
Beacon.....	Tuesday.....	Gbk	1879	22×33	4	700 2.50
Central Protestant.....	Thursday.....	Meth	1874	24×36	4	876 2.50
North State.....	Thursday.....	Rep	1869	24×33	4	960 2.25
Patriot.....	Evg. <i>ex. Sun.</i>	Dem	1880	17×26	4	5.00
Patriot.....	Wednesday.....	Dem	1821	26×40	4	1,020 2.50
GREENVILLE †, pop. 912; PITT Co., pop. 21,790.						
Express.....	Thursday.....	Dem	1877	24×33	4	460 2.50
HAMLET, pop. —; RICHMOND Co., pop. 18,245.						
Central Argus.....	Thursday.....	Local	1880	22×31	8	400† 1.75
HENDERSON, pop. 1,421; GRANVILLE Co., pop. 31,285.						
Tobacconist and Review.....	Friday.....	Dem	1876			856 2.50
HENDERSONVILLE †, pop. 554; HENDERSON Co., pop. 10,250.						
Baptist Telescope.....	Thursday.....	Bapt	1880	22×30	4	2.00
HICKORY, pop. (twp.) 3,071; CATAWBA Co., pop. 14,946.						
Piedmont Press.....	Saturday.....	Dem	1870	24×36	4	800 2.50
Western Carolinian.....	Friday.....	Cons. Dem	1873	34×40	8	400 2.00
HIGH POINT, pop. 991; GUILFORD Co., pop. 23,584.						
Mercury.....	Saturday.....	Local	1879	17×23	4	350† 1.50
HILLSBORO †, pop. 281; ORANGE Co., pop. 23,698.						
Observer.....	Saturday.....	Dem	1880	22×31	4	400 1.75
KINSTON †, pop. 1,216; LENOIR Co., pop. 15,344.						
Journal.....	Thursday.....	Ind.	1878	24×35	4	1,400 2.00
LA GRANGE, pop. 522; LENOIR Co., pop. 15,344.						
Baptist Review.....	Thursday.....	Bapt	1875	24×36	4	500 2.00
LAURINBURG, pop. 908; RICHMOND Co., pop. 13,245.						
Enterprise.....	Wednesday.....	Cons	1880	24×35	4	600 2.00
LEAKSVILLE, pop. 582; ROCKINGHAM Co., pop. 21,744.						
Gazette.....	Saturday.....	Local	1880	21×30	4	400 1.00
LENOIR †, pop. 206; CALDWELL Co., pop. 10,288.						
Topic.....	Thursday.....	Dem	1875	22×32	4	800 2.50
LINCOLNTON †, pop. 708; LINCOLN Co., pop. 11,061.						
Progress.....	Saturday.....	Dem	1873	24×32	4	700 2.00
LOUISBURG †, pop. 730; FRANKLIN Co., pop. 20,829.						
Franklin Times.....	Friday.....	Dem	1870	23×34	4	800 2.00
LUMBERTON †, pop. 533; ROBESON Co., pop. 23,882.						
Robesonian.....	Wednesday.....	Dem	1870	24×36	4	1,750† 2.50
MARION †, pop. 372; McDOWELL Co., pop. 9,833.						
Lamp Post.....	Wednesday.....	Dem	1880	22×34	4	472 1.50
MILTON, pop. 613; CASWELL Co., pop. 17,825.						
Chronicle.....	Wednesday.....	Conserv.	1841	20×28	4	700 2.50
MONROE †, pop. 1,564; UNION Co., pop. 18,056.						
Enquirer.....	Thursday.....	Dem	1873	27×41	4	960† 2.00
Express.....	Friday.....	Dem	1876	24×36	4	820† 2.00
Literary World.....	Monday.....	Lit.		9×11	72	2.00
MOORESVILLE, pop. 508; IREDELL Co., pop. 22,672.						
Gazette.....	Friday.....	Dem	1878	24×35	4	500† 2.00
MORGANTON †, pop. 861; BURKE Co., pop. 12,811.						
Blue Ridge Blade.....	Saturday.....	Dem	1876	26×40	4	700 2.50
MOUNT AIRY, pop. 519; SURRY Co., pop. 15,301.						
Granite Post.....	Thursday.....	Ind. Dem	1881	22×32	4	2.00
Yadkin Valley News.....	Saturday.....	Ind.	1880	22×32	4	500† 2.50
MURFREESBORO, pop. 645; HERTFORD Co., pop. 11,843.						
Albemarle Enquirer.....	Thursday.....	Dem	1875	22×31	4	480† 2.00
NEW-BERNE †, pop. 6,443; CRAVEN Co., pop., 19,729						
Lodge.....	Saturday.....	Ind.	1880			2.50
Newbernian.....	Saturday.....	Dem	1874	24×36	4	672† 2.50
Nut-Shell.....	Morn. <i>ex. Sun.</i>	Non-Pol.	1875	14×20	4	448† 5.00
Watch Tower.....	Monthly.....	Disciples	1873	23×33	4	850† 1.00
NEWTON †, pop. 583; CATAWBA Co., pop., 14,946.						
Enterprise.....	Saturday.....	Dem	1878	24×36	4	500† 2.50
OXFORD †, pop. 1,349; GRANVILLE Co., pop. 31,285.						
Granville Free Lance.....	Friday.....	Dem	1876	26×40	4	900† 2.00
Oxonian.....	Monthly.....	Lit	1880	24×33	16	1.00
Torch Light.....	Tuesday.....	Dem	1873	26×40	4	1,000† 2.50
PITTSBORO †, est. pop. 465; CHATHAM Co., pop. 23,456.						
Chatham Record.....	Thursday.....	Dem	1878	24×36	8	720† 2.50
POTECASI, pop. —; NORTHAMPTON Co., pop. 20,032.						
Roanoke Patron.....		Granger.	1879	20×28	4	400† 1.75

Circulation: bold-face figures—sworn; † claimed; unmarked—estimated. † County-seat.

	<i>Estab.</i>	<i>Size.</i>	<i>Pages.</i>	<i>Circ.</i>	<i>10 lines</i> <i>1 mo.</i>	
RALEIGH †, pop. 9,265; WAKE Co., pop., 48,209.						
Biblical Recorder.....	Wednesday.....	Bapt.....	1835	26×42	4 4,300† \$2.50	
Christian Advocate.....	Wednesday.....	Meth.....	1855	27×42	8 4,000† 3.00	
Evening Star.....	<i>Evg. ex. Sun.</i>	Ind.....	1880	18×24	4 600 5.00	
Evening Visitor.....	<i>Evg. ex. Sun.</i>	Ind.....		20×26	4 800 5.00	
Farmer and Mechanic.....	Wednesday.....	Agric.....	1877	24×34	4 1,850† 2.50	
Friend and Templar.....	Tuesday.....	Temp.....	1867	17×25	4 550 2.50	
Journal of Industry.....	Saturday.....		1880	17×25		2.00
Morning Record.....	<i>Morn. ex. Sun.</i>	Ind.....				5.00
News and Observer.....	<i>Morn. ex. Mon.</i>	Dem.....	1866	24×36	4 2,400† 10.00	
News and Observer.....	Tuesday.....	Dem.....	1872	25×42	4 3,000† 5.00	
North Carolina Farmer.....	Monthly.....	Agric.....	1876	25×35	24 4,500 1.00	
Sentinel.....	Wednesday.....	Dem.....	1880	24×35	4 500 2.00	
Signal.....	Saturday.....	Rep.....	1880	22×32	4 600 2.00	
Southern Missionary Herald.....	Monthly.....	Meth.....	1879	22×32	8 1.00	
REIDSVILLE, pop. 1,316; ROCKINGHAM Co., pop. 21,744.						
Democrat.....	Thursday.....	Dem.....	1880	21×30	4 400 2.50	
Times.....	Thursday.....	Conserv.....	1876	22×32	4 400 2.50	
Webster's Dollar Weekly.....	Friday.....	Dem.....	1871	24×35	4 800 2.50	
ROCKINGHAM †, pop. (twp.) 2,482; RICHMOND Co., pop. 18,245.						
Pee Dee Bee.....	Saturday.....	Local.....	1873	30×40	8 500 2.50	
Spirit of the South.....	Saturday.....	Ind.....	1873	24×36	4 500 2.50	
ROCKY MOUNT †, pop. (twp.) 1,702; NASH Co., pop. 17,731.						
Progress.....	Friday.....	Dem.....	1879	21×30	4 650 2.50	
ROSE HILL, pop. (twp.) 1,234; DUPLIN Co., pop. 18,771.						
North Carolina Amateur.....	Quarterly.....	Neut.....	1877	18×24	8 500† 1.00	
ROXBORO †, pop. 483; PERSON Co., 13,719.						
Herald.....	Thursday.....	Local.....	1880	26×40	4 350 2.00	
SALEM, pop. 1,840; FORSYTH Co., pop. 18,970.						
People's Press.....	Thursday.....	Dem.....	1881	26×40	4 500† 2.00	
SALISBURY †, pop. 2,723; ROWAN Co., pop. 19,917.						
Carolina Watchman.....	Thursday.....	Dem.....	1882	24×37	4 624† 1.50	
Examiner.....	Saturday.....	Dem.....	1869	24×36	4 550 2.00	
SHELBY †, pop. 990; CLEVELAND Co., pop. 16,571.						
Aurora.....	Thursday.....	Dem.....	1875	24×36	4 900 2.50	
SNOW HILL †, pop. 332; GREENE Co., pop. 10,034.						
Advocate.....	Thursday.....	Dem.....	1880	24×36	4 650 2.00	
STATESVILLE †, pop. 1891; IREDELL Co., pop. 22,672.						
American.....	Thursday.....	Con. Rep.....	1887	24×36	4 700† 2.00	
Landmark.....	Friday.....	Dem.....	1874	24×34	4 675† 2.50	
TARBORO †, pop. 1,600; EDGEcombe Co., pop. 26,179.						
Southerner.....	Thursday.....	Dem.....	1822	36×40	4 1,900 3.00	
TOISNOT, pop. 313; WILSON Co., pop. 16,064.						
Sunny Home.....	Friday.....		1880	24×36	4 384† 2.90	
WADESBORO †, pop. 800; ANSON Co., pop. 18,000.						
Anson Times.....	Thursday.....	Dem.....	1880	26×40	4 750† 2.50	
WARRENTON †, pop. 816; WARREN Co., pop. 22,619.						
Gazette.....	Friday.....	Dem.....	1872	24×36	4 600† 2.00	
Warren News.....	Friday.....	Dem.....	1878	22×40	4 390† 2.00	
WARSAW, pop. 182; DUPLIN Co., pop. 18,771.						
Brief Mention.....	Wednesday.....	Dem.....	1879	22×32	4 500 2.50	
WASHINGTON †, pop. 2,462; BEAUFORT Co., pop. 17,471.						
North State Press.....	Wednesday.....	Dem.....	1877	24×36	4 600† 2.50	
WELDON, pop. 932; HALIFAX Co., pop. 30,300.						
Railroad Ticket.....	<i>Morn. ex. Sun.</i>	Adv.....	1878	12×19	4 400† 3.50	
Roanoke Farmer.....	Monthly.....	Agric.....	1879	8vo	36 700 .50	
Roanoke News.....	Thursday.....	Ind. Dem.....	1871	24×36	4 600 5.00	
WILKESBORO †, pop. 200; WILKES Co., pop. 19,181.						
Index.....	Thursday.....	Dem.....	1879	22×32	4 500† 2.00	
WILMINGTON †, pop. 17,350; NEW HANOVER Co., pop. 21,387.						
Africo-American Presbyterian.....	Semi-mo.....	Presb.....	1879	23×32	4 1,458 1.00	
Journal (<i>weekly edition of Review</i>).....	Friday.....	Dem.....	1844	26×38	4 1,150† 2.50	
Morning Star—see <i>Star</i>	<i>Morn. ex. Mon.</i>	Ind. Dem.....	1867	24×36	4 1,250 6.67	
North Carolina Medical Journal.....	Monthly.....	Med.....	1878	6×9	56 700† 1.00	
North Carolina Presbyterian.....	Wednesday.....	Presb.....	1858	28×43	4 2,630 2.50	
Post.....	Friday.....	Rep.....	1869	24×36	4 1,500 3.13	
Review—see <i>Journal</i>	<i>Evg. ex. Sun.</i>	Dem.....	1875	21×29	4 750 6.67	
South Atlantic—see <i>Baltimore, Md.</i>						
Star (<i>weekly edition of Morning Star</i>).....	Friday.....	Ind. Dem.....	1869	24×36	4 1,500 2.50	

Circulation: bold-face figures—sworn; † claimed; unmarked—estimated.

† County-seat.

		<i>Estab.</i>	<i>Size.</i>	<i>Pages.</i>	<i>Circ.</i>	¹⁰ <i>lines</i>
						<i>1 mo.</i>
WILSON †, pop. 1,475; WILSON Co., pop. 16,064.						
Advance.....	Friday.....	Dem	1870	24×36	4	1,025‡ \$2.50
Zion's Landmark.....	Semi-mo.....	Bapt.....	1867	23×35	8	2,500 1.50
WINSTON †, pop. 2,854; FORSYTH Co., pop. 18,070.						
Church Messenger.....	Thursday	Epis.....	1879	22×31	4	800‡ 1.50
Leader	Tuesday	Dem	1879	26×40	4	600 2.50
Plant and Plug (issued for advertising } purposes).....	Monthly...Tobacco Trade.			24×36	4	1.00
Union-Republican.....	Thursday	Rep	1872	24×36	4	1,000 3.00
Western Sentinel	Thursday	Dem	1852	24×36	4	850 2.50

Circulation; bold-face figures—sworn; ‡ claimed; unmarked—estimated. † County-seat.

SOUTH CAROLINA.

Population 995,306.....Dem. Plur. 54,241

Colored, 604,235.

Gbk. vote, 566.

STATE CAPITAL COLUMBIA.

There are 33 Counties in South Carolina. Newspapers are published in all.—Cities, towns and villages in which papers are published number 40, of which 32 designated by a dagger (†) are county-seats.—Of the 78 papers which insert advertisements published in the State, 6 are daily, 3 tri-weekly, 1 semi-weekly, 64 weekly, 1 semi-monthly, and 3 monthly.

				Estab.	Size.	Pages.	Circ.	10 lines 1 no.
ABBEVILLE †, pop. 1,550; ABBEVILLE Co., pop. 40,822.	Medium.....	Thursday.....	Dem	1871	26×42	4	1,050	\$2.50
	Press and Banner.....	Wednesday.....	Dem	1845	28×43	4	1,008	2.50
AIKEN †, pop. 1,817; AIKEN Co., pop. 28,122.	Journal and Review.....	Wednesday.....	Dem	1867	26×40	4	1,056	2.50
ANDERSON †, pop. 1,850; ANDERSON Co., pop. 33,613.	Intelligencer.....	Thursday.....	Dem	1865	26×40	4	1,872	2.50
	Journal.....	Friday.....	Dem	1876	24×36	4	625	2.50
BARNWELL †, pop. 650; BARNWELL Co., pop. 39,858.	People.....	Thursday.....	Dem	1877	24×36	4	500	3.00
	Sentinel.....	Thursday.....	Dem	1852	26×40	4	1,288	4.50
BEAUFORT †, pop. 2,549; BEAUFORT Co., pop. 30,190.	Crescent.....	Thursday.....	Dem	1872	22×32	4	700	3.00
	Sea Island News.....	Saturday.....	Ind.Rep.	1879	24×35	4	500	3.00
BENNETTSVILLE †, pop. 3,171; MARLBORO Co., pop. 20,598.	Farmers Friend.....	Friday.....	Dem	1860			375	2.00
CAMDEN †, pop. 1,780; KERSHAW Co., pop. 21,583.	Journal.....	Thursday.....	Dem	1827	33×44	8	640±	2.00
	Kershaw Gazette.....	Thursday.....	Dem	1873	26×40	4	700	4.50
CHARLESTON †, pop. 49,999; CHARLESTON Co., pop. 102,825.	Deutsche Zeitung (German).....	Mon.& Thurs.....	1853	21×28	8	500	5.00	
	Deutsche Zeitung.....	Saturday.....	1874	21×28	8	500	2.50	
	Mercury.....	Evg. ex. Sun.....	Ind.Dem.	1876	20×26	4	700	11.29
	New Era.....	Saturday.....	Rep	1880	20×26	4	650	2.50
	News (weekly edition of News and Courier).....	Wednesday.....	Ind.....	1803	20×27	6	2,500±	5.00
	News and Courier.....	Morn.ex.Sun.....	Ind.....	1803	26×40	4	7,000±	12.00
	News and Courier.....	Tu.Th.& Sat.....	Ind.....	1803	26×40	4	1,000±	6.00
	Southern Christian Advocate.....	Saturday.....	Meth.....	1883	26×40	8	3,900±	2.40
	Southern Educational Monthly.....	Monthly.....	Educ.....	1879	10×12	8	600	.50
	Sunday News (Sunday edition of News and Courier).....	Sunday.....	Ind.....	1803	26×40	4	3,000±	2.50
	Sunday Times.....	Sunday.....	Dem	1870	24×36	4	2,500	3.09
CHERAW, pop. 918; CHESTERFIELD Co., pop. 16,345.	Carolina Sun.....	Thursday.....	Dem	1880	22×33	4	450±	2.50
CHESTER †, pop. 1,899; CHESTER Co., pop. 24,153.	Reporter.....	Thursday.....	Dem	1869	24×36	4	500	3.00
	State Bulletin.....	Tuesday.....	Dem	1879	26×40	4	900	1.50
CLINTON, pop. —; LAURENS Co., pop. 29,444.	Our Monthly.....	Monthly.....	Presb.....	1867	5×8	28	520±	.75
COLUMBIA †, pop. 10,040; RICHLAND Co., pop. 28,585.	Christian Neighbor.....	Thursday.....	Meth.....	1868	20×28	4	1,500	2.60
	Palmetto Yeoman.....	Evg. ex. Sun.....	Ind.....	1879	20×26	4	600	4.17
	Register.....	Morn.ex. Mon.....	Dem	1875	24×34	4	1,500	10.00
	Register.....	Tu.Th.& Sat.....	Dem	1875	24×34	4	500	6.67
	Register.....	Wednesday.....	Dem	1875	34×48	8	875	1.00
	South Carolina Agriculturist.....	Thursday.....	Agric.....	1880	13×20	8		2.50
	Southern Presbyterian.....	Thursday.....	Presb.....	1850	29×44	4	3,150	3.00
	Southern Presbyterian Review.....	Quarterly.....	Presb.....	1850	Svo 202			No Advs.
	Temperance Advocate.....	Monthly.....	Temp.....	1880			450	1.00

Circulation: bold-face figures—sworn; † claimed; unmarked—estimated.

† County-seat.

	<i>Estab.</i>	<i>Size.</i>	<i>Pages.</i>	<i>Circ.</i>	<i>10 lines</i> <i>1 mo.</i>
CONWAYBORO †, pop. 555; Horry Co., pop. 15,574. Telephone.....Friday.....Dem.... 1878 24×36 4 700 \$2.50					
DARLINGTON †, pop. (twp) 00, DARLINGTON Co., pop. 34,485. News.....Thursday.....Dem.... 1875 24×36 4 900 3.00 Southerner.....Friday.....Dem.... 1860 24×35 4 482 3.00					
DUE WEST, pop. (twp) 2,457; ABBEVILLE Co., pop. 40,822. Associate Reformed Presbyterian.....Thursday.....Presb.. 1851 28×42 8 2,000 2.50					
EDGEFIELD †, pop. 448; EDGEFIELD Co., pop. 45,846. Advertiser.....Wednesday.....Dem.... 1878 28×40 4 1,492 1.50					
FLORENCE, pop. 1,915; DARLINGTON Co., pop. 34,485. Times.....Thursday.....Dem.... 1865 24×36 4 400 3.00					
GEORGETOWN †, pop. 2,557; GEORGETOWN Co., pop. 19,613. Enquirer.....Wednesday.....Dem.... 1880 22×32 4 375 2.00 Times.....Thursday.....Dem.... 1810 30×44 8 500 2.50					
GREENVILLE †, pop. 6,159; GREENVILLE Co., pop. 37,494. Advertiser.....Sunday.....Dem.... 1879 24×36 4 600 2.50 Baptist Courier.....Thursday.....Bapt.... 1869 24×36 4 1,500 2.25 Enterprise and Mountaineer.....Wednesday.....Cons.Dem 1824 26×40 4 800 2.50 Evening Star.....Evg. ex. Sun.....Dem.... 1880 18×22 4 400 5.00 News.....Morn. ex. Sun.....Dem.... 1879 18×22 4 500 4.17 News.....(No information.)					
New South.....Wednesday.....Ind.... 1881 24×36 4 2.00					
HAMPTON †, pop. 300; HAMPTON Co., pop. 18,767. Guardian.....Thursday.....Dem.... 1879 24×36 4 730† 2.00					
JOHNSTON, pop. —; EDGEFIELD Co., pop. 45,846. Edgefield Monitor.....Friday.....Dem.... 1877 24×36 4 600 2.00					
KINGSTREE † pop. (twp) 2,842; WILLIAMSBURG Co., pop. 24,110. Williamsburg Herald.....Thursday.....Dem.... 1881 26×33 4 2.00					
LANCASTER †, est. pop. 900; LANCASTER Co., pop. 16,903. Carolina Review.....Wednesday.....Dem.... 1878 24×36 4 500 3.00 Ledger.....Wednesday.....Dem.... 1852 24×36 4 720 4.50					
LAURENSVILLE †, pop. 752; LAURENS Co., pop. 29,444. Herald.....Friday.....Dem.... 1846 26×40 4 960† 2.75					
LEXINGTON †, est. pop. (twp) 276; LEXINGTON Co., pop. 18,590. Dispatch.....Wednesday.....Dem.... 1879 24×46 4 732† 2.25					
MANNING †, pop. (twp) 1,440; CLARENDON Co., pop. 19,190. Clarendon Enterprise.....Thursday.....Dem.... 1881 24×36 4 2.50					
MARION †, pop. 824; MARION Co., pop. 34,107. Merchant and Farmer.....Friday.....Dem.... 1875 24×36 4 600† 3.00 Star.....Wednesday.....Dem.... 1846 24×36 4 700 3.00					
NEWBERRY †, pop. 2,342; NEWBERRY Co., pop. 26,497. Herald.....Wednesday.....Dem.... 1865 25×35 4 750 3.00 News.....Friday.....Dem.... 1878 24×36 4 550 2.50					
ORANGEBURG †, pop. 2,140; ORANGEBURG Co., pop. 41,895. Democrat.....Thursday.....Dem.... 1879 22×32 4 600 4.50 Times.....Saturday.....Dem.... 1867 22×32 4 700 4.50					
PICKENS †, est. pop. 214; PICKENS Co., pop. 14,391. Sentinel.....Thursday.....Dem.... 1871 22×31 4 528 2.50					
PROSPERITY, pop. —; NEWBERRY Co., pop. 26,497. Lutheran Visitor.....Thursday.....Luth.... 1861 28×37 8 1,050† 1.00					
ROCK HILL, pop. —; YORK Co., pop. 30,713. Hampton Herald.....Thursday.....Dem.... 1876 24×36 4 450 4.00					
SPARTANBURG †, pop. 3,253; SPARTANBURG Co., pop. 40,408. Carolina Spartan.....Wednesday.....Dem.... 1842 25×23 4 1,500† 3.00 Church Herald.....Semi-mo.....Epis.... 1881 24×36 4 1.00 Herald.....Wednesday.....Dem.... 1872 24×36 4 1,600 3.25					
SUMTER †, pop. 2,011; SUMTER Co., pop. 37,037. Watchman and Southron.....Tuesday.....Dem.... 1850 26×40 4 1,000† 2.50					
UNION †, pop. 1,267; UNION Co., pop. 24,081. Times.....Friday.....Dem.... 1866 24×34 4 400 3.00					
VARNVILLE, est. pop. 200; HAMPTON Co., pop. 18,767. Messenger.....Thursday.....Dem.... 1880 22×30 4 400 3.00					
WALHALLA †, est. pop. 789; OCONEE Co., pop. 16,256. Keowee Courier.....Thursday.....Dem.... 1869 24×34 4 768 2.50					
WALTERBORO †, est. pop. 800; COLLETON Co., pop. 36,330. Colleton Press.....Friday.....Dem.... 1877 22×31 4 700 3.00					
WINNSBORO †, pop. 2,150; FAIRFIELD Co., pop. 27,766. News and Herald.....Tu. Th. & Sat.....Dem.... 1877 24×36 4 150† 4.50 News and Herald.....Wednesday.....Dem.... 1876 28×44 4 445† 2.50					
YORKVILLE †, pop. 1,330; YORK Co., pop. 30,713. Enquirer.....Thursday.....Ind.... 1855 28×41 4 1,368 3.50					

Circulation: bold-face figures - sworn; † claimed; unmarked - estimated. † County-seat.

GEORGIA.

Population 1,538,983.....Dem. Plur. 48,321
 Colored, 724,765. Gbk. vote, 481.
 STATE CAPITAL, ATLANTA.

There are 137 Counties in Georgia. Newspapers are published in 101.—Cities, towns and villages in which papers are published number 107, of which 86 designated by a dagger (†) are county-seats.—Of the 198 papers which insert advertisements published in the State, 16 are daily, 3 tri-weekly, 4 semi-weekly, 157 weekly, 1 semi-monthly, 16 monthly, and 1 quarterly.

		<i>Estab.</i>	<i>Size.</i>	<i>Pages.</i>	<i>Circ.</i>	<i>10 lines</i>
						<i>1 mo.</i>
ALAPAHA, pop. 157; BERRIEN Co., pop. 6,619.						
Berrien County News.....	Saturday.....Dem.....	1875	18×22	4	780	\$3.25
ALBANY †, est. pop. 3,216; DOUGHERTY Co., pop. 12,622.						
National Watchman.....	Saturday.....Rep.....	1878	16×25	4	550	2.00
News and Advertiser.....	Morn. ex. Mon....Dem.....	1880	19×25	4	450†	5.00
News and Advertiser.....	Saturday.....Dem.....	1877	26×40	4	2,300†	3.25
AMERICUS †, pop. 3,635; SUMTER Co., pop. 18,239.						
Recorder.....	Tu. Fri. & Sun...Dem.....	1879	23×32	4	450	5.00
Recorder.....	Wednesday.....Dem.....	1879	30×44	8	1,500	3.50
Sumter Republican.....	Wed. & Sat....Dem.....	1865	26×41	4	550	5.00
Sumter Republican.....	Friday.....Dem.....	1854	28×44	4	2,100	5.00
ARLINGTON, pop. 250; CALHOUN Co., pop. 7,024.						
Advance.....	Friday.....Dem.....	1879	22×31	4	375†	2.50
ATHENS †, pop. 6,099; CLARKE Co., pop. 11,702.						
Banner.....	Morn. ex. Mon....Dem.....	1879	22×30	4	240†	5.00
Banner.....	Tuesday.....Dem.....	1816	23×40	4	600†	2.50
Blade (Colored).....	Friday.....Ind.....	1880	23×28	4	350	1.75
Chronicle.....	Friday.....Neut.....	1878	22×36	4	500†	2.50
Southern Cultivator—see Atlanta.						
Southern Watchman.....	Tuesday.....Ind. Dem. 1854	28×40	4	1,550†	2.50	
ATLANTA †, pop. 37,409; FULTON Co., pop. 46,126.						
Acanthus.....	Monthly.....Lit.....	1877	22×32	8	5,400	1.50
Boys and Girls of the South.....	Friday.....Juvenile. 1877	18×32	4	2,500	2.50	
Christian Index.....	Thursday.....Bapt.....	1820	31×44		5,500	6.10
Church Times.....	Saturday.....Epis.....	1880	31×44	8	400	2.00
Constitution.....	{ Morn. ex. Mon....Dem..... 1868	29×40	4	6,192	12.50	
	{ Sunday edition.	9,600				
Constitution.....	Tuesday.....Dem.....	1868	29×40	4	10,680	3.20
Dixie Farmer.....	Thursday.....Agric.....	1879	29×45	4		6.00
Eclectic Medical Journal.....	Monthly.....Med.....	1879	8vo	52	700†	3.00
Free Press.....	Saturday.....Dem.....	1880	22×32	4	600	2.50
Georgia Post-Appeal (semi-weekly edition of Post-Appal).....	{ Tues & Fri.....Dem..... 1879	23×36	4		3.00	
Jewish South—see New Orleans.						
Keely's Bulletin (issued for adver- tising purposes).....	Monthly.....Adv.....		26×40	8		.75
Medical and Surgical Journal.....	Monthly.....Med.....	1855	6×9	54	750†	2.00
Methodist Advocate.....	Wednesday.....Meth.....	1869	26×40	4	2,800	1.60
Phonograph.....	Morn. ex. Mon....Ind.....	1881	22×30	4		5.00
Phonograph.....	Monday.....Ind.....	1878	26×38	4	3,000†	2.00
Piedmont Air Line Headlight (issued for advertising purposes).....	Monthly.....Adv.....	1879	28×42	8		1.00
Post.....	Thursday.....Dem.....	1875	26×40	4	5,180	4.00
Post-Appeal—see Georgia Post-Appal.	Evg. ex. Sat. & Sun Dem.....	1878	23×36	4		13.00
Republican.....	Saturday.....Rep.....	1874	24×36	4	1,000	2.00
Southern Cultivator (dated at Athens).	Monthly.....Agric.....	1881	8vo	48	2,000†	1.00
Southern Medical Record.....	Monthly.....Med.....	1870	7×10	32	1,250	4.00
Southern Templar.....	Monthly.....Temp.....	1875	26×40	8	2,500†	1.50
Sunday Gazette.....	Sunday.....Dem.....	1877	26×40	4	5,700	4.00
Sunny South.....	Saturday.....Lit.....	1875	32×46	8	7,000	2.50
Traveler (issued for advertising pur- poses).....	Monthly.....	1880	10×27	4		.75
Universalist.....	Wednesday.....Univ.....	1879	22×31	4	550†	2.50

Circulation: bold-face figures—sworn; † claimed; unmarked—estimated. † County-seat.

	Estab.	Size.	Pages.	Circ.	10 Wks 1 mo.
AUGUSTA †, pop. 21,891; RICHMOND Co., pop. 34,569.					
Chronicle and Constitutionalist.....Morn. <i>ex.Mon</i>Dem	1785	22×31	4	2,500	\$10.00
Chronicle and Constitutionalist.....Tu.Th. & Sat....Dem	1785	26×40	4	500	9.37
Chronicle and Constitutionalist.....Wednesday.....Dem	1785	32×46	4	3,000	4.33
Evening News — <i>see News</i>Evg. <i>ex.Sun</i>Ind.Dem.	1877	24×36	4	1,800	6.00
Journal of Progress.....Saturday.....	1880	20×40	4	750	2.50
News (<i>wkly. edition of Evening News</i>).....Thursday.....Ind.....	1878	18×24	8	1,000	2.50
Sunday Mirror.....Sunday.....Soc.....	1880	22×31	4	600	2.50
BAINBRIDGE †, pop. 1,436; DECATUR Co., pop. 19,071.					
Democrat.....Thursday.....Dem	1871	24×36	4	600†	4.00
BARNESVILLE , pop. 1,962; PIKE Co., pop. 15,849.					
Gazette.....Thursday.....Dem	1868	28×40	4	900	2.50
News.....Saturday.....Dem	1880	24×36	4	566	2.50
BELLTON , pop. 229; HALL Co., pop. 15,299.					
North Georgian.....Thursday.....Dem	1879	20×29	4	500	2.50
BLACKSHEAR †, pop. 778; PIERCE Co., pop. 4,538.					
News.....Thursday.....Dem	1878	19×25	4	508	2.50
BLAKELY †, pop. 279; EARLEY Co., pop. 7,605.					
Earley County News.....Friday.....Dem	1859	22×32	4	528	2.50
BRUNSWICK †, pop. 2,891; GLYNN Co., pop. 6,497.					
Advertiser and Appeal.....Saturday.....Non-pol.	1875	22×34	4	600	2.50
BUENA VISTA †, pop. 529; MARION Co., pop. 8,598.					
Argus.....Wednesday.....Cons.....	1875	24×36	4	600	2.00
BUTLER †, est. pop. 750; TAYLOR Co., pop. 8,595.					
Gospel Messenger.....Monthly.....Prim.Bapt.	1879	SVO	36	850†	1.00
Herald.....Tuesday.....Dem	1876	24×36	4	400†	2.50
CALHOUN †, pop. 510; GORDON Co., pop. 11,170.					
Times.....Thursday.....Dem	1869	26×40	4	480	1.10
CANTON †, pop. 363; CHEROKEE Co., pop. 14,325.					
Cherokee Advance.....Thursday.....Dem	1880	24×35	4	380†	2.00
CARNESVILLE †, pop. 184; FRANKLIN Co., pop. 11,453.					
Franklin County Register.....Saturday.....Dem	1875	22×32	4	620	2.50
CARROLLTON †, pop. 926; CARROLL Co., pop. 16,903.					
Carroll County Times.....Friday.....Dem	1872	24×36	4	600†	2.50
CARTERSVILLE †, pop. 2,037; BARTOW Co., pop. 18,694.					
Express.....Friday.....Dem	1857	23×32	4	750	2.09
Free Press.....Thursday.....Ind.Dem.	1878	24×36	4	1,050†	2.50
CAVE SPRING , pop. 835; FLOYD Co., pop. 24,418.					
Congregational Methodist.....Wednesday.....Meth.....	1877	24×36	4	600†	1.75
CEDARTOWN †, pop. 843; POLK Co., pop. 11,954.					
Advertiser.....Thursday.....Dem	1878	28×40	4	750	2.50
CLEVELAND †, pop. 170; WHITE Co., pop. 5,341.					
Advertiser.....Saturday.....Dem	1880	18×26	4	300†	2.50
COCHRAN , pop. 886; PULASKI Co., pop. 14,058.					
Enterprise.....Thursday.....Dem	1879	22×32	4	425	2.50
COLUMBUS †, pop. 10,123; MUSCOGEE Co., pop. 19,322.					
Enquirer (<i>weekly ed. of Enquirer-Sun</i>).....Tuesday.....Dem	1828	28×43	4	8,700	3.80
Enquirer-Sun.....Morn. <i>ex.Mon</i>Dem	1858	26×38	4	4,800	8.00
Progressive Age.....Saturday.....Ind.....	1880	20×26	4	600	2.50
Sunday Enquirer-Sun (<i>Sunday ed-</i>) <i>ition of Enquirer-Sun</i>).....} Sunday.....Dem	1872	28×43	4	5,400	3.00
Sunday Times (<i>Sunday edition of</i> <i>Times</i>).....} Sunday.....Dem.....	1875			1,500	3.00
Times.....Morn. <i>ex.Sun. & Mon.</i> Dem	1875	24×34	4	1,500	8.00
Times.....Mon. & Thurs....Dem	1878	21×29	4	509	5.00
Times.....Monday.....Dem	1875	29×42	8	2,000	3.00
CONYERS †, pop. 1,374; ROCKDALE Co., pop. 6,883.					
Examiner.....Saturday.....Dem	1872	26×49	4	600	2.50
Weekly.....Friday.....Ind.....	1878	26×40	8	600	2.00
COVINGTON †, pop. 1,415; NEWTON Co., pop. 13,619.					
Georgia Enterprise.....Friday.....Dem	1865	24×34	4	750	2.50
Star.....Wednesday.....Dem	1874	24×36	4	750	2.50
CRAWFORDVILLE †, pop. 511; TALIAFERRO Co., pop. 7,034.					
Democrat.....Friday.....Dem.....	1877	23×33	4	500	3.25
CUMMING †, pop. 250; FORSYTH Co., pop. 10,559.					
Clarion.....Friday.....Ind.Dem.	1874	22×31	4	683	2.50
CUTHBERT †, pop. 2,129; RANDOLPH Co., pop. 13,341.					
Appeal.....Friday.....Dem	1866	25×40	3	650†	3.00
Enterprise.....Thursday.....Ind.....	1881	26×37	4		2.00

Circulation: bold-face figures — sworn; † claimed; unmarked — estimated. † County-seat.

		Estab.	Size.	Pages.	Circ.	¹⁰ Times 1 mo.	
DAHLONEGA †, pop. 602; LUMPKIN Co., pop. 6,519.	Mountain Signal	Friday	Dem	1850	26×40	4	624† \$2.50
DALTON †, pop. 2,516; WHITFIELD Co., pop. 11,901.	Argus	Saturday	Ind	1873	24×31	4	500† 2.50
	North Georgia Citizen	Thursday	Dem	1850	26×38	4	3.00
	North Georgia Land Bulletin (issued for advertising purposes)	Quarterly	Adv	1880	21×27	4	1.00
DANIELSVILLE †, pop. 128; MADISON Co., pop. 7,978.	Madison Yeoman	Wednesday	Dem	1880	24×36	4	600 2.50
DARIEN †, pop. 1,543; MCINTOSH Co., pop. 6,241.	Timber Gazette	Friday	Dem	1874	22×31	4	450 4.50
DAWSON †, pop. 1,576; TERRELL Co., pop. 10,451.	Journal	Thursday	Dem	1865	24×36	4	925† 2.50
DAWSONVILLE † pop. 199; DAWSON Co., pop. 5,837.	Mountain Chronicle	Tuesday	Ind. Dem.	1879	22×32	8	501† 2.50
DECATUR †, pop. 639; DE KALB Co., pop. 14,497.	De Kalb News	Thursday	Dem	1876	24×36	4	325 2.09
DOUGLASVILLE †, pop. 286; DOUGLAS Co., pop. 6,934.	Star	Thursday	Dem	1879	22×31	4	515† 2.00
DUBLIN †, pop. 574; LAURENS Co., pop. 10,051.	Gazette	Thursday	Dem	1874	24×36	4	500 3.13
	Post	Wednesday	Dem	1878	22×32	4	500 2.50
DUPONT, pop. 165; CLINCH Co., pop. 4,138.	Okfeenokean	Saturday	Dem	1877	24×36	4	500 2.50
EASTMAN †, est. pop. 450; DODGE Co., pop. 5,358.	Times	Thursday	Dem	1872	24×36	4	552 2.00
EATONTON †, pop. 1,371; PUTNAM Co., pop. 14,539.	Messenger	Saturday	Dem	1867	24×36	4	600 2.00
ELBERTON †, pop. 927; ELBERT Co., pop. 12,957.	Gazette and News	Friday	Ind. Dem.	1859	26×40	4	1,250 2.50
ELLIJAY †, pop. 200; GILMER Co., pop. 8,336.	Courier	Friday	Dem	1875	24×36	4	450 2.50
EXCELSIOR, pop. —; BULLOCK Co., pop. 8,053.	Bullock Banner	Friday	Dem	1879	22×32	8	450† 2.50
FAIRBURN †, pop. 570; CAMPBELL Co., pop. 9,979.	News-Letter	Wednesday	Dem	1881	24×34	4	2.00
FORSYTH †, pop. 1,105; MONROE Co., pop. 18,808.	Monroe Advertiser	Tuesday	Dem	1855	26×40	4	720† 1.59
FORT GAINES †, pop. 867; CLAY Co., pop. 6,650.	Tribune	Friday	Dem	1879	22×32	4	600 2.50
FORT VALLEY, pop. 1,277; HOUSTON Co., pop. 23,251.	Mirror	Friday	Dem	1870	25×38	4	400 2.50
FRANKLIN †, pop. 269; HEARD Co., pop. 8,769.	News	Wednesday	Dem	1874	22×32	4	302† 3.00
GAINESVILLE †, pop. 1,919; HALL Co., pop. 15,299.	Baptist Banner	Tuesday	Bapt.	1876	26×40	4	2.00
	Christian Monitor	Monthly	Bapt.	1881	20×26	4	1.00
	Eagle	Friday	Dem	1866	25×40	4	1,460† 2.00
	Southron	Tuesday	Ind. Dem.	1875	25×37	4	1,225 2.09
GREENSBORO †, pop. 1,621; GREENE Co., pop. 17,547.	Georgia Home Journal	Friday	Local	1873	24×38	4	475 2.50
	Herald	Thursday	Dem	1866	24×36	4	700 2.50
GREENVILLE †, pop. 490; MERIWETHER Co., pop. 17,651.	Vindicator	Friday	Dem	1872	22×32	4	500 2.00
GRIFFIN †, pop. 3,620; SPALDING Co., pop. 12,585.	News	Morn. ex. Mon.	Dem	1871	19×26	4	600 5.00
	News	Tuesday	Dem	1871	26×38	8	750 4.00
	Sun.	Sunday	Ind. Dem.	1877	22×30	4	720† 2.00
HAMILTON †, pop. 493; HARRIS Co., pop. 18,764.	Journal	Thursday	Ind. Dem.	1873	24×34	4	480† 1.75
HAMPTON, pop. 621; HENRY Co., pop. 14,193.	Henry County Weekly	Friday	Dem	1876	24×36	4	700† 2.00
HARLEM, pop. 292; COLUMBIA Co., pop. 10,465.	Columbia Advertiser	Tuesday	Dem	1880	22×31	4	500 1.75
HARTWELL †, pop. 443; HART Co., pop. 9,094.	Sun.	Saturday	Dem	1875	22×32	4	700 2.50
HAWKINSVILLE †, pop. 1,542; PULASKI Co., pop. 14,058.	Dispatch	Thursday	Dem	1866	26×40	4	1,584 2.50
HINESVILLE, pop. 162; LIBERTY Co., pop. 10,564.	Gazette	Monday	Dem	1871	22×32	4	600† 3.00

Circulation: bold-face figures—sworn; ‡ claimed; unmarked—estimated.

† County-seat.

	<i>Estab.</i>	<i>Size.</i>	<i>Pages.</i>	<i>Circ.</i>	<i>10 lines 1 mo.</i>
INDIAN SPRINGS, pop. 299; BUTTS Co., pop. 8,311.					
Middle Georgia Argus.....Thursday.....Dem....	1873	22x31	4	575	\$2.50
IRWINTON †, pop. 264; WILKINSON Co., pop. 12,061.					
Southerner and Appeal.....Wednesday.....Dem....	1875	24x34	4	720	2.50
JEFFERSON †, pop. 419; JACKSON Co., pop. 16,298.					
Jackson Herald.....Friday.....Dem.....	1875	24x36	4	720	2.50
JESUP, pop. 562; WAYNE Co., pop. 5,980.					
Sentinel.....Wednesday.....Dem.....	1866	22x36	4	500†	3.25
JONESBORO †, pop. 1,049; CLAYTON Co., pop. 8,028.					
News.....Saturday.....Dem.....	1873	22x31	4	500	3.25
LAFAYETTE †, pop. 207; WALKER Co., pop. 11,056.					
Walker County Messenger.....Wednesday.....Non-pol.	1877	24x36	8	800	2.09
LA GRANGE †, pop. 2,296; TROUP Co., pop. 20,566.					
Reporter.....Thursday.....Dem.....	1843	26x40	4	768†	2.00
LAWRENCEVILLE †, pop. 463; GWINNETT Co., pop. 19,531.					
Gwinnett Herald.....Wednesday.....Dem.....	1871	28x34	4	700	2.50
LEXINGTON †, pop. 441; OGLETHORPE Co., pop. 15,400.					
Oglethorpe Echo.....Friday.....Dem.....	1873	35x48	8	700	2.50
LOUISVILLE †, pop. 575; JEFFERSON Co., pop. 15,669.					
Courier.....Wednesday.....Dem.....	1978	24x36	4	500	2.00
News and Farmer.....Thursday.....Dem.....	1871	24x36	4	600	3.25
LUMPKIN †, pop. 747; STEWART Co., pop. 13,998.					
Independent.....Saturday.....Dem.....	1872	24x36	4	500†	2.50
MACON †, pop. 12,748; BIBB Co., pop. 27,146.					
Gospel Messenger.....Monthly.....Prim.Bapt.	1878			325	1.00
Kind Words.....Wkly, S-mo. & Mo...Bapt....	1871	14x22	4		
Mercerian.....Monthly.....Coll.....	1878	10x14	8		.50
Telegraph and Messenger.....Morn.ex.Mon...Dem....	1848	26x38	4		Decline 12.00
Telegraph and Messenger.....Wed.&Sat.....Dem....	1866	26x38	4		Decline 5.00
Telegraph and Messenger.....Friday.....Dem....	1826	38x52	8		Decline 4.00
Wesleyan Christian Advocate.....Saturday.....Meth...	1837	29x44	8	5,750	3.20
McVILLE, pop. 184; TELFAIR Co., pop. 4,828.					
South Georgian.....Friday.....Dem.....	1879	24x36	4	475	2.50
MADISON †, pop. 1,974; MORGAN Co. pop. 14,034.					
Madisonian.....Saturday.....Dem.....	1870	26x38	4	800	2.50
MARIETTA †, pop. 2,227; COBB Co., pop. 20,748.					
Journal.....Thursday.....Dem.....	1866	26x36	4	1,000	2.50
MILLEDGEVILLE †, pop. 3,794; BALDWIN Co., pop. 12,998.					
Sunday Herald.....Sunday.....Family..	1880	26x40	4	1,100	3.00
Union and Recorder.....Tuesday.....Dem....	1819	28x40	4	945†	2.50
MONROE †, pop. 530; WALTON Co. pop. 15,622.					
Walton County Vidette.....Tuesday.....Dem....	1877	24x36	4	720	1.50
Walton News.....Tuesday.....Dem.....	1881	24x36	4		2.00
MONTEZUMA, pop. 440; MACON Co., pop. 11,675.					
Weekly.....Tuesday.....Dem.....	1873	24x36	4		2.00
MONTICELLO †, pop. 511; JASPER Co., pop. 11,849.					
Hawkeye.....Saturday.....Dem.....	1881		4		2.00
NEWNAN †, pop. 2,006; COWETA Co., pop. 21,109.					
Herald.....Thursday.....Dem.....	1865	26x40	4	696	2.50
PEARSON, est. pop. 200; COFFEE Co., pop. 5,070.					
Coffee County Gazette.....Saturday.....Dem....	1874	22x32	4	325†	2.00
PERRY †, pop. 929; HOUSTON Co., pop. 23,251.					
Home Journal.....Thursday.....Dem.....	1870	24x36	4	575	2.50
QUITMAN †, pop. 1,400; BROOKS Co. pop. 11,727.					
Free Press.....Saturday.....Dem.....	1877	19x27	4	550†	2.50
RINGGOLD †, pop. 436; CATOOSA Co., pop. 4,739.					
Catoosa Courier.....Thursday.....Dem....	1872	22x31	4	600†	2.50
RISING FAWN, pop. 827; DADE Co., pop. 4,703.					
Dade County Gazette.....Friday.....Dem.....	1878	22x31	4	480	2.50
ROME †, pop. 3,877; FLOYD Co., pop. 24,418.					
Baptist Sun.....Thursday.....Bapt....	1881	24x36	4		2.00
Bulletin.....Morn.ex.Mon...Dem....	1869	22x32	4		Decline 6.67
Bulletin.....Thursday.....Dem.....	1870	31x44	8		Decline 3.00
Courier.....Morn.ex.Mon...Dem....	1859	24x33	4	550	6.00
Courier.....Wednesday.....Dem....	1843	28x43	4	1,600	3.50
Tribune.....Thursday.....Dem.....	1876	26x40	4	1,300	2.50

Circulation: bold-face figures—sworn; † claimed; unmarked—estimated.

† County-seat.

	<i>Estab.</i>	<i>Size.</i>	<i>Pages.</i>	<i>Circ.</i>	<i>10 lines 1 mo.</i>
SANDERSVILLE †, pop. 1,279; WASHINGTON Co., pop. 21,964.					
Herald and Georgian.....	Thursday.....	Dem.....	1841	22×36 4	1,000 \$2.50
Mercury.....	Tuesday.....	Dem.....	1880	24×35 4	500 2.50
SAVANNAH †, pop. 30,709; CHATHAM Co., pop. 44,995.					
Abend Zeitung (German).....	Wednesday.....	Dem.....	1871	22×32 4	800 3.00
Echo, Advertiser and Railroad Guide } (issued for advertising purposes).....	Sunday.....	Ind.....	1880	20×27 4	2.00
Evening Recorder.....	Evg. ex. Sat. & Sun. morn.	Ind.....	1877	22×32 4	9.00
Morning News.....	Morn. & Evg. ex. Sun.	Dem.....	1850	27×42 4	5,520† 15.80
News (tri-wkly. edition Morning News).....	Tu. Th. & Sat.....	Dem.....	1850		600 9.20
News (weekly edition Morning News).....	Saturday.....	Dem.....	1850	38×53 8	7,200† 6.00
Penny Local.....	Thursday.....	Local.....	1877	11×15 4	450 2.50
Southern Farmers' Monthly.....	Monthly.....	Agric.....	1877	4to 36	2,000† 1.00
Southern Musical Journal.....	Monthly.....	Mus.....	1871	4to 28	4,000† 2.00
Times Morning Telegram.....	Sunday.....	Dem.....	1802	26×38 4	3,600† 2.50
Sunday.....	Evg. ex. Sun.....	Dem.....	1881	17×25 4	8.00
SENOIA, pop. 731; COWETA Co., pop. 21,109.					
Farm and Home.....	Saturday.....	Dem.....	1877	24×36 4	420 1.67
SPARTA †, pop. 848; HANCOCK Co., pop. 16,989.					
Ishmaelite.....	Wednesday.....	Dem.....	1879	26×40 4	1,050 2.50
Times and Planter.....	Friday.....	Dem.....	1866	26×40 4	675 2.50
SPRING PLACE †, pop. 234; MURRAY Co., pop. 8,269.					
North Georgia Times.....	Thursday.....	Dem.....	1880	26×40 4	600† 2.00
SUMMERVILLE †, pop. 340; CHATTOOGA Co., pop. 10,021.					
Gazette.....	Thursday.....	Dem.....	1870	24×36 4	625† 2.50
SWAINSBORO †, pop. 186; EMANUEL Co., pop. 9,759.					
Herald.....	Tuesday.....	Dem.....	1876	22×30 4	500† 3.25
SYLVANIA †, pop. 314; SCREVEN Co., pop. 12,786.					
Telephone.....	Monday.....	Dem.....	1879	22×31 4	520 2.50
TALBOTTON †, pop. 1,008; TALBOT Co., pop. 14,115.					
Georgia Register and Standard.....	Tuesday.....	Dem.....	1870	26×38 4	1,000 2.50
THOMASTON †, pop. 570; UPSON Co., pop. 12,400.					
Middle Georgia Times.....	Saturday.....	Dem.....	1879	24×36 4	600 2.50
THOMASVILLE †, pop. 2,555; THOMAS Co., pop. 20,598.					
Southern Enterprise.....	Wednesday.....	Dem.....	1855	27×40 4	500 5.00
Times.....	Saturday.....	Dem.....	1873	27×40 4	600 2.50
THOMSON †, pop. 700; McDUFFIE Co., pop. 9,449.					
McDuffie Journal.....	Wednesday.....	Dem.....	1871	27×37 4	700 2.50
TOCCOA, pop. 679; HABERSHAM Co., pop. 8,718.					
News.....	Saturday.....	Dem.....	1873	24×31 4	500† 2.50
VALDOSTA †, pop. 1,515; LOWNDES Co., pop. 11,049.					
Times.....		(Publication doubtful)			
WARRENTON †, pop. 1,022; WARREN Co., pop. 10,885.					
Clipper.....	Thursday.....	Dem.....	1863	24×36 4	600 2.50
WASHINGTON †, pop. 2,199; WILKES Co., pop. 15,985.					
Gazette.....	Thursday.....	Dem.....	1866	26×40 4	550 3.00
WATKINSVILLE †, pop. 350; OCONEE Co., pop. 6,349.					
Advance.....	Tuesday.....	Local.....	1880	24×36 4	600 3.00
WAYCROSS †, pop. 628; WARE Co., pop. 4,159.					
Reporter.....	Thursday.....	Dem.....	1880	24×36 4	600 2.50
WAYNESBORO †, pop. 1,008; BURKE Co., pop. 27,127.					
Burke County Herald.....	Wednesday.....	Dem.....	1878	20×40 8	552† 2.50
WEST POINT, pop. 1,173; TROUP Co., pop. 20,566.					
State Line Press.....	Friday.....	Dem.....	1874	24×36 4	475 2.25
WRIGHTSVILLE †, pop. 272; JOHNSON Co., pop. 4,800.					
Recorder.....	Saturday.....	Dem.....	1880	22×31 4	475 2.50

Circulation: bold-face figures—sworn; † claimed; unmarked—estimated. † County-seat.

FLORIDA.

Population 266,566.....Dem. Maj. 4,310

Colored, 126,317.

STATE CAPITAL, TALLAHASSEE.

There are 39 Counties in Florida. Newspapers are published in 27.—Cities, towns and villages in which papers are published number 33, of which 24 designated by a dagger (†) are county-seats.—Of the 46 papers which insert advertisements published in the State, 2 are daily, 2 semi-weekly, 40 weekly, and 2 monthly.

	Estab.	Size.	Pages.	Circ.	10 lines 1 mo.
APOPKA, est. pop. 500; ORANGE Co., pop. 6,618. South Florida Citizen.....Wednesday.....Dem..... 1879 22×32 4 450 \$2.50					
BARTOW †, pop. 77; POLK Co., pop. 3,153. Informant.....Thursday.....Dem..... 1881 22×32 4 2.50					
BROOKSVILLE †, pop. —; HERNANDO Co., pop. 4,248. Florida Crescent.....Saturday.....Dem..... 1877 22×32 4 432 2.50					
CEDAR KEYS, pop. (twp.) 1,458; LEVY Co., pop. 5,767. Florida State Journal.....Saturday.....Dem..... 1875 22×32 4 350 2.50					
DE LAND, est. pop. 200; VOLUSIA Co., pop. 3,294. Florida Agriculturist.....Wednesday.....Agric.... 1874 27×40 S 900 2.00					
ENTERPRISE †, pop. —. VOLUSIA Co., pop. 3,294. Volusia County News.....Tuesday.....Cons.Dem 1877 22×32 4 400 2.50					
FERNANDINA †, pop. 2,562; NASSAU Co., pop. 6,635. Express.....Saturday.....Dem..... 1877 22×32 4 450 2.50 Florida Mirror.....Saturday.....Dem..... 1878 26×38 S 675 2.00					
GAINESVILLE †, pop. (twp.) 2,782; ALACHUA Co. pop. 16,462. Alachua Advocate.....Wednesday.....Ind.Dem. 1881 22×32 4 2.50 Sun and Bee.....Saturday.....Dem..... 1876 24×36 4 400 1.50					
GREEN COVE SPRINGS †, est. pop. 300; CLAY Co., pop. 2,838. Green Cove Spring.....Saturday.....Local..... 1881 22×32 S 1.75					
JACKSONVILLE †, pop. 7,648; DUVAL Co., pop. 17,344. Evening Telephone.....Evg. ex. Sun.... Ind..... 1880 19×27 4 350 5.00 Florida Dispatch (issued for adver- tising purposes).....Wednesday.....Adv..... 1875 19×24 4 2.00 Florida Union.....Morn. ex. Mon.... Dem..... 1878 26×40 4 576† 5.00 Florida Union.....Thursday.....Dem..... 1866 26×40 4 1,608† 2.09 Telephone.....(No information.)					
JASPER †, pop. 311; HAMILTON Co., pop. 6,790. Hamilton County Times.....Saturday.....Dem..... 1879 24×36 4 450† 3.00					
KEY WEST †, pop. 9,890; MONROE Co., pop. 10,867. Democrat.....Wednesday.....Dem..... 1880 36×48 S 480 2.50 Fraternity (Eng. and Span.).....Saturday.....Rep..... 1880 21×28 4 350 2.50 Key of the Gulf.....Saturday.....Ind..... 1874 28×42 4 450 2.50					
LAKE CITY †, pop. 1,379; COLUMBIA Co., pop. 9,589. Reporter.....Saturday.....Dem..... 1875 22×32 4 625 2.50					
LEESBURG †, pop. 200; SUMTER Co., pop. 4,686. Sumter County Advance.....Saturday.....Dem..... 1877 22×32 4 350 2.00					
LIVE OAK †, pop. 458; SUWANNEE Co., pop. 7,162. Florida Bulletin.....Saturday.....Dem..... 1879 22×32 4 500 2.50					
MADISON †, est. pop. 924; MADISON Co., pop. 14,798. Recorder.....Saturday.....Dem..... 1873 22×32 4 400 2.50					
MARIANNA †, est. pop. 663; JACKSON Co., pop. 14,372. Courier.....Thursday.....Dem..... 1866 24×36 4 700 3.00					
MILLVIEW, est. pop. 797; ESCAMBIA Co., pop. 12,157. Ventilator.....Monthly.....Neut..... 1881 97×41 4 2.50					
MILTON †, est. pop. (twp.) 1,056; SANTA ROSA Co., pop. 6,645. Standard.....Saturday.....Dem..... 1877 24×30 4 625 2.00					
MONTICELLO †, est. pop. 1,152; JEFFERSON Co., pop. 16,065. Constitution.....Thursday.....Dem..... 1874 24×36 4 700† 3.00					

Circulation: bold-face figures—sworn; † claimed; unmarked—estimated. † County-seat.

	<i>Estab.</i>	<i>Size.</i>	<i>Pages.</i>	<i>Circ.</i>	<i>10 lines 1 mo.</i>
OCALA †, pop. 803; MARION Co., pop. 13,046. East Florida Banner.....Saturday.....Dem.... 1866	24×62	4	480‡	\$2.00	
ORANGE CITY, est. pop. 250; VOLUSIA Co., pop. 3,294. South Florida Times.....Saturday.....Dem.... 1880	22×32	4	350	2.50	
ORANGE LAKE, pop. —; MARION Co., pop. 13,046. Floridian.....Saturday.....Local.... 1881	22×31			2.50	
ORLANDO †, pop. (twp.) 1,888; ORANGE Co., pop. 6,618. Florida.....Monthly.....Ind..... 1881	4 col.	8		.75	
Orange County Reporter.....Thursday.....Dem.... 1878	22×33	3	650	1.00	
PENSACOLA †, pop. 6,846; ESCAMBIA Co., pop. 12,157. Advance.....Wed.and Sat.....Dem.... 1878	24×36	4	650	3.00	
Gazette.....Tues.and Fri.....Dem.... 1874	22×32	4	650	3.00	
PILATKA †, pop. 1,616; PUTNAM Co., pop. 5,476. Eastern Herald.....Saturday.....Dem.... 1869	22×32	4	600	3.25	
QUINCY †, pop. 639; GADSDEN Co., pop. 12,169. Herald.....Saturday.....Dem.... 1876	22×31	4	700‡	3.25	
Star.....Wednesday.....Dem.... 1879	22×32	4	300	2.50	
ST. AUGUSTINE †, pop. 2,293; ST. JOHN'S Co. pop. 4,535. Florida Press.....Saturday.....Ind..... 1870	23×32	4	850	2.50	
SANFORD, est. pop. 220; ORANGE Co., pop. 6,618. South Florida Journal.....Thursday.....Ind..... 1874	24×36	4	750	2.50	
STARKE, pop. 292; BRADFORD Co., pop. 6,112. Florida Telegraph.....Saturday.....Conserv. 1879	22×32	4	550	2.50	
TALLAHASSEE †, pop. 2,494; LEON Co., pop. 19,660. Economist.....Saturday.....Dem.... 1881	23×33	4	700	2.50	
Floridian.....Tuesday.....Cons.Dem. 1878			800	3.00	
TAMPA †, est. pop. 1,200; HILLSBORO Co., pop. 5,814. Guardian.....Saturday.....Rep..... 1875	24×36	4	1,200‡	3.00	
Sunland Tribune.....Saturday.....Local.... 1878	24×36	4	575‡	1.50	
TITUSVILLE, pop. —; BREVARD Co., pop. 1,478. Star.....Wednesday.....Cons.Dem 1880	16×22	4	225	2.50	

Circulation: bold-face figures—sworn; ‡ claimed; unmarked—estimated. † County-seat.

ALABAMA.

Population 1,262,344.....Dem. Plur. 34,509

Colored, 600,358.

Gbk. vote, 4,642.

STATE CAPITAL, MONTGOMERY.

There are 66 Counties in Alabama. Newspapers are published in 56.—Cities, towns and villages in which papers are published number 69, of which 54 designated by a dagger (†) are county-seats.—Of the 114 papers which insert advertisements published in the State, 4 are daily, 105 weekly, 1 semi-monthly, and 4 monthly.

	<i>Estab.</i>	<i>Size.</i>	<i>Pages.</i>	<i>Circ.</i>	<i>10 lines 1 mo.</i>
ABBEVILLE †, est. pop. 500; HENRY Co., pop. 18,760. Henry County Register.....Friday.....Dem.... 1876	22×32	4	650	\$2.50	
ASHLAND †, pop. 387; CLAY Co., pop. 12,938. Mountain Picket.....Friday.....Dem.... 1881	17×26	4		2.00	
ASHVILLE †, pop. 200; ST. CLAIR Co., pop. 14,463. Southern Ægis.....Wednesday....Ind.Dem. 1873	24×34	4	400†	4.00	
ATHENS †, pop. 1,011; LIMESTONE Co., pop. 21,600. Alabama Courier.....Thursday.....Dem.... 1880	26×40	4	750	2.50	
BEL GREEN †, pop. —; FRANKLIN Co., pop. 9,155. News.....Friday.....Dem.... 1879	22×32	4	500†	3.00	
BIRMINGHAM †, est. pop. 400; JEFFERSON Co., pop. 23,272. Independent.....Saturday.....Dem.... 1872	26×40	8	603	2.50	
Iron Age.....Wednesday.....Dem.... 1874	24×36	4	600	2.50	
Observer.....Thursday.....Dem.... 1880	24×36	4	400	2.50	
True Issue.....Saturday..... 1880	24×36	4	400	2.50	
BLOUNTSVILLE †, est. pop. 250; BLOUNT Co., pop. 15,526. Blount County Herald.....Friday.....Dem.... 1875	22×31	4	450	2.50	
Blount County News.....Wednesday....Dem.... 1877	24×34	4	600	2.50	
BUTLER †, pop. (twp.) 200; CHOCTAW Co., pop. 15,731. Choctaw News.....Thursday.....Dem.... 1816	22×31	4	500	2.50	
CAMDEN †, pop. 590; WILCOX Co., pop. 31,832. Wilcox Monitor.....(<i>Publication doubtful.</i>)					
Wilcox News and Pacificator.....Thursday.....Dem.... 1865	22×33	4	550†	2.50	
CARROLLTON †, pop. 349; PICKENS Co., pop. 21,479. West Alabamian.....Wednesday.....Dem.... 1850	24×34	4	672†	2.00	
CENTRE †, est. pop. 300; CHEROKEE Co., pop. 19,109. Cherokee Advertiser.....Thursday.....Dem.... 1866	24×34	4	500	2.50	
Coosa River News.....Friday.....Dem.... 1878	24×36	4	1,000†	2.00	
CLAYTON †, pop. 761; BARBOUR Co., pop. 34,026. Courier.....Saturday.....Dem.... 1870	24×36	4	552†	2.50	
COLLINSVILLE, est. pop. 300; DE KALB Co., pop. 12,675. Wills Valley Post.....Wednesday....Cons... 1854	24×36	4	400†	2.50	
COLUMBIA, est. pop. 450; HENRY Co., pop. 18,760. Enterprise.....Thursday.....Dem.... 1879	24×36	4	645†	2.50	
COLUMBIANA †, pop. 496; SHELBY Co., pop. 17,233. Shelby Sentinel.....Thursday.....Dem.... 1875	22×32	4	950†	2.50	
CULLMAN †, pop. 426; CULLMAN Co., pop. 6,355. Southern Immigrant and Alabama } Tribune.....Friday.....Ind.... 1876	24×36	4	750	2.50	
DADEVILLE †, pop. 740; TALLAPOOSA Co., pop. 23,400. Alabama Review.....Thursday.....Dem.... 1881	22×32	4		2.50	
Tallapoosa Democrat.....Tuesday.....Dem.... 1878	24×36	4	1,150	2.50	
Tallapoosa Gazette.....Thursday.....Dem.... 1862	22×32	4	715†	2.50	
DECATUR †, pop. 1,063; MORGAN Co., pop. 16,428. News.....Saturday.....Dem.... 1872	26×40	4	700	2.50	
DEMOPOLIS, pop. 1,389; MARENGO Co., pop. 30,889. Marengo News-Journal.....Thursday.....Dem.... 1873	24×36	4	500	2.00	
EDWARDSVILLE †, pop. 267; CLEBURNE Co., pop. 10,976. Appeal.....Wednesday.....Dem.... 1880			400	2.00	

Circulation: bold-face figures—sworn; † claimed; unmarked—estimated. † County-seat.

	Estab.	Size.	Pages.	Circ.	10 lines i mo.
EUFAULA, pop. 3,836; BARBOUR Co., pop. 34,026.					
Times and News.....	Wednesday.....	Dem	1845	27×42	4 2,000‡ \$4.00
EUTAW †, pop. 1,101; GREENE Co., pop. 21,981.					
Mirror.....	Tuesday.....	Dem	1879	24×36	4 500‡ 2.00
Whig and Observer.....	Thursday.....	Dem	1840	26×40	4 672 3.73
EVERGREEN †, pop. 985; CONECUH Co., pop. 12,606.					
Conecuh-Escambia Star.....	Friday.....	Dem	1868	22×31	4 708 2.00
News.....	Wednesday.....	Dem	1879	22×32	4 2.50
FAYETTE †, est. pop. 500; FAYETTE Co., pop. 10,135.					
Gazette.....	Tuesday.....	Neut	1853	22×33	4 575 2.50
FLORENCE †, pop. 1,359; LAUDERDALE Co., pop. 21,035.					
Gazette.....	Saturday.....	Dem	1879	24×36	4 624 2.50
Lauderdale News.....	Wednesday.....	Dem	1879	24×36	4 650‡ 2.50
FORT PAYNE †, est. pop. 275; DE KALB Co., pop. 12,675.					
Journal.....	Wednesday.....	Dem	1878	22×31	4 528‡ 2.50
GADSDEN †, est. pop. 1,850; ETOWAH Co., pop. 15,398.					
News.....	Thursday.....	Dem	1881	24×35	4 3.00
Times.....	Friday.....	Dem	1867	28×40	4 1,500‡ 2.50
GAINESVILLE, pop. 960; SUMTER Co., pop. 28,728.					
Reporter.....	Thursday.....	Dem	1880	24×36	4 300‡ 2.50
GREEN POND, pop. 350; BIBB Co., pop. 9,487.					
Apostolic Baptist.....	Tuesday.....	Bapt.	1880	18×24	4 800 2.50
GREENSBORO †, pop. 1,833; HALE Co., pop. 26,553.					
Alabama Beacon.....	Friday.....	Cons. Dem.	1835	26×40	4 425 3.25
Southern Watchman.....	Wednesday.....	Dem	1876	26×40	4 550 3.25
GREEN ROCK, (<i>Hartsell P. O.</i>) pop. —; MORGAN Co., pop. 16,428.					
Wide Awake Sentinel.....	Thursday.....	Ind.	1881	24×34	4 2.50
GREENVILLE †, pop. 2,471; BUTLER Co., pop. 19,685.					
Advocate.....	Thursday.....	Dem	1865	26×40	4 2,900 2.50
Echo.....	Saturday.....	Dem	1880	28×40	4 2.50
GROVE HILL †, est. pop. 150; CLARKE Co., pop. 17,806.					
Clarke County Democrat.....	Wednesday.....	Dem	1856	20×26	4 300‡ 2.50
GUNTERVILLE †, est. pop. 287; MARSHALL Co., pop. 14,585.					
Democrat.....	Saturday.....	Dem	1880	22×32	4 400 2.50
HAYNEVILLE †, pop. (twp.) 2,152; LOWNDES Co., pop. 31,178.					
Examiner.....	Thursday.....	Dem	1868	26×48	4 450 2.00
HOUSTON †, est. pop. (twp.) 498; WINSTON Co., pop. 4,253.					
Winston Herald.....	Saturday.....	Dem	1881	20×26	4 3.00
HUNTSVILLE †, pop. 4,977; MADISON Co., pop. 37,625.					
Advocate.....	Wednesday.....	Ind.	1815	26×40	4 850 2.50
Democrat.....	Wednesday.....	Dem	1823	26×40	4 500 2.50
Gazette (Colored).....	Saturday.....	Rep	1879	22×30	4 680‡ 2.50
Herald.....	Friday.....	Dem	1879	20×30	4 720 1.67
Independent.....	Thursday.....	Dem	1854	26×40	4 1,400 2.50
JACKSONVILLE †, pop. 882; CALHOUN Co., pop. 19,591.					
Republican.....	Saturday.....	Dem	1836	24×36	4 700‡ 2.00
JASPER †, est. pop. 500; WALKER Co., pop. 9,323.					
Mountain Eagle.....	Wednesday.....	Dem	1872	24×36	4 550‡ 2.50
LAFAYETTE †, pop. 1,061; CHAMBERS Co., pop. 23,440.					
Sun.....	Thursday.....	Dem	1880	24×36	4 685 2.50
LIVINGSTON †, pop. 738; SUMTER Co., pop. 28,728.					
Journal.....	Friday.....	Dem	1865	24×34	4 502 2.50
MARION †, pop. 2,069; PERRY Co., pop. 30,736.					
Commonwealth.....	Thursday.....	Ind. Dem.	1849	24×36	4 480 2.50
Howard Collegian.....	Monthly.....	Educ	1872		2,250‡ 1.00
Normal Reporter.....	Monthly.....	Educ	1879	22×32	8 1,500 1.00
Standard.....	Tuesday.....	Dem	1879	24×36	4 500 2.00
MOBILE †, pop. 29,132; MOBILE Co., pop. 48,602.					
News— <i>see Sunday News</i>	<i>Evg. ex. Sun.</i>	Dem	1877	24×36	4 1,200 10.00
Register.....	{ <i>Morn. ex. Mon. & Evg. ex. Sun.</i>	Dem	1830	24×36	4 3,500 15.80
	{ <i>Sunday Edition</i>			32×44	8 6,500 4.00
	{ <i>Thirty insertions, including Sunday</i>				19.80
Register.....	Saturday.....	Dem	1820	16×22	12 6,500 7.80
Sunday News (<i>Sunday edition of News</i>).....	Sunday.....	Dem	1877	28×42	4 1,500 2.00
MONROEVILLE †, pop. 122; MONROE Co., pop. 17,091.					
Monroe Journal.....	Monday.....	Ind. Dem.	1866	20×40	4 400‡ 325

Circulation: bold-face figures—sworn; ‡ claimed; unmarked—estimated. † County-seat.

	<i>Estab.</i>	<i>Size.</i>	<i>Pages.</i>	<i>Circ.</i>	<i>10 lines 1 mo.</i>
MONTGOMERY †, pop. 16,714; MONTGOMERY Co., pop. 52,392.					
Advance (Colored).....Saturday.....Dem.....	1877	22×32	4	800	\$2.50
Advertiser.....Morn. <i>ex.Mon.</i> and <i>Evg. ex Sun.</i>Dem.....	1840	26×40	4	2,100†	12.50
Advertiser.....Tuesday.....Dem.....	1828	30×45	4	3,500†	4.30
Dixie Farmer—see <i>Atlanta, Ga.</i>					
Southern Law Journal.....Monthly.....Legal.....	1879	8vo	64	750†	1.00
Sunday Monitor (Colored).....Sunday.....Local.....	1881	15×22	4		1.50
MOULTON †, pop. —; LAWRENCE Co., pop. 21,391.					
Advertiser.....Thursday.....Dem.....	1830	22×32	4	700†	2.50
MOUNTAIN HOME, pop. —; LAWRENCE Co., pop. 21,391.					
Friend of the Laborer.....Thursday.....Gbk.....	1876			400	2.00
NOTASULGA, pop. 233; MACON Co., pop. 17,373.					
Universalist Herald.....Semi-mo.....Univ.....	1848	22×32	4	1,500†	1.00
OPELIKA †, pop. 3,318; LEE Co., pop. 27,373.					
Observer.....Thursday.....Dem.....	1872	27×42	4	816†	2.50
Times.....Friday.....Dem.....	1874	27×40	4	750†	2.50
OXFORD, est. pop. 1,100; CALHOUN Co., pop. 19,591.					
Record.....Thursday.....Dem.....	1875	22×32	4		2.60
OZARK †, pop. 512; DALE Co., pop. 12,677.					
Southern Star.....Wednesday.....Dem.....	1867	22×32	4	600	3.00
PRATTVILLE †, pop. 977; AUTAUGA Co., pop. 13,113.					
Autauga Citizen.....Thursday.....Dem.....	1853	20×32	4	750	2.50
Southern Signal.....Thursday.....Dem.....	1877	24×36	4	675	2.50
ROANOKE, pop. 327; RANDOLPH Co., pop. 16,575.					
Randolph County News.....Thursday.....Dem.....	1875	22×31	4	680	3.25
ROCKFORD †, est. pop. (twp.) 1,533; COOSA Co., pop. 15,132.					
Enterprise.....Friday.....Dem.....	1878	22×30	4	500	2.50
SCOTTSBORO †, pop. 700; JACKSON Co., pop. 25,114.					
Alabama Herald.....Thursday.....Cons.Dem.....	1868	22×32	4	700	2.50
Citizen.....Thursday.....Dem.....	1877	22×31	4	552†	2.00
SEALE †, pop. 257; RUSSELL Co., pop. 24,840.					
Russell Register.....Thursday.....Dem.....	1875	22×30	4	500	2.50
SELMA †, pop. 7,529; DALLAS Co., pop. 48,437.					
Alabama Baptist.....Thursday.....Bapt.....	1874	26×40	8	1,840	2.00
Dollar Times (<i>weekly edition of</i> <i>Morning Times</i>).....Wednesday.....Dem.....	1825	23×32	4	2,100	4.00
Morning Times.....Morn. <i>ex.Mon.</i>Dem.....	1825	23×33	4	1,300	15.00
Southern Argus.....Friday.....Dem.....	1868	25×38	4	3,700†	4.00
State Index.....Saturday.....Ind.....	1880	28×42	4		2.50
SIX MILE, pop. (twp.) 999; BIBB Co., pop. 9,487.					
Bibb Blade.....Thursday.....Dem.....	1880	21×32	4	500†	2.50
SOMERVILLE, est. pop. 200; MORGAN Co., pop. 16,428.					
Critic.....Thursday.....Dem.....	1880	22×31	4	450	2.50
SOUTH LOWELL, pop. —; WALKER Co., pop. 9323.					
Advocate.....Friday.....Ind.....	1880	22×32	4	300†	2.50
TALLADEGA †, pop. 1,233; TALLADEGA Co., pop. 23,360.					
Frank Coker's Bulletin (<i>issued for</i> <i>advertising purposes</i>).....Monthly.....Lit.....	1880	22×31	8		1.00
Messenger.....Saturday.....Deaf Mutes.....	1879	22×31	4	450	2.50
Our Mountain Home.....Wednesday.....Dem.....	1868	26×40	4	750	2.50
Reporter and Watch Tower.....Wednesday.....Dem.....	1844	24×36	4	450	2.50
TROY †, pop. 2,294; PIKE Co., pop. 20,640.					
Enquirer.....Saturday.....Dem.....	1875	30×44	8		2.50
Messenger.....Thursday.....Dem.....	1867	30×44	8		2.50
Primitive Pathway.....Semi-mo.....Bapt.....	1876	22×30	8		<i>No Advt.</i>
TUSCALOOSA †, pop. 2,017; TUSCALOOSA Co., pop. 24,559.					
Clarion.....Tuesday.....Dem.....	1879	24×36	4	500†	2.25
Gazette.....Thursday.....Dem.....	1875	36×42	4	500†	2.50
Times.....Wednesday.....Dem.....	1881	24×36	4	550†	2.00
TUSCUMBIA †, est. pop. 1,300; COLBERT Co., pop. 16,154.					
Democrat.....Saturday.....Dem.....	1878	26×40	4	400	2.50
North Alabamian.....Friday.....Dem.....	1831	26×40	4	575	2.50
TUSKEGEE † pop. —; MACON Co., pop. 17,373.					
Macon Mail.....Wednesday.....Dem.....	1876	26×40	4	400	2.00
News.....Thursday.....Dem.....	1865	24×36	4	500†	2.50
UNION SPRINGS †, pop. 1,862; BULLOCK Co., pop. 29,079.					
Herald.....Wednesday.....Dem.....	1865	28×43	4	1,160†	2.50
Journal.....Friday.....Dem.....	1880	31×44	8		2.50

Circulation: bold-face figures—sworn; † claimed; unmarked—estimated. † County-seat.

	<i>Estab.</i>	<i>Size.</i>	<i>Pages.</i>	<i>Circ.</i>	<i>10 lines 1 mo.</i>
UNIONTOWN, pop. 810; PERRY Co., pop. 30,736.					
Press.....Saturday.....Dem....	1878	22×32	4	500	\$2.50
WEDOWEE †, est. pop. 200; RANDOLPH Co., pop. 16,575.					
Journal.....Thursday.....Ind.....	1878	22×32	4	492‡	2.50
WETUMPKA †, pop. 816; ELMORE Co., pop. 17,674.					
Commercial Advertiser.....Saturday.....Dem....	1880	22×31	4	400	2.50
Times and Alabamian.....Wednesday.....Dem....	1876	24×36	4	450‡	2.50

Circulation: bold-face figures—sworn; ‡ claimed; unmarked—estimated. † County-seat.

MISSISSIPPI.

Population 1,131,592.....Dem. Plur. 40,896

Colored, 652,221.

Gbk. vote, 5,797.

STATE CAPITAL, JACKSON.

There are 74 Counties in Mississippi. Newspapers are published in 61.—Cities, towns and villages in which papers are published number 71, of which 54 designated by a dagger (†) are county-seats.—Of the 105 papers which insert advertisements published in the State, 4 are daily, 4 tri-weekly, 93 weekly, and 4 monthly.

	<i>Estab.</i>	<i>Size.</i>	<i>Pages.</i>	<i>Circ.</i>	<i>10 lines 1 mo.</i>
ABERDEEN †, est. pop. 2,500; MONROE Co., pop. 28,553.					
Examiner.....	Mon. Wed. & Fri. Dem	1866	22×32	4	400 \$2.00
Examiner.....	Thursday Dem	1866	26×40	4	1,000 3.00
Weekly.....	Friday Dem	1877	24×36	4	584† 3.00
ASHLAND †, est. pop. 250; BENTON Co., pop. 11,023.					
Benton County Argus.....	Friday Gbk	1872	24×36	4	600 3.00
Register.....	Thursday Dem	1879	24×36	4	620 3.00
AUSTIN †, est. pop. 275; TUNICA Co., pop. 8,461.					
Cotton Plant.....	Saturday Ind.	1878	26×40	4	300 2.00
BATESVILLE , est. pop. 500; PANOLA Co., pop. 28,353.					
Blade.....	Friday Gbk	1876	24×36	4	528† 2.00
BOONEVILLE †, est. pop. 600; PRENTISS Co., pop. 12,158.					
Pleader.....	Thursday Dem	1876	24×36	4	550† 2.00
BRANDON †, est. pop. 975; RANKIN Co., pop. 16,752.					
Republican.....	Thursday Dem	1848	28×42	4	1,640† 3.00
BROOKHAVEN †, est. pop. 3,500; LINCOLN Co., pop. 13,547.					
Democrat.....	Wednesday Dem	1880	22×32	4	753 2.50
Ledger.....	Thursday Dem	1840	29×44	4	1,590† 2.50
CANTON †, pop. 2,803; MADISON Co., pop. 25,866.					
American Citizen.....	Saturday Conserv.	1850	26×40	4	500 3.75
CARROLLTON †, est. pop. 550; CARROLL Co., pop. 17,800.					
Conservative.....	Saturday Cons. Dem	1865	14×36	4	575† 2.50
CARTHAGE †, est. pop. 485; LEAKE Co., pop. 13,147.					
Carthaginian.....	Saturday Dem	1872	24×34	4	525 2.00
CHARLESTON †, est. pop. 426; TALLAHATCHIE Co., pop. 10,926.					
Tallahatchie Sentinel.....	Friday Dem	1856	22×36	4	530 2.50
CHESTER †, est. pop. 200; CHOCTAW Co., pop. 9,085.					
Inland Recorder.....	Friday Dem	1877	44×64	4	450† 2.50
COFFEEVILLE †, est. pop. 1,000; YALABUSHA Co., pop. 15,653.					
Times.....	Saturday Dem	1856	24×36	4	650† 2.00
Yalabusha Standard.....	Saturday Gbk	1879	26×40	4	475 2.50
COLUMBUS †, pop. —; LOWNDES Co., pop. 28,243.					
Dispatch.....	Mon. Wed. & Fri. Dem	1880	22×31	4	450 4.50
Dispatch.....	Saturday Dem	1880	26×40	4	600 7.00
Index.....	Tu. Th. & Sat. Dem	1880	22×30	4	700 4.50
Index.....	Friday Dem	1866	26×40	4	600 3.00
Patron of Husbandry.....	Saturday Ind.	1873	24×36	4	1,800 2.50
CORINTH †, est. pop. 2,200; ALCORN Co., pop. 14,272.					
Banner of Truth.....	Monthly. Bapt	1880	24×40	4	400 1.00
Herald.....	Wednesday Cons. Dem	1879	26×40	4	574 1.00
Southern Humorist.....	Monthly Humor.	1881	12×36	8	1.00
Sub-Soiler and Democrat.....	Friday Agric	1873	24×36	4	504 3.00
CRYSTAL SPRINGS , est. pop. 1,000; COPIAH Co., pop. 27,544.					
Copiah Monitor.....	Thursday Dem	1872	24×35	4	625 3.75
ELLISVILLE †, pop. —; JONES Co., pop. 3,828.					
Eagle.....	Thursday Local	1881	17×24	4	2.50
ENTERPRISE , est. pop. 1,225; CLARKE Co., pop. 15,022.					
Courier.....	Saturday Dem	1870	24×36	4	830 3.75
FAYETTE †, est. pop. 750; JEFFERSON Co., pop. 17,314.					
Chronicle.....	Friday Dem	1866	22×31	4	425 3.00

Circulation: bold-face figures—sworn; † claimed; unmarked—estimated. † County-seat.

	<i>Estab.</i>	<i>Size.</i>	<i>Pages.</i>	<i>Circ.</i>	<i>10 Lines 1 mo.</i>
FOREST †, est. pop. 550; SCOTT Co., pop. 10,845. Register.....Wednesday.....Dem.... 1866 20×30 4 575 \$3.00					
FRIAR'S POINT †, est. pop. 2,000; COAHOMA Co., pop. 13,563. Gazette.....Friday.....Ind.... 1878 36×50 8 552‡ 2.50					
FULTON †, pop. —; ITAWAMBA Co., pop., 10,665. Courier.....Thursday.....Dem.... 1880 22×32 4 425 2.50					
GREENWOOD †, est. pop. (twp) 2,120; LE FLORE Co., pop. 10,246. Yazoo Valley Flag.....Thursday.....Dem.... 1874 22×31 4 400 2.50					
GRENADA †, pop. 1,950; GRENADA Co., pop. 12,071. New South.....Thursday.....Dem.... 1878 26×40 4 525‡ 4.00 Sentinel.....Saturday.....Dem.... 1855 30×44 8 1,008 4.00					
HANDBORO, est. pop. 520; HARRISON Co., pop. 7,895. Advertiser.....Thursday.....Cons.Dem 1879 26×40 4 700 2.50					
HAZLEHURST †, est. pop. 1,600; COPIAH Co., pop. 27,544. Copiah.....Saturday.....Ind.... 1865 26×40 4 600 2.50					
HERNANDO †, est. pop. 1,150; DE SOTO Co., pop. 22,924. De Soto Times.....Thursday.....Dem.... 1848 22×31 4 540‡ 3.50					
HOLLY SPRINGS †, est. pop. 2,970; MARSHALL Co., pop. 29,333. Reporter.....Thursday.....Dem.... 1865 28×44 4 800 3.00 South.....Wednesday.....Dem.... 1870 29×46 4 1,104‡ 3.00					
IUKA †, est. pop. 800; TISHOMINGO Co., pop. 8,774. Mirror.....Thursday.....Dem.... 1876 24×36 4 500‡ 3.00					
JACKSON, pop. 5,205; HINDS Co., pop. 43,959. Baptist Record.....Thursday.....Bapt.... 1877 26×40 4 3,000‡ 2.50 Baptist Signal (Colored).....Monthly.....Bapt.... 1880 22×31 4 750 1.00 Clarion.....Wednesday.....Dem.... 1837 29×43 4 3,000‡ 5.00 Comet.....Saturday.....Dem.... 1877 26×40 4 2,800‡ 4.00					
KOSCIUSKO †, est. pop. 1,106; ATTALA Co., pop. 19,998. Central Star.....Friday.....Dem.... 1866 20×38 4 1,100 2.50					
LEXINGTON †, est. pop. 1,200; HOLMES Co., pop. 27,152. Advertiser.....Friday.....Cons.Dem... 1841 24×36 4 720 2.50					
LIBERTY †, pop. —; AMITE Co., pop. 14,004. Southern Herald.....Saturday.....Dem.... 1866 24×36 4 625 3.00					
LOUISVILLE †, est. pop. 400; WINSTON Co., pop. 10,057. Winston County Signal.....Saturday.....Cons.Dem... 1873 24×36 4 500 2.50					
MACON †, est. pop. 2,530; NOXUBEE Co., pop. 29,874. Beacon.....Saturday.....Dem.... 1850 24×36 4 600 2.50 Mississippi Sun.....Friday.....Dem.... 1875 28×42 4 700‡ 2.50					
MAGNOLIA †, pop. 675; PIKE Co., pop. 16,688. Gazette.....Friday.....Dem.... 1872 22×32 4 514 3.00					
MAYERSVILLE †, est. pop. 400; ISSAQUENA Co., pop. 10,001. Spectator.....Saturday.....Dem.... 1879 20×28 4 450 2.50					
MERIDIAN †, pop. 4,008; LAUDERDALE Co., pop. 21,501. Homestead and Observer.....Friday.....Dem.... 1874 26×40 4 1,350 3.00 Mercury.....Morn.ex.Mon.....Dem.... 1868 19×26 4 475 7.00 Mercury.....Saturday.....Dem.... 1868 26×33 4 1,250 3.00 Mississippi Methodist.....Thursday.....Meth.... 1880 24×36 4 600‡ 2.50 Southern Baptist.....Wednesday.....Bapt.... 1875 26×40 4 2,232‡ 3.00					
NATCHEZ †, pop. 7,058; ADAMS Co., pop. 22,649. Democrat.....Morn.ex.Mon.....Dem.... 1872 22×32 4 720 7.00 Democrat.....Wednesday.....Dem.... 1870 26×40 4 1,128 3.50 New Era.....Mon.Wed.&Fri.Ind.... 1880 22×32 4 500‡ 2.50					
NEW ALBANY †, est. pop. 1,000; UNION Co., pop. 13,030. Democrat.....Thursday.....Dem.... 1870 22×32 4 475‡ 2.00					
NEWTON, pop. 350; NEWTON Co., pop. 13,436. Report.....Friday.....Dem.... 1877 22×32 4 450 3.00					
OKOLONA, pop. (twp) 1,960; CHICKASAW Co., pop. 17,904. Chickasaw Messenger.....Thursday.....Cons.Dem... 1872 28×40 4 960 3.75					
OXFORD †, est. pop. 2,451; LAFAYETTE Co., pop. 21,671. Eagle.....Thursday.....Dem.... 1876 26×40 4 476 3.75 Falcon.....Thursday.....Dem.... 1865 24×34 4 800‡ 2.50					
PASCAGOULA, est. pop. 1,500; JACKSON Co., pop. 7,607. Democrat Star.....Friday.....Dem.... 1850 24×36 4 650 2.50					
PASS CHRISTIAN, pop. —; HARRISON Co., pop. 7,895. Ship Island Beacon.....Wednesday....Dem.... 1881 22×29 4 3.00					
PITTSBORO, est. pop. 250; CALHOUN Co., pop. 13,492. Calhoun Reporter.....Friday.....Dem.... 1878 22×31 4 480 3.00					
PONTOTOC †, est. pop. 450; PONTOTOC Co., pop. 13,858. Democrat.....Saturday.....Dem.... 1877 24×35 4 480 2.50					

Circulation: bold-face figures — sworn; ‡ claimed; unmarked — estimated.

† County-seat.

	<i>Estab.</i>	<i>Size.</i>	<i>Pages.</i>	<i>Circ.</i>	<i>10 times 1 mo.</i>
PORT GIBSON†, est. 1,900; CLAIBORNE Co., pop. 16,768. Southern Revclle..... Saturday..... Dem.... 1876	26×40	4	700	\$2.50	
RAYMOND†, est. pop. 800; HINDS Co., pop. 43,959. Hinds County Gazette..... Wednesday..... Conserv. 1844	24×36	4	800	5.20	
RIPLEY†, est. pop. 639; TIPPAH Co., pop. 12,866. Advertiser..... Saturday..... Dem.... 1842	22×32	4	550	3.75	
Southern Sentinel..... Thursday..... Dem.... 1879	24×37	4	550	3.75	
ROLLING FORK†, pop. —; SHARKEY Co., pop. 6,306. Deer Creek Advance..... Saturday..... Local.... 1880	22×31	4	425	2.50	
ROSEDALE†, pop. —; BOLIVAR Co., pop. 18,652. Leader..... Friday..... Dem..... 1879	22×32	4	450	2.00	
SARDIS†, est. pop. 1,500; PANOLA Co., pop. 28,353. Panola Star..... Saturday..... Dem.... 1855	26×40	4	700	2.00	
SCOOBA†, est. pop. 500; KEMPER Co., pop. 15,719. Kemper Herald..... Wednesday..... Dem.... 1876	22×32	4	500†	4.00	
SENATOBIA†, est. pop. 935; TATE Co., pop. 18,721. Tate County Record..... Friday..... Dem.... 1880	26×40	4	450	2.50	
SHUBUTA, est. pop. 1,000; CLARKE Co., pop. 15,022. Mississippi Messenger..... Saturday..... Dem.... 1879	22×30	4	600†	3.00	
SPARTA, pop. —; CHICKASAW Co., pop. 17,904. Herald..... Tuesday..... Rep..... 1855	26×40	4		3.00	
STARKVILLE†, est. pop. (twp.) 2,000; OKTIBBEHA Co., pop. 15,977. East Mississippi Times..... Friday..... Dem.... 1870	24×36	4	775	4.00	
Ledger..... Wednesday..... 1881	22×32	4		2.50	
Oktibbeha Citizen..... Thursday..... Dem.... 1878	24×36	4	575	4.00	
Southern Live Stock Journal..... Saturday..... Agric.... 1876	28×40	8	1,200	2.50	
SUMMIT, est. pop. 1,500; PIKE Co., pop. 16,688. Sentinel..... Wednesday..... Dem..... 1873	23×33	4	650	4.00	
Times..... Thursday..... Conserv. 1861	26×40	8	675	4.00	
TERRY, est. pop. 375; HINDS Co., pop. 43,959. Southern Enterprise..... Thursday..... Dem.... 1880	22×31	4	450†	3.00	
TRENTON, pop. —; SMITH Co., pop. 8,084. Mississippi Farmer..... Friday..... Local.... 1880	22×32	4	400	2.50	
TUPELO†, est. pop. 1,007; LEE Co., pop. 20,461. Journal..... Friday..... Dem.... 1872	24×36	4	450	2.50	
VAIDEN, pop. —; CARROLL Co., pop. 17,800. Nucleus..... Thursday..... Dem.... 1881	22×36	4		2.50	
VICKSBURG†, pop. 11,814; WARREN Co., pop. 31,242. Commercial..... Evg. ex. Sun.... Ind.... 1877	20×38	4	1,100	15.00	
Herald..... Morn. ex. Mon.... Dem.... 1864	24×36	4	2,000	13.34	
Herald..... Friday..... Dem.... 1864	30×44	8	1,000	4.45	
Planters' Journal (also issued simul- taneously at New Orleans, La., and Memphis, Tenn.)..... Monthly..... Agric.... 1880	10×12	46	5,500†	4.00	
WALTHALL†, est. pop. 150; SUMNER Co., pop. 9,535. Pioneer..... Saturday..... Dem.... 1878	24×36	4	410	4.00	
WATER VALLEY, est. pop. (twp.) 2,350; YALABUSHA Co., pop. 15,653. Courier..... Saturday..... Dem.... 1868	26×40	4	600	2.50	
Mississippi Central..... Saturday..... Dem.... 1868	26×40	4	700	2.50	
WEST POINT†, est. pop. 1,825; CLAY Co., pop. 17,387. Echo..... Thursday..... Dem.... 1878	26×38	4	615	3.00	
WESTVILLE†, pop. —; SIMPSON Co., pop. 8,005. News..... Saturday..... Dem.... 1872	22×31	4	600	3.00	
WINONA†, est. pop. 1,500; MONTGOMERY Co., pop. 13,348. Advance..... Friday..... Dem.... 1868	28×44	4	1,008	2.50	
WOODVILLE†, est. pop. 1,200; WILKINSON Co., pop. 17,815. Republican..... Saturday..... Dem.... 1826	24×36	4	500†	3.00	
YAZOO CITY†, pop. 2,542; YAZOO Co., pop. 33,846. Herald..... Friday..... Dem.... 1874	28×44	4	1,100†	2.50	
Sentinel..... Thursday..... Dem.... 1876	30×44	8	480	2.50	

Circulation: bold-face figures—sworn; † claimed; unmarked—estimated.

† County-seat.

LOUISIANA.

Population 940,263.....Dem. Plur. 33,419

Colored, 485,200.

Gbk. vote, 438.

STATE CAPITAL, NEW ORLEANS.

There are 58 Parishes in Louisiana. Newspapers are published in 52.—Cities, towns, and villages in which papers are published number 55, of which 49 designated by a dagger (†) are parish capitals.—Of the 109 papers which insert advertisements published in the State, 10 are daily, 1 tri-weekly, 1 semi-weekly, 93 weekly, 1 bi-weekly, 2 monthly, and 1 bi-monthly.

	<i>Estab.</i>	<i>Size.</i>	<i>Pages.</i>	<i>Circ.</i>	<i>10 lines 1 mo.</i>
ABBEVILLE†, est. pop. 450; VERMILION PAR. pop. 8,735. Meridional (Eng. and French).....Saturday.....Dem....	1856	22×32	4	450	\$3.75
ALEXANDRIA †, est. pop. 1,804; RAPIDES PAR. pop. 23,597. Louisiana Democrat.....Wednesday.....Dem....	1845	26×38	4	450	3.50
State Central Express.....Saturday.....Dem....	1879	22×32	4	400	2.50
We The People.....Saturday.....Cons.Rep.	1878	22×32	4	300†	2.50
ALGIERS, est. pop. 9,000; ORLEANS PAR., pop. 216,140. Advertiser.....Saturday.....Ind.....	1878	18×24	4	640†	3.00
AMITE CITY †, est. pop. 1,120; TANGIPAHOA PAR., pop. 9,638. Independent.....Saturday.....Ind.....	1874	22×32	4	200†	2.00
BASTROP †, est. pop. 1,000; MOREHOUSE PAR., pop. 14,206. Cotton Plant.....Wednesday.....Dem....	1880	24×34	4		4.00
Morehouse Clarion.....Friday.....Dem....	1874	22×31	4	400†	2.50
BATON ROUGE †, est. pop. 7,217; E. BATON ROUGE PAR., pop. 19,986. Advocate.....Evg. ea. Sun.....Dem....	1850	20×28	4	400	5.00
Advocate.....Friday.....Dem....	1845	28×40	8	850	3.00
Louisiana Capitollan.....Tu. Th. and Sat.....Dem....	1879	21×28	4	500	6.00
Louisiana Capitollan.....Saturday.....Dem....	1880	29×42	8	1,600	3.00
BELLEVEUE †, est. pop. 200; BOSSIER PAR., pop. 16,045. Bossier Banner.....Thursday.....Dem....	1859	22×30	4	450	3.25
BONNET CARRE, est. pop. 2,152; St. JOHN BAPTIST PAR., pop. 9,636. La Meschacebe (English & French).....Saturday.....Ind.....	1852	22×32	4	525†	3.25
CLINTON †, est. pop. 1,200; E. FELICIANA PAR., pop. 15,132. Patriot Democrat.....Saturday.....Dem....	1851	24×36	4	1,200	3.25
Southern Watchman.....Saturday.....Dem....	1880	24×36	4		3.00
COLFAX †, pop. —; GRANT PAR., pop. 6,188. Chronicle.....Saturday.....Dem....	1875	22×30	4	350	3.13
COLUMBIA †, est. pop. 300; CALDWELL PAR., pop. 5,770. Herald.....Saturday.....Dem....	1872	24×35	4	500	3.13
CONVENT †, est. pop. 500; St. JAMES PAR., pop. 14,714. Le Louisianais (French).....Saturday.....Lib....	1865	22×32	4	525	3.25
COUSHATTA †, est. pop. 650; RED RIVER PAR., pop. 8,573. Citizen.....Saturday.....Dem....	1875	24×36	4	475	3.00
COVINGTON †, est. pop. 600; St. TAMMANY PAR., pop. 6,887. St. Tammany Farmer.....Saturday.....Dem....	1870	20×26	4	350	3.00
DELTA †, pop. 475; MADISON PAR., pop. 13,908. Madison Journal.....Tuesday.....Dem....	1870	24×35	4	450	3.75
DONALDSONVILLE †, est. pop. 2,581; ASCENSION PAR., pop. 16,896. Chief.....Saturday.....Ind.Rep.	1871	24×36	4	720†	3.15
FARMERSVILLE †, est. pop. 945; UNION PAR., pop. 13,526. Gazette.....Wednesday.....Dem....	1873	24×36	4	912†	3.0
GREENSBURG †, est. pop. 286; St. HELENA PAR., pop. 7,504. Gazette.....Saturday.....Dem....	1879	22×34	4	434†	2.50
GRETNA †, est. (twp.) pop. 2,417; JEFFERSON PAR., pop. 12,166. Courier.....Saturday.....Ind.....	1879	22×32	4	425	3.00
HAINVILLE †, est. pop. 400; St. CHARLES PAR., pop. 7,161. St. Charles Herald.....Saturday.....Ind.....	1872	22×32	4	675	2.50
HARRISONBURG †, est. pop. 350; CATAHOULA PAR., pop. 10,287. Catahoula News.....Saturday.....Dem....	1873	22×32	4	300	3.00
HOMER †, est. pop. 750; CLAIBORNE PAR., pop. 18,858. Claiborne Guardian.....Wednesday.....Dem....	1877	22×32	4	852	2.50
HOUMA †, pop. —; TERRE BONNE PAR., pop. 17,956. Courier (Eng. and French).....Saturday.....Dem....	1878	24×36	4	400	3.75
Terre Bonne Chronicle.....Saturday.....Ind.....	1880	21×28	4	350	3.75

Circulation: bold-face figures—sworn; † claimed; unmarked—estimated. † County-seat.

	<i>Estab.</i>	<i>Size.</i>	<i>Pages.</i>	<i>Circ.</i>	<i>10 lines 1 mo.</i>
LAKE CHARLES †, est. pop. 840; CALCASIEU PAR., pop. 12,488.					
Echo	Saturday	Dem	1868	24×36	4 550† \$3.00
LAKE PROVIDENCE †, est. pop. 350; EAST CARROLL PAR., pop. 12,147.					
Herald	Saturday	Rep	1880	22×32	4 450† 2.50
MANSFIELD †, pop. —; DE SOTO PAR., pop. 15,605.					
De Soto Democrat	Saturday	Dem	1877	24×36	4 456 2.25
MANY †, est. pop. 150; SABINE PAR., pop. 7,344.					
Southron of Sabine	Thursday	Dem	1878	21×29	4 500 2.50
MARKSVILLE †, est. pop. 600; AVOYELLES PAR., pop. 16,747.					
Bulletin	Saturday	Dem	1876	22×32	4 600† 3.00
Review	Saturday	Dem	1880	21×28	4 3.00
MINDEN †, pop. 1,113; WEBSTER PAR., pop. 10,005.					
Democrat	Friday	Dem	1868	24×35	4 450† 3.00
Tribune	Wednesday	Dem	1878	24×35	4 450 3.00
MONROE †, pop. 2,070; OUACHITA PAR. pop. 14,723.					
Bulletin	Wednesday	Rep	1880	22×30	4 400 3.00
Ouachita Telegraph	Friday	Dem	1865	23×33	4 450 3.00
MORGAN CITY, pop. 2,015; ST. MARY'S PAR., pop. 19,891.					
Free Press	Thursday	Rep	1879	22×30	4 400 2.50
Review	Saturday	Ind.	1868	26×40	4 744† 2.00
NAPOLEONVILLE †, pop. —; ASSUMPTION PAR., pop. 17,010.					
Assumption Pioneer	Saturday	Dem	1880	26×40	4 400 3.00
NATCHITOCHES †, est. pop. 1650; NATCHITOCHES PAR., pop. 19,722.					
People's Vindicator	Saturday	Ind. Dem.	1874	48×72	8 1,200 4.00
Register	Saturday	Dem	1880	22×30	4 400 4.00
NEW IBERIA †, est. pop. 1,850; IBERIA PAR., pop. 16,686.					
Iberia Journal (English and French)	Saturday	Ind.	1876	22×32	4 400 4.00
Iberia Star (English and French)	Saturday	Dem.	1880	18×24	4 375 3.50
Louisiana Sugar Bowl (Eng. & French)	Thursday	Agric.	1870	27×42	4 900† 4.00
NEW ORLEANS †, pop. 216,140; ORLEANS PAR., pop. 216,140.					
Christian Advocate	Thursday	Meth.	1850	30×43	8 8,000 7.00
City Item	Every Evg.	Dem	1877	23×34	4 3,500 9.00
Comptes-Rendus de L'Athenee Louisianias (French)	Quarterly	Lit.	1876	9×12	22 No Adets.
Country Visitor (English and French)	Tuesday	Com.	1878	26×40	8 1,500 3.50
Democrat	Every Morn.	Dem	1875	31×45	12 6,000† 12.00
	Sunday edition				8,000† 6.00
	Thirty insertions, including Sunday				14.00
Democrat	Saturday	Dem	1875	31×45	12 7,000† 5.00
Democratique Francaise (French)	Monthly	Dem.	1880	22×31	4 600 1.00
Deutsche Zeitung (German) — see Sonntagsblatt	Morn. ex. Mon.	Ind.	1847	32×44	8 3,000 12.00
Deutsche Zeitung (German)	Thursday	Ind.	1859	32×44	8 4,000 5.00
Familien Freund (German)	Bi-weekly	Fam.	1868	22×30	4 3,000 2.00
Independent	Saturday	Ind.	1880	30×42	4 3,500 3.00
Jewish South	Friday	Relig. & Lit.	1877	30×43	8 2,200 4.00
Journal of Commerce	Saturday	Com.	1880	28×42	8 1,000† 3.00
L'Abeille (French)	Morn. ex. Mon.	Dem	1827	29×44	4 2,200 10.00
L'Abeille (French)	Saturday	Dem	1827	29×44	4 2,900 5.00
Ledger	Saturday	Rep	1880	23×30	8 1,400 3.00
Le Propagateur Catholique (French)	Saturday	Cath.	1842	31×48	4 1,000 5.00
Louisianian	Saturday	Ind. Rep.	1872	28×33	4 600 3.25
Medical and Surgical Journal	Bi-monthly	Med.	1873	6×9	80 500 5.00
Morning Star and Catholic Messenger	Sunday	Cath.	1868	33×44	8 4,000† 5.00
Observer	Saturday	Rep	1878	22×32	4 3,000† 4.00
Picayune	Ev. Morn. & ev. Evg. ex. Sun. Evg.	Dem	1836	33×44	8 8,000 12.00
	Sunday edition				10×12 8 6.00
	Thirty insertions, including Sunday				14.00
Picayune	Saturday	Dem	1841	33×44	12 6,000 5.00
Planters Journal — see Vicksburg, Miss.					
Price Current, Commercial Bulletin and Shipping List	Wed. and Sat	Com.	1822	32×47	8 8,000† 7.00
Sonntags Blatt (German) (Deutsche Zeitung)	Sunday	Ind.	1866		5,500 5.00
Southland	Saturday		1879	28×42	8 2,500† 3.00
Southwestern Christian Advocate	Thursday	Meth.	1866	26×40	4 4,000† 2.40
Southwestern Presbyterian	Thursday	U. Presb.	1869	28×42	8 1,600 4.50
States	Evg. ex. Sun.	Ind. Dem.	1880	23×35	4 3,000 6.00
States	Saturday	Ind. Dem.	1880	23×36	6 2,000 1.50
Times	Every Morn.	Ind. Dem.	1862	36×46	7,000 12.00
	Sunday edition				6.00
	Thirty insertions, including Sunday				13.80
Times	Saturday	Ind.	1862	36×46	8 4,500 4.00

	<i>Estab.</i>	<i>Size.</i>	<i>Pages.</i>	<i>Circ.</i>	<i>10 lines 1 mo.</i>
OPELOUSAS †, est. pop. 1,810; ST. LANDRY PAR., pop. 40,002.					
Courier (English and French).....Saturday.....Dem....	1878	24×36	4	408	\$1.56
St. Landry Democrat.....Saturday.....Dem....	1882	24×36	4	500	2.50
St. Landry Real Estate Journal.....Monthly.....R.Est....	1879	16×22	4	400	2.50
PLAQUEMINE †, est. pop. 2,061; IBERVILLE PAR., pop. 17,600.					
Iberville South.....Saturday.....Dem....	1872	22×32	4	600	3.00
POINT A LA HACHE †, pop. —; PLAQUEMINES PAR., pop. 11,575.					
Observer (English and French).....Saturday.....Cons.Dem.	1858	35×44	4	220‡	2.50
POINTE COUPEE †, pop. —; POINTE COUPEE PAR., pop. 17,799.					
Banner.....Saturday.....Ind.....	1877	22×31	4	450	2.50
PONCHATOUA, est. pop. 300; TANGIPAHOA PAR., pop. 9,638.					
Gazette.....Wednesday.....Ind.....	1872	22×32	4	765‡	2.50
Southland.....Saturday.....Agri.&Dem.	1880	28×43	8	1,000	2.50
Whitehall Age.....Thursday.....Dem.Cons.		22×31	4	400	2.50
PORT VINCENT †, est. pop. 45; LIVINGSTON PAR., pop. 5,258.					
Livingstonian.....Friday.....Dem....	1878	22×31	4	517	3.50
RAYVILLE †, est. pop. 325; RICHLAND PAR., pop. 8,440.					
Richland Beacon.....Saturday.....Dem....	1869	22×32	4	350	3.50
ST. BERNARD †, est. pop. 500; ST. BERNARD PAR., pop. 4,405.					
Eagle.....Thursday.....Ind.....	1877	18×24	4	500	2.50
Item.....Saturday.....Dem....	1880	18×24	4	350‡	2.50
ST. FRANCISVILLE †, est. pop. 800; W. FELICIANA PAR., pop. 12,869.					
Feliciana Sentinel.....Saturday.....Dem....	1876	26×33	4	570	2.50
ST. JOSEPH †, est. pop. 500; TENSAS PAR., pop. 17,824.					
North Louisiana Journal.....Saturday.....Dem....	1871	22×32	4	300‡	3.50
ST. MARTINSVILLE †, est. pop. 1,604; ST. MARTIN'S PAR., pop. 12,662.					
Observer.....Saturday.....Dem....	1880	22×32	4	300‡	2.50
SHREVEPORT †, pop. 11,017; CADDO PAR., pop. 26,305.					
Standard.....Morn. <i>ex. Mon.</i>Dem....	1878	22×31	4	600‡	8.00
Standard.....Saturday.....Dem....	1878	31×44	8	1,300‡	3.00
Times.....Morn. <i>ex. Mon.</i>Dem....	1871	22×32	4	450	9.00
Times.....Thursday.....Dem....	1871	28×40	4	1,200	3.75
SPARTA †, est. pop. 200; BIENVILLE PAR., pop. 10,442.					
Rural Times.....Saturday.....Dem....	1868	23×31	4	550	3.50
SPRINGFIELD, est. pop. 250; LIVINGSTONE PAR., pop. 5,258.					
Ledger.....Saturday.....Dem.Con.	1878	22×32	4	400	2.50
THIBODEAUX †, est. pop. 3,069; LAFOURCHE PAR., pop. 19,113.					
Sentinel (English and French).....Saturday.....Dem....	1861	23×33	4	600	3.75
VERMILIONVILLE †, est. pop. 1,750; LAFAYETTE PAR., pop. 13,236.					
Lafayette Advertiser (Eng. & Fr.).....Saturday.....Dem....	1865	22×32	4	400‡	3.00
Louisiana Cotton Boll (Eng. & Fr.)...Wednesday.....Dem....	1872	26×40	4	475‡	3.75
VIDALLA †, est. pop. 700; CONCORDIA PAR., pop. 14,914.					
Concordia Eagle.....Saturday.....Rep....	1873	22×33	4	500‡	2.00
VIENNA †, pop. —; LINCOLN PAR., pop. 11,075.					
Sentinel.....Thursday.....Dem....	1873	22×30	4	510	3.50
WEST BATON ROUGE, (<i>Port Allen P. O.</i>) est. pop. 300; WEST BATON ROUGE PAR., pop. 7,667.					
Sugar Planter.....Saturday.....Dem....	1859	21×28	4	500	2.50
WINNSBORO †, est. pop. 514; FRANKLIN PAR., pop. 6,495.					
Franklin Sun.....Saturday.....Dem....	1857	22×32	4	500	4.00

Circulation: bold-face figures—sworn; ‡ claimed; unmarked—estimated.

† County-seat.

TEXAS.

Population 1,592,574.....Dem. Plur. 98,383

Colored, 395,081.

Gbk. vote. 27,405.

STATE CAPITAL, AUSTIN.

There are 225 Counties in Texas. Newspapers are published in 124.—Cities, towns, and villages in which papers are published number 151, of which 115 designated by a dagger (†) are county-seats.—Of the 283 papers which insert advertisements published in the State, 33 are daily, 1 tri-weekly, 3 semi-weekly, 229 weekly, 2 semi-monthly, 14 monthly, and 1 quarterly.

	Estab.	Size.	Pages.	Circ.	10 Lines 1 mo.
ABILENE, pop. —; TAYLOR Co., pop. 1,736.					
Reporter	Friday.....	24×36			\$2.50
ALBANY †, est. pop. 136; SHACKELFORD Co., pop. 2,037.					
Western Sun.....	Saturday.....Dem	1879	20×25	4	300‡ 2.50
ALVARADO, pop. —; JOHNSON Co., pop. 17,912.					
Bulletin.....	Friday.....Dem	1890	25×44	4	350 2.00
ATHENS †, pop. —; HENDERSON Co., pop. 9,734.					
Journal.....	Thursday.....Dem	1880	19×26	4	300 2.50
ATLANTA, est. pop. 1,400; CASS Co., pop. 16,723.					
Express	Friday.....Ind	1877	22×30	4	2.50
AURORA, pop. —; WISE Co., pop. 16,603.					
Herald	Saturday.....Dem	1880	22×31	4	200‡ 2.00
AUSTIN †, pop. 10,960; TRAVIS Co., pop. 26,974.					
American Sketchbook (issued for advertising purposes).....	Monthly.....Lit	1875	24×36	8	1.00
Commercial Journal.....	Monday.....Ind	1877	24×36	4	2.50
Dispatch—see Sunday Leader and Texas Iron Age.....	Evg. ex. Sun.....Ind	1879	22×32	4	500 4.00
National Index.....	Thursday.....Rep	1868			800 3.00
Statesman.....	Morn. ex. Mon.....Dem	1871	25×38	4	1,700 6.25
Statesman.....	Thursday.....Dem	1871	28×42	4	2,150 3.75
Sunday Leader (Sunday edition of Dispatch).....	Sunday.....Ind	1878	22×32	4	1,100 3.50
Sun.....	Wednesday.....Dem	1879	15×22	8	500‡ 2.50
Texas Capital.....	Sunday.....Gbk	1877	20×26	4	1,200 3.00
Texas Iron Age (weekly edition of Dispatch).....	Monday.....Ind	1878	22×32	4	900 2.50
Texas Journal of Education.....	Monthly.....Educ	1880	9×12	32	500‡ 1.00
Texas Siftings.....	Monday.....Ind	1879	30×44	8	1,500 2.50
Texas Volkszeitung (German).....	Wed. and Sat.....Dem	1878	22×32	4	700 5.00
Visitor.....	Monday.....Illus. Fam.	1881			2.50
Wochenblatt (German).....	Saturday.....Ind	1879	24×36	4	700 2.50
BANDERA †, pop. 250; BANDERA Co., pop. 2,158.					
Bugle.....	Saturday.....Ind. Dem	1880	20×26	8	400 2.50
BASTROP †, est. pop. 2,250; BASTROP Co., pop. 17,215.					
Advertiser	Saturday.....Dem	1853	24×36	4	400 3.00
BEAUMONT †, est. pop. 2,053; JEFFERSON Co., pop. 3,489.					
Enterprise.....	Saturday.....Rep	1880	24×36	4	350 2.50
BAIRD, pop. —; CALLAHAN Co., pop. 3,453.					
Callahan County Clarendon.....	Saturday.....Dem	1879	25×35	4	375 2.50
BELLEVILLE †, est. pop. 522; AUSTIN Co., 14,429.					
Austin County Times	Friday.....Dem	1879	24×36	4	505‡ 2.50
BELTON †, est. pop. 1,900; BELL Co., pop. 20,520.					
Courier.....	Tuesday.....Dem	1878	26×38	4	864‡ 2.50
Journal.....	Thursday.....Dem	1865	28×42	4	1,500‡ 2.50
Texas Farmer.....	Wednesday.....Granger	1880			1,224‡ 2.50
BLANCO †, est. pop. 275; BLANCO Co., pop. 3,583.					
Star Vindicator.....	Saturday.....Dem	1874	24×36	4	2.00
BOERNE †, pop. 346; KENDALL Co., pop. 2,763.					
Union Land Register.....	Friday.....Ind	1876	26×42	4	500‡ 5.00

Circulation: bold-face figures—sworn; † claimed; unmarked—estimated.

† County-seat.

	<i>Estab.</i>	<i>Size.</i>	<i>Pages.</i>	<i>Circ.</i>	<i>10 lines 1 mo.</i>	
BONHAM †, pop. 1,880; FANNIN Co., pop. 25,501.						
Christian Messenger.....	Wednesday	Chn.....	1875	26×40	8 1,040†	\$3.00
Fannin County Advocate.....	Thursday	Dem	1878	26×40	4 1,056	1.00
News.....	Friday	Dem	1866	26×42	4 768	3.00
BRACKETTVILLE †, pop. 1,126; KINNEY Co., pop. 4,483.						
Fort Clark News.....	Tuesday	Ind.....	1880	24×36	4 420	2.50
BRADY †, pop. —, McCULLOCH Co., pop. 1,533.						
Sentinel.....	Wednesday	Dem	1880	22×30	4 375†	2.50
BRAZORIA †, est. pop. 678; BRAZORIA Co., pop. 9,780.						
Independent.....	Friday	Ind.....	1880	24×36	4 450	2.00
BRECKENRIDGE †, est. pop. 500; STEPHENS Co., pop. 4,726.						
Texan.....	Monday	Dem	1873	22×30	4 450	3.50
BRENHAM †, pop. 4,114; WASHINGTON Co., pop. 27,584.						
Banner.....	Morn. ex. Mon.	Dem	1875	24×36	4 315†	6.67
Banner.....	Thursday	Dem	1866	30×42	4 1,080†	3.75
Reporter.....	Friday	Ind. Gbk.	1879	24×35	4 400	3.00
Sentinel.....	Evg. ex. Sun.	Dem	1878	24×34	4 600	6.67
Sentinel.....	Wednesday	Dem	1875	24×34	4 1,200	3.00
Texas Volksbote (German).....	Thursday	Rep	1873	29×42	8 800	2.50
BROWNSVILLE †, pop. 4,938; CAMERON Co., pop. 14,959.						
Cosmopolitan.....	Evg. ex. Sun.	Non-pol.	1876	17×24	4 386	6.67
Cosmopolitan.....	Saturday	Non-pol.	1876	24×35	4 450	3.00
BROWNWOOD †, est. pop. 726; BROWN Co., pop. 8,415.						
Brown County Banner.....	Saturday	Dem	1876	24×36	4 750	2.50
Our Sunny South (issued for adver- tising purposes).....	Monthly	Agric.	1881	20×39	8	1.00
BRYAN †, pop. 2,710; BRAZOS Co. pop. 13,580.						
Brazos Pilot.....	Friday	Dem	1877	24×36	4 600	2.50
BUFFALO GAP †, pop. —; TAYLOR Co., pop. 1,736.						
Texas Eagle.....	Saturday	Dem	1881	22×30	4	2.50
BURNET †, est. pop. 493; BURNET Co., pop. 6,855.						
Bulletin.....	Thursday	Dem	1873	22×32	4 650	3.50
Once a Week.....	Tuesday	Gbk	1879	24×35	4 400	2.50
CALDWELL †, est. pop. 400; BURLESON Co., pop. 9,242.						
Register.....	Saturday	Dem	1879	24×36	4 360†	2.50
CALVERT †, est. pop. 2,000; ROBERTSON Co., pop. 22,335.						
Courier.....	Wednesday	Ind.....	1878	30×40	8 650	3.00
CAMERON †, est. pop. 500; MILAM Co., pop. 18,659.						
Sentinel.....	Saturday	Dem	1876	24×36	4 450	2.00
CANTON †, est. pop. 333; VAN ZANDT Co., pop. 12,619.						
Chronicle.....	Saturday	Dem	1878	22×30	4 648	2.50
CARTHAGE †, est. pop. 283; PANOLA Co., pop. 12,218.						
Panola Watchman.....	Wednesday	Dem	1873	25×37	4 600	3.75
CASTROVILLE †, pop. 731; MEDINA Co., pop. 4,492.						
Quill.....	Thursday	Ind.....	1879	22×31	4 480	2.00
CENTER †, est. pop. 200; SHELBY Co., pop. 9,524.						
Laborer's Champion.....	Wednesday	Dem	1878	25×37	4 400	2.50
CLARENDON, est. pop. 100; DONLEY Co., pop. 160.						
News.....	Weekly	Local	1880		300	1.00
CLARKSVILLE †, est. pop. 1,310; RED RIVER Co., pop. 17,194.						
Standard.....	Friday	Dem	1842	26×42	4 800†	2.00
Times.....	Friday	Dem	1873	26×40	4 500	3.00
CLEBURNE †, est. pop. 1,900; JOHNSON Co., pop. 17,912.						
Chronicle.....	Friday	Dem	1867	25×38	4 1,350†	2.00
COLEMAN †, est. pop. 450; COLEMAN Co., pop. 3,603.						
Telegram.....	Saturday	Dem	1880	22×30	4 350	2.50
COLORADO, pop. —; MITCHELL Co., pop. 117.						
Courant.....	Saturday	Dem.....	1881	22×30	4	2.50
COLUMBUS †, est. pop. (twp.) 2,500; COLORADO Co., pop. 16,673.						
Colorado Citizen.....	Thursday	Ind.....	1863	28×42	4 696	3.00
COMANCHE †, est. pop. 704; COMANCHE Co., pop. 8,608.						
Chief.....	Saturday	Dem	1873	22×32	4 850†	2.50
COOPER †, est. pop. 350; DELTA Co., pop. 5,597.						
Delta County Banner.....	Thursday	Dem	1879	22×32	4 400	3.00
CORPUS CHRISTI †, pop. 3,254; NUECES Co., pop. 7,669.						
Free Press.....	Wednesday	Dem	1877	26×38	4 600	3.50
Ledger.....	Wed. and Sat.	Ind. Dem.	1879	20×31	4 400	4.00

Circulation: bold-face figures—sworn; † claimed; unmarked—estimated. † County-seat.

	<i>Estab.</i>	<i>Size.</i>	<i>Pages.</i>	<i>Circ.</i>	<i>10 Lines 1 mo.</i>
CORNICANA †, pop. 3,374; NAVARRO Co., pop. 21,705.					
Courier	Tuesday	Dem	1878	23×33	4 500 \$3.25
Independent	Thursday	Ind.	1880	26×40	4 400 2.50
Messenger	Semi-monthly	Meth	1880	22×30	4 600‡ 1.00
Observer-Index	Friday	Dem	1856	28×43	4 1,416‡ 2.00
CROCKETT †, pop. 4,957; HOUSTON Co., pop. 16,709.					
Texas Patron	Thursday	Dem	1875	24×35	4 686 4.00
CUERO, pop. 1,333; DE WITT Co., pop. 10,061.					
Bulletin	Thursday	Dem	1867	24×36	4 500 2.50
Star	Saturday	Ind.	1873	24×36	4 640 2.50
DAINGERFIELD †, est. pop. 403; MORRIS Co., pop. 5,032.					
Morris County Banner	Wednesday	Ind.	1877	24×36	4 820 2.00
DALLAS †, est. pop. 10,358; DALLAS Co., pop. 33,490.					
Baptist Journal	Monthly	Bapt.	1877	19×24	4 1,000‡ 1.00
Christian Advocate	Monthly	Meth.	1878	22×33	4 650 1.00
Christian Preacher	Sunday	Chn.	1876	28×44	8 1,500‡ 2.00
Herald	Morn. ex. Mon.	Dem	1873	30×44	8 3,000 7.00
Herald	Saturday	Dem	1849	30×44	8 4,500 7.00
Home Journal and Texas Farmer } (issued for advertising purposes) }	Monthly	Adv.	1877		.50
Intelligencer	Evg. ex. Sun.	Rep	1876	18×24	4 400 6.67
Norton's Union Intelligencer (wkly. edition of Intelligencer)	Saturday	Rep	1857	24×36	4 2,580 4.69
Redfield's Musical Journal	Monthly	Mus.	1880		1.00
Standard	Friday	Dem	1878	24×35	4 500 2.50
Texas Baptist	Thursday	Bapt.	1874	28×42	4 3,500‡ 4.00
Texas Planter and Farmer	Thursday	Agric	1881	28×42	8 2.50
Texas Volksblatt (German)	Thursday	Rep	1877	26×40	4 825 1.50
Times	Evg. ex. Sun.	Dem	1879	24×36	4 550 6.67
Times	Thursday	Dem	1880	26×43	4 800 4.00
DECATUR †, est. pop. 1,000; WISE Co., pop. 16,605.					
Tribune	Friday	Dem	1872	26×40	4 500 3.00
DENISON, est. pop. 4,400; GRAYSON Co., pop. 38,108.					
Banner of Truth	Semi-mo	Rep	1880	22×31	4 300 1.00
Herald-News	Morn. ex. Mon.	Rep	1873	22×30	4 425 12.00
Herald-News	Sunday	Rep	1873	26×40	4 652 5.00
DENTON †, pop. 4,335; DENTON Co., pop. 18,145.					
Monitor	Friday	Dem	1868	26×40	4 840 4.00
Press	Morn. ex. Mon.	Dem	1881	20×26	4 2 50
EASTLAND †, pop. —; EASTLAND Co., pop. 4,855.					
Review	Saturday	Dem	1877	22×32	4 400 3.00
EL PASO, pop. —; EL PASO Co., pop. 3,845.					
Herald	Wednesday	Dem	1881	22×31	4 2.30
Times	(No information.)				
ENNIS, pop. (twp) 1,621; ELLIS Co., pop. 21,294.					
Commercial Recorder	Thursday	Ind. Dem	1880	23×33	4 350 2.00
Saturday Review	Saturday	Dem	1875	22×30	4 400 2.50
FAIRFIELD †, est. pop. 500; FREESTONE Co., pop. 14,922.					
Recorder	Friday	Dem	1876	24×36	4 612 2.00
FLATONIA, est. pop. 851; FAYETTE Co., pop. 28,004.					
Argus	Thursday	Dem	1877	24×34	4 656‡ 2.50
FLORESVILLE †, pop. 275; WILSON Co., pop. 7,118.					
Western Texas Chronicle	Friday	Dem	1877	24×36	4 528 2.50
FORT CLARK, pop. —; KINNEY Co., pop. 4,483. — (See Brackettville.)					
FORT GRIFFIN, est. pop. 558; SHACKELFORD Co., pop. 2,087.					
Echo	Saturday	Ind.	1875	22×32	4 384‡ 3.00
FORT WORTH †, pop. 6,668; TARRANT Co., pop. 24,678.					
Advance	Morn. ex. Mon.	Dem	1880		350 6.67
Democrat	Morn. ex. Sun.	Dem	1876	22×30	4 525 6.67
Democrat	Saturday	Dem	1876	28×44	4 1,150 5.00
Evening News	Evg. ex. Sun.	Dem	1880	20×30	4 400 6.67
North Texas Advance (weekly edition of Advance)	Friday	Dem	1879		700 4.00
Texas Live Stock Journal	Wednesday	Stock	1880	28×44	4 2.50
Texas Methodist Advocate	Monthly	Meth	1881	22×32	4 1.00
FREDERICKSBURG †, pop. 1,085; GILLESPIE Co., pop. 5,228.					
Wocheblatt (German)	Saturday	Ind.	1877	24×36	4 1,190 2.00

Circulation: bold-face figures—sworn; ‡ claimed; unmarked—estimated.

† County-seat.

	<i>Estab.</i>	<i>Size.</i>	<i>Pages.</i>	<i>Circ.</i>	<i>10 lines</i> <i>1 mo.</i>
GAINESVILLE †, pop. 5,785; COOKE Co., pop. 20,391.					
Hesperian	Morn. ex. Mon. Dem.	1879	19×25	4	500† \$6.67
Hesperian Gazette (weekly edition of Hesperian)	Friday Dem.	1870	26×42	4	1,500† 2.80
Register	Saturday Dem.	1875	28×42	4	3.00
Voice (see Voice of the People)	Daily Ind				
Voice of the People (weekly edition of Voice)	Weekly Ind				No information.
GALVESTON †, pop. 22,253; GALVESTON Co., pop. 24,126.					
Civilian	Evg. ex. Sun. Dem.	1838	22×32	4	400 6.67
Journal	Evg. ex. Sun. Dem.	1880	22×29	4	800† 6.67
Journal	Monday Dem.	1879	22×29	4	1,600† 3.00
News	Morn. ex. Mon., & Evg. ex. Sun. Ind.	1842	29×40	4	8,000 13.00
News	Thursday Ind.	1842	20×29	4	5,000 6.00
Sonntagsblatt (German) (Texas Post)	Sunday Dem.	1869	22×32	4	2,000 4.00
Spectator	Saturday Rep.	1873	20×29	4	900 2.50
Texas Christian Advocate	Saturday Meth.	1848	32×47	8	6,000 5.00
Texas Journal of Commerce	Saturday Com.	1876	29×42	4	3,000† 3.50
Texas Medical and Surgical Record	Monthly Med.	1880	8vo	48	400 1.00
Texas Post (German)—see Sonntagsblatt	Evg. ex. Sun. Dem.	1869	22×32	4	1,200 10.00
Texas Post (German)	Thursday Dem.	1869	32×47	8	3,048 4.00
GATESVILLE †, est. pop. (twp.) 429; CORYELL Co., pop. 10,924.					
Sun.	Thursday Dem.	1870	24×36	4	700 2.00
GEORGETOWN †, pop. 1,350; WILLIAMSON Co., pop. 15,156.					
Williamson County Record	Saturday Dem.	1872	24×35	4	800 4.00
Williamson County Sun.	Thursday Dem.	1877	24×36	4	600 2.00
GIDDINGS †, est. pop. 850; LEE Co., pop. 8,939.					
Lone Star	Thursday Gbk.	1874	22×32	4	500 3.00
GILMER †, pop. —; UPSHUR Co., pop. 10,266.					
Upshur County Democrat	Saturday Dem.	1878	26×40	4	500 2.80
GOLIAD †, pop. 885; GOLIAD Co., pop. 5,832.					
Guard	Saturday Dem.	1866	24×36	4	500 3.00
GONZALES †, pop. 1,581; GONZALES Co., pop. 14,840.					
Inquirer	Saturday Dem.	1853	24×36	4	515† 2.50
GRAHAM †, est. pop. 600; YOUNG Co., pop. 4,727.					
Leader	Friday Dem.	1876	22×32	4	600 3.50
GRANBURY †, est. pop. 600; HOOD Co., pop. 6,127.					
Vidette	Saturday Dem.	1872	24×36	4	480 3.00
GREENVILLE †, est. pop. 1,150; HUNT Co., pop. 17,229.					
Herald	Friday Dem.	1869	26×40	4	700† 2.50
Independent	Friday Dem.	1875	27×40	4	750 2.50
GROESBECK †, est. pop. 400; LIMESTONE Co., pop. 16,246.					
Limestone New Era	Saturday Dem.	1876	24×36	4	600† 2.50
HALLETTSVILLE †, est. pop. 700; LAVACA Co., pop. 13,642.					
Herald and Planter	Wednesday Dem.	1872	22×32	4	475 2.50
HAMILTON †, pop. —; HAMILTON Co., pop. 6,335.					
Herald	Wednesday Ind.	1876	22×30	4	600† 2.50
HEMPHILL †, pop. —; SABINE Co., pop. 4,161.					
Sabine Valley Record	Friday	1881	21×28	8	2.50
HEMPSTEAD †, est. pop. 1,700; WALLER Co., pop. 9,024.					
Waller County Courier	Saturday Dem.	1874	24×36	4	700 3.50
HENDERSON †, est. pop. 1,656; RUSK Co., pop. 18,987.					
News	Tuesday Dem.	1868		4	650 2.50
Times	Thursday Dem.	1858	24×35	4	850 2.50
HENRIETTA †, est. pop. 562; CLAY Co., pop. 5,045.					
Shield	Friday Ind.	1880	24×36	4	400 3.00
HILLSBORO †, est. pop. 600; HILL Co., pop. 16,559.					
Mirror	Saturday	1881	24×36	4	2.50
HONEY GROVE, est. pop. 823; FANNIN Co., pop. 25,501.					
Independent	Friday Dem.	1872	22×33	4	450 2.50
HOUSTON †, pop. 18,646; HARRIS Co., pop. 27,985.					
Age	Evg. ex. Sun. Dem.	1871	20×29	4	7.00
Age	Friday Dem.	1871	28×42	4	3.57
Evening Post	Evg. ex. Mon. Dem.	1880	28×42	4	6.00
Post—(weekly edition of Post)	Tuesday Dem.	1881	28×42	4	2.00
Telegram	Morn. ex. Mon. Dem.	1877	24×36	4	10.00
Telegram	Thursday Dem.	1877	30×44	4	3.50
Texas Baptist Herald	Thursday Bapt.	1865	28×42	4	3,360 6.00
Texas Deutsche Zeitung (German)	Thursday Conserv.	1873	28×42	8	1,128 4.00

Circulation: bold-face figures—sworn; † claimed; unmarked—estimated. † County-seat.

	<i>Estab.</i>	<i>Size.</i>	<i>Pages.</i>	<i>Circ.</i>	<i>10 lines 1 mo.</i>
HUNTSVILLE†, est. pop. 1,306; WALKER Co., pop. 12,840.					
Item	Thursday.....Dem	1850	23×34	4	500 \$2.50
JACKSBORO †, pop; —; JACK Co., pop. 6,627.					
Rural Citizen	Thursday	1880	22×30	8	325‡ 2.00
Sunday Wreath	Monthly	1879	15×22	4	.75
JASPER †, est. pop. 1,260; JASPER Co., pop. 5,778.					
Newsboy	Thursday	1865	24×36	4	500 4.00
South East Texan.....	Wednesday.....Temp.	1880	24×36	4	525 3.50
JEFFERSON †, pop. 3,262; MARION Co., pop. 10,985.					
Democrat	Morn. <i>ex Mon</i>	1880	22×32	4	10.00
Democrat	Saturday	1880	28×42	4	3.75
Jimplecute	Evg. <i>ex. Sun</i>	1865	22×32	4	450‡ 5.00
Jimplecute	Wednesday.....	1865	28×42	4	875‡ 3.00
JEWETT, pop. —; LEON Co., pop. 12,818.					
Leon County Independent.....	Ind.....	1881	24×35	4	2.00
KAUFMAN †, est. pop. (twp.) 2,500; KAUFMAN Co., pop. 15,448.					
Sun.....	Friday.....	1880	26×32	4	600 2.50
KOSSE, est. pop. 500; LIMESTONE Co., pop. 16,246.					
People's Vindicator and Kosse Local ..	Saturday.....	1879	28×42	8	400 2.50
LA GRANGE†, pop. 1,325; FAYETTE Co., pop. 28,004.					
Journal.....	Thursday	1880	24×36	4	500 3.75
Sloan (Bohemian).....	Thursday	1879	26×38	8	1,500 2.50
LAMPASAS †, est. pop. 825; LAMPASAS Co., pop. 5,421.					
Dispatch	Thursday	1870	24×36	4	700 3.50
LINDEN†, est. pop. 350; CASS Co., pop. 16,723.					
Cass County Sun.....	Tuesday.....	1876	20×28	4	516‡ 2.50
Citizens' Journal.....	Wednesday.....	1879	22×30	4	600‡ 2.00
LLANO †, est. pop. 213; LLANO Co., pop. 4,962.					
Rural.....	Wednesday.....	1881	22×32	4	2.50
LOCKHART †, pop. 718; CALDWELL Co., pop. 11,757.					
Caldwell County Register	Saturday	1880	22×31	4	400 3.00
LONGVIEW †, est. pop. 1,700; GREGG Co., pop. 8,533.					
Democrat	Friday.....	1880	24×35	4	400 2.50
Texas New Era.....	Saturday	1872	24×36	4	480 2.50
LULING, pop. 1,114; CALDWELL Co., pop. 11,757.					
Signal	Thursday	1876	22×32	4	480‡ 2.00
MCKINNEY †, est. pop. (twp.) 1,479; COLLIN Co., pop. 25,985.					
Advocate.....	Friday	1877	28×44	4	960 3.00
Enquirer.....	Saturday	1866	28×42	4	1,056‡ 2.50
MARLIN †, est. pop. 1335; FALLS Co., pop., 16,241.					
Ball	Thursday	1874	26×40	8	610 2.50
Falls County Index.....	Saturday	1879	24×36	4	800‡ 2.25
MARSHALL †, pop. 5,622; HARRISON Co., pop. 25,175.					
Christian Advocate (Colored).....	Monthly.....	1880	24×36	4	700 1.00
Herald	Tu.Th.& Sat.....	1875	22×32	4	672 4.50
Messenger.....	Friday.....	1877	26×40	4	960 3.00
MASON†, pop. 575; MASON Co., pop. 2,655.					
News Item.....	Thursday.....	1877	26×40	8	700 2.50
MERIDIAN†, pop. —; BOSQUE Co., pop. 11,217.					
Independent Blade.....	Thursday.....	1878	24×36	4	960 3.00
MEXIA, pop. —; LIMESTONE Co., pop 16,246.					
Ledger	Friday.....	1869	24×36	4	600 4.00
Texas Observer.....	Thursday.....	1879	26×40	4	3.25
MINEOLA, est. pop. 1,181; WOOD Co., pop. 11,212.					
Monitor	Saturday.....	1877	22×32	4	840 2.50
MONTAGUE†, est. pop. 330; MONTAGUE Co., pop. 11,257.					
American Citizen.....	Monthly.....	1881	22×32	8	1.00
Texas North West.....	Thursday.....	1877	24×36	4	725 2.00
MONTGOMERY†, est. pop. 355; MONTGOMERY Co., pop. 10,154.					
Journal	Friday.....	1878	23×33	4	570 2.00
MORGAN, pop. 154; BOSQUE Co., pop. 11,217.					
Sentinel.....	Friday.....	1880	24×36	4	400 2.50
MORGAN, (<i>Volney P. O.</i>) pop. —; ROBERTSON Co., pop. 22,335.					
Journal.....	Friday.....	1880	24×36	4	2.50
MOUNT PLEASANT†, est. pop. 650; TITUS Co., pop. 5,959.					
Texas and St. Louis News	Thursday.....	1871		4	750‡ 2.50
MOUNT VERNON†, pop. —; FRANKLIN Co., pop. 5,280.					
Franklin Herald.....	Thursday.....	1876	24×36	4	450 2.00

Circulation: bold-face figures—sworn; ‡ claimed; unmarked—estimated.

† County-seat.

	<i>Estab.</i>	<i>Size.</i>	<i>Pa. ges.</i>	<i>Circ.</i>	<i>10 lines 1 mo.</i>
NACOGDOCHES†, est. pop. 400; NACOGDOCHES Co. pop. 11,592.					
News	Thursday	Dem	1875	24×36 4	1,100 \$2.50
NAVASOTA, est. pop. 1,600; GRIMES Co., pop. 18,606.					
Tablet.....	Friday.....	Dem	1868	24×35 4	600 3.25
NEW BRAUNFELS†, pop. 1,676; COMAL Co., pop. 5,546.					
Zeitung (German).....	Friday.....	Dem	1852	24×36 4	500 3.25
ORANGE†, est. pop. 2,000; ORANGE Co., pop. 2,938.					
Tribune	Morn. ex. Sun	Dem	1880	12×24 4	300 8.00
Tribune	Friday.....	Dem	1877	26×38 4	800 3.00
PALESTINE†, est. pop. (twp.) 3,001; ANDERSON Co., pop. 17,395.					
Advocate.....	Thursday	Dem	1851	24×36 4	675 3.00
New Era	Friday.....	Dem	1874	24×36 4	500 3.00
News	Saturday	Ind	1878	24×34 4	500 3.00
Texas Farmer and Orchardist.....	Saturday	Agric.	1874	24×37 8	2.50
PALO PINTO†, est. pop. 400; PALO PINTO Co., pop. 5,885.					
Star	Saturday.....	Dem	1876	20×26 4	600 2.50
PARADISE, pop. —; WISE Co., pop. 16,605.					
People's Messenger.....	Friday.....	Gbk.	1880	20×26 4	350† 2.00
PARIS†, pop. 3,980; LAMAR Co., pop. 27,191.					
Lamar Banner.....	Wednesday	Dem	1879	24×35 4	600 3.50
North Texan.....	Saturday.....	Dem	1869	28×44 4	1,000 3.50
Press	Thursday	Dem	1859	26×40 4	800 1.50
PILOT POINT, est. pop. 1,000; DENTON Co., pop. 18,145.					
Post	Saturday.....	Dem	1878	26×40 4	630† 2.00
PITTSBURG†, est. pop. 800; CAMP Co., pop. 5,931.					
Magnet.....	Saturday.....	Ind. Dem.	1874	24×30 4	500† 2.50
PLEASANTON†, pop. 393; ATASCOSA Co., pop. 4,217.					
Monitor	Saturday	Dem	1880	24×36 4	400 2.50
QUITMAN,† pop. —; WOOD Co., pop. 11,212.					
Record	Saturday	Dem	1880	22×30 4	400† 2.50
RICHMOND†, pop. —; FORT BEND Co., pop. 9,380.					
Nation.....	Friday	Ind.	1880	24×35 4	3.25
ROCKDALE, est. pop. 1,200; MILAM Co., pop. 18,659.					
Messenger.....	Thursday.....	Dem	1873	36×48 8	1,200 2.50
ROCKPORT†, est. pop. 600; ARANSAS Co., pop. 996.					
Transcript	Saturday.....	Dem	1869	24×36 4	696 2.50
ROUND ROCK, pop. —; WILLIAMSON Co., pop. 15,156.					
Reporter	Saturday.....	Dem	1880	24×35 4	400 2.50
RUSK,† pop. —; CHEROKEE Co., pop. 16,724.					
Observer	Thursday	Dem	1865	22×32 4	600† 3.00
SAN ANGELA, pop. —; TOM GREEN Co., pop. 3,615.					
Tom Green Times	Saturday	Local	1880	22×32 8	300 2.50
SAN ANTONIO†, pop. 20,561; BEXAR Co., pop. 30,481.					
Beobachter (German).....	Wed. and Sat.	Neut	1880	21×32 4	400 5.00
Centinela (Spanish).....	Saturday.....		1880		300 2.50
Evening Light.....	Evg. ex. Sun.	Rep.	1881	11×22 4	3.00
Express	Morn. ex. Mon.	Ind. Dem	1865	26×40 4	1,800 10.00
Express	Thursday	Ind. Dem	1865	26×40 4	2,000 5.00
Freie Presse fuer Texas (German).....	Evg. ex. Sun.	Rep.	1874	24×36 4	750† 3.00
Freie Presse fuer Texas (German).....	Thursday	Rep.	1852	14×21 12	4,000† 3.00
Texas Sun (issued for advertising purposes).....	Quarterly	Emig.	1873	34×48 8	3.00
Times.....	Evg. ex. Sun.	Dem	1880	18×24 6	1,200 3.00
SAN AUGUSTINE†, est. pop. (twp.) 1,000; SAN AUGUSTINE Co., pop. 5,085.					
Saxon	Friday.....	Dem	1878	23×33 4	500 3.00
SAN DIEGO†, pop. 1,572; DUVAL Co., pop. 5,732.					
Tribune	Wednesday.....	Rep.	1880	22×38 4	450 2.50
SAN MARCO†, pop. 1,233; HAYS Co., pop. 7,556.					
Free Press	Thursday.....	Dem	1871	24×35 4	400 3.00
SAN SABA†, est. pop. 600; SAN SABA Co., pop. 5,325.					
News	Saturday	Ind.	1873	22×32 4	500† 2.00
ST. JO., pop. —; MONTAGUE Co., pop. 11,257.					
Montague Progress.....	Friday.....	Dem	1880	22×28 8	375 2.50
SCHULENBURG, pop. —; FAYETTE Co., pop. 28,004.					
Enterprise	Saturday	Dem	1880	22×32 4	2.50
SEGUIN†, pop. 1,363; GUADALUPE Co., pop. 12,202.					
Guadalupe Times.....	Friday.....	Dem	1879	24×34 4	520 3.00
SEYMOUR†, pop. 250; BAYLOR Co., pop. 715.					
Cresset.....	Friday.....	Dem		16×21 4	450 2.50

Circulation: bold-face figures—sworn; † claimed; unmarked—estimated. † County-seat.

	<i>Estab.</i>	<i>Size.</i>	<i>Pages.</i>	<i>Circ.</i>	<i>10</i>	<i>Times</i>	<i>1 mo.</i>
SHERMAN †, pop. 9,248; GRAYSON Co., pop. 38,108.							
Courier-Chronicle.....	Morn. <i>ex. Mon.</i>	Dem	1872	26×40	4	800	\$3.00
Courier-Chronicle.....	Friday.....	Dem	1867	28×44	4	2,250	3.00
Democrat.....	Thursday.....	Dem	1877	24×36	4	500	3.00
Tribune.....	Friday.....	Rep	1881	26×40	4		2.50
STEPHENVILLE †, est. pop. 750; ERATH Co., pop. 11,796.							
Empire.....	Saturday.....	Dem	1874	24×33	4	650	3.00
SULPIUR SPRINGS †, pop. 1,854; HOPKINS Co., pop. 15,461.							
Gazette.....	Saturday.....	Dem	1865	24×36	4	600	2.50
Legal Tender.....	Friday.....	Gbk	1880	26×42	4	450	2.50
North Texas Journal.....	Friday.....	Neut	1878	26×40	8	400	2.50
TAYLOR, pop. —; WILLIAMSON Co., pop. 15,156.							
Texas Phonograph.....	Saturday.....	Non. Pol.	1880	21×30	4	370‡	2.00
Visitor.....	Evg. <i>ex. Sun.</i>	Dem	1881	16×22	4		5.00
TERRELL, pop. 3,763; KAUFMAN Co., pop. 15,448.							
Kaufman Star.....	Friday.....	Dem	1866	26×40	4	1,100	3.00
Sunny Clime.....	Saturday.....	Neut	1877	21×28	4		2.50
Temperance Vidette.....	Saturday.....	Temp.	1868	22×30	4	600	2.00
Texas Knight.....	Monthly.....	K. of H.	1878	22×30	4	640‡	1.00
Times.....	Thursday.....	Dem	1879	36×48	4	768	2.00
TEXANA †, pop. 152; JACKSON Co., pop. 2,723.							
Jackson Co. Clarion.....	Thursday.....	Ind.	1880	22×32	4	400	2.50
TEXARKANA, pop. 1,833; BOWIE Co., pop. 10,965.							
News.....	Tuesday.....	Dem	1879	26×40	4	525	3.75
Visitor.....	Wednesday.....	Dem	1879	22×32	4	700	2.50
THORP'S SPRING, pop. 396; HOOD Co., pop. 6,127.							
Student.....	Saturday.....		1880	11×15	6	300	2.00
TYLER †, pop. 2,423; SMITH Co., pop. 21,858.							
Courier.....	Saturday.....	Dem	1874	26×40	4	860	4.00
Democrat and Reporter.....	Saturday.....	Dem	1848	29×42	4	1,000‡	4.00
National Index.....	Thursday.....	Rep	1868	28×40	8	800‡	3.00
Texas Greenbacker.....	Friday.....	Gbk	1881	22×32	4		2.50
Texas Law Journal.....	Wednesday.....	Legal	1877	25×34	16	400	4.00
UVALDE †, pop. 794; UVALDE Co., pop. 2,541.							
Hesperian.....	Saturday.....	Dem	1878	24×36	4	400	3.00
VICTORIA †, pop. 2,010; VICTORIA Co., pop. 6,290.							
Advocate.....	Saturday.....	Dem	1846	24×36	4	1,080	3.50
WACO †, pop. 7,296; McLENNAN Co., pop. 26,933.							
Examiner.....	Morn. <i>ex. Mon.</i>	Dem	1872	26×40	4	1,050	5.00
Examiner and Patron (<i>weekly edition</i> of Examiner).....	Friday.....	Dem	1867	31×46	8	7,081	5.00
Street's Illustrated Monthly.....	Monthly.....	Lit.	1876	30×44	16	4,000‡	2.00
Telephone.....	Morn. <i>ex. Mon.</i>	Dem	1877	24×36	4	672	2.00
Telephone.....	Wednesday.....	Dem	1878	26×40	4	1,272	2.50
Texas Presbyterian — see <i>St. Louis, Mo.</i>							
WAXAHACHIE †, est. pop. 1,377; ELLIS Co., pop. 21,294.							
Enterprise.....	Friday.....	Dem	1875	26×40	4	1,150	3.25
Mirror.....	Wednesday.....	Dem	1881	26×40	4		2.50
WEATHERFORD †, pop. 3,214; PARKER Co., pop. 15,871.							
Herald.....	Saturday.....	Dem	1877	24×36	4	400	3.25
Times.....	Saturday.....	Dem	1863	24×36	4	650	3.25
WEIMAR, pop. —; COLORADO Co., pop. 16,673.							
Plaindealer.....	Tuesday.....	Ind.	1879	22×32	4	450	2.00
WILLS POINT, est. pop. 856; VAN ZANDT Co., pop. 12,619.							
Local.....	Saturday.....	Dem	1878	22×31	4	400‡	2.50
Wills Pointer.....	Friday.....	Ind.	1879	24×36	4	600	2.00
WINNSBORO, est. pop. 350; WOOD Co., pop. 11,212.							
Sentinel.....	Friday.....	Dem	1879	22×31	4	400	3.25

Circulation: bold-face figures—sworn; † claimed; unmarked—estimated.

† County-seat.

ARKANSAS.

Population 802,564. Dem. Plur. 18,828

Colored, 210,853.

Gbk. vote, 4,079.

STATE CAPITAL, LITTLE ROCK.

There are 74 Counties in Arkansas. Newspapers are published in 63.—Cities, towns, and villages in which papers are published number 73, of which 56 designated by a dagger (†) are county-seats.—Of the 118 papers which insert advertisements published in the State, 6 are daily, 2 semi-weekly, 105 are weekly, 1 semi-monthly, 3 monthly, and 1 bi-monthly.

	<i>Estab.</i>	<i>Size.</i>	<i>Pages.</i>	<i>Circ.</i>	<i>10 lines 1 mo.</i>
ALMA, pop. 504; CRAWFORD Co., pop. 14,740. Independent Thursday Non-pol. 1880 24×36 4 400 \$2.00					
ARKADELPHIA †, pop. 1,506; CLARK Co., pop. 15,771. Southern Standard Saturday Dem 1868 28×40 4 852 2.50					
ARKANSAS CITY, pop. 503; DESHA Co., pop. 8,973. Journal Saturday Ind. Dem. 1880 24×36 4 400 3.00					
ATKINS †, pop. 522; POPE Co., pop. 14,325. News Thursday Dem 1878 24×36 4 450 3.00					
AUGUSTA †, pop. 702; WOODRUFF Co., pop. 8,646. Woodruff County Vidette Thursday Dem 1877 26×40 4 450† 2.00					
AUSTIN, pop. (twp.) 1,297; LONOKE Co., pop. 12,147. Triumph Thursday Ind. Dem. 1879 24×34 4 240 2.00					
BATESVILLE †, pop. 1,264; INDEPENDENCE Co., pop. 18,086. Church and Home Monthly Meth. . . . 1880 22×32 8 300 .5) Guard Wednesday Dem 1877 24×35 4 1,060 2.5) North Arkansas Pilot Friday Neut. . . . 1879 24×36 4 550† 2.50					
BEEBE, pop. 428; WHITE Co., pop. 17,794. Arkansas Watchman Saturday Ind. Dem. 1877 24×36 4 500 2.50					
BENTON †, pop. 452; SALINE Co., pop. 8,953. Saline County Review Thursday Dem 1877 24×35 4 400 2.50 Saline Courier Thursday Dem 1880 24×34 4 300 2.50					
BENTONVILLE †, pop. (twp.) 3,234; BENTON Co., pop. 20,328. Advance Saturday Dem 1872 26×40 4 825 2.50					
BERRYVILLE †, pop. 253; CARROLL Co., pop. 13,337. Eagle Friday Dem 1879 26×38 4 400 2.50					
CAMDEN †, pop. 1,502; OUACHITA Co., pop. 11,757. Beacon Saturday Dem 1874 26×40 4 425 2.50 Tribune Thursday Gbk. . . . 1879 22×32 4 400 2.50					
CARLISLE, pop. 159; PRAIRIE Co., pop. 8,435. New Departure Thursday Dem 1880 24×35 4 400 2.50					
CENTRE POINT †, pop. 316, HOWARD Co., pop. 9,917. News Thursday Dem 1879 22×32 4 550† 2.00					
CLARENDON †, pop. 400; MONROE Co., pop. 9,570. Monroe County Sun Saturday Dem 1877 28×40 4 480† 2.50					
CLARKSVILLE †, pop. 656; JOHNSON Co., pop. 11,565. Herald Wednesday Dem 1879 24×34 4 450 2.50 Register Thursday 1881 26×40 4 2.50					
CLINTON, pop. 166; VAN BUREN Co., pop. 9,565. Banner Thursday Dem 1880 24×36 4 350 2.00					
CONWAY †, pop. 1,028; FAULKNER Co., pop. 12,785. Currency Tuesday Gbk. . . . 1880 20×26 4 300 2.50 Democrat Saturday Dem 1879 24×36 4 600 2.50 Log Cabin Thursday Rep 1879 22×31 4 450 2.50					
CORNING, pop. 393; CLAY Co., pop. 7,213. Advocate Tuesday Dem 1879 22×31 4 350 2.50					
DARDANELLE, pop. 748; YELL Co., pop. 13,852. Arkansas Evangel (also dated at } Little Rock } Wednesday Bapt 1881 26×40 4 2.50 Independent Arkansian Friday Dem 1875 26×40 4 1,200 2.50 Western Immigrant Thursday Dem 1877 40×52 4 880 2.50					
DALLAS †, pop. —; POLK Co., pop. 5,857. Review Thursday Dem 1881 22×32 2.50					

Circulation: bold-face figures—sworn; † claimed; unmarked—estimated. † County-seat.

	<i>Estab.</i>	<i>Size.</i>	<i>Pages.</i>	<i>Circ.</i>	<i>10 lines</i> <i>1 mo.</i>
DES ARC †, pop. 548; PRAIRIE Co., pop. 8,435.					
Citizen.....Tuesday.....Dem.....	1854	26×40	4	528	\$2.50
Prairie County Appeal.....Wednesday.....Dem.....	1879	24×36	4	840	2.50
DE WITT †, pop. 169; ARKANSAS Co., pop. 8,038.					
Democrat.....Wednesday.....Dem.....	1879	26×40	4	535‡	2.00
EL DORADO †, pop. 443; UNION Co., pop. 13,417.					
Eagle.....Thursday.....Dem.....	1877	22×32	4	500	2.50
Union County Times.....Wednesday.....Dem.....	1880	27×32	4	500	2.50
EUREKA SPRINGS, pop. 3,984; CARROLL Co., pop. 13,337.					
Echo.....Thur. and Sund. Ind.....	1880	22×30	4	350	2.50
Herald.....Wed. and Sat. Ind.....	1880	24×36	4	400	2.00
EVENING SHADE †, pop. 286; SHARP Co., pop. 9,047.					
Sharp County Record.....Thursday.....Dem.....	1877	22×80	4	450‡	2.50
FAYETTEVILLE †, pop. 1,788; WASHINGTON Co., pop. 23,844.					
Arkansas Sentinel.....Wednesday.....Dem.....	1875	28×42	4	1,000‡	2.50
Democrat.....Thursday.....Dem.....	1868	26×33	4	1,200‡	2.50
Faithful Witness.....Thursday.....Discl.....	1879	26×40	8	350	2.00
FORREST CITY †, pop. 903; ST. FRANCIS Co., pop. 8,339.					
Arkansas Eagle.....Friday.....Dem.....	1880	22×36	4	400	2.50
FORT SMITH †, pop. 3,099; SEBASTIAN Co., pop. 19,560.					
Elevator.....Friday.....Ind.....	1878	26×40	4	800	2.50
Herald.....Saturday.....Dem.....	1847	26×40	4	800	2.50
New Era.....Wednesday.....Rep.....	1863	24×36	4	900‡	3.25
Wheeler's Independent.....Wednesday.....Dem.....	1871	28×42	4	1,000	3.75
GAINESVILLE †, pop. 284; GREENE Co., pop. 7,481.					
Press.....Thursday.....Dem.....	1879	19×25	4	420	3.50
HAMBURG †, pop. 747; ASHLEY Co., pop. 10,156.					
Ashley County Times.....Saturday.....Dem.....	1875	22×32	4	500‡	3.00
HARRISBURG †, pop. (twp.) 727; POINSETT Co., pop. 2,192.					
Arkansas Tribune.....Saturday.....Cons.....	1878	22×32	4	623‡	2.50
HARRISON †, pop. 582; BOONE Co., pop. 12,137.					
Times.....Saturday.....Dem.....	1877	24×36	4	528‡	3.00
HELENA †, pop. 3,652; PHILLIPS Co., pop. 21,262.					
World.....Evg. ex. Sun.....Dem.....	1871	24×36	4	450	6.67
World.....Wednesday.....Dem.....	1871	28×44	4	800	4.00
Yeoman.....Morn. ex. Mon.....Dem.....	1879	22×32	4	350	6.67
Yeoman.....Friday.....Dem.....	1879	31×44	4	600	3.50
HOPE, pop. 1,233; HEMPSTEAD Co., pop. 19,015.					
Hempstead County Record.....Saturday.....Dem.....	1879	26×40	4	425	2.00
News.....Wednesday.....Dem.....	1880	24×36	4	350	2.50
HOT SPRINGS †, pop. 3,554; GARLAND Co., pop. 9,023.					
Evening Star.....Evg. ex. Sun.....Dem.....	1874	24×34	4		8.15
Sentinel.....Evg. ex. Sun.....Ind.....	1877	24×36	4	600‡	3.00
Sentinel.....Saturday.....Ind.....	1878	24×36	4	1,300‡	2.50
HUNTSVILLE †, pop. 312; MADISON Co., pop. 12,455.					
Madison County Record.....Saturday.....Dem.....	1879	22×32	4	400	2.50
JACKSONPORT †, est. pop. 700; JACKSON Co., pop. 10,377.					
Herald.....Saturday.....Dem.....	1865	24×35	4	500	3.75
JONESBORO †, est. pop. 315; CRAIGHEAD Co., pop. 7,037.					
Times.....Thursday.....Ind. Dem.....	1874	22×31	4	480‡	2.50
LITTLE ROCK †, pop. 13,185; PULASKI Co., pop. 32,668.					
Arkansas Democrat.....Evg. ex. Sun.....Dem.....	1874	25×35	4	2,000‡	8.15
Arkansas Democrat.....Thursday.....Dem.....	1874	30×48	4	4,000‡	8.15
Arkansas Evangel—see <i>Dardanelle</i> .					
Arkansas Gazette.....Morn. ex. Mon.....Dem.....	1819	30×48	4		8.50
Arkansas Gazette.....Thursday.....Dem.....	1819	30×48	6		8.50
Arkansas Mansion (Colored).....Weekly.....Rep.....	1880	24×36	4		2.00
Arkansas Republican.....Saturday.....Rep.....	1880	24×36	4	960	2.00
Arkansas School Journal.....Monthly.....Educ.....	1880	7×10	50	500‡	1.00
Arkansas Staats Zeitung (German).....Saturday.....Ind.....	1879	28×44	4	1,250	2.09
Chronicle.....Saturday.....	1880	21×30	4		2.50
Our Reporter.....Bi-monthly.....Blind.....	1874	20×26	4	1,000‡	.75
Spirit of Arkansas (<i>issued for advertising purposes</i>).....Thursday.....Real Est.	1873	29×44	16		4.00
True Democrat.....Thursday.....Dem.....	1881	26×40	4		4.00
Western Methodist and Church News.....Saturday.....Meth.....	1854	30×44	8	6,000	4.20
LOCKSBURG †, pop. 256; SEVIER Co., pop. 6,192.					
Chronicle.....Thursday.....Dem.....	1881	24×36	4		2.50

Circulation: bold-face figures—sworn; ‡ claimed; unmarked—estimated. † County-seat.

	<i>Estab.</i>	<i>Size.</i>	<i>Pages.</i>	<i>Circ.</i>	<i>10 lines 1 mo.</i>
LONOKE †, pop. 659; LONOKE Co., pop. 12,147.					
Democrat	Thursday	Dem	1872	26×40	4 600 \$3.00
Hick's Arkansas Home	Saturday	Ind	1879	22×31	4 2,000 3.00
MAGNOLIA †, pop. 536; COLUMBIA Co., pop. 14,087.					
Columbia Banner	Thursday	Dem	1878	24×35	4 1,080‡ 2.00
Protestant Recorder	Semi-mo.	Meth	1880	24×38	4 2.00
MALVERN JUNCTION †, pop. (twp.) 2,458; HOR SPRING Co., pop. 7,775.					
Meteor	Saturday	Dem	1879	24×35	4 840‡ 2.00
MARIANNA †, pop. 627; LEE Co., pop. 13,288.					
Index	Friday	Dem	1874	24×36	4 450 2.50
MELBOURNE †, pop. 149; IZARD Co., pop. 10,855.					
Clipper	Saturday	Dem	1874	20×26	4 450 2.50
MINERAL SPRINGS, pop. 546; HOWARD Co., pop. 9,917.					
Howard County Telephone	Thursday	Dem	1878	22×32	4 500 2.50
MONTICELLO †, pop. 891; DREW Co., pop. 12,231.					
Advance	Monthly	Relig	1881		
Monticellonian	Thursday	Dem	1870	26×43	4 750 2.50
MORRILTON, pop. 770; CONWAY Co., pop. 12,754.					
State	Thursday	Dem	1875	25×38	4 576‡ 2.50
MOUNTAIN HOME †, est. pop. 400; BAXTER Co., pop. 6,004.					
Baxter County Citizen	Thursday	Dem	1877	22×30	4 450‡ 2.50
NEWPORT, pop. 683; JACKSON Co., pop. 10,877.					
News	Saturday	Dem	1873	24×34	4 600 2.00
OSCEOLA †, pop. 817; MISSISSIPPI Co., pop. 7,932.					
Times	Saturday	Dem	1871	24×36	4 425‡ 3.25
OZARK †, pop. 824; FRANKLIN Co., pop. 14,951.					
Democrat	Thursday	Dem	1879	30×44	8 575 2.00
Industrial Advocate	Wednesday	Dem	1880	25×38	4 475 2.00
PACTOLUS, pop. —; BENTON Co., pop. 20,328.					
El Dorado Fountain	Friday	Ind	1881	24×36	4 2.50
PARIS †, pop. (twp.) 1,297; LOGAN Co., pop. 14,885.					
Express	Thursday	Dem	1880	22×32	4 450 3.00
PERRYVILLE †, pop. 256; PERRY Co., pop. 3,910.					
Fourche Valley Times	Thursday	Rep	1880	22×30	4 450 2.50
PINE BLUFF †, pop. 3,203; JEFFERSON Co., pop. 22,386.					
Commercial	Wednesday	Denf	1881	24×32	4 2.50
Press	Thursday	Dem	1878	33×46	8 1,056‡ 3.00
POCAHONTAS †, pop. 325; RANDOLPH Co., pop. 11,724.					
Randolph Scalpel	Thursday	Dem	1877	22×64	4 500‡ 1.88
POWHATAN †, pop. 196; LAWRENCE Co., pop. 8,782.					
Lawrence County Times	Saturday	Dem	1878	22×30	4 400‡ 2.00
PRESCOTT †, pop. 1,283; NEVADA Co., pop. 12,959.					
Dispatch	Thursday	Gbk	1876	22×32	4 750 4.00
Nevada Picayune	Saturday	Dem	1878	24×35	4 800 3.00
ROCKY COMFORT, pop. 213; LITTLE RIVER Co., pop. 6,404.					
Little River Herald	Saturday	Dem	1880	22×32	4 400 2.50
RUSSELLVILLE, pop. 825; POPE Co., pop. 14,325.					
Democrat	Thursday	Dem	1874	24×36	4 552 2.00
SALEM †, pop. 86; FULTON Co., pop. 6,720.					
Informers	Thursday	Local	1879	22×32	8 672 2.50
SEARCY †, pop. 840; WHITE Co., pop. 17,794.					
Arkansas Beacon	Tuesday	Dem	1878	30×44	8 1,350‡ 2.50
Record	Tuesday	Dem	1866	30×44	8 1,200‡ 3.00
SILVER CITY, est. pop. 379; MONTGOMERY Co., pop. 5,729.					
Arkansas Mining Journal	Wednesday	Mining	1880	20×32	4 400 2.00
STAR CITY †, pop. (twp.) 1,097; LINCOLN Co., pop. 9,255.					
Lincoln Lance	Thursday	Rep	1879	20×26	4 475 2.50
TEXARKANA †, pop. 1833; MILLER Co., pop. 9,919.					
Inter-State	Saturday	Dem	1875	24×36	4 400 2.00
TOLEDO †, pop. 143; DORSEY Co., pop. 8,370.					
Blade	Thursday	Ind. Dem.	1879	18×24	4 580‡ 2.00
VAN BUREN †, pop. 1,029; CRAWFORD Co., pop. 14,740.					
Argus	Wednesday	Dem	1875	24×36	4 450‡ 2.50
Graphic	Friday	Rep	1881	24×36	4 2.00
Press	Tuesday	Dem	1859	24×36	4 453 2.50

Circulation: bold-face figures—sworn; ‡ claimed; unmarked—estimated. † County-seat.

	<i>Estab.</i>	<i>Size.</i>	<i>Pages.</i>	<i>Circ.</i>	<i>10 lines 1 mo.</i>
WALDRON †, pop. 239; SCOTT Co., pop. 9,174.					
Reporter.....Thursday.....Dem	1879	24×36	4	500†	\$2.00
Western World.....Thursday	1881	28×44	4		2.00
WASHINGTON †, pop. 730; HEMPSTEAD Co., pop. 19,015.					
South Western Press.....Wednesday	1876	26×40	8	504	2.50
WITTSBURG †, pop. 209; CROSS Co., pop. 5,051.					
Chronicle.....Saturday.....Dem	1878	22×31	4	400†	2.50
YELLVILLE †, pop. 345; MARION Co., pop. 7,907.					
Watchman.....Thursday.....Dem.....	1880	22×32	4	350	2.50

Circulation: bold-face figures—sworn; † claimed; unmarked—estimated. † County-seat.

KENTUCKY.

Population 1,648,599.....Dem. Plur. 43,449

Colored, 271,522.

Gblk. vote. 11,498.

STATE CAPITAL, FRANKFORT.

There are 117 Counties in Kentucky. Newspapers are published in 77.—Cities, towns, and villages in which papers are published number 90, of which 71 designated by a dagger (†) are county-seats.—Of the 183 papers which insert advertisements published in the State, 11 are daily, 2 tri-weekly, 7 semi-weekly, 139 weekly, 2 semi-monthly, and 22 monthly.

	<i>Estab.</i>	<i>Size.</i>	<i>Pages.</i>	<i>Circ.</i>	<i>10 lines 1 mo.</i>
ADAIRVILLE, est. pop. 500; LOGAN Co., pop. 24,358. Logan County Sentinel.....Friday.....Dem 1878	26×40	8	750	\$2.50	
ALLENSVILLE, pop. —; TODD Co., pop. 15,998. Gazette.....Saturday.....Dem 1879	23×32	4	600	2.00	
ASHLAND, pop. 3,280; BOYD Co., pop. 12,165. Express.....Wednesday.....Dem 1879	28×46	4	650	2.00	
Independent.....Friday.....Ind..... 1871	28×44	4	2,000	2.00	
Republican.....Thursday.....Rep..... 1879	26×36	4	888†	2.00	
AUGUSTA, pop. 1,282; BRACKEN Co., pop. 13,509. Bracken Bulletin.....Saturday.....Ind..... 1878	22×32	4	800†	2.50	
Bracken County Chronicle.....Thursday.....Dem 1869	26×40	4	650	2.50	
BARBOURSVILLE †, pop. —; KNOX Co., pop. 10,587. Cumberland Chronicle.....Wednesday.....Ind..... 1881	22×31	4		2.50	
BARDSTOWN †, est. pop. 2,000; NELSON Co., pop. 16,609. Kentucky Magazine.....Monthly.....Lit..... 1880	8×0	94		1.00	
Nelson County Record.....Thursday.....Dem 1875	26×40	4	1,200	2.50	
BARTERVILLE, pop. —; NICHOLAS Co., pop. 11,869. Bulletin.....Thursday.....Ind..... 1881	22×30	4		2.50	
BLANDVILLE †, est. pop. 500; BALLARD Co., pop. 14,378. Ballard County News.....Thursday.....Dem 1881	20×28	4		2.50	
BLOOMFIELD, pop. —; NELSON Co., pop. 16,609. Nelson Enterprise.....Wednesday..... 1881	26×40	4		2.50	
BOWLING GREEN †, est. pop. 5,000; WARREN Co., pop. 27,528. Democrat.....Saturday.....Dem 1867	29×44	4	1,500	2.50	
Gazette.....Thursday.....Dem 1880	28×44	4	400	2.50	
BOYD, pop. —; HARRISON Co., pop. 16,502. Patron's Guide.....Thursday.....Granger.. 880	6×9	34	400	2.50	
BRANDENBURG †, est. pop. 750; MEADE Co., pop. 10,322. Meade County Record.....Wednesday.....Dem 1878	22×32	4	375†	2.50	
BURKSVILLE †, pop. —; CUMBERLAND Co., pop. 8,891. Bulletin.....Thursday.....Ind..... 1881	22×31	4		2.50	
BURLINGTON †, est. pop. 400; BOONE Co., pop. 11,995. Boone County Recorder.....Thursday.....Dem 1875	24×35	4	600	1.00	
CADIZ †, pop. —; TRIGG Co., pop. 14,489. Trigg County Democrat.....Thursday.....Dem 1871	24×35	4	500	2.50	
CALHOUN †, pop. —; McLEAN Co., pop. 9,293. News.....Wednesday.....Ind..... 1880	24×36	4		2.50	
CARLISLE †, est. pop. 1,259; NICHOLAS Co., pop. 11,869. Eclectic Teacher—see Louisville. Mercury.....Thursday.....Dem 1867	26×40	4	1,100†	2.50	
CARROLLTON †, est. pop. 1,340; CARROLL Co., pop. 8,953. Democrat.....Saturday.....Dem 1868	26×40	8	600	1.00	
CATLETTSBURG †, est. pop. 1,700; BOYD Co., pop. 12,165. Central Methodist.....Tuesday.....Meth..... 1867	31×44	16	3,250†	2.50	
Kentucky Democrat.....Wednesday.....Dem 1879	26×40	4	600	3.00	
CLINTON †, est. pop. 1,000; HICKMAN Co., pop. 10,662. Democrat.....Thursday.....Dem 1876	24×36	4	525†	2.00	
CLOVERPORT, pop. 1,056; BRECKENRIDGE Co., pop. 17,486. Breckenridge News.....Wednesday.....Dem..... 1876	24×36	4	800	2.09	
COLUMBIA †, est. pop. 650; ADAIR Co., pop. 13,078. Spectator.....Wednesday.....Dem 1869	24×36	4	1,092†	2.50	

Circulation: bold-face figures—sworn; † claimed; unmarked—estimated. † County-seat.

	<i>Estab.</i>	<i>Size.</i>	<i>Pages.</i>	<i>Circ.</i>	<i>10 lines 1 mo.</i>
COLUMBUS, pop. 1,189; HICKMAN Co., pop. 10,662. Times.....Friday.....Dem.....1878	24x36	4	650	\$2.00	
CORYDON, pop. —; ANDERSON Co., pop. 24,516. State Sentinel.....Weekly.....Dem.....1881	24x36	4	2.00		
COVINGTON†, pop. 29,720; KENTON Co., pop. 43,983. Agriculturist.....Thursday.....Agric.....1870	26x40	8	4,000	6.00	
Commonwealth.....Evg. ex. Sun.....Ind. Dem. 1878	22x30	4	624	6.67	
Commonwealth.....Thursday.....Ind. Dem. 1878	30x43	8	1,800	2.09	
CYNTHIANA †, pop. 1,566; HARRISON Co., pop. 16,502. Democrat.....Thursday.....Dem.....1868	26x40	4	800	2.00	
News.....Thursday.....Dem.....1850	25x33	4	800	2.00	
DANVILLE †, pop. 3,074; BOYLE Co., pop. 11,930. Kentucky Advocate.....Wednesday.....Dem.....1865	30x45	4	2,530	2.50	
Tribune.....Tuesday.....Rep.....1878	32x46	8	875	2.09	
DIXON †, est. pop. 700; WEBSTER Co., pop. 12,246. Pioneer.....Saturday.....Gbk.....1880	20x26	4	600†	2.90	
ELIZABETHTOWN †, pop. 2,581; HARDIN Co., pop. 22,564. News.....Friday.....Dem.....1868	28x44	4	1,250†	2.50	
ELKTON †, pop. —; TODD Co., pop. 15,998. Register.....Thursday.....Dem.....1878	36x48	4	950†	2.50	
EMINENCE, est. pop. 1,050; HENRY Co., pop. 14,492. Constitutionalist.....Thursday.....Ind. Dem 1868	24x33	4	800	2.50	
FALMOUTH †, est. pop. 850; PENDLETON Co., pop. 16,702. Pendletonian.....Thursday.....Dem.....1870	25x42	4	650	2.00	
FARMDALE, est. pop. —; FRANKLIN Co., pop. 18,698. K. M. I. News.....Monthly.....Coll.....1878				No Advts.	
FLEMINGSBURG †, est. pop. 1,050; FLEMING Co., pop. 15,221. Democrat.....Thursday.....Dem.....1867	26x33	4	700	2.50	
Fleming County Gazette.....Wednesday.....Rep.....1880	21x32	4	300	2.00	
Times.....Saturday.....Dem.....1879	24x35	4	720	2.50	
FRANKFORT †, pop. 6,958; FRANKLIN Co., pop. 18,698. Kentucky Yeoman.....Tu. Th. & Sat.....Dem.....1833	25x39	4	1,500	3.75	
Kentucky Yeoman.....Tuesday.....Dem.....1833	26x40	4	2,000	2.50	
Post Dispatch.....Evg. ex Sun.....Dem.....1880	22x30	4	7.50		
Roundabout.....Saturday.....Neut.....1877	15x22	4	700†	2.00	
FRANKLIN †, est. pop. 2,500; SIMPSON Co., pop. 10,641. Patriot.....Friday.....Dem.....1849	23x33	4	876	3.00	
FULTON, est. pop. 1,950; FULTON Co., pop. 7,979. Fultonian.....Saturday.....Dem.....1880	30x44	8	600	2.50	
Index.....Friday.....Dem.....1880	23x36	4	350	2.00	
GEORGETOWN †, est. pop. 2,200; SCOTT Co., pop. 14,965. Every Saturday.....Saturday.....Ind. Dem 1877	26x40	4	600	2.50	
Times.....Wednesday.....Dem.....1867	24x36	4	960†	2.50	
GLASGOW †, pop. 1,510; BARREN Co., pop. 22,321. Times.....Thursday.....Dem.....1865	28x45	4	1,650	2.50	
GREENVILLE †, est. pop. 885; MUHLENBURG Co., pop. 15,098. Muhlenburg Echo.....Friday.....Dem.....1877	24x36	4	936†	2.00	
HARRODSBURG †, pop. 2,202; MERCER Co., pop. 14,141. Mercer Enterprise.....Friday.....Ind.....1881	26x40	4	1.75		
HARTFORD †, est. pop. 1,015; OHIO Co., pop. 19,669. Herald.....Wednesday.....Ind. Dem 1875	26x40	4	1,500	2.00	
HAWESVILLE †, est. pop. 1,600; HANCOCK Co., pop. 8,563. Ballot.....Thursday.....Gbk.....1879	22x32	4	600	2.50	
Democrat.....Saturday.....Dem.....1881	26x40	4	2.50		
Plaindealer.....Saturday.....Dem.....1873	26x40	8	1,450	2.50	
HENDERSON †, pop. 5,365; HENDERSON Co., pop. 24,516. News.....Tuesday.....Dem.....1863	27x40	4	1,166	2.05	
Reporter.....Tues. & Fri.....Dem.....1880	28x40	4	4.00		
Reporter.....Thursday.....Dem.....1883	28x44	4	2.50		
HICKMAN †, est. pop. 1,513; FULTON Co., pop. 7,979. Courier.....Friday.....Dem.....1859	26x40	4	650	2.50	
HOPKINSVILLE †, pop. 4,229; CHRISTIAN Co., pop. 31,681. Kentucky New Era.....Friday.....Dem.....1870	30x46	4	2,250	2.50	
Republican.....Thursday.....Rep.....1881	26x40	4	2.50		
South Kentuckian.....Tuesday.....Dem.....1879	26x40	4	1,675	2.00	
HORSE CAYE, pop. —; HART Co., pop. 17,133. Hart County Democrat.....Thursday.....Dem.....1878	24x33	4	975†	3.00	
KUTTAWA, pop. 478; LYON Co., pop. 6,763. Treasury Note.....Friday.....Gbk.....1881	22x32	4	2.50		
LA GRANGE †, est. pop. 1,076; OLDBHAM Co., pop. 7,655. Oldham County Era.....Friday.....Dem.....1876	22x32	4	800	3.13	
LANCASTER †, pop. 1,234; GARRARD Co., pop. 11,703. Enterprise.....Thursday.....Ind.....1880	24x36	4	600	2.50	

Circulation: bold-face figures—sworn; † claimed; unmarked—estimated. † County-seat.

	<i>Estab.</i>	<i>Size.</i>	<i>Pages.</i>	<i>Circ.</i>	<i>10 Lines 1 mo.</i>
LAWRENCEBURG †, est. pop. 655; ANDERSON Co., pop. 9,351.					
News	Thursday	Dem	1877	25×38 4 600	\$3.00
LEBANON †, est. pop. 2,054; MARION Co., pop. 14,691.					
Standard and Times	Wednesday	Dem	1870	27×42 4 1,500	2.50
LEXINGTON †, pop. 16,656; FAYETTE Co., pop. 23,023.					
Apostolic Times	Friday	Disciples	1869	30×43 8 4,000†	3.00
Farmers' Journal	Monthly	Lit. & Agric.	1881	28×42 16	1.00
Kentucky Gazette	Wed. and Sat	Dem	1866	27×41 4	750 3.50
Kentucky Live Stock Record	Saturday	Agric.	1875	29×43 16	5,000† 5.00
Observer	Sunday	Dem	1880	24×36 4	800 2.50
Press	Morn. ex. Mon	Dem	1870	22×30 4	600 3.34
Press	Wednesday	Dem	1871	30×43 8	2,500 4.17
Transcript	Evg. ex. Sun	Dem	1878	24×36 4	720 3.34
Transcript	Saturday	Dem	1878	28×45 4	1,050 4.17
LONDON †, est. pop. 215; LAUREL Co., pop. 9,131.					
Mountain Echo	Friday	Rep	1872	27×42 4	865 2.00
LOUISA †, pop. —; LAWRENCE Co., pop. 13,262.					
Chattarvi News	Friday	Ind	1881	24×35 4	2.00
LOUISVILLE †, pop. 123,645; JEFFERSON Co., pop. 145,902.					
American Baptist	Monthly	Bapt.	1879	23×32 4	1,200 1.25
American Practitioner	Monthly	Med.	1870	6×9 64	2,000 5.00
Anzeiger (German)	Morn. ex. Mon	Dem	1849	28×41 4	2,500 18.00
Anzeiger	Wed. and Sat	Dem	1849	28×41 4	800 6.00
Anzeiger	Wednesday	Dem	1849	35×46 8	3,540 4.00
Bulletin (Colored)	Saturday	Rep	1879	26×40 8	2.50
Central Catholic-Advocate	Thursday	Cath	1869	30×43 8	3,550 2.50
Christian Index	Monthly	Af. Meth.	1867	24×33 4	1,500 2.50
Christian Observer	Wednesday	Presb.	1813	32×45 8	9,600† 5.00
Commercial	Every Morn.	Rep	1869	29×44 4	6,000† 14.63
	Sunday Edition				4.00
	Thirty insertions, including Sunday				18.63
Commercial	Monday	Rep	1869	29×44 4	12,500† 7.08
Courier-Journal	Every Morn.	Dem	1831	30×48 4	10,000 22.50
	Sunday Edition				5.00
	Thirty insertions, including Sunday				25.95
Courier-Journal	Wednesday	Dem	1840	30×48 4	26,000 20.00
Democrat	Saturday	Dem	1870	27×42 8	4,100† 2.50
Deutsche Gefuegel Zeitung (German)	Semi-mo.	Poultry.	1879	8vo 16	1,100† 1.00
Eclectic Teacher	Monthly	Educ	1876	8vo 52	1,000 3.00
Farmer's Home Journal	Thursday	Agric.	1865	28×40 8	7,000† 4.00
Farmer's Magazine	Monthly	Agric.	1877	8×10 44	2,450 1.00
Good Templar's Advocate	Thursday	Temp.	1867	28×31 4	3,000† 2.50
Good Words (Illustrated)	Weekly	Relig.	1870	13×20 4	No Advts.
Home and Farm	Semi-mo	Agric	1875		110,000† 13.33
Katholischer Glaubensbote (German)	Wednesday	Cath.	1866	30×43 8	3,500 3.00
Kentucky Church Chronicle	Monthly	Epis.	1875	9×12 14	500 .75
Knights of Honor Guardian	Monthly	K. of H.	1879	22×29 4	1.00
Little Pearls	Weekly	Illus.	1875	9×14 4	No Advts.
Masonic Age (dated at St. Louis also.)	Monthly	Mason	1819	8vo 36	1.00
Medical Herald	Monthly	Med	1866	8vo 64	1,600 5.00
Medical News	Saturday	Med	1876	7×10 12	1,350 5.00
National Presbyterian	Monthly	Presb.	1873	28×43 16	2,000 1.00
Ohio Falls Express	Saturday	Rep	1879	24×40 8	1,440 2.50
Old Path Guide	Monthly	Prim. Chn	1879	6×9 44	1.00
Omnibus (German)	Sunday	Lit	1865	27×42 8	4,800 4.00
Parents and Teachers Monthly	Monthly	Educ	1879	8vo 48	1,200† 3.00
Post	Evg. ex. Sun	Dem	1878	20×26 2	4,700 7.50
Post	Friday	Dem	1879	26×40 4	3,000 2.25
Scholars Monthly	Monthly	S. S.	1877	25×38 16	2,000 1.00
Southern Manufacturer and Builder	Monthly	Trade	1881	8×12 16	1.00
Southern Poultry Journal	Monthly	Poultry.	1879	24	1,000 1.00
Straws (Illustrated)	Monthly	Dem	1881	25×42 16	1.00
Sunday Argus	Sunday	Ind Dem.	1876	29×41 4	4,900† 4.00
Trade Gazette	Saturday	Com.	1878	26×33 4	2,000 5.00
Volksblatt (German)	Morn. ex. Mon	Rep	1861	26×41 4	2,100 6.00
Volksblatt	Wed. and Sat	Rep	1861	26×41 4	920 3.00
Volksblatt	Wednesday	Rep	1861	26×41 4	2,350 4.00
Western Grocer	Tuesday	Com.	1876	23×42 16	4.00
Western Recorder	Thursday	Bapt.	1833	32×44 8	6,000 4.50
Woman at Work	Monthly	Lit	1877	8×11 28	2,000 1.00

Circulation: bold-face figures—sworn; † claimed; unmarked—estimated. † County-seat.

	<i>Estab.</i>	<i>Size.</i>	<i>Pages.</i>	<i>Circ.</i>	<i>10 lines 1 mo.</i>
MADISONVILLE †, pop. 1,544; HOPKINS Co., pop. 19,123. Times..... Wednesday..... Dem 1868	24×36	4	792	\$2.50	
MARION †, est. pop. 400; CRITTENDEN Co., pop. 11,688. Crittenden Press..... Wednesday..... Dem 1879	24×36	4	450	2.50	
MAYFIELD †, pop. 1,839; GRAVES Co., pop. 24,137. Apostolic Church Monday Chn 1879	28×42	32	1,700†	2.00	
Democrat Thursday Dem 1869	26×40	4	600	1.88	
Monitor Saturday Dem 1875	22×32	4	1,000†	2.25	
MAYSVILLE †, est. pop. 6000; MASON Co., pop. 20,469. Bulletin Thursday Dem 1862	27×41	4	1,322†	2.50	
Eagle Wednesday Dem 1819	26×40	4	800	2.50	
Republican..... Saturday Rep 1866	28×42	4	1,400	2.50	
MIDWAY, pop. 1000; WOODFORD Co., pop. 11,800. Blue Grass Clipper Thursday Dem 1877	26×40	4	650	2.50	
MILLERSBURG, est. pop. 800; BOURBON Co., pop. 15,958. Eu-Philonian Monthly Coll 1880	7×11	24	435†	1.50	
MILTON, est. pop. 359; TRIMBLE Co., pop. 7,171. Free Press Thursday Dem 1879	22×32	4	800†	2.50	
MOUNT OLIVET †, est. pop. 319; ROBERTSON Co., pop. 5,314. Robertson County Tribune..... Thursday Ind..... 1874	24×36	4	550	2.00	
MOUNT STERLING †, est. pop. 2,087; MONTGOMERY Co., pop. 10,567. Democrat Friday Dem 1877	35×48	8	1,400	2.50	
Kentucky Sentinel..... Wednesday..... Dem 1842	28×42	4	1,500†	3.00	
Monitor Thurs. & Sun... Dem 1880	19×26	4	400	3.00	
MURRAY †, est. pop. 700; CALLOWAY Co., pop. 13,295. Calloway News Thursday Dem 1879	24×35	4	432	2.81	
NEW CASTLE †, est. pop. 500; HENRY Co., pop. 14,492. Henry County Local..... Thursday Dem 1879	26×40	4	530	2.50	
NEWPORT †, pop; 20,433; CAMPBELL Co., pop. 37,440. Kentucky State Journal..... Tu.Th.&Sat Ind..... 1876	22×30	4	2.50		
Kentucky State Journal..... Thursday Ind..... 1878	30×44	8	1.50		
NICHOLASVILLE †, est. pop. 2,101; JESSAMINE Co., pop. 10,864. Jessamine Journal..... Friday Dem 1873	26×40	4	600†	2.00	
OWENSBORO †, pop. 5,516; DAVIESS Co., pop. 27,724. Messenger and Examiner..... Semi-weekly.... Dem 1880	24×36	4	525	3.00	
Messenger and Examiner Wednesday..... Dem 1873	32×45	4	1,300	2.00	
OWENTON †, est. pop. 705; OWEN Co., pop. 17,401. Owen News..... Wednesday..... Dem 1869	24×33	4	1,400†	2.50	
OWINGSVILLE †, est. pop. 1,123; BATH Co., pop. 11,982. Bath County News Thursday Rep 1881	22×31	4	2.50		
Outlook Thursday..... Dem 1879	26×40	4	600	3.00	
PADUCAH †, pop. 3,376; MCCRACKEN Co., pop. 16,260. Enterprise..... Morn. ex. Mon. Dem 1880	28×40	4	500	5.00	
Enterprise..... Friday..... Dem 1880	28×40	4	800	3.00	
News Evg. ex. Sun..... Dem 1872	24×36	4	1,100	5.00	
News Wednesday..... Dem 1872	26×40	4	1,500	3.00	
West Kentucky Beacon..... (No information.)					
PAINTSVILLE †, est. pop. 419; JOHNSON Co., pop. 9,155. Our Monthly Monthly..... 1880	11×17	4	7.50		
PARIS †, est. pop. 5,000; BOURBON Co., pop. 15,953, Bourbon Sun Tues. & Fri..... Local.... 1830	22×30	4	576†	2.50	
True Kentuckian Wednesday..... Dem 1866	28×44	4	3,200†	2.50	
Western Citizen Saturday Dem 1809	29×45	4	775	2.50	
PRINCETON †, est. pop. 1,436; CALDWELL Co., pop. 11,280. Banner Thursday..... Dem 1871	26×40	4	1,160†	2.50	
RICHMOND †, pop. 2,909; MADISON Co., pop. 22,051. Herald Wednesday..... Dem 1879	26×40	4	650	2.76	
Kentucky Register..... Friday Dem 1866	29×45	4	1,200	2.00	
RUSSELLVILLE †, pop. 2,053; LOGAN Co., pop. 24,358. Herald-Enterprise Wednesday..... Dem 1840	30×44	4	2,300	2.50	
Messenger..... Saturday Dem 1846	26×40	4	1,000	2.50	
SHELBYVILLE †, pop. 2,393; SHELBY Co., pop. 16,313. Shelby Sentinel..... Thursday Dem 1854	26×44	4	1,650†	2.50	
SOMERSET †, pop. 1,300; PULASKI Co., pop. 21,318. Reporter..... Thursday Ind. Dem. 1875	26×40	8	565†	2.50	
SOUTH CARROLLTON, est. pop. 475; MUHLENBERG Co., pop. 15,098. Institute..... Monthly Educ 1880	19×25	4	1,000	.75	

Circulation: bold-face figures—sworn; † claimed; unmarked—estimated. † County-seat.

	<i>Estab.</i>	<i>Size.</i>	<i>Pages.</i>	<i>Circ.</i>	<i>10 times 1 mo.</i>
STANFORD †, est. pop. 1,150; LINCOLN Co., pop. 15,079.					
Interior Journal Friday.....Dem	1872	26×40	4	1,200	\$2.50
TAYLORSVILLE †, est. pop. (twp.) 600; SPENCER Co., pop. 7,040.					
Spencer Courier..... Friday.....Dem	1870	24×34	4	700‡	\$2.50
UNIONTOWN, pop. 1,015; UNION Co., pop. 17,808.					
Union Local..... SaturdayDem	1874	26×40	4	683	2.50
VANCEBURG †, pop. 1,095; LEWIS Co., pop. 13,154.					
Courier..... TuesdayDem	1876	26×40	4	650	2.00
VERSAILLES †, pop. 3,268; WOODFORD Co., pop. 11,800.					
Woodford Sun Friday.....Dem	1868	26×40	4	800	2.50
WARSAW †, est. pop. 700; GALLATIN Co., pop. 4,832.					
Independent..... SaturdayInd.....	1880	29×43	4	750	2.09
WEST LIBERTY †, est. pop. 500; MORGAN Co., pop. 8,455.					
Mountain Scorcher Wednesday.....Dem	1879	20×28	4	650	2.00
WHITESBURG †, pop. —; LETCHER Co., pop. 6,601.					
Pound Gap Enterprise..... Friday.....Local....	1881	28×26	4		2.00
WILLIAMSTOWN †, est. pop. 587; GRANT Co., pop. 13,083.					
Courier..... ThursdayInd.....	1879	26×40	4	575	2.50
WINCHESTER †, pop. 2,275; CLARK Co., pop. 12,113.					
Clark County Democrat..... Wednesday.....Dem	1867	26×42	4	1,400	2.50
Sun..... TuesdayDem	1875	24×34	4	576‡	1.67

Circulation: bold-face figures—sworn; ‡ claimed; unmarked—estimated. † County-seat.

TENNESSEE.

Population 1,542,463.....Dem. Plur. 20,514

Colored, 408,848.

Gbk. vote, 5,916.

STATE CAPITAL, NASHVILLE.

There are 94 Counties in Tennessee. Newspapers are published in 68.—Cities, towns, and villages in which papers are published number 87, of which 64 designated by a dagger (†) are county-seats.—Of the 168 papers which insert advertisements published in the State, 11 are daily, 2 semi-weekly, 135 weekly, 1 bi-weekly, 4 semi-monthly, 13 monthly, and 2 quarterly.

	<i>Estab.</i>	<i>Size.</i>	<i>Pages.</i>	<i>Circ.</i>	<i>10 lines 1 mo.</i>
ALAMO†, pop. 276; CROCKETT Co., pop. 14,108. Crockett County Sentinel.....Friday.....Ind.....	1873	21×31	4	542	\$2.50
ASHLAND†, pop. 170; CHEATHAM Co., pop. 7,955. Cheatham County New Era.....Thursday.....Dem....	1880	22×30	4	480	2.50
ATHENS†, pop. 1,150; MCMINN Co., pop. 15,064. Post.....Friday.....Dem....	1848	25×33	4	800	2.50
BARTLETT, pop. 242; SHELBY Co., pop. 78,433. Solid South.....Sunday.....Dem....	1880	25×35	4	400	2.50
BELL'S DEPOT, pop. 540; CROCKETT Co., pop. 14,108. Belleville Progress.....Friday.....Dem....	1881	26×40			2.50
BLOUNTVILLE†, pop. 317; SULLIVAN Co., pop. 18,321. Central Star.....Thursday.....Ind.....	1879	24×36	4	816	2.50
BOLIVAR†, pop. 1,043; HARDEMAN Co., pop. 22,921. Bulletin.....Thursday.....Dem....	1865	26×40	4	1,200	3.75
BRISTOL, pop. 1,647; SULLIVAN Co., pop. 18,321. Courier.....Thursday.....Dem....	1870	24×36	4	1,050	2.00
News—see <i>Bristol, Va.</i> Reporter.....Saturday.....Dem....	1879	22×32	4	<i>Decline.</i>	1.88
BROWNSVILLE†, pop. 2,564; HAYWOOD Co., pop. 26,054. Democrat.....Friday.....Dem....	1874	35×48	8	720†	2.50
States and Bee.....Thursday.....Dem....	1868			1,500	4.50
CARTHAGE†, pop. 327; SMITH Co., pop. 17,799. Smith County Progress.....Friday.....Dem....	1880	24×34	4	500†	2.00
CENTREVILLE†, pop. 287; HICKMAN Co., pop. 12,093. Hickman Pioneer.....Friday.....Dem....	1878	24×36	4	600	2.00
CHATANOOGA†, pop. 12,892; HAMILTON Co., pop. 23,642. Commercial.....Sunday.....Rep....	1874	27×41	4	2,208†	6.00
Times.....Morn.ea.Mon.....Dem....	1869	25×35	4	1,600†	6.45
Times.....Wednesday.....Dem....	1869	28×40	4	3,000†	2.00
Tradesman.....Semi-mo.....Com....	1880	31×44	16	2,500	3.50
CLARKSVILLE†, pop. 3,860; MONTGOMERY Co., pop. 28,461. Chronicle.....Saturday.....Dem....	1809	28×43	4	1,272	2.50
Tobacco Leaf.....Tues.and Fri.....Dem....	1869	24×36	4	2,500	3.50
CLEVELAND†, pop. 1,874; BRADLEY Co., pop. 12,124. Banner.....Friday.....Dem....	1854	26×38	4	880	2.50
Herald.....Thursday.....Ind.....	1872	24×36	4	875†	2.00
CLIFTON, pop. 300; WAYNE Co., pop. 11,301. Wayne County Citizen.....Thursday.....Neut....	1874	24×36	4	513	2.50
COLLIERVILLE, pop. 753; SHELBY Co., pop. 78,433. Mail.....Saturday.....Dem....	1881	21×30	4		2.00
COLUMBIA†, pop. 3,400; MAURY Co., pop. 39,945. Guardian.....Monthly.....Educ....	1841	20×26	4	2,400†	2.00
Herald.....Friday.....Dem....	1855	28×44	4	850	3.00
Journal.....Thursday.....Dem....	1875	28×44	4	600	3.00
Maury Sentinel.....Wednesday.....Dem....	1877	28×44	4	800	3.00
COVINGTON†, pop. 798; TIPTON Co., pop. 21,033. Tipton Record.....Friday.....Ind.....	1867	26×40	4	500†	2.50
DANDRIDGE†, pop. 431; JEFFERSON Co., pop. 15,846. East Tennessee Real Estate Journal } Monthly (issued for advertising purposes) .. }	1881				.75
Watchman and Reporter.....Wednesday.....Rep....	1875	26×38	4	1,825	2.50

Circulation: bold-face figures—sworn; † claimed; unmarked—estimated.

† County-seat.

	<i>Estab.</i>	<i>Size.</i>	<i>Pages.</i>	<i>Circ.</i>	<i>10 Times</i> <i>1 mo.</i>
DAYTON, pop. 200; RHEA Co., pop. 7,073. Times.....Wednesday.....Dem.... 1880	24×36	4	612	\$2.00	
DECATUR †, pop. 175; MEIGS Co., pop. 7,117. Meigs County Free Press.....Wednesday..... 1880	22×31	8	400	2.00	
DOVER †, pop. 317; STEWART Co., pop. 12,690. Courier.....Friday.....Dem.... 1879	24×38	4	456	2.50	
DRESDEN †, pop. 314; WEAKLEY Co., pop. 24,538. Democrat.....Friday.....Dem.... 1879	26×40	4	600‡	2.00	
DYERSBURG †, pop. 1,010; DYER Co., pop. 15,118. Neal's State Gazette.....Saturday.....Ind.Dem 1865	24×36	4	800	2.50	
ELIZABETHTOWN †, pop. 382; CARTER Co., pop. 10,019. Mountaineer.....Friday.....Rep.... 1878	22×32	4	780	2.50	
ERIN †, pop. 485; HOUSTON Co., pop. 4,295. Review.....Saturday.....Dem.... 1877	24×36	4	750	2.00	
FAYETTEVILLE †, pop. 2,104; LINCOLN Co., pop. 26,960. Banner of Light (Colored).....Cumb.Presb. 1879	22×28	4	480‡	1.00	
Express.....Wednesday.....Dem.... 1873	25×33	4	860‡	2.00	
Observer.....Thursday.....Dem.... 1850	28×43	4	1,100‡	2.00	
FRANKLIN †, pop. 1,632; WILLIAMSON Co., pop. 28,813. Review and Journal.....Thursday.....Dem.... 1825	28×44	4	740	3.13	
GAINESBORO †, pop. 352; JACKSON Co., pop. 12,008. Upper Cumberland.....Thursday.....Dem.... 1880	22×31	4	300‡	2.00	
GALLATIN †, pop. 1,933; SUMNER Co., pop. 23,625. Examiner.....Saturday.....Ind.Dem 1853	36×48	8	1,000	4.00	
Tennessean.....Saturday.....Dem.... 1872	28×40	4	800	4.50	
GRAND JUNCTION, pop.—; HARDEMAN Co., pop. 22,921. Journal.....Weekly.....Ind.Dem 1881				2.50	
GREENEVILLE †, pop. 1,066; GREENE Co., pop. 24,004. Democrat.....Wednesday.....Dem.... 1879	22×31	4	500	2.50	
Herald.....Thursday.....Rep.... 1880	20×26	4	300‡	2.00	
Journal.....Thursday.....Rep.... 1880	22×32	4	400	2.50	
New Era.....Thursday.....Rep.... 1865	22×35	4	650	3.25	
HARTSVILLE †, pop. 604; TROUSDALE Co., pop. 6,646. Sentinel.....Friday.....Dem.... 1872	25×37	4	450‡	2.50	
HENDERSON, pop. 493; MADISON Co., pop. 30,874. Institute Journal.....Monthly.....Coll.... 1875	600	20	350‡	1.00	
Madison County Herald.....Friday.....Dem.... 1876	26×40	8	475	2.50	
HUMBOLDT, pop. 1,572; GIBSON Co., pop. 32,685. Argus.....Saturday.....Dem.... 1879	26×41	4	600‡	2.50	
HUNTINGDON †, pop. 646; CARROLL Co., pop. 22,104. Tennessee Republican.....Friday.....Rep.... 1870	24×35	4	700	4.50	
Vindicator.....Friday.....Dem.... 1877	26×40	4	648	4.50	
JACKSON †, pop. 5,377; MADISON Co., pop. 30,874. College Lancet.....Monthly.....Coll.... 1880	8vo	24	300‡	.50	
Dispatch.....Friday.....Dem.... 1872	28×44	4	750	2.50	
Tribune and Sun.....Thursday.....Dem.... 1842	30×48	4	1,800	5.63	
West Tennessee Whig.....Friday.....GbK.... 1842	26×44	4	1,500	2.50	
JASPER †, pop. 541; MARION Co., pop. 10,911. Herald.....Thursday.....Dem.... 1873	22×31	4	700	3.00	
JONESBORO †, pop. 895; WASHINGTON Co., pop. 16,181. Herald and Tribune.....Thursday.....Rep.... 1869	24×36	4	800	2.50	
Journal.....Thursday.....Dem.... 1875	24×36	4	760	1.50	
KENTON, pop. 298; OBION Co., pop. 22,923. Courier.....Saturday.....Dem.... 1877	24×35	4	500	1.50	
KINGSTON †, pop. 858; ROANE Co., pop. 15,237. East Tennessean.....Thursday.....Ind.... 1865	24×37	4	600	2.50	
KNOXVILLE †, pop. 9,693; KNOX Co., pop. 39,121. Baptist Beacon.....Thursday.....Baptist. 1880	26×40	4		2.50	
Baptist Family Companion.....Friday.....Baptist. 1879	22×32	24	2,300‡	2.00	
Christian Watchman.....Semi-mo.....Prim.Chh 1880	26×40	4	1,050	1.00	
Chronicle.....Morn.ex.Mon.....Rep.... 1870	24×34	4	1,000‡	8.50	
Dispatch.....Evg.ex.Sun.....Dem.... 1879	22×31	4	600	5.00	
Dispatch.....Wednesday.....Dem.... 1879	30×44	4	800	2.50	
Evening News.....Evg.ex.Sun.....Local... 1881	16×22	4		4.17	
Girl's Own Paper.....Monthly.....Juv.... 1875	22×30	8	400	.50	
Holston Methodist.....Saturday.....Meth.... 1871	26×40	4	1,600	2.50	
Index.....Tuesday..... 1878	22×31	8	450‡	2.00	
Republican.....Tuesday.....Rep.... 1879	28×43	4	3,000‡	1.50	
Tribune.....Morn.ex.Mon.....Dem.... 1867	23×35	4	1,200	8.50	
Tribune.....Thursday.....Dem.... 1867	30×44	4	1,500	2.50	
Whig and Chronicle (<i>weekly edition</i> of <i>Chronicle</i>).....Wednesday.....Rep.... 1839	36×44	8	2,150‡	5.00	

Circulation: bold-face figures—sworn; † claimed; unmarked—estimated.

† County-seat.

	<i>Estab.</i>	<i>Size.</i>	<i>Pages.</i>	<i>Circ.</i>	<i>10 lines 1 mo.</i>
LAWRENCEBURG †, pop. 503; LAWRENCE Co., pop. 10,383. Press.....Wednesday.....Ind.....	1873	24×36	4	520	\$2.00
LEBANON †, pop. 2,296; WILSON Co., pop. 28,748. Herald.....Thursday.....Ind.....	1853	26×38	8	800	2.50
Poultry Index.....Monthly.....Poult.....	1880		32	750	.75
Wilson County News.....Wednesday.....Dem.....	1879	24×31	4	820†	2.50
LEWISBURG †, pop. 460; MARSHALL Co., pop. 19,260. Marshall Gazette.....Friday.....Dem.....	1871	26×40	4	505	2.00
LEXINGTON †, pop. 329; HENDERSON Co., pop. 17,429. Henderson County News.....Friday.....Dem.....	1879	26×40	4	630	2.50
LINDEN †, pop. 189; PERRY Co., pop. 7,174. Times.....Thursday.....Ind. Dem.....	1880	15×20	4	500	2.00
LOUDON †, pop. 832; LOUDON Co., pop. 9,148. Journal.....Friday.....Rep.....	1872	22×32	4	500	2.50
LYNCHBURG †, pop. 345; MOORE Co., pop. 6,233. Sentinel.....Friday.....Ind.....	1874	22×32	4	500	3.00
McMINNVILLE †, pop. 1,244; WARREN Co., pop. 14,079. New Era.....Thursday.....Dem.....	1855	26×40	4	1,000	2.50
Southern Standard.....Saturday.....Dem.....	1879	24×36	4	700†	2.00
MANCHESTER †, pop. 433; COFFEE Co., pop. 12,894. Guardian.....Friday.....Cons. Dem.....	1875	22×32	4	528†	3.00
MARTIN, pop. 541; WEAKLEY Co., pop. 24, 538. Baptist Gleaner.....Thursday.....Bapt.....	1880	24×34	4	1,200†	2.00
MARYVILLE †, pop. 1,098; BLOUNT Co., pop. 15,985. Blount County Democrat.....Saturday.....Dem.....	1879	20×26	4	576	3.00
MASON, pop. 113; TRIPTON Co., pop. 21,033. Call.....Thursday.....Local.....	1879	22×32	4	500	2.50
MEMPHIS †, pop. 33,593; SHELBY Co., pop. 78,433. Advertiser (issued for advertising } Semi-mo..... purposes).....}.....	1881	24×36	4		1.00
Appeal.....Morn. ex. Mon.....Dem.....	1840	30×40	4	5,300†	7.50
Appeal.....Wednesday.....Dem.....	1840	30×40	4	6,700†	3.13
Avalanche.....Morn. ex. Mon.....Ind.....	1857	29×46	4	4,000	5.00
Avalanche.....Thursday.....Ind.....	1859	29×46	4	5,500	5.00
Baptist.....Saturday.....Bapt.....	1843	31×44	16	5,200	2.00
Herald.....Saturday.....Gbk.....	1876	24×36	4	1,016†	3.00
Journal (German).....Saturday.....Ind.....	1875	22×30	4	1,500	3.00
Planter's Journal—see Vicksburg, Miss. Post (German).....Saturday.....Dem.....	1880	28×44	4		2.50
Presbyterian—see St. Louis, Mo. Public Ledger.....Evg. ex. Sun.....Dem.....	1865	23×33	4	4,000	7.50
Public Ledger.....Tuesday.....Dem.....	1870	28×42	4	2,000	3.13
Republican.....Wednesday.....Rep.....	1881	22×30	4		2.50
MILAN, pop. 1,600; GIBSON Co., pop. 32,685. Exchange.....Thursday.....Dem.....	1874	24×34	4	600	2.09
MORRISTOWN †, pop. 1,350; HAMBLÉN Co., pop. 10,188. Gazette.....Wednesday.....Dem.....	1866	26×39	4	960†	2.50
Times.....Saturday.....Rep.....	1877	24×35	4	1,000†	2.00
MOSSY CREEK, pop. 399; JEFFERSON Co., pop. 15,846. Columbian Echo.....Semi-mo.....Educ.....	1879	22×26	8	600	2.00
MURFREESBORO †, pop. 3,800; RUTHERFORD Co., pop. 36,741. Free Press.....Friday.....Dem.....	1879	26×40	4	1,100†	2.50
News.....Friday.....Dem.....	1869	29×46	4	1,500	2.09
NASHVILLE †, pop. 43,350; DAVIDSON Co., pop. 79,137. American.....Morn. ex. Mon.....Dem.....	1835	29×44	4	7,000†	11.60
American.....Wed. and Sat.....Dem.....	1835	29×44	4	500†	5.10
American.....Thursday.....Dem.....	1835	29×49	12	12,000†	5.67
Anzeiger des Suedens (German).....Saturday.....Ind.....	1880	29×44	4	600	2.00
Banner.....Evg. ex. Sun.....Dem.....	1876	24×37	4	2,500	8.75
Banner.....Thursday.....Dem.....	1876	28×41	4	3,500	4.25
Baptist Reflector.....Thursday.....Bapt.....	1875	26×40	4	3,000	2.50
Baptist Watchman.....Saturday.....Bapt.....	1870	26×40	8		2.50
Christian Advocate.....Saturday.....Meth.....	1832	11×16	16	14,100	8.00
Cumberland Presbyterian.....Thursday.....Cumb. Presb.....	1840	31×46	8	10,500†	3.60
Dixie Farmer—see Atlanta, Ga. Educator and Reformer.....Weekly.....	1879		4	400	2.00
Gospel Advocate.....Thursday.....Chn.....	1866	30×44	16	3,100†	3.00

Circulation: bold-face figures—sworn; † claimed; unmarked—estimated.

† County-seat.

	<i>Estab.</i>	<i>Size.</i>	<i>Pages.</i>	<i>Circ.</i>	<i>10 Times 1 mo.</i>
NASHVILLE †. (<i>Continued.</i>)					
Herald	Morn. & Evg. ex. Sun. Dem.	1880	22×34	4	\$8.75
Herald	Sunday Dem.	1881			5,10
Journal of Medicine and Surgery	Monthly Med.	1857	6×9	48	1,000 2.00
Ladies' Pearl	Monthly Lit. & Relig.	1852	8vo	68	2,000 1.00
Southern Practitioner	Monthly Med.	1879	6×9	32	2,500 1.00
Sunday Morning	Monthly Cumb. Presb.	1874	19×24	8	<i>No Advt.</i>
Sunday School Comments	Quarterly Presb.	1880	6×9	48	1.00
Sunday School Magazine	Monthly Meth.	1871	8vo	52	16,000 2.50
Sunday School Visitor	Wkly., Semi-mo. & Mo. S.S.	1854			<i>No Advt.</i>
Temperance World	Saturday Temp.	1878	22×33	8	2.00
Theological Medium	Quarterly Presb.	1870	8vo	132	<i>No Advt.</i>
NEWBERN, pop. 506; DYER Co., pop. 15,118.					
Enquirer	Saturday Dem.	1878	24×36	4	600 2.50
NEWPORT †, pop. 347; COCKE Co., pop. 14,808.					
Eastern Sentinel	Thursday Dem.	1878	24×35	4	1,000 3.00
PARIS †, pop. 1,767; HENRY Co., pop. 22,141.					
Intelligencer	Thursday Dem.	1866	35×48	8	800 2.25
Post	Friday Dem.	1879	30×44	8	700† 3.13
PULASKI †, pop. 2,089; GILES Co., pop. 36,016.					
Citizen	Thursday Dem.	1855	28×43	4	1,440 2.50
Herald	Friday Dem.	1880	28×44	4	1,000 2.50
PURDY †, pop. 243; MCNAIRY Co., pop. 17,271.					
McNairy County Sun.	Friday Dem.	1878	22×32	4	480† 3.25
McNairy Independent	Saturday Ind.	1879	26×40	4	800 3.13
RIPLEY †, pop. 353; LAUDERDALE Co., pop. 14,918.					
News	Thursday Dem.	1871	24×36	4	450 2.50
ROCKWOOD, pop. 1,011; ROANE Co., pop. 15,237.					
Republican-Dispatch	Saturday Rep.	1880	22×31	4	560 2.00
ROGERSVILLE †, pop. 740; HAWKINS Co., pop. 20,610.					
Press and Times	Wednesday Rep.	1880	22×32	4	600 2.50
Spectator	Thursday Dem.	1877	23×35	4	720† 2.50
RUGBY, pop. —; MORGAN Co., pop. 5,156.					
Rugbeian	Monthly Local	1881	24×32	8	1.00
SAVANNAH †, pop. 1,006; HARDIN Co., pop. 14,794.					
Transcript	Thursday Dem.	1874	24×35	4	400 2.00
SHELBYVILLE †, pop. 1,869; BEDFORD Co., pop. 26,027.					
Commercial	Friday Dem.	1869	24×36	4	1,000 3.00
Gazette	Friday Dem.	1875	26×40	4	932 2.00
SMITHVILLE †, pop. 580; DE KALB Co., pop. 14,814.					
Journal	Thursday Dem.	1876	22×32	4	750† 1.50
SOMERVILLE †, pop. 834; FAYETTE Co., pop. 31,871.					
Falcon	Thursday Dem.	1866	28×42	4	672 2.50
Reporter	Wednesday Dem.	1880	24×36	4	530† 2.50
SOUTH PITTSBURG, pop. 1,045; MARION Co., pop. 10,911.					
Independent	Saturday Ind.	1879	22×31	4	700 2.50
SPARTA †, est. pop. 500; WHITE Co., pop. 11,176.					
Expositor	Saturday Dem.	1879	24×35	4	400 2.50
SPRING CITY, pop. —; RHEA Co., pop. 7,073.					
Rhea County News	Thursday Dem.	1874	24×36	4	600 2.00
SPRINGFIELD †, pop. 354; ROBERTSON Co., pop. 18,862.					
Record	Thursday Dem.	1869	25×35	4	480 2.50
SUNBRIGHT †, pop. —; MORGAN Co., pop. 5,156.					
Cumberland Plateau	Thursday Local	1881	22×30	4	2.50
SWEETWATER, pop. 677; MONROE Co., pop. 14,238.					
Hiwassee College Reporter	Monthly Coll.	1880	22×31	4	300 .75
Monroe Democrat	Thursday Dem.	1876	22×35	4	600† 2.50
Youth's Sentinel	Bi-wkly Meth. Juv.	1880	21×26	4	400† 1.00
TIPTONVILLE †, pop. 946; LAKE Co., pop. 3,968.					
Lake County Star	Saturday Ind.	1880	24×32	4	625† 2.50
TRENTON †, pop. 1,333; GIBSON Co., pop. 32,685.					
Gibson County Mirror	Friday Dem.	1876	26×40	4	700† 2.50
TROY †, pop. 341; OBION Co., pop. 22,923.					
News and Banner	Friday Dem.	1877	22×30	4	800† 1.50
TUSCULUM COLLEGE, est. pop. 250; GREENE Co., pop. 24,004.					
Record	Thursday Coll.	1878	22×32	8	375 1.50

Circulation: bold-face figures—sworn; † claimed; unmarked—estimated.

† County-seat.

	<i>Estab.</i>	<i>Size.</i>	<i>Pages.</i>	<i>Circ.</i>	¹⁰ <i>lines</i> _{1 mo.}
UNION CITY, pop. 1,890; OBION Co., pop. 22,923					
Anchor.					
					<i>(Publication doubtful.)</i>
Our Country	Saturday	Dem	1878	24×32	4 600 \$2.50
WAVERLY †, pop. 510; HUMPHREYS Co., pop. 11,379.					
Journal	Friday	Dem	1871	24×36	4 300‡ 2.00
WINCHESTER †, pop. 1,039; FRANKLIN Co., pop. 17,178.					
Home Journal	Wednesday....	Cons.Dem.	1856	24×36	4 750 3.75
WOODBURY †, pop. 393; CANNON Co., pop. 11,859.					
Baptist Messenger.....	Semi-mo.....	Bapt.....	1874	24×36	4 740‡ 1.50
Press.....	Thursday	Dem	1872	24×35	4 288‡ 1.00

Circulation: bold-face figures—sworn; † claimed; unmarked—estimated. † County-seat.

WESTERN STATES SECTION

WESTERN STATES

OHIO

INDIANA

ILLINOIS

MICHIGAN

WISCONSIN

MISSOURI

IOWA

MINNESOTA

KANSAS

NEBRASKA

COLORADO

NEVADA

CALIFORNIA

OREGON

OHIO.

Population 3,198,239.....Rep. Plur. 34,227

Gbk. vote, 6,456.

STATE CAPITAL, COLUMBUS.

There are 88 Counties in Ohio. Newspapers are published in all.—Cities, towns, and villages in which papers are published number 255, of which 88 designated by a dagger (†) are county-seats.—Of the 698 papers which insert advertisements published in the State, 49 are daily, 7 tri-weekly, 5 semi-weekly, 547 weekly, 3 bi-weekly, 7 semi-monthly, 71 monthly, 1 bi-monthly, and 8 quarterly.

	Estab.	Size.	Pages.	Circ.	10 lines 1 mo.
ADA, pop. 1,763; HARDIN Co., pop. 27,028.					
Record.....Thursday.....Ind.....	1875	30×44	8	1,000	\$1.46
ADELPHI, pop. 469; ROSS Co., pop. 40,307.					
Bee Keepers' Instructor.....Monthly.....Bee Kpg.	1879	Svo	20	500†	1.75
Border News.....Thursday.....Neut.....	1879	26×40	4	700†	1.25
AKRON †, pop. 16,512; SUMMIT Co., pop. 43,788.					
Advance.....Friday.....Gbk.....	1877	26×40	8	3,000	2.00
Beacon—see Summit County Beacon.....Evg. ex. Sun.....Rep.....	1869	24×35	4	2,160†	4.17
City Times.....Wednesday.....Dem.....	1867	28×44	4	1,400	2.00
Commercial.....Monthly.....	1872	28×44	4	2,500	1.00
Germania (German).....Thursday.....Ind.....	1870	30×44	8	1,470	1.46
Summit County Beacon (weekly edition of Beacon).....Wednesday.....Rep.....	1839	29×44	6	1,800†	1.67
Sunday Gazette.....Sunday.....Ind.....	1877	31×46	8	2,304†	2.00
ALBANY, (Lee P. O.) pop. 469; ATHENS Co., pop. 28,413.					
Echo.....Thursday.....Ind.....	1877	23×31	4	935	1.75
ALEXANDRIA, pop. 269; LICKING Co., pop. 40,451.					
Church and Home.....Monthly.....Evan.....	1880	Svo	20	400†	.50
ALLIANCE, pop. 4,636; STARK Co., pop. 64,027.					
Ohio Journal of Floriculture.....Monthly.....Flor.....	1880	6×10	20		.50
Tri-County Review.....Saturday.....Rep.....	1868	28×40	8	1,300	2.50
Standard.....Friday.....Rep.....	1879	26×40	4	800†	2.00
ANTWERP, pop. 1,275; PAULDING Co., pop. 13,490.					
Banner.....Friday.....Rep.....	1878	24×35	4	500	2.00
ARCANUM, pop. 778; DARKE Co., pop. 40,498.					
News.....Friday.....Ind.....	1879	22×31	4	650	2.00
ASHLAND †, pop. 3,004; ASHLAND Co., pop. 23,883.					
Press.....Thursday.....Dem.....	1846	29×44	4	1,488	2.50
Times.....Thursday.....Rep.....	1853	30×36	8	1,250	2.50
ASHTABULA, pop. 4,445; ASHTABULA Co., pop. 37,139.					
Democratic Standard.....Wednesday.....Dem.....	1877	34×48	8	1,050†	1.46
News.....Thursday.....Ind.....	1873	35×48	8	816†	1.09
Sentinel.....Wed. & Sat.....Rep.....	1832	26×40	4	1,320†	2.50
Telegraph.....Friday.....Rep.....	1850	36×48	8	1,200	1.46
ATHENS †, pop. 2,458; ATHENS Co., pop. 28,413.					
Journal.....Thursday.....Ind.....	1869	27×42	4	1,200	3.13
Messenger.....Thursday.....Rep.....	1825	30×43	8	2,040	2.50
ATTICA, pop. 663; SENECA Co., pop. 36,955.					
Journal.....Thursday.....Ind.....	1876	26×40	8	650	2.00
BARNESVILLE, pop. 2,435; BELMONT Co., pop. 49,638.					
Enterprise.....Thursday.....Ind.....	1866	30×45	8	2,300	2.00
BATAVIA †, pop. 1,015; CLERMONT Co., pop. 36,713.					
Advance.....Wednesday.....Gbk.....	1874	24×36	4	864	2.50
Clermont Courier.....Wednesday.....Rep.....	1838	26×40	4	1,000	3.00
Clermont Sun.....Wednesday.....Dem.....	1828	30×44	8	1,400†	2.50
BELLAIRE pop. 3,025; BELMONT Co., pop. 49,638.					
Democrat.....Friday.....Dem.....	1880	26×40	4	650	2.50
Independent.....Thursday.....Ind. Rep.....	1870	24×36	4	750	2.50
Tribune.....Thursday.....Rep.....	1879	31×45	8	1,020	1.67

Circulation: bold-face figures—sworn; † claimed; unmarked—estimated.

† Count-seaty.

	<i>Estab.</i>	<i>Size.</i>	<i>Pages.</i>	<i>Circ.</i>	<i>10 lines 1 mo.</i>
BELLEVILLE, pop. 971; RICHLAND Co., pop. 36,306.					
Gazette.....Wednesday.....Neut.....	1866	26x39	4	600	1.67
Local News.....Saturday.....Neut.....	1875	26x40	4	744	1.00
BELLEVUE, 1,432; HURON Co., pop. 31,609.					
Gazette.....Wednesday.....Neut.....	1866	26x39	4	600	1.67
Local News.....Saturday.....Neut.....	1875	26x40	4	744	1.00
BELLVILLE, pop. 971; RICHLAND Co., pop. 36,306.					
Richland Star.....Thursday.....Ind.....	1877	26x40	4	856‡	2.00
Weekly.....Friday.....Neut.....	1872	24x36	4	500‡	2.50
BEREA, pop. 1,682; CUYAHOGA Co., pop. 196,943.					
Advertiser.....Thursday.....Rep.....	1868	24x36	4	1,008†	2.50
Musical Harp.....Monthly.....Music.....	1880				.50
BERLIN HEIGHTS, pop. 424; ERIE Co., pop. 3,264.					
Erie County Reporter—see <i>Huron</i> .					
BEVERLY, pop. 834; WASHINGTON Co., pop. 43,244.					
Dispatch.....Friday.....Ind.....	1879	24x46	8	650‡	2.00
BLANCHESTER, pop. 777; CLINTON Co., pop. 27,539.					
Star.....Friday.....Ind.....	1872	26x40	4	700	2.50
BLOOMVILLE, pop. 689; SENECA Co., pop. 36,955.					
Seneca County Record.....Friday.....Ind.....	1878	24x36	4	619‡	1.25
BLUFFTON, pop. 1,290; ALLEN Co., pop. 31,323.					
News.....Thursday.....Ind.....	1875	24x36	4	525	1.46
BOWERSTON, pop. 324; HARRISON Co., pop. 20,453.					
Banner.....Thursday.....Neut.....	1879	24x36	4	700	1.46
BOWLING GREEN †, est. pop. 1,500; WOOD Co., pop. 84,026.					
Democrat.....Thursday.....Dem.....	1876	24x36	4	1,200	2.00
Wood County Sentinel.....Thursday.....Rep.....	1867	28x42	4	1,800‡	2.50
BRADFORD, pop. 1,373; MIAMI Co., pop. 36,178.					
News.....Saturday.....Ind.....	1880	24x35	4	350‡	2.50
BRYAN †, pop. 2,952; WILLIAMS Co., pop. 23,821.					
Buckeye Vidette.....Thursday.....Gbk.....	1880	24x36	4		2.00
Democrat.....Thursday.....Dem.....	1863	30x44	8	1,117	1.25
Press.....Thursday.....Rep.....	1853	35x48	8	1,732	2.50
BUCYRUS †, pop. 3,835; CRAWFORD Co., pop. 30,538.					
Crawford County Forum.....Friday.....Dem.....	1844	29x44	4	1,600‡	2.00
Deutscher Courier (German).....Thursday.....Dem.....	1874	30x44	8	500	2.50
Journal.....Friday.....Rep.....	1852	27x40	4	800‡	2.50
BURTON, pop. 480; GEAUGA Co., pop. 14,255.					
Geauga Leader.....Friday.....Neut.....	1874	26x40	4	500	2.00
CADIZ †, pop. 817; HARRISON Co., pop. 20,455.					
Republican.....Thursday.....Rep.....	1815	28x42	4	1,150‡	2.50
Sentinel.....Thursday.....Dem.....	1872	26x40	4	1,050	2.00
CALDWELL †, pop. 602; NOBLE Co., pop. 21,137.					
Citizen's Press.....Thursday.....Dem.....	1873	26x42	4	1,000‡	1.50
Noble County Republican.....Thursday.....Rep.....	1851	26x40	4	1,480‡	1.00
CALEDONIA, pop. 627; MARION Co., pop. 20,564.					
Argus.....Thursday.....Neut.....	1875	26x40	8	528	1.25
CAMBRIDGE †, pop. 1,766; GUERNSEY Co., pop. 27,197.					
Guernsey Times.....Thursday.....Rep.....	1824	29x43	4	1,728‡	2.00
Herald.....Wednesday.....Rep.....	1869	26x40	4	1,000	2.00
Jeffersonian.....Thursday.....Ind.Dem.....	1832	27x43	4	2,352‡	2.75
CAMDEN, pop. 800; PREBLE Co., pop. 24,534.					
Gazette.....Thursday.....Ind.....	1880	31x44	8	525‡	2.00
CANAL DOVER, est. pop. 2,208; TUSCARAWAS Co., pop. 40,197.					
Dover Argus.....Friday.....Dem.....	1880	28x44	4	600	2.00
Iron Valley Reporter.....Saturday.....Ind.....	1872	28x44	4	775	1.75
CANAL FULTON, pop. 1,196; STARK Co., pop. 64,027.					
Fulton Signal.....Thursday.....Ind.....	1875	26x40	8	520	2.00
CANAL WINCHESTER, est. pop. 850; FRANKLIN Co., pop. 86,816.					
Winchester Times.....Thursday.....Ind.....	1871	24x34	4	700	2.50
CANFIELD, pop. 659; MAHONING Co., pop. 42,867.					
Mahoning Dispatch.....Friday.....Ind.....	1877	26x40	8	1,008	2.00
CANTON †, pop. 12,258; STARK Co., pop. 64,027.					
Ohio Volks Zeitung (German).....Thursday.....Dem.....	1879	34x45	8	2,000	2.50
Repository.....Evg. ex. Sun.....Rep.....	1878	24x35	4	1,600‡	4.17
Repository.....Thursday.....Rep.....	1815	31x44	8	2,200‡	2.50
Republican.....Thursday.....Rep.....	1881	26x40	4		2.00
Stark County Democrat.....Thursday.....Dem.....	1833	31x48	8	3,000	2.92

Circulation: bold-face figures—sworn; ‡ claimed; unmarked—estimated. † County-seat.

	<i>Estab.</i>	<i>Size.</i>	<i>Pages.</i>	<i>Circ.</i>	<i>10 lines 1 mo.</i>
CARDINGTON, pop. 965; MORROW Co., pop. 19,073. Independent.....Wednesday.....Ind.Rep. 1848	26x40	4	960	\$2.00	
CAREY, pop. 1,148; WYANDOT Co., pop. 22,401. Wyandot County Times.....Wednesday.....Ind..... 1873	24x35	4	700	2.00	
CARROLLTON †, pop. 1,136; CARROLL Co., pop. 16,416. Carroll County Chronicle.....Friday.....Dem.... 1871	26x41	8	800‡	2.00	
Carroll Free Press.....Wednesday.....Rep..... 1831	25x39	4	1,108	2.00	
CEDARVILLE, pop. 1,181; GREENE Co., pop. 31,349. Herald.....Saturday.....Ind..... 1880	20x26	4	475	1.75	
CELINA †, pop. 1,346; MERCER Co., pop. 21,808. Mercer County Observer.....Thursday.....Rep..... 1874	26x40	4	700	1.75	
Mercer County Standard.....Thursday.....Dem.... 1848	26x40	4	800	2.09	
CENTERBURG, pop. 400; KNOX Co., pop. 27,450. Gazette (<i>this paper issues for gra- tuitous circulation, Hartford Trade Journal, Hebron Trade Journal, and Thornville Enterprise. Adver- tisements in Gazette go in all others.</i>) } Thursday.....Ind..... 1881	27x40	4	2.50		
CHAGRIN FALLS, pop. 1,211; CUYAHOGA Co., pop. 196,943. Exponent.....Thursday.....Dairy.... 1874	30x44	8	1,500	2.09	
CHARDON †, pop. 1,081; GAUGA Co., pop. 14,255. Gauga Republican.....Wednesday.....Rep..... 1849	30x44	8	1,250‡	2.50	
CHILLICOTHE †, pop. 10,938; ROSS Co., pop. 40,307. Advertiser.....Wednesday.....Dem.... 1830	29x45	4	1,400	2.50	
News.....Evg. ex. Sun.....Ind..... 1880	25x40	4	4.17		
Ross County Register.....Saturday.....Ind..... 1868	31x48	4	1,700	2.50	
Scioto Gazette.....Wednesday.....Rep..... 1800	35x50	4	1,600	2.50	
Unsere Zeit (German).....Saturday.....Ind..... 1863	28x40	4	1,040	2.50	
CINCINNATI †, pop. 253,130; HAMILTON Co., pop. 313,368. Abend Presse (German) (<i>evening edi- tion of Freie Presse</i>).....Evg. ex. Sun.....Rep..... 1877	19x25	4	6,500‡	12.00	
Egis.....Monthly.....Woman Suf 1880	23x33	8	1.00		
Agents' Aid and Instructor.....Monthly.....Agents... 1881	22x31	8	2.50		
American Christian Review.....Tuesday.....Disciples 1858	32x46	8	8,500	6.00	
American Inventor.....Monthly.....Mech..... 1878	30x44	16	14,000‡	1.50	
American Israelite— <i>see Deborah</i>Friday.....Jewish... 1854	32x46	4	8,500‡	2.00	
American Law Record.....Monthly.....Legal... 1872	8vo	64	2,800‡	2.00	
Andrew's Bazar— <i>see New York City.</i> Anzeiger (German).....Evg. ex. Sun.....Rep..... 1880	28x44	4	10.00		
Anzeiger.....Tuesday.....Rep..... 1880	30x44	8	5.00		
Anzeiger.....Sunday.....Rep..... 1880	28x44	4	5.00		
Artisan.....Monthly.....Mech..... 1878	27x41	8	10,500‡	1.50	
Baldwin's Musical Review.....Quarterly.....Mus..... 1878	10x12	16	5,000‡	2.50	
Baptist Review.....Quarterly.....Bapt.... 1879	8vo	180	3,000	6.00	
Bulletin (<i>weekly edition of Law Bulletin</i>).....Monday.....Legal... 1875	25x36	8	800	2.50	
Catholic Telegraph.....Thursday.....Cath.... 1837	30x43	8	9,650	4.50	
Christian Press.....Monthly.....Evan.... 1852	21x30	4	No Adverts.		
Christian Standard.....Saturday.....Disciples 1866	16x22	8	20,000‡	7.20	
Christian Sunday School Teacher— <i>see Chicago, Ill.</i> Christliche Apologete (German).....Monday.....Meth.... 1837	30x43	8	18,000‡	6.00	
Church's Musical Visitor.....Monthly.....Mus..... 1871	9x12	18	7,000	3.00	
Commercial— <i>see Dollar Commercial.</i> { Every Morn... Rep. 1843	42x52	8	25,000‡	41.60	
{ Sunday Edition..... 1841			6.40		
{ <i>Thirty insertions, including Sunday</i>			48.00		
Deborah (<i>German Supplement to American Israelite</i>).....Friday.....Jewish... 1855	32x40	8	5,000	2.00	
Dental Register.....Monthly.....Dent.... 1847	8vo	52	600	3.00	
Deutsche Pionier (German).....Monthly..... 1869	6x9	48	1,800	1.00	
Dollar Commercial (<i>weekly edition of Commercial</i>).....Wednesday.....Rep..... 1811	42x52	8	20,000	8.00	
Eclectic Medical Journal.....Monthly.....Med..... 1834	8vo	48	3,000‡	3.00	
Enquirer.....Every Morn... Dem.... 1842	40x53	8	35,000	32.50	
{ Sunday Edition..... 40x53	8	45,000	8.00		
{ <i>Thirty insertions, including Sunday</i>			87.50		
Enquirer.....Wednesday.....Dem.... 1842	30x44	8	60,000	30.00	
Farming World.....Semi-mo.....Agric... 1879	30x44	8	10,000	2.00	

Circulation: bold-face figures—sworn; ‡ claimed; unmarked—estimated. † County-seat.

CINCINNATI+ (Continued.)

	Estab.	Size.	Pages.	Circ.	10 lines 1 mo.
Freie Presse (German) — <i>see Abend</i>	Every Morn. Rep. 1874	34x45	8	7,000†	\$12.00
Presse	Sunday Edition..... 39x50	8	8	8,500†	5.00
	Thirty insertions, including Sunday 15.00				
Freie Presse (German).....	Wednesday. Rep. 1876	39x50	8	8,700†	5.00
Gazette	Morn. ex. Sun. Rep. 1870	16x22	8	15,000	32.50
Gazette	Tues. and Fri. Rep. 1870	16x22	8	1,000	10.00
Gazette	Wednesday. Rep. 1873	16x22	12	45,000	30.00
Grange Bulletin.....	Thursday. Granger. 1875	31x44	8	12,000	3.00
Grocer and Merchants' Advocate.....	Thursday. Com. 1877	11x14	24	2,500	4.00
Haus und Herd (German).....	Monthly. Lit. 1872	8vo	56	6,850†	1.50
Herald and Presbyterian.....	Wednesday. Presb. 1839	35x47	8	15,200†	10.05
Journal and Messenger	Wednesday. Bapt. 1831	35x47	8	9,000†	5.76
Journal of Commerce.....	Saturday. Com. 1864	28x42	8	5,800†	5.00
Kikeriki (German).....	Friday. Humor. 1868	19x25	4	3,500	4.00
Knights Journal	Semi-mo. K. of H. 1880	21x28	8	1,000†	1.00
Lancet and Clinic	Saturday. Med. 1841	8vo	56	4,200†	8.00
Landlord's Bulletin.....	Semi-mo. Real Est. 1879	21x28	4	1,700	1.67
Law Bulletin — <i>see Bulletin.</i>	Morn. ex. Sun. & Mon. Legal. 1857	25x36	8	500	5.00
Law Bulletin.....	Monday. Legal. 1876	6x9	20	1,000	2.50
Live Stock Review.....	Thursday. Com. 1875	21x28	4	2,200	4.00
Marine Journal.....	Thursday. Nav. 1878	22x30	4	2,000	2.00
Masonic Review.....	Monthly. Mason. 1845	8vo	64	3,200	2.00
Medical Advance.....	Monthly. Homoeo. 1872	6x9	68	2,000	3.00
Medical Gazette.....	Monthly. Med. 1861	6x9	32	850	3.00
Medical News.....	Monthly. Med. 1868	6x9	72	3,000	3.00
Merchant and Manufacturer.....	Monday. Com. 1868	28x44	4	5,000†	2.00
Miller and Millwright.....	Monthly. Milling. 1873	10x15	16	1,600	1.67
Musical People.....	Monthly. Mus. 1880	11x16	16	2,000	2.00
Mystic Jewel.....	Semi-mo. I. O. O. F. 1872	30x45	8	2,000	2.00
National Bulletin.....	Monthly. A. O. U. W. 1874	30x44	8	2,500†	1.00
National Farmer.....	Monthly. Agric. 1877	24x35	4	3,000	1.50
Obstetric Gazette.....	Monthly. Med. 1878	6x9	56	1,250	1.50
People's Advocate and Commercial Advertiser — <i>see Pittsburgh, Pa.</i>	Quarterly. Educ. 1878				
Phonetic Educator.....	Monthly. Presb. 1872	24x36	16	10,600†	1.00
Presbyterian Home Missions — <i>dated</i> <i>at Denver, Colorado.</i>	Monthly. Presb. 1872	24x36	16	10,600†	1.00
Price Current and Commercial Review.....	Thursday. Com. 1844	25x38	4	2,500	6.00
Public School Journal.....	Monthly. Educ. 1876	6x10	32	550	1.00
Sabbath Visitor.....	Friday. Jewish. 1873	30x40	8	3,800†	2.50
Saturday Night.....	Saturday. Ind. 1872	32x46	8	4,500	2.83
Sendbote (German).....	Monthly. Cath. 1875	8vo	44	No Advt.	
Sonntag Morgen (German) (<i>Sunday</i> <i>edition of Volksfreund.</i>).....	Sunday. Dem. 1855	35x45	8	7,500	6.00
Standard Leaf.....	Weekly. S. S.				No Advt.
Star and Covenant — <i>see Chicago, Illinois.</i>					
Sunday-School Classmate — <i>see New York.</i>					
Sunday-School Journal.....	Monthly. Meth. 1869	8vo	32	45,000†	5.00
Sunday-School Standard (Illustrated).....	Weekly. S. S.			21,000†	3.00
Teachers' Mentor.....	Monthly. Disciples. 1875	8vo	38	5,000	1.50
Times.....	Thursday. Rep. 1832	34x45	8	20.00	
Times-Star.....	Evng. ex. Sun. Ind. 1836	29x42	8	28,000†	26.00
Trade List.....	Thursday. Com. 1870	30x49	4	4,000	6.00
Volksblatt (German) — <i>see Westliche</i> <i>Blaetter.</i>	Morn. ex. Sun. Ind. Rep. 1837	30x44	8	13,000†	13.34
Volksblatt (German).....	Tuesday. Ind. Rep. 1835	32x44	8	12,700†	4.50
Volksfreund (German).....	Morn. ex. Sun. Dem. 1855	31x45	8	6,000	6.00
Volksfreund (German).....	Wednesday. Dem. 1855	35x45	8	16,000	6.00
Wahrheits Freund (German).....	Wednesday. Cath. 1837	31x46	8	12,000	3.00
Western Christian Advocate.....	Wednesday. Meth. 1832	38x51	8	23,000†	10.00
Western Tobacco Journal and Grocers' Review.....	Monday. Com. 1872	31x44	16	4,700†	2.50
Westliche Blaetter (German) (<i>Sun-</i> <i>day edition of Volksblatt.</i>).....	Sunday. Ind. Rep. 1865	34x44	8	21,400†	4.50
CIRCLEVILLE†, pop. 6,046; PICKAWAY Co., pop. 27,353.					
Democrat and Watchman.....	Friday. Dem. 1837	29x44	4	2,112	2.75
Herald.....	Wednesday. Rep. 1870	27x42	4	1,200	2.00
Union-Herald.....	Friday. Rep. 1817	28x44	4	1,200	2.50
CLARINGTON, pop. 915; MONROE Co., pop. 26,497.					
Independent.....	Thursday. Ind. 1881	22x30	4	2.00	

Circulation: bold-face figures — sworn; † claimed; unmarked — estimated. † County-seat

	<i>Estab.</i>	<i>Size.</i>	<i>Pages.</i>	<i>Circ.</i>	<i>10 lines 1 mo.</i>		
CLEVELAND †, pop. 160,146; CUYAHOGA Co., pop. 196,943.							
Abendlust (German)	Monthly	Amuse... 1877	24×36	32	\$1.00		
Anzeiger (German)	{	Every Evg. Rep. 1872	28×40	4	1,920	8.00	
		Sunday Morning Edition. 1878	35×46	8	1,612	2.00	
		Thirty insertions, including Sunday					10.00
Anzeiger (German)	Thursday	Rep. 1880	35×46	8	820	4.00	
Biene (German)	Sunday	Ind. 1872	28×40	4	1,500	2.00	
Brainard's Musical World	Monthly	Mus. 1864	9×12	24	10,000	1.00	
Catholic Universe	Thursday	Cath. 1874	31×45	8	6,500	3.34	
Christian Harvester	Semi-mo.	Evan. 1872	19×26	8	No Advt.		
Christliche Botschafter (German)	Monday	Evan. 1836	31×46	8	20,000†	8.00	
Dennice Novoveku (Bohemian)	Thursday	1877	28×42	8	2,000†	3.00	
Evangelical Messenger	Tuesday	Evan. 1848	31×46	8	10,600†	6.00	
Evangelical S. S. Teacher	Monthly	Evan. 1876	26×39	4	4,700†	2.00	
Evangelische Magazin (German)	Monthly	Evan. 1867	22×31	4	8,400†	2.00	
Evening News →see Leader							
Farmer and Manufacturer	Monthly	1880	30×44	16	1.50		
Forest City Enterprise	Monthly	Local. 1880	26×40	4	1.00		
Herald	Morn. and Evg. ex. Sun. Rep.	1835	19×25	8	9,761†	15.00	
Herald	Tu. Th. & Sat. Rep.	1822	19×25	8	1,000†	6.25	
Herald	Friday	Rep. 1822	19×25	8	10,620†	4.00	
Home Companion (issued for advertising purposes)	Monthly	1874	19×25	8	5.00		
Leader—issues an edition every evening except Sunday under name of Evening News	{	Every Morn. Rep. 1848	34×48	8	12,000	15.00	
		Sunday Edition	1848	34×48	8	9,500†	4.00
		Thirty insertions, including Sunday					19.00
Leader	Tu. Th. & Sat. Rep.	1848	34×48	8	1,250†	7.50	
Leader	Saturday	Rep. 1847	34×48	8	17,400	6.67	
Living Epistle	Monthly	Evan. 1866	26×39	36	1,900	2.00	
Marine News and Record	Thursday	Marine. 1880	22×36	4	2,000	2.50	
Ohio Farmer	Saturday	Agric. 1848	30×44	16	10.00		
Penny Press	Evg. ex. Sun.	Ind. 1878	21×29	4	6.67		
Plain Dealer	Morn. ex. Sun.	Dem. 1843	27×41	4	3,000	10.00	
Plain Dealer	Mon. Wed. & Fri.	Dem. 1843	27×41	4	800	5.00	
Plain Dealer	Wednesday	Dem. 1842	27×41	4	10,000	4.50	
Reformirte Kirchenzeitung (German)	Tuesday	Ger. Ref. 1836	38×42	8	4,950†	2.00	
Sendbote (German)	Tuesday	Bapt. 1866	29×41	8	4,800†	5.00	
Sentinel	Saturday	Ind. 1879	31×44	8	2,500	3.00	
Shorthand Review	Quarterly	Educ. 1877	6×9	14	1.00		
Sonntagsblatt des Waechter am Erie (German)	Sunday	Ind. 1877	29×44	4	3,520†	4.00	
South Cleveland Advocate	Saturday	Rep. 1873	26×40	4	1,750†	2.00	
Standard of the Cross	Saturday	Epis. 1868	12×14	12	1,887	2.73	
Sunday Morning Times	Sunday	Ind. 1876	30×45	8	5,500	3.00	
Sunday Sun	Sunday	Ind. 1880	31×44	8	4,500	2.50	
Trade Review	Wednesday	Com. 1868	11×16	16	1,500	4.00	
Voice	Sunday	Ind. Rep. 1872	25×47	8	7,000	3.00	
Volnost (Bohemian)	Saturday	Rep. 1880	28×42	8	3.00		
Waechter am Erie (German)	Evg. ex. Sun.	Ind. 1852	27×40	8	2,500	6.00	
Waechter am Erie (German)	Thursday	Ind. 1852	29×44	4	1,500	4.00	
CLYDE, pop. 2,380; SANDUSKY Co., pop. 32,063.							
Earnest Worker	Monthly	Temp. 1830	26×40	4	.75		
Enterprise and Sentinel	Thursday	Ind. Rep. 1878	26×40	4	1,010	1.46	
Farmers' Reporter (issued for advertising purposes)	Bi-wkly. (Wed)	1878	22×31	4	1.00		
Theatrical Record	Monthly	Dram. 1880	22×30	4	.75		
COLUMBIANA, pop. 1,223; COLUMBIANA Co., pop. 48,603.							
Independent Register	Thursday	Rep. 1870	26×40	4	432†	2.50	
True Press	Wednesday	Ind. 1875	24×36	4	715	2.50	
COLUMBUS †, pop. 51,665; FRANKLIN Co., pop. 86,816.							
Catholic Columbian	Thursday	Cath. 1875	28×42	8	3,000	2.50	
Dollar Dispatch (weekly edition of Evening Dispatch)	Wednesday	Ind. 1874	39×44	4	5,600	4.00	
Evening Dispatch	Evg. ex. Sun.	Ind. 1850	27×44	4	4,650†	8.00	
Franklin County Legal Record	Thursday	Legal. 1879	22×39	4	2,000	2.00	
Gazette	Friday	Rep. 1817	28×40	8	1,400	3.00	
Knight	Monthly	K. of P. 1873	26×40	4	1,000†	1.00	
Lutheran Standard	Saturday	Luth. 1843	24×34	8	1,500†	2.50	
Lutherische Kirchen Zeitung (Ger.)	Semi-mo.	Luth. 1859	20×28	8	No Advt.		
Mutes' Chronicle	Saturday	Lit. 1868	20×25	4	No Advt.		

Circulation: bold-face figures—sworn; † claimed; unmarked—estimated.

† County-seat.

		Estab.	Size.	Pages.	Circ.	10 lines 1 mo.
COLUMBUS †, (Continued.)						
Odd Fellows' Companion	Monthly	I.O.O.F. 1865	8vo	36	4,700	\$1.50
Ohio Law Journal	Thursday	Legal. 1880	22x28	8		
Ohio Medical Recorder	Monthly	Med. 1876	8vo	48	2,600	2.00
Ohio Sonntagsgast (German)	Sunday	Ind. 1878	36x45	8	2,000	4.00
Ohio Sonntagsgast (German)	Thursday	Ind. 1880	26x42	4		3.00
Ohio State Journal	Morn. ex. Sun.	Rep. 1840	27x43	4	3,816†	6.00
Ohio State Journal	Saturday	Ind. Rep. 1811	27x43	4	7,920†	2.50
Ohio State Sentinel	Saturday	Gbk. 1877	25x40	4	<i>Decline</i>	2.50
Ohio Waisentreund (German)	Wednesday	Relig. 1873	21x30	8	2,400†	2.00
Saturday Buckeye	Saturday	1880	24x35	4		2.50
Sunday Capital	Sunday	Ind. 1878	26x40	4	3,342†	2.00
Sunday Herald	Sunday	Ind. Rep. 1875	29x47	4	2,000†	2.00
Sunday Morning News	Sunday	Ind. 1867	28x43	4	3,696†	2.00
Times	Morn. ex. Sun.	Dem. 1852	26x40	4	2,500	8.00
Times	Thursday	Dem. 1832			3,500	3.00
Westbote (German)	Wed. and Sat.	Dem. 1854	28x44	4	1,250	3.00
Westbote (German)	Thursday	Dem. 1843	28x44	4	13,500	5.00
Western Home Journal (also dated at Chicago)	Monthly	Lit. 1879	34x47	32	10,000	2.50
COLUMBUS GROVE, pop. 1,392; PUTNAM Co., pop. 23,718.						
Putnam County Vidette	Wednesday	Rep. 1873	26x40	4	675†	2.00
Temperance Tidal-Wave	Thursday	Temp. 1881	22x31	4		2.00
CONNEAUT, pop. 1,156; ASHTABULA Co., pop. 37,139.						
Reporter	Thursday	Rep. 1843	26x40	4	1,404	2.50
CORTLAND, pop. 616; TRUMBULL Co., pop. 44,882.						
Gazette	Friday	Rep. 1876	8col.	4	500	2.69
Trumbull Era	Saturday	Ind. 1880	26x40	8	528	1.75
COSHOCTON †, pop. 3,044; COSHOCTON Co., pop. 26,641.						
Age	Friday	Rep. 1824	28x44	4	1,500	2.50
Commonwealth	Thursday	Ind. 1880	26x40	4	600†	2.50
Democrat	Tuesday	Dem. 1840	28x42	4	1,150†	2.00
Farmers' Home Journal	Monthly	Agric. 1880	25x35	16		1.00
Wochenblatt (German)	Saturday	Dem. 1880	24x36	4		2.50
COVINGTON, pop. 1,458; MIAMI Co., pop. 36,178.						
Gazette	Friday	Ind. 1870	26x40	8	750	2.50
CRESTLINE, pop. 2,848; CRAWFORD Co., pop. 30,583.						
Advocate	Friday	Ind. 1869	26x40	4	720	2.50
CUYAHOGA FALLS, pop. 2,294; SUMMIT Co., pop. 43,788.						
Reporter	Friday	Ind. 1870	28x44	4	825	2.09
DALTON, pop. 486; WAYNE Co., pop. 37,452.						
Gazette	Saturday	Neut. 1875	10x17	4		2.50
DAYTON †, pop. 38,677; MONTGOMERY Co., pop. 78,545.						
Anzeiger (German)	Evg. ex. Sun.	Ind. Dem. 1876	24x36	4	1,032†	5.00
Anzeiger (German)	Friday	Ind. Dem. 1876	29x44	8	792†	3.00
Children's Friend	Semi-mo	S. S. 1864			<i>No Advs.</i>	
Christian World	Thursday	Ref. Ch. 1848	32x44	8	5,000†	2.16
Democrat	Every Morn.	Dem. 1844	25x40	4	2,900	5.00
	Sunday Edition.					1.25
	Thirty insertions, including Sunday					6.25
Empire and Democrat (weekly edition of Democrat)	Wednesday	Dem. 1809	27x40	8	3,100	3.00
Froehliche Botschafter (German)	Tuesday	U. Breth 1846	24x34	4	1,300†	2.00
Herald—see Record-Herald	Evg. ex. Sun.	Ind. 1878	22x32	4	2,140†	3.00
Herald of Gospel Liberty	Saturday	Chn. 1808	31x44	4	5,640	2.00
Instructor	Quarterly	Ref. Ch. 1872	6x9	52	1,300†	2.50
Journal	Morn. ex. Sun.	Rep. 1840	28x44	4	2,750†	8.75
Journal	Tuesday	Rep. 1808	29x49	4	2,400†	3.13
Jugend Pilger (German)	Semi-mo	Relig. 1870	15x20	4	<i>No Advs.</i>	
Leaves of Light	Bi-wkly (Sat.)	Ref. Ch. 1872	14x22	4	5,000†	4.00
Lesson Papers	Monthly	S. S. Ref. Ch. 1875				1.00
Missionary Visitor	Semi-mo	Mission. 1865	16x22	4	<i>No Advs.</i>	
Our Bible Teacher	Monthly	U. Breth 1873	8vo	36	4,060†	1.00
Pastor and People	Bi-monthly	Unsect. 1880				1.00
Record-Herald (weekly edition of Herald)	Friday	Ind. 1878	30x44	8	1,000†	1.50
Religious Telescope	Wednesday	U. Breth 1834	35x54	16	10,787	3.60
Saturday People	Saturday	Gbk. 1876	24x36	4	960	3.00
Scholar's Quarterly	Quarterly	S. S. Ref. Ch 1873		24	14,000†	1.00
Teacher's Quarterly	Quarterly	S. S. Ref. Ch			1,500	1.00
Vindicator	Monthly	Bapt. 1870	6x10	32	<i>No Advs.</i>	
Volks Zeitung (German)	Evg. ex. Sun.	Dem. 1866	24x33	4	820	5.00
Volks Zeitung (German)	Thursday	Dem. 1866	27x40	8	1,200	3.00

Circulation: bold-face figures—sworn; † claimed; unmarked—estimated.

† County-seat.

	<i>Estab.</i>	<i>Size.</i>	<i>Pages.</i>	<i>Circ.</i>	<i>10 Times 1 mo.</i>
DEFIANCE †, pop. 5,907; DEFIANCE Co., pop. 22,518.					
Defiance County Express.....	Thursday	Rep	1867	28×44 4	1,100 \$2.50
Democrat.....	Thursday	Dem	1844	30×44 4	1,350 2.50
DE GRAFF, pop. 965; LOGAN Co., pop. 26,268.					
Buckeye.....	Friday	Ind	1870	24×36 4	750† 2.00
DELAWARE †, pop. 6,894; DELAWARE Co., pop. 27,350.					
Chronicle—see Democrat.....	Evg. ex. Sun	Dem	1878	20×26 4	386† 6.67
College Transcript.....	Saturday	Coll	1866	9×12 20	675† 2.00
Democrat (weekly edition of Chronicle).....	Thursday	Dem	1880	26×40 8	450† 3.00
Gazette.....	Thursday	Rep	1818	30×47 4	2,088 3.13
Herald.....	Thursday	Dem	1840	28×44 4	1,570 2.50
News.....	Wednesday	Ind	1878	22×31 4	500 2.50
Signal.....	Wednesday	Prohib	1872	26×40 4	1,464† 2.50
DELPHOS, pop. 3,814; ALLEN Co., pop. 31,323.					
Courant.....	Saturday	Rep	1877	28×44 4	600† 2.50
Herald.....	Thursday	Dem	1869	27×41 4	650 2.50
DELTA, pop. 859; FULTON Co., pop. 21,062.					
Avalanche.....	Tuesday	Ind	1876	32×44 8	800 2.50
DENNISON, pop. 1,513; TUSCARAWAS Co., pop. 40,197.					
Paragraph.....	Saturday	Ind	1879	20×26 4	750† 2.00
Tuscarawas Chronicle—see Uhrichsville.					
DESHLER, pop. 752; HENRY Co., pop. 20,557.					
Flag.....	Friday	Neut	1876	24×35 4	500† 2.00
DOYLESTOWN, pop. 1,040; WAYNE Co., pop. 37,452.					
Journal.....	Thursday	Neut	1874	24×35 4	450 2.50
DRESDEN, pop. 1,204; MUSKINGUM Co., pop. 49,780.					
Doings.....	Saturday	Ind	1874	22×30 4	550 2.50
DUNKIRK, pop. 1,311; HARDIN Co., pop. 27,028.					
Standard.....	Thursday	Ind	1875	24×36 4	750 2.50
EAST LIVERPOOL, pop. 5,533; COLUMBIANA Co., pop. 48,693.					
Potter's Gazette.....	Thursday	Rep	1871	26×40 4	450 2.50
Saturday Review (also dated at Wellsville).....	Saturday	Rep	1879	26×40 4	1,197 2.50
Tribune.....	Saturday	Rep	1876	26×38 4	700† 2.00
EAST PALESTINE, pop. 1,047; COLUMBIANA Co., pop. 48,693.					
Valley Echo.....	Thursday	Neut	1878	26×40 4	1,300† 1.25
EATON †, pop. 2,143; PREBLE Co., pop. 24,534.					
Democrat.....	Thursday	Dem	1840	22×32 4	800† 3.00
Register.....	Thursday	Rep	1820	30×42 8	1,200† 1.50
EDGERTON, pop. 782; WILLIAMS Co., pop. 23,821.					
Herald.....	Saturday	Ind	1875	24×35 4	800† 2.00
ELLIO, (Seville P. O.) pop. —; WAYNE Co., pop. 37,452.					
Bugle.....	Monthly	Ind	1880	22×26 4	350 1.50
ELMORE, pop. 1,044; OTTAWA Co., pop. 19,763.					
Tribune.....	Friday	Ind	1880	26×40 4	300† 1.50
ELYRIA †, pop. 4,777; LORAIN Co., pop. 35,525.					
Constitution.....	Wednesday	Dem	1866	26×40 4	850 1.75
Poultry Nation.....	Monthly	Poultry	1875	24×34 4	2,000† 1.25
Republican.....	Wednesday	Rep	1862	31×44 8	1,700 1.75
FAYETTE, pop. 580; FULTON Co., pop. 21,062.					
Record.....	Friday	Ind	1876	26×40 4	950 1.75
FINDLAY †, pop. 4,636; HANCOCK Co., pop. 27,788.					
Hancock Courier.....	Thursday	Dem	1846	27×44 4	1,740† 1.75
Jeffersonian.....	Evg. ex. Sun	Ind. Rep.	1880	20×26 4	500† 2.50
Jeffersonian.....	Mon. Wed. & Fri.	Ind. Rep.	1880	20×26 4	546† 1.75
Jeffersonian.....	Thursday	Ind. Rep.	1854	29×40 4	1,968† 2.50
Republican.....	Saturday	Rep	1879	28×44 4	768 1.50
FOREST, pop. 987; HARDIN Co., pop. 27,028.					
Review.....	Thursday	Ind	1875	24×33 4	424† 2.00
FORT RECOVERY, pop. 292; MERCER Co., pop. 21,898.					
New Era.....	Saturday	Local	1878	20×26 4	550 2.00
FOSTORIA, pop. 3,572; SENECA Co., pop. 36,955.					
Democrat.....	Thursday	Dem	1875	26×40 8	816† 2.00
Review.....	Friday	Rep	1860	26×40 4	700 2.50
FRANKLIN, pop. 2,385; WARREN Co., pop. 28,392.					
Argus.....	Saturday	Ind	1879	24×35 4	450 2.50
Valley Chronicle.....	Wednesday	Ind	1876	24×36 4	500 2.50
FREDERICKTOWN, pop. 850; KNOX Co., pop. 27,450.					
Free Press.....	Thursday	Ind	1875	22×40 8	600† 2.50

Circulation: bold-face figures—sworn; † claimed; unmarked—estimated. † County-seat.

	<i>Estab.</i>	<i>Size.</i>	<i>Pages.</i>	<i>Circ.</i>	<i>10 lines</i> <i>1 mo.</i>
FREEPORT, pop. 387; HARRISON Co., pop. 20,455.					
Press.....Thursday.....Ind.....	1880	26×40	8	450	\$2.00
FREMONT †, pop. 8,451; SANDUSKY Co., pop. 32,068.					
Courier (German).....Thursday.....Dem.....	1859	28×44	4	1,100	1.75
Democratic Messenger.....Thursday.....Dem.....	1842	29×44	4	1,550†	2.50
Journal.....Friday.....Rep.....	1829	29×44	4	1,300†	2.80
GALION, pop. 5,635; CRAWFORD Co., pop. 30,533.					
Inquirer.....Friday.....Dem.....	1877	30×44	8	600	1.75
Review.....Friday.....Rep.....	1850	30×42	8	850	2.00
Sun.....Saturday.....Ind.....	1872	26×40	4	600	1.75
GALLIPOLIS †, pop. 4,400; GALLIA Co., pop. 28,124.					
Bulletin.....Wednesday.....Dem.....	1867	26×40	4	1,488	1.00
Journal.....Thursday.....Rep.....	1817	26×40	4	1,750	1.75
Ledger.....Tuesday.....Ind.....	1872	20×28	4	700	1.75
GAMBIER, pop. 576; KNOX Co., pop. 27,450.					
Argus.....Thursday.....Ind.....	1874			550	1.75
Kenyon Advance.....Monthly.....Coll.....	1877	7×10	18	350	2.00
GARRETSVILLE, pop. 969; PORTAGE Co., pop. 27,500.					
Journal.....Thursday.....Ind.....	1866	26×42	4	800†	2.00
GENEVA, pop. 1,903; ASHTABULA Co., pop. 37,139.					
Express.....Saturday.....Rep.....	1877	25×36	4	800	2.00
Foster's Musical Journal.....Monthly.....Mus.....	1879	10×13	24		1.50
Times.....Tuesday.....Rep.....	1866	35×40	8	880	1.75
GEORGETOWN †, pop. 1,293; BROWN Co., pop. 32,726.					
Brown County News.....Wednesday.....Dem.....	1839	28×44	4	1,440	2.00
Sentinel.....Wednesday.....Dem.....	1874	24×35	4	600	2.00
GERMANTOWN, pop. 1,618; MONTGOMERY Co., pop. 78,545.					
Press.....Wednesday.....Dem.....	1874	24×36	4	750†	2.00
GRANVILLE, pop. 1,127; LICKING Co., pop. 40,451.					
Denison Collegian.....Semi-mo.....Coll.....	1840	8×11	16	450	1.50
Times.....Friday.....Rep.....	1880	20×26	4	400	1.50
GREENFIELD, pop. 2,104; HIGHLAND Co., pop. 30,280.					
Highland Chief.....Saturday.....Rep.....	1865	24×35	4	600	2.00
GREEN SPRING, pop. 720; SENECA Co., pop. 58,955.					
Herald of Truth.....Thursday.....Ind.....	1879	22×31	4	450†	2.00
GREENVILLE †, pop. 3,535; DARKE Co., pop. 40,498.					
Darke County Inquirer.....Wednesday.....Dem.....	1880	24×36	4	600	2.00
Democrat.....Wednesday.....Dem.....	1855	32×49	4	1,405†	3.13
Journal.....Friday.....Rep.....	1832	48×70	8	750	3.13
Sunday Courier.....Saturday.....Rep.....	1875	30×42	8	700	3.13
HAMDEN JUNCTION, pop. 520; VINTON Co., pop. 17,226.					
Enterprise.....Thursday.....Ind.....	1880	26×40	4	1,540	1.75
HAMILTON †, pop. 12,122; BUTLER Co., pop. 42,580.					
Butler County Democrat.....Thursday.....Dem.....	1814	30×43	4	1,500	3.50
National Zeitung (German).....Thursday.....Dem.....	1864	26×40	4	750	3.50
News—see <i>Telegraph</i>Evg. ex. <i>Sun</i>Ind.....	1879	16×22	4	1,344†	4.17
Observer.....Thursday.....Dem.....	1874	25×34	8		2.50
Telegraph (<i>weekly edition of News</i>).....Wednesday.....Rep.....	1814	16×22	8	1,200†	3.00
HARRISON, pop. 1,850; HAMILTON Co., pop. 313,338.					
News.....Thursday.....Ind.....	1870	21×28	4	700†	3.00
HAYESVILLE, pop. 563; ASHLAND Co., pop. 23,883.					
Journal.....Thursday.....Neut.....	1875	30×44	8	704†	2.50
HICKSVILLE, pop. 1,212; DEFIANCE Co., pop. 22,518.					
News.....Friday.....Ind.....	1874	30×44	8	650	2.50
Republican.....Thursday.....Rep.....	1880	26×40	8	475	2.50
HILLSBORO †, pop. 3,232; HIGHLAND Co., pop. 30,280.					
Gazette.....Thursday.....Dem.....	1818	28×42	8	2,000	2.00
Highland News.....Thursday.....Rep.....	1837	28×44	4	1,350	2.00
Saturday Herald.....Saturday.....Rep.....	1880	28×42	4	1,200	2.00
HUBBARD, pop. (twp.) 1,511; TREMBULL Co., pop. 44,882.					
Enterprise.....Friday.....Gbk.....	1877	21×32	4	750	2.00
HUDSON, pop. (twp.) 1,817; SUMMIT Co., pop. 43,788.					
Enterprise.....Saturday.....Ind.....	1875	26×40	8	1,000	2.00
HURON, pop. 1,038; ERIE Co., pop. 32,640.					
Eric County Reporter (<i>also dated at</i> } <i>Berlin Heights and Vermilion</i>)..... } Thursday.....Local.....	1879	31×44	8	635;	2.00

Circulation: bold-face figures—sworn; † claimed; unmarked—estimated. † County-seat.

	<i>Estab.</i>	<i>Size.</i>	<i>Pages.</i>	<i>Circ.</i>	<i>10 Times 1 mo.</i>
IRONTON †, pop. 8,857; LAWRENCE Co., pop. 39,068.					
Busy Bee.....	Wednesday	Rep	1880	26×40	4 475 \$2.50
Iron Era.....	Saturday	Ind Dem.	1877	26×40	4 1,240 2.25
Irontonian.....	Tuesday	Ind.	1879	21×28	4 700 2.00
Register.....	Thursday	Rep	1859	28×42	4 1,978 2.09
Waechter am Ohio (German).....	Thursday	Ind.	1872	26×41	4 800† 2.50
JACKSON †, pop. 3,921; JACKSON Co., pop. 23,679.					
Herald.....	Thursday	Dem	1865	16×40	4 1,000 2.50
Standard.....	Thursday	Rep	1847	27×42	4 1,536 2.50
JAMESTOWN, pop. 877; GREENE Co., pop. 31,349.					
Tribune.....	Friday	Ind.	1877	26×40	4 950 2.00
JEFFERSON †, pop. 1,098; ASHTABULA Co., pop. 37,139.					
Ashtabula Sentinel.....	Wed. and Sat.	Rep	1832	26×40	4 1,425 3.50
Gazette.....	Friday	Rep	1876	26×40	4 1,008 2.50
JEFFERSONVILLE, pop. 331; FAYETTE Co., pop. 20,364.					
Chronicle.....	Saturday	Ind.	1880		600 2.00
JUNCTION CITY, pop. —; PERRY Co., pop. 28,218.					
Vidette.....	Saturday	Ind.	1880	26×40	4 450† 1.87
KENT, pop. 3,309; PORTAGE Co., pop. 27,500.					
News.....	Friday	Local	1881	22×30	8 1.00
Saturday Bulletin.....	Friday	Ind.	1866	26×40	4 1,233† 2.50
KENTON †, pop. 381; HARDIN Co., pop. 27,028.					
Hardin County Democrat.....	Thursday	Dem	1853	29×44	4 1,250 2.50
News.....	Saturday	Ind.	1881	24×36	4 2.50
Republican.....	Thursday	Rep	1847	28×44	4 1,900† 2.50
LANCASTER †, pop. 6,502; FAIRFIELD Co., pop. 34,233.					
Free Press.....	Saturday	Rep	1879	26×40	4 1,000† 2.50
Gazette.....	Thursday	Rep	1826	29×48	4 1,686† 2.50
Ohio Eagle.....	Thursday	Dem	1809	30×44	4 1,920 2.50
Saturday Journal.....	Saturday	Dem	1876	30×44	4 1,420 2.50
LA RUE, pop. 614; MARION Co., pop. 20,564.					
News.....	Wednesday	Ind.	1877	26×40	4 550† 2.50
LEBANON †, pop. 2,703; WARREN Co., pop. 28,392.					
Gazette.....	Friday	Ind.	1877	29×43	4 1,180 2.00
Patriot.....	Thursday	Dem	1867	26×40	8 672† 2.50
Western Star.....	Wednesday	Rep	1806	35×48	8 1,400 2.50
LEESVILLE, pop. —; CARROLL Co., pop. 16,416.					
Connott Valley Gazette.....	Thursday	Ind.	1881	26×40	4 2.00
LEWISTONIA, pop. 2,552; COLUMBIANA Co., pop. 48,603.					
Reporter.....	Friday	Ind.	1871	26×40	4 955 1.75
LEIPSIC, pop. 243; PUTNAM Co., pop. 23,718.					
Free Press.....	Friday	Ind.	1878	24×36	4 480 1.75
LIMA †, pop. 7,569; ALLEN Co., pop. 31,323.					
Allen County Democrat.....	Thursday	Dem	1856	35×47	8 1,736 2.50
Allen County Republican.....	Friday	Rep	1874	26×40	4 1,165† 2.50
Courier (German).....	Thursday	Dem	1877	30×44	8 600 2.00
Democratic Times.....	Saturday	Dem	1879	30×44	8 1,550 2.00
Gazette.....	Wednesday	Rep	1854	28×44	4 1,400 2.00
LITHOPOLIS, pop. 404; FAIRFIELD Co., pop. 34,283.					
Home News.....	Friday	Ind.	1879	30×44	8 600 2.50
LOGAN †, pop. 2,666; HOCKING Co., pop. 21,126.					
Hocking Sentinel.....	Thursday	Dem	1842	28×44	4 850 2.50
Hocking Valley Gazette.....	Wednesday	Rep	1877	26×40	4 500 2.50
Republican.....	Thursday	Rep	1869	24×38	4 700† 1.50
LONDON †, pop. 3,067; MADISON Co., pop. 20,129.					
Enterprise.....	Wednesday	Rep	1872	25×38	4 912 2.50
Madison County Democrat.....	Wednesday	Dem	1857	29×44	4 1,000† 2.00
Times.....	Friday	Rep	1840	28×48	4 560† 2.25
LORAIN, pop. 1,585; LORAIN Co., pop. 35,525.					
Times.....	Wednesday	Ind.	1879	26×40	4 500† 1.75
LOUDONVILLE, pop. 1,497; ASHLAND Co., pop. 23,883.					
Advocate.....	Saturday	Neut	1872	26×40	4 930† 2.50
Democrat.....	Friday	Dem	1879	26×40	4 750 2.50
MCARTHUR †, pop. 900; VINTON Co., pop. 17,226.					
Enquirer.....	Wednesday	Dem	1851	26×38	4 1,090 2.09
Vinton County Democrat.....	Thursday	Rep	1879	24×36	4 500 2.09
Vinton Record.....	Thursday	Rep	1850	26×40	4 890† 2.09
MCCONNELLSVILLE †, pop. 1,473; MORGAN Co., pop. 20,074.					
Democrat.....	Friday	Dem	1871	36×44	8 600 2.50
Herald.....	Friday	Rep	1836	27×42	4 1,342 2.50

Circulation: bold-face figures—sworn; † claimed; unmarked—estimated.

† County-seat.

	Estab.	Size.	Pages.	Circ.	10 lines 1 mo.
MADISON, pop. 793; LAKE Co., pop. 16,326. Index	Friday	Rep.	1880	22×30 4	485† \$2.25
MALLET CREEK, est. pop. 500; MEDINA Co., pop. 21,454. Teachers' Guide	Monthly	Educ.	1880	20×28 8	1.00
MANSFIELD †, pop. 9,859; RICHLAND Co., pop. 36,306. Call	Saturday	Local	1876	25×38 4	2,900† 1.25
Courier (German)	Friday	Dem	1872	30×44 8	900 2.75
Herald	Thursday	Ind. Rep.	1818	30×43 8	1,600† 2.75
Ohio Liberal	Wednesday	Dem	1872	30×43 8	1,500† 2.50
Richland Shield and Banner	Saturday	Dem	1818	38×44 4	1,968 2.75
MARIETTA †, pop. 5,444; WASHINGTON Co., pop. 43,244. College Olio	Monthly	Coll.	1872		350† 2.50
Leader	Wednesday	Rep.	1880		500 2.00
Register	Thursday	Rep.	1801	28×42 4	2,400† 3.00
Times	Thursday	Dem	1864	26×40 4	1,000 2.00
Zeitung (German)	Friday	Ind.	1868	22×34 4	600 2.50
MARION †, pop. 3,899; MARION Co., pop. 20,564. Democratic Mirror	Thursday	Dem	1840	29×44 4	1,224 2.50
Farm Machinery Journal	Monthly	Mech.	1881	22×29 4	1.00
Independent	Thursday	Rep.	1857	29×44 4	1,140 2.50
Star	Evg. ex. Sun.	Neut.	1877	20×26 4	600 2.00
MARTIN'S FERRY, pop. 3,819; BELMONT Co., pop. 49,638. Ohio Valley News	Thursday	Ind. Rep.	1872	30×44 8	825† 2.50
Times	Saturday	Ind.	1881	29×40 4	2.50
MARYSVILLE †, pop. 2,061; UNION Co., pop. 22,374. Tribune	Wednesday	Rep.	1839	27×41 4	1,300 2.50
Union County Journal	Tuesday	Dem	1873	26×44 4	650 2.50
MASSILLON, pop. 6,837; STARK Co., pop. 64,027. American	Wednesday	Ind.	1869	30×46 4	960† 2.09
Independent	Friday	Rep.	1863	28×42 8	750† 2.09
MECHANICSBURG, pop. 1,522; CHAMPAIGN Co., pop. 27,817. Central Ohio News	Friday	Rep.	1872	26×40 4	800† 2.09
MEDINA †, pop. 1,484; MEDINA Co., pop. 21,454. Democrat	Thursday	Dem	1876	28×44 4	1,180† 2.00
Gleanings in Bee Culture	Monthly	Bee-Kpg.	1873	7×10 48	3,000 2.00
Medina County Gazette	Friday	Rep.	1835	30×44 8	1,650† 2.00
MIAMISBURG, pop. 1,933; MONTGOMERY Co., pop. 78,545. Bulletin	Friday	Ind.	1867	24×37 4	550 2.09
News	Thursday	Dem	1880	26×40 4	450 2.09
MIDDLEPORT, pop. 3,032; MEIGS Co., pop. 32,325. Meigs County Herald	Saturday	Dem	1876	29×44 4	1,125 2.00
Meigs County Republican	Wednesday	Ind.	1871	25×40 4	888 2.00
MIDDLETOWN, pop. 4,538; BUTLER Co., pop. 42,580. Journal	Thursday	Ind.	1859	26×40 4	632 2.00
News	Saturday	Local	1881	20×26 4	450† 2.00
Signal	Friday	Ind.	1874	24×35 4	700 2.00
MILAN, pop. 797; ERIE Co., pop. 32,640. Advertiser	Saturday	Ind. Rep.	1870	26×40 8	500 2.50
MILLERSBURG †, pop. 1,814; HOLMES Co., pop. 20,775. Holmes County Farmer	Thursday	Dem	1828	29×44 4	1,500 2.00
Holmes County Republican	Thursday	Rep.	1836	29×44 4	1,270† 2.09
MONROEVILLE, est. pop. (twp.) 2,359; HURON Co., pop. 31,699. Spectator	Thursday	Neut.	1870	30×44 8	500 2.09
MONTPELIER, pop. 406; WILLIAMS Co., pop. 23,821. Enterprise	Friday	Ind.	1880	24×35 4	2.09
MORROW, pop. 946; WARREN Co., pop. 28,392. Free Press	Wednesday		1879	22×34 8	500 2.00
Telegram	Thursday	Ind.	1876	24×35 4	600 2.09
MOUNT GILEAD †, pop. 1,216; MORROW Co., pop. 19,073. Morrow County Sentinel	Thursday	Rep.	1848	28×42 4	1,300 2.75
Union Register	Wednesday	Dem	1862	28×42 4	1,080† 2.50
MOUNT VERNON †, pop. 5,268; KNOX Co., pop. 27,450. Democratic Banner	Thursday	Dem	1835	28×42 4	1,800† 2.25
Orphan's Friend	Monthly		1875	14×21 8	.50
Park's Floral Magazine	Monthly	Hort.	1871	24×33 16	5,950† 2.50
Republican	Thursday	Rep.	1854	28×43 4	1,560 2.25
MOUNT WASHINGTON, pop. —; HAMILTON Co., pop. 313,368. Public School Journal—see Cincinnati.					
NAPOLEON †, pop. 3,033; HENRY Co., pop. 20,587. Democratic Northwest	Thursday	Dem	1853	31×45 8	1,150 2.09
Henry County Signal	Thursday	Rep.	1865	28×44 4	742 2.09

Circulation: bold-face figures—sworn; † claimed; unmarked—estimated.

† County-seat.

	<i>Estab.</i>	<i>Size.</i>	<i>Pages.</i>	<i>Circ.</i>	<i>10 lines 1 mo.</i>
NELSONVILLE, pop. 3,095; ATHENS Co., pop. 23,413.					
News	Thursday	Neut	1879	24×40 4	700† \$2.50
NEVADA, pop. 1,036; WYANDOT Co., pop. 22,401.					
Enterprise	Friday	Neut	1872	26×40 8	600 2.09
Star	Thursday	Local	1880	20×26 4	450 2.09
NEWARK †, pop. 9,602; LICKING Co., pop. 40,451.					
Advocate	Friday	Dem	1820	31×45 4	3,500† 2.50
American	Friday	Rep	1856	29×44 4	1,600 2.50
Banner	Wednesday	Ind.	1874	22×34 4	1,650 2.00
Express (German)	Friday	Ind.	1880	22×30 8	480† 2.00
Morning News	Morn. ex. Sun.	Dem	1880	19×26 4	5.17
Pen.	Saturday	Ind.	1881	25×40 8	2.50
NEW BREMEN, pop. 1,169; AUGLAIZE Co., pop. 25,443.					
Stern des Westlichen Ohio (German)	Thursday	Dem	1875	27×41 8	615 2.09
NEW COMERSTOWN, pop. 926; TUSCARAWAS Co., pop. 40,197.					
Eye	Thursday	Ind.	1878	26×40 8	600 1.75
NEW CONCORD, pop. 514; MUSKINGUM Co., pop. 49,780.					
Enterprise	Thursday	Local	1880	16×22 4	450 2.00
NEW LEXINGTON †, pop. 1,357; PERRY Co., pop. 23,218.					
Herald	Thursday	Dem	1867	26×40 4	1,300 2.09
Tribune	Thursday	Rep	1871	26×42 4	1,000† 2.09
NEW LISBON †, pop. 1,691; COLUMBIANA Co., pop. 48,603.					
Buckeye State	Thursday	Rep	1852	30×43 8	750 2.75
Journal	Monday	Ind.	1867	22×32 4	850† 2.09
Ohio Patriot	Thursday	Dem	1808	26×40 4	1368 2.00
NEW LONDON, pop. 1,011; HURON Co., pop. 31,609.					
News	Wednesday	Rep.	1880	26×40 8	500 2.00
Record	Friday	Neut	1870	26×40 8	700† 1.00
NEW PHILADELPHIA †, pop. 3,070; TUSCARAWAS Co., pop. 40,197.					
Deutsche Beobachter (German)	Wednesday	Dem	1869	28×44 4	700 2.09
Ohio Democrat	Thursday	Dem	1839	28×44 4	1,400† 2.00
Tuscarawas Advocate	Thursday	Rep	1819	29×44 4	1,300 2.25
Tuscarawas Chronicle—see <i>Ulrichsville</i> .					
NEW RICHMOND, pop. 2,545; CLERMONT Co., pop. 33,713.					
Independent	Saturday	Ind.	1869	24×36 4	504 1.25
NEW VIENNA, pop. 797; CLINTON Co., pop. 27,539.					
Christian Worker	Thursday	Evan	1871	10×14 12	2,000 2.00
Messenger of Peace	Monthly	Friends.	1871	7×10 16	3,000 2.00
Olive Leaf	Monthly	Friends.	1873	14×21 4	No Advt.
Record	Friday	Ind.	1880	27×41 4	700 2.09
NEW WASHINGTON, pop. 675; CRAWFORD Co., pop. 30,583.					
Herald	Weekly	Ind.	1881	26×40 8	2.00
NILES, pop. 3,880; TRUMBULL Co., pop. 44,882.					
Trumbull County Independent	Friday	Neut.	1866	24×33 4	800† 2.09
NORTH BALTIMORE, pop. 701; WOOD Co., pop. 34,026.					
Sun.	Friday	Ind.	1879	22×31 4	400† 1.25
NORWALK †, pop. 5,704; HURON Co., pop. 31,609.					
Chronicle	Thursday	Rep	1875	30×44 8	1,920† 2.09
Experiment	Monday	Dem	1835	30×44 8	500 2.00
Ohio Adler (German)	Friday	Dem	1876	30×44 8	450 2.00
Reflector	Tuesday	Rep	1829	35×43 8	1,564 2.09
OAK HARBOR, pop. 987; OTTAWA Co., pop. 19,763.					
Ottawa County Exponent	Saturday	Dem	1877	24×34 4	400 2.00
Press	Friday	Dem	1874	22×32 4	450† 1.75
OBERLIN, pop. 3,242; LORAIN Co., pop. 35,525.					
News	Friday	Rep	1860	23×44 4	1,032† 2.00
Review	Bi-wkly (Fri.)	Coal	1873	7×10 16	600† 1.00
ORRVILLE, pop. 1,441; WAYNE Co., pop. 37,452.					
Crescent	Tuesday	Neut	1868	26×40 8	800 1.67
OTTAWA †, pop. (twp.) 3,177; PUTNAM Co., pop. 23,718.					
Putnam County Sentinel	Thursday	Dem	1852	30×46 4	1,225† 2.80
OXFORD, pop. 1,744; BUTLER Co., pop. 42,580.					
Citizen	Thursday	Ind.	1854	24×35 4	720† 2.00
PAINESVILLE †, pop. 2,463; LAKE Co., pop. 16,326.					
Advertiser	Saturday	Ind.	1864	26×40 4	625 1.25
Northern Ohio Journal	Saturday	Dem	1871	29×44 4	2,352 1.00
Telegraph	Thursday	Rep	1822	30×44 4	2,000† 2.00
PAULDING †, pop. 454; PAULDING Co., pop. 13,490.					
Democrat	Thursday	Dem	1873	26×40 4	600† 2.00
Paulding County Gazette	Thursday	Rep	1866	26×42 4	562† 2.00

Circulation: bold-face figures—sworn; † claimed; unmarked—estimated.

† County-seat.

	<i>Established</i>	<i>Size</i>	<i>Pages</i>	<i>Circ.</i>	<i>10 lines 1 mo.</i>
PEMBERVILLE, pop. 644; Wood Co., pop. 34,026. IndependentFridayInd.....	1876	26×42	8	400†	\$2.00
PERRYSBURG, pop. 1,909; Wood Co., pop. 34,026. JournalFriday.....Rep.....	1853	25×39	4	850‡	1.75
PIKETON, pop. 665; PIKE Co., pop. 17,927. CourierThursday.....Rep.....	1877	24×36	4	550‡	2.50
PIONEER, pop. 754; WILLIAMS Co., pop. 23,521. Border Alliance.....Saturday.....Ind.....	1879	24×35	4	600‡	2.00
PIQUA, pop. 6,031; MIAMI Co., pop. 36,178. Correspondent (German).....Wednesday.....Dem.....	1878	26×40	4	760‡	1.50
JournalThursday.....Rep.....	1849	26×40	4	860‡	2.00
Miami Democrat.....Saturday.....Dem.....	1864	26×40	4	1,008‡	1.50
Miami Helmet.....Thursday.....Ind.....	1874	30×43	8	1,000‡	1.60
PLYMOUTH, pop. 1,145; RICHLAND Co., pop. 36,306. AdvertiserSaturday.....Ind.....	1852	26×40	4	660‡	2.00
POMEROY †, pop. 5,560; MEIGS Co., pop. 32,325. Journal (German).....Saturday.....Ind.....	1879	30×44	8	1,008	2.75
Meigs County Telegraph.....Wednesday.....Rep.....	1845	31×42	8	1,728‡	2.00
PORT CLINTON †, est. pop. 1,609; OTTAWA Co., pop. 19,763. Ottawa County NewsFriday.....Dem.....	1865	30×44	8	950	1.67
Ottawa County Reporter.....Friday.....Rep.....	1874	26×40	4	Decline	1.67
PORTSMOUTH †, pop. 11,331; SCIOTO Co., pop. 33,511. Blade.....Saturday.....Rep.....	1876	26×40	4	850	1.75
Correspondent (German).....Friday.....Ind.....	1856	26×40	4	850	2.00
Times.....Saturday.....Dem.....	1856	29×45	4	2,112‡	2.50
Tribune-Republican.....Wednesday.....Rep.....	1836	28×42	4	1,800‡	2.50
PROSPECT, pop. 600; MARION Co., pop. 20,564. Monitor.....Saturday.....Ind.....	1878	22×30	4	400‡	1.75
QUAKER CITY, pop. 594; GUERNSEY Co., pop. 27,197. Independent.....Thursday.....Ind.....	1875	26×40	4	700	1.75
RAVENNA †, pop. 2,134; PORTAGE Co., pop. 27,500. Portage County Republican.....Friday.....Rep.....	1878	31×44	4	744	1.75
Republican-Democrat.....Wednesday.....Rep.....	1830	30×44	4	1,750	1.75
RICHWOOD, pop. 1,317; UNION Co., pop. 22,374. Gazette.....Thursday.....Ind.....	1872	26×40	4	600‡	2.50
RIPLEY, pop. 2,546; BROWN Co., pop. 32,726. Bee and Times.....Wednesday.....Rep.....	1846	28×42	4	900‡	2.00
ROCK CREEK, pop. 558; ASHTABULA Co., pop. 37,139. Banner.....Wednesday.....Ind.....	1878	24×36	4	500‡	2.09
RUSHVILLE, pop. 227; FAIRFIELD Co., pop. 34,288. Times.....Thursday.....Local.....	1879	15×21	4	335‡	2.00
SABINA, pop. 757; CLINTON Co., pop. 27,539. News.....Thursday.....Non-pol.....	1877	15×22	8	575	1.75
ST. CLAIRSVILLE †, pop. 1,158; BELMONT Co., pop. 49,638. Belmont Chronicle.....Thursday.....Rep.....	1813	26×42	4	1,300‡	2.50
Gazette.....Thursday.....Dem.....	1812	26×42	4	1,500‡	2.50
ST. MARYS, pop. 1,745; AUGLAIZE Co., 25,443. Argus.....Saturday.....Ind.....	1876	26×40	4	600	2.00
ST. PARIS, pop. 1,099; CHAMPAIGN Co., pop. 27,317. New Era.....Friday.....Dem.....	1876	26×40	4	700	2.00
SALEM, pop. 4041; COLUMBIANA Co., pop. 48,603. Educational Notes and Queries.....Monthly.....Educ.....	1825	Svo	20	1,200	1.20
Era.....Wednesday.....Rep.....	1873	26×40	4	864	2.09
Mutual Underwriter.....Monthly.....Ins.....	1876	24×34	8	600	1.50
Ohio Educational Monthly and } National Teacher.....Monthly.....Educ.....	1852	Svo	52	2,250	3.50
Republican.....Thursday.....Rep.....	1823	30×43	8	1,008	2.50
Rights of Man.....Saturday.....Gbk.....	1881	24×36	16		2.00
SANDUSKY †, pop. 15,838; ERIE Co., pop. 32,640. Demokrat (German).....Tues. and Fri.....Ind.....	1861	24×36	4	600	3.50
Demokrat (German).....Wednesday.....Ind.....	1856	24×36	4	600	2.50
Ice and Fish News.....Monthly.....Trade.....	1879	21×28	8	700	1.00
Independent.....Saturday.....Rep.....	1881	28×44	4		2.50
Journal.....Thursday.....Dem.....	1866	28×42	8	825	2.09
Register.....Morn. ex. Sun.....Rep.....	1843	25×38	4	1,500	5.00
Register.....Tu. Th. & Sat.....Rep.....	1843	25×38	4	500	3.50
Register.....Wednesday.....Rep.....	1822	28×43	4	2,000	2.50
SCIOTO, pop. 509; HARRISON Co., pop. 20,455. Herald.....Friday.....Ind.....	1879	22×32	4	450‡	2.00

Circulation: bold-face figures—sworn; ‡ claimed; unmarked—estimated. † County-seat.

	<i>Estab.</i>	<i>Size.</i>	<i>Pages.</i>	<i>Circ.</i>	<i>10 lines 1 mo.</i>
SEVILLE, pop. 589; MEDINA Co., pop. 21,454. Times.....Thursday.....Ind.....	1871	26×40	4	630	\$2.09
SHANESVILLE, pop. 404; MERCER Co., pop. 21,808. Thompson's Triumph.....Wednesday.....Dem.....	1879	18×24	4	600†	2.09
SHAWNEE, pop. 2,770; PERRY Co., pop. 28,218. Banner.....Thursday.....Ind.....	1881	24×36	4		2.50
SHELBY, pop. 1,871; RICHLAND Co., pop. 36,306. News.....Thursday.....Dem.....	1868	26×40	4	672	2.00
Times.....Saturday.....Rep.....	1876	22×31	8	875†	2.00
SHILOH, pop. 661; RICHLAND Co., pop. 36,306. Review.....Thursday.....Ind.....	1875	32×46	8	500†	1.50
SHREVE, pop. 908; WAYNE Co., pop. 37,452. Journal.....Friday.....Neut.....	1867	24×44	4	500	1.75
SIDNEY †, pop. 3,823; SHELBY Co., pop. 24,136. Journal.....Friday.....Rep.....	1882	26×40	4	1,300†	1.50
Shelby County Democrat.....Friday.....Dem.....	1849	29×44	4	1,293	2.50
Valley Sentinel.....Thursday.....Local.....	1880	28×44	4		2.50
SMITHFIELD, pop. 559; JEFFERSON Co., pop. 33,018. Times.....Thursday.....Ind.....	1881	24×35	4		2.50
SOMERSET, pop. 1,207; PERRY Co., pop. 28,218. Press.....Thursday.....Gbk.....	1873	28×40	4	971†	2.00
SOUTH CHARLESTON, pop. 982; CLARK Co., pop. 41,947. Clark County Republican.....Wednesday.....Rep.....	1878	30×44	8	800	2.50
SOUTH TOLEDO, pop. 1,783; LUCAS Co., pop. 67,388. New Era.....Friday.....Ind.....	1872	25×40	4	650†	2.00
SPENCERVILLE, pop. 532; ALLEN Co., pop. 31,323. Journal.....Thursday.....Ind.....	1879	26×40	4	425	2.09
SPRINGFIELD †, pop. 20,730; CLARK Co., pop. 41,947. Democrat.....Evg. ex. Sun.....Dem.....	1880	24×35	4		5.00
Democrat.....Thursday.....Dem.....	1880	24×35	4		2.50
Farm and Fireside.....Semi-mo.....Agric.....	1877	32×44	16	103,000	12.00
Gazette.....Evg. ex. Sun.....Ind. Rep.....	1878	25×30	4	900†	4.17
Gazette.....Friday.....Ind. Rep.....	1862	24×35	4	900†	2.50
Journal (German).....Friday.....Ind.....	1874	26×41	4	1,024	2.50
Leffel Mechanical News.....Semi-mo.....Mech.....	1870	32×48	16	20,000†	6.00
Live Patron.....Saturday.....Agric.....	1877	30×43	16	7,000	2.00
Lutheran Evangelist.....Friday.....Luth.....	1877	30×44	8	1,920†	6.00
Republic.....Evg. ex. Sun.....Rep.....	1844	30×43	8	1,500†	7.00
Republic.....Mon. Wed. & Fri.....Rep.....	1839	30×43	8	500†	3.50
Republic.....Thursday.....Rep.....	1817	30×43	8	2,100†	2.50
Sunday News.....Sunday.....Ind.....	1873	26×40	4	2,500	2.50
Transcript.....Thursday.....Dem.....	1849	30×44	8	1,100	2.50
Wittenberger.....Monthly.....Coll.....	1873	7×10	34	550	1.00
STEBENVILLE †, pop. 12,093; JEFFERSON Co., pop. 33,018. Gazette.....Evg. ex. Sun.....Dem.....	1873	24×35	4	725†	4.00
Gazette.....Friday.....Dem.....	1865	31×49	4	1,575†	4.00
Germania (German).....Saturday.....Ind.....	1876	36×44	8	1,300†	1.00
Herald.....Evg. ex. Sun.....Rep.....	1847	24×34	4	800†	6.75
Herald.....Friday.....Rep.....	1806	36×56	4	4,850†	6.75
Ohio Press.....Friday.....Ind. Rep.....	1879	35×47	8	2,000†	2.09
Wool Grower's Bulletin (weekly dur- ing wool season; semi-monthly dur- ing rest of year).....Wednesday.....Trade.....	1877		4	750†	
STRONGSVILLE, pop. (twp) 1,029; CUYAHOGA Co., pop. 196,943. Young Folks' Musical Monthly.....Mus.....	1879	10×12	20	750	1.00
SUNBURY, pop. 340; DELAWARE Co., pop. 27,380. Monitor.....Friday.....Ind.....	1874	24×35	4	425†	2.00
TIFFIN †, pop. 7,879; SENECA Co., pop. 36,955. Evening Herald.....Evg. ex. Sun.....Ind.....	1877	20×26	4	500†	6.00
Heidelberg Journal.....Monthly.....Coll.....	1880	6×9	16	400	1.00
News.....Saturday.....Ind.....	1880	28×36	4		2.50
Presse (German).....Friday.....Dem.....	1872	27×42	8	950†	2.00
Seneca Advertiser.....Thursday.....Dem.....	1832	35×48	8	2,575†	2.50
Tribune.....Thursday.....Rep.....	1848	32×49	4	2,520†	2.00
TIPPECANOE CITY, pop. 1,401; MIAMI Co., pop. 36,178. Herald.....Saturday.....Rep.....	1869	24×36	4	480†	1.50
TOLEDO †, pop. 50,143; LUCAS Co., pop. 67,388. Agents', Dealers' and Purchasers' } Hand-Book.....Monthly.....Agents.....	1881	6×9	36		1.00
Bee (weekly edition of Evening Bee).....Friday.....Ind.....	1877	28×43	4	1,560†	2.50
Blade.....Evg. ex. Sun.....Rep.....	1837	28×43	4	3,500	5.55
Blade.....Tu. Th. & Sat.....Rep.....	1848	28×43	4	1,200	5.00

Circulation: bold-face figures—sworn; † claimed; unmarked—estimated.

† County-seat.

		<i>Estab.</i>	<i>Size.</i>	<i>Pages.</i>	<i>Circ.</i>	<i>10 lines 1 mo.</i>
TOLEDO † (<i>Continued.</i>)						
Blade	Thursday	Rep	1847	39×52	8 75,000	\$20.00
Evening Bee (<i>See Bee</i>)	Evg. ex. Sun	Ind	1876	25×38	4 7,318†	5.55
Express (German)	Evg. ex. Sun	Ind. Rep.	1871	24×31	4 750	5.00
Express (German)	Saturday	Ind. Rep.	1853	26×45	8 1,000	2.60
Globe	Saturday	Dem.	1879	30×44	8	2.50
Medical and Surgical Journal	(<i>Publication doubtful.</i>)			8vo	84	
National Literary Monthly	Monthly	Lit.	1880	8vo	72 2,500	1.50
Northern Ohio Democrat— <i>see Sunday Democrat.</i>						
Railroader	Monthly	R.R.	1878	11×15	16 3,800†	2.50
Sunday Democrat—(<i>issues an edition on Wednesday, under the name of Northern Ohio Democrat, same size and contents for circulation outside of Toledo.</i>)	Sunday	Dem.	1870	28×44	4 2,500†	3.00
Sunday Journal (<i>this paper issues a Tuesday edition same size and contents for circulation outside of Toledo.</i>)	Sunday	Ind.	1868	30×43	4 5,400†	2.75
Telegram	Morn. ex. Sun	Ind.	1853	26×38	4 2,750†	5.55
Telegram	Thursday	Ind.	1850	40×44	8 2,200†	2.50
Volksfreund (German)	Saturday	Gbk	1879	40×44	8 1,500	2.00
Whitney's Musical Guest and Literary Journal	Quarterly	Mus. & Lit.	1868			3,500 2.50
(<i>Musical advertisements only.</i>)						
TORONTO, pop. (twp) 800; JEFFERSON Co., pop. 33,018.						
Banner of Zion	Monthly	Evan	1876	18×25	16 700†	71.50
Tribune	Thursday	Rep	1879	26×40	4 425	2.00
TROY †, pop. 3,803; MIAMI Co., pop. 36,178.						
Imperial	Saturday	Dem.	1880	19×26	4 450	2.00
Miami Union	Saturday	Rep	1864	27×42	4 1,560†	1.50
UHRICHSVILLE, pop. 2,790; TUSCARAWAS Co., pop. 40,197.						
Tuscarawas Chronicle (<i>dated at Denison and New Philadelphia also.</i>)	Thursday	Rep	1875	26×40	4 1,470	2.09
Tuscarawas Democrat	Thursday	Dem	1879	26×40	4 700	2.09
UPPER SANDUSKY †, pop. 3,545; WYANDOT Co., pop. 22,401.						
Chief	Saturday	Local	1880	22×31	4 450	2.00
Union	Thursday	Dem	1857	28×43	4 1,600	2.50
Wyandot County Republican	Thursday	Rep	1846	26×40	4 1,020†	2.50
URBANA †, pop. 6,252; CHAMPAIGN Co., pop. 27,817.						
Champaign Democrat	Thursday	Dem	1862	29×44	4 1,296	2.50
Citizen and Gazette	Thursday	Rep	1853	30×48	4 1,440	2.45
News	Evg. ex. Sun	Rep	1863	20×25	4 450	5.00
UTICA, pop. 702; LICKING Co., pop. 40,451.						
Herald	Thursday	Rep	1878	24×36	4 550	2.90
VAN WERT †, pop. 4,081; VAN WERT Co., pop. 23,030.						
Bulletin	Friday	Rep	1860	28×42	4 1,131	2.50
Times	Friday	Dem	1866	35×48	8 1,296	2.50
VERMILION, pop. 1,069; ERIE Co., pop. 32,640.						
Erie County Reporter— <i>see Huron.</i>						
VERSAILLES, pop. 1,163; DARKE Co., pop. 40,498.						
Policy	Thursday	Dem	1875	26×40	4 500†	2.00
WADSWORTH, pop. 1,219; MEDINA Co., pop. 21,451.						
Enterprise	Wednesday	Ind. Rep.	1866	24×36	4 480†	2.00
WAKEMAN, pop. (twp.) 1,450; HURON Co., pop. 31,609.						
Independent Press	Saturday	Ind.	1875	22×32	4 1,200	1.15
WALNUT HILLS, pop. —; HAMILTON Co., pop. 313,368.						
Our Village News	Saturday	Ind.	1880	24×34	4 450	1.75
WAPAKONETA †, pop. 2,765; AUGLAIZE Co., pop. 25,443.						
Auglaize County Democrat	Thursday	Dem	1848	29×44	4 1,250†	2.75
Bee	Thursday	Rep	1876	26×40	4 800	2.75
WARREN, pop. 4,428; TRUMBULL Co., pop. 44,882.						
Constitution	Tuesday	Dem	1865	26×40	4 675	2.50
Record	Friday	Dem	1876	26×40	4 1,200†	2.00
Tribune	Tuesday	Rep	1876	36×46	8 2,280†	1.75
Western Reserve Chronicle	Wednesday	Rep	1812	30×45	8 2,208†	2.50
WASHINGTON †, pop. 3,819; FAYETTE Co., pop. 20,364.						
Fayette County Herald	Thursday	Rep	1853	30×44	8 1,200	2.00
Fayette Republican	Wednesday	Rep	1879	28×44	4 800	2.00
Ohio State Register	Thursday	Dem	1852	26×41	4 650	2.00
WAUSEON †, pop. 1,905; FULTON Co., pop. 21,062.						
Democratic Expositor	Thursday	Dem	1875	26×40	4 800	1.25
Northwestern Republican	Thursday	Rep	1855	28×44	4 1,536	1.25

Circulation: bold-face figures—sworn; † claimed; unmarked—estimated. † County-seat.

	<i>Estab.</i>	<i>Size.</i>	<i>Pages.</i>	<i>Circ.</i>	<i>10 lines 1 mo.</i>
WAVERLY †, pop. 1,186; PIKE Co., pop. 17,927. Pike County Republican Thursday Rep 1845 26×44 4 650 \$1.75 Watchman Tuesday Dem 1867 28×44 4 650 1.75					
WAYNESVILLE, pop. 793; WARREN Co., pop. 23,392. Miami Gazette Wednesday Neut 1850 24×36 4 500† 1.67					
WELLINGTON, pop. 1,811; LORAIN Co., pop. 35,525. Enterprise Thursday Rep 1867 26×37 4 860† 2.09					
WELLSVILLE, pop. 3,377; COLUMBIANA Co., pop. 48,603. Saturday Review—see <i>East Liverpool.</i> Union Saturday Ind. Rep. 1862 28×43 4 720† 2.09					
WESTERVILLE, pop. 1,148; FRANKLIN Co., pop. 86,816. Review Thursday Ind. 1869 22×31 4 600† 2.50					
WEST LIBERTY, pop. 715; LOGAN Co., pop. 26,263. Gazette Wednesday Rep 1878 24×35 5 700 2.00					
WEST MILTON, est. pop. 688; MIAMI Co., pop. 36,178. Argus Friday Ind. 1879 20×26 4 450 1.75					
WESTON, pop. 699; WOOD Co., pop. 34,026. Herald Saturday Ind. 1879 24×35 4 450 2.00					
WEST SALEM, pop. 878; WAYNE Co., pop. 37,452. Monitor Thursday Ind. 1875 36×40 4 600† 2.09					
WEST UNION †, pop. 626; ADAMS Co., pop. 24,004. New Era Friday Rep 1877 26×40 4 960 2.09 People's Defender Thursday Dem 1866 24×36 4 984† 2.09 Scion Thursday Rep 1853 22×32 4 800† 2.09					
WEST UNITY, pop. 884; WILLIAMS Co., pop. 23,321. Eagle Wednesday Ind. 1878 26×40 8 750† 2.09					
WILLOUGHBY, pop. 1,001; LAKE Co., pop. 16,326. Independent Thursday Ind. 1879 20×35 4 624† 2.09					
WILLSHIRE, pop. 508; VAN WERT Co., pop. 23,030. Independent Wednesday Ind. 1880 24×35 4 360 2.00					
WILMINGTON †, pop. 2,745; CLINTON Co., pop. 27,539. Clinton County Democrat Friday Dem 1880 26×40 4 864 2.00 Clinton Republican Thursday Rep 1838 26×45 4 1,000† 2.09 Journal Wednesday Rep 1868 29×44 4 1,200† 2.00 Sewing Machine Gazette Monthly Mech. 1876 22×28 8 1,000† 1.50					
WOODSFIELD †, pop. 861; MONROE Co., pop. 26,497. Monroe Gazette Friday Rep 1873 26×40 4 1,008† 2.09 Spirit of Democracy Tuesday Dem 1844 28×43 4 1,554 2.09					
WOOSTER †, pop. 5,843; WAYNE Co., pop. 37,452. Clapper's Local Item Saturday Ind. 1881 11×16 4 2.00 Republican Friday Rep 1826 35×43 8 2,000† 2.09 Royal Arcanum Journal Monthly R. A. 1878 27×38 8 5,760† 1.50 Wayne County Democrat Wednesday Dem 1826 31×43 4 2,232 2.50 Wayne County Herald Saturday Rep 1878 24×36 4 750 2.09					
XENIA †, pop. 7,026; GREENE Co., pop. 31,349. Democrat-News Saturday Dem 1874 28×42 4 1,200† 2.00 Gazette Friday Rep 1869 35×43 8 2,000† 2.00 Sunlight Tuesday Rep 1878 28×44 8 700 2.00 Torchlight Wednesday Rep 1838 29×41 4 1,978† 2.00					
YELLOW SPRINGS, pop. 1,377; GREENE Co., pop. 31,349. Review Saturday Local 1880 22×30 4 350† 2.00					
YOUNGSTOWN †, pop. 15,431; MAHONING Co., pop. 42,867. Evening News—see <i>News.</i> Evg. ex. Sun Rep 1877 25×40 4 4,370 3.50 Free Press Tuesday 1881 24×36 4 2.00 News (<i>wkly. edition Evening News</i>) Wednesday Rep 1878 30×43 8 2,200 2.50 New Star Friday Gbk 1879 24×36 4 560† 2.50 Register Evg. ex. Sun Rep 1874 26×40 4 2,200† 5.00 Register Thursday Rep 1855 30×43 10 1,800† 2.50 Rundschau (German) Friday Ind. 1874 30×44 8 1,550† 2.50 Vindicator Thursday Dem 1869 30×44 8 1,800† 2.50					
ZANESVILLE †, pop. 18,113; MUSKINGUM Co., pop. 49,730. Advocate Thursday Gbk 1870 26×40 4 <i>Decline</i> 2.00 Blandy's Journal (<i>issued for advertising purposes.</i>) Monthly Mech. 1866 22×32 4 3.34 Courier Evg. ex. Sun Rep 1846 24×36 4 1,200 5.00 Courier Friday Rep 1820 30×45 4 4,000 5.00 Morning Times—see <i>Times</i> Morn. ex. Sun Rep 1877 24×38 4 1,200† 5.00 Post (German) Wednesday 1872 24×36 4 650† 2.00 Signal Saturday Dem 1864 27×41 4 2,440† 2.00 Times (<i>wkly. edition, Morning Times</i>) Thursday Rep 1851 25×38 12 1,050† 3.00					

INDIANA.

Population 1,978,362.....Rep. Plur. 6,642

Gbk. vote, 12,986.

STATE CAPITAL, INDIANAPOLIS.

There are 92 Counties in Indiana. Newspapers are published in all.—Cities, towns, and villages in which papers are published number 175, of which 92 designated by a dagger (†) are county-seats.—Of the 454 papers which insert advertisements published in the State, 44 are daily, 2 tri-weekly, 1 semi-weekly, 373 weekly, 8 semi-monthly, and 26 monthly.

	<i>Estab.</i>	<i>Size.</i>	<i>Pages.</i>	<i>Circ.</i>	<i>10 Times</i> <i>1 mo.</i>
ALBION †, pop. 926; NOBLE Co., pop. 23,007.					
New EraThursday.....Rep.....	1872	30×44	8	1,000†	\$2.50
ANDERSON †, pop. 4,126; MADISON Co., pop. 27,531.					
DemocratFriday.....Dem.....	1867	28×44	4	1,100	2.00
HeraldFriday.....Ind.....	1868	28×42	4	1,100	2.00
ReviewFriday.....	1877	30×44	9		2.00
ANGOLA †, pop. 1,280; STEUBEN Co., pop. 14,644.					
HeraldWednesday.....Dem.....	1876	26×40	4	700	1.25
Steuben Republican.....Wednesday.....Rep.....	1856	30×45	8	2,031	2.50
ATTICA, pop. 2,150; FOUNTAIN Co., pop. 20,228.					
LedgerThursday.....Rep.....	1851	25×38	4	950	2.75
AUBURN †, pop. 1,543; DE KALB Co., pop. 20,225.					
Courier.....Thursday.....Dem.....	1870	30×44	8	1,080	1.25
De Kalb County Republican.....Thursday.....Rep.....	1874	30×44	8	912	2.00
AURORA, pop. 4,434; DEARBORN Co., pop. 26,656.					
Dearborn Independent.....Thursday.....Rep.....	1868	26×40	4	600	2.50
Saturday NewsSaturday.....Dem.....	1874	31×45	8	800†	2.50
Spectator.....Tuesday.....Ind.....	1880	28×44	4	450	2.00
BEDFORD †, pop. 2,198; LAWRENCE Co., pop. 18,543.					
BannerThursday.....Dem.....	1872	22×31	4	600†	1.25
Common School Teacher.....Monthly.....Educ.....	1875	Svo	36	1,000	2.09
JournalThursday.....Rep.....	1877	26×40	4	800	1.40
MagnetThursday.....Rep.....	1877	24×36	4		2.50
Star.....Saturday.....Neut.....	1875	22×31	4	650	1.75
BLOOMFIELD †, pop. 988; GREENE Co., pop. 22,996.					
DemocratFriday.....Dem.....	1870	24×36	4	750	2.09
NewsFriday.....Rep.....	1876	22×32	4	1,000	1.25
BLOOMINGTON †, pop. 2,756; MONROE Co., pop. 15,875.					
Courier.....Saturday.....Dem.....	1875	26×38	4	600	2.00
Republican Progress.....Wednesday.....Rep.....	1835	25×38	4	800	1.50
BLUFFTON †, pop. 2,354; WELLS Co., pop. 18,442.					
BannerThursday.....Dem.....	1849	26×40	4	1,000	2.09
Chronicle.....Thursday.....Rep.....	1869	28×44	4	816	2.09
Wells County Times.....Thursday.....Dem.....	1878	24×35	4	550†	2.09
BOONVILLE †, pop. 1,182; WARRICK Co., pop. 20,162.					
EnquirerSaturday.....Dem.....	1852	25×39	4	760	2.50
StandardThursday.....Rep.....	1875	24×36	4	600	2.50
BOURBON, pop. 1,056. MARSHALL Co., pop. 23,416.					
Mirror.....Thursday.....Rep.....	1871	35×48	8	625	2.00
Review.....Weekly.....Gbk.....	1881	26×40	4		2.00
BRAZIL †, pop. 3,441; CLAY Co., pop. 25,853.					
Clay County Enterprise.....Wednesday.....Rep.....	1872	26×40	4	800†	2.50
DemocratThursday.....Dem.....	1880	30×44	8	600	2.50
MinerSaturday.....Ind.....	1867	30×40	8	1,008	2.50
BRISTOL, pop. 661; ELKHART Co., pop. 33,454.					
BannerFriday.....Rep.....	1877	24×36	4	600†	1.50
BROOKSTON, pop. 564; WHITE Co., pop. 13,795.					
ReporterFriday.....Rep.....	1873	22×32	4	300†	2.00

Circulation: bold-face figures—sworn; † claimed; unmarked—estimated. † County-seat.

	<i>Estab.</i>	<i>Size.</i>	<i>Pages.</i>	<i>Circ.</i>	<i>10 lines</i> <i>1 mo.</i>
BROOKVILLE †, pop. 1,831; FRANKLIN Co., pop. 20,092.					
American	Thursday	Rep	1851	24×36 4	850‡ \$1.50
Franklin Democrat	Thursday	Dem	1839	24×36 4	700 1.75
Leucht-Thurm (German)	Wednesday	Dem	1872	24×36 4	400 1.60
Valley Sentinel	Friday	Dem	1878	24×36 4	600 1.75
BROWNSTOWN †, pop. 849; JACKSON Co., pop. 23,050.					
Banner	Thursday	Dem	1869	26×40 8	816‡ 1.75
BUNKER HILL, pop. 596; MIAMI Co., pop. 24,083.					
Press	Thursday	Ind	1875	24×36 4	500 2.00
BUTLER, pop. 1,056; DE KALB Co., pop. 20,225.					
Record	Friday	Rep	1877	22×36 4	480‡ 1.67
CAMBRIDGE CITY, pop. 2,370; WAYNE Co., pop. 38,614.					
Tribune	Thursday	Rep	1865	24×36 4	800 2.00
Wayne Citizen	Saturday	Rep	1878	24×36 4	650 1.00
CAMDEN, pop. 457; CARROLL Co., pop. 18,347.					
Expositor	Thursday	Local	1880	25×33 4	500‡ 2.09
CANNELTON †, pop. 1,834; PERRY Co., pop. 16,997.					
Enquirer and Reporter	Thursday	Dem	1852	24×36 4	744‡ 1.25
Journal	Wednesday		1880	24×36 4	450 2.00
News	Thursday	Rep	1880	22×32 4	1.50
CARTHAGE, pop. 500; RUSH Co., pop. 19,238.					
Clarion	Thursday		1880	26×40 8	500 1.50
CHARLESTOWN †, pop. 1,103; CLARK Co., pop. 28,688.					
Clark County Record	Saturday	Rep	1859	36×49 8	1,344 1.25
CHURUBUSCO, pop. 720; WHITLEY Co., pop. 16,941.					
Herald	Friday	Dem	1877	30×44 8	700 2.50
CLAY CITY, pop. 419; CLAY Co., pop. 25,853.					
Independent	Friday	Ind	1881	22×32 4	2.00
CLINTON, pop. 965; VERMILION Co., pop. 12,025.					
Herald	Saturday	Ind	1877	26×40 8	700 2.50
CLOVERDALE, pop. 477; PUTNAM Co., pop. 22,502.					
Herald	Thursday	Dem	1881	24×36 4	2.00
COLFAX, pop. 638; CLINTON Co., pop. 23,473.					
Chronicle	Saturday	Neut	1877	28×42 8	750 2.80
COLUMBIA CITY †, pop. 2,244; WHITLEY Co., 16,941.					
Commercial	Thursday	Rep	1869	8	700 2.09
Post	Wednesday	Dem	1854	28×42 4	1,130‡ 2.09
COLUMBUS †, pop. 4,813; BARTHOLOMEW Co., pop. 22,777.					
Columbian	Saturday	Dem	1879	26×40 4	2.00
Democrat (weekly edition of Evening Democrat)	Friday	Dem	1880	28×44 4	1,200 2.50
Evening Democrat	Evg. ex. Sun	Dem	1877	28×37 4	600 5.00
Evening Republican	Evg. ex. Sun	Rep	1878	18×25 4	500 1.50
Republican (weekly edition of Evening Republican)	Thursday	Rep	1872	30×48 8	1,000‡ 2.25
CONNERSVILLE †, pop. 3,228; FAYETTE Co., pop. 11,394.					
Examiner	Thursday	Dem	1867	26×42 4	1,200 2.00
Times and News	Wednesday	Rep	1880	6 col. 8	1,750 2.50
CORYDON †, pop. 763; HARRISON Co., pop. 21,326.					
Democrat	Monday	Dem	1857	26×40 8	750 4.50
Republican	Thursday	Rep	1868	26×42 8	600 3.00
COVINGTON †, pop. 1,920; FOUNTAIN Co., pop. 20,228.					
Journal	Thursday	Gbk	1876	26×40 8	650 2.00
People's Friend	Thursday	Dem	1841	26×40 4	750 2.09
Spence's People's Paper	Thursday	Rep	1873	26×40 4	1,026 2.00
CRAWFORDSVILLE †, pop. 5,251; MONTGOMERY Co., pop. 27,316.					
News	Evg. ex. Sun	Neut	1880	22×30 4	400 4.17
Review	Saturday	Dem	1841	30×44 8	1,600 2.09
Saturday Evening Journal	Saturday	Rep	1848	30×44 8	2,160 2.00
Star	Thursday	Ind	1872	30×49 8	700 1.50
Wabash	Monthly	Coll	1877		400 1.00
CROWN POINT †, pop. 1,709; LAKE Co., pop. 15,091.					
Freie Presse (German)	Thursday	Ind	1875	30×44 8	800 2.00
Lake County Star	Friday	Local	1873	24×35 4	400 2.09
Register	Thursday	Rep	1856	36×40 4	700 2.09
DANVILLE †, pop. 1,598; HENDRICKS Co., pop. 22,975.					
Hendricks County Democrat	Wednesday	Dem	1878	4	1,000 2.09
Hendricks County Gazette	Tuesday	Dem	1881	26×40 4	2.00
Hendricks County Union	Thursday	Rep	1879	27×43 8	1,250 2.09
Normal Teacher	Monthly	Educ	1878	8vo 77	10,300‡ 2.00

Circulation: bold-face figures—sworn; ‡ claimed; unmarked—estimated.

† County-seat.

			<i>Estab.</i>	<i>Size.</i>	<i>Pages.</i>	<i>Circ.</i>	<i>10 lines</i> <i>1 mo.</i>
DECATUR †, pop. 1,905; ADAMS Co., pop. 15,385.							
Democrat.....	Thursday	Dem	1857	26×40	4	675	\$2.00
Journal.....	Friday	Rep	1879	24×36	4	650	2.00
DELPHI †, pop. 2,040; CARROLL Co., pop. 18,347.							
Journal.....	Wednesday	Rep	1850	30×44	8	850	2.00
Times.....	Friday	Dem	1849	26×40	4	964	2.00
DUBLIN, pop. 1,070; WAYNE Co., pop. 38,614.							
Wayne Register.....	Thursday	Local	1875	24×36	4	500†	1.50
DUNKIRK, pop. 662; JAY Co., pop. 19,282.							
Banner.....	Friday	Rep	1877	22×31	4	600	1.25
EDINBURG, pop. 1,815; JOHNSON Co., pop. 19,537.							
Courier.....	Thursday	Neut	1875	24×35	4	750	2.00
ELKHART, pop. 6,953; ELKHART Co., pop. 33,454.							
Democrat.....	Friday	Dem	1866	30×42	8	800	2.50
Elkhart County Journal.....	Thursday	Local	1880	26×40	4	400	2.50
Evening Review—see <i>Review</i>	<i>Evg. ex. Sun.</i>	Rep	1872	21×30	4	750†	5.00
Herald of Truth.....	Monthly	Mennon	1864	9×12	20	<i>No Adots.</i>	
Herold de Wahrheit (German).....	Monthly	Mennon	1864	3×12	30	<i>No Adots.</i>	
Mennonitsche Rundschau (German).....	Semi-mo.	Agric	1880				1.50
Review (<i>weekly edition of Evening Review</i>).....	Thursday	Rep	1859	21×30	8	1,200†	2.00
ELLETTSVILLE, pop. 585; MONROE Co., pop. 15,875.							
News.....	Thursday	Local	1880	16×20	4	450	2.00
ELWOOD, pop. 751; MADISON Co., pop. 27,531.							
Review.....	Saturday	Local	1877	22×32	4	450†	2.00
EVANSVILLE †, pop. 29,280; VANDERBURG Co., pop. 42,193.							
Argus.....	Saturday	Society	1880	25×42	4	2,100†	2.50
Courier.....	<i>Morn. ex. Mon.</i>	Dem	1866	30×45	4	2,500	17.50
Courier.....	Tuesday	Dem	1866	30×45	4	2,000	6.25
Demokrat (German)—see <i>Sunday Democrat</i>	<i>Morn. ex. Mon.</i>	Ind. Dem.	1864	25×38	4	1,000	5.50
Demokrat (German).....	Tuesday	Ind. Dem.	1864	30×42	4	2,500	2.50
Dollar Journal (<i>weekly edition of Journal</i>).....	Thursday	Rep	1881	30×43	8	3,000†	5.00
Evening Tribune—see <i>Tribune</i>	<i>Evg. ex. Sun.</i>	Ind. Rep.	1877	24×36	4	1,750	10.00
Golden Rule.....	Thursday	Bapt.	1880	22×32	4	500	1.75
Indiana Medical Reporter.....	Monthly	Med	1880	6×9	48		1.00
Indiana Post (German).....	Sunday	Rep	1879	30×44	8	<i>Decline</i>	2.50
Journal—see <i>Dollar Journal</i>	{ <i>Every Morn.</i>	Rep	1887	29×39	4	2,000†	12.25
	{ <i>Sunday Edition</i>			26×39	4		2.50
Journal.....	Tu. Th. & Sat.	Rep	1881	30×43	8	500	5.00
Legal Tender.....	Thursday	Gbk.	1874	24×36	4	734	2.50
Right Way (Colored).....	Friday	Rep	1880	22×31	4		2.00
Sunday Demokrat (German) (<i>Sunday edition of Demokrat</i>).....	Sunday	Ind. Dem.	1874	30×42	4	1,000	2.00
Tribune (<i>weekly edition of Evening Tribune</i>).....	Wednesday	Ind. Rep.	1878	28×41	8		5.00
Union (German).....	<i>Evg. ex. Sun.</i>	Rep	1863	28×40	4	760	5.50
Union (German).....	Wednesday	Rep	1863	28×42	6	1,500	3.50
FAIRMOUNT, pop. 563; GRANT Co., pop. 23,618.							
News.....	Thursday	Rep	1877	22×31	4	500†	2.09
FORT WAYNE †, pop. 26,880; ALLEN Co., pop. 54,766.							
Christian Age.....	Semi-mo.	Non-Sect.	1877	22×31	4	800†	1.00
Enterprise-Dispatch.....	Thursday	Ind.	1878	26×40	4	1,400	2.00
Gazette.....	<i>Morn. ex. Mon.</i>	Rep	1863	26×40	4	2,800†	8.00
Gazette.....	Thursday	Rep	1868	35×48	8	4,000†	4.00
Indiana Farm and Fireside.....	Tuesday	Granger	1881	30×43	8		2.00
Indiana Staats Zeitung (German).....	Wednesday	Dem	1859	28×42	4	700	2.25
Journal.....	Thursday	Rep	1869	28×44	4	912	2.50
Lutheran Evangelist—see <i>Springfield, O.</i>							
News.....	<i>Evg. ex. Sun.</i>	Ind.	1874	20×28	4	2,650†	4.17
Railway Employee.....	Monthly	R. R.	1880	22×30	8		1.00
Sentinel.....	<i>Evg. ex. Sun.</i>	Dem	1860	22×33	4	4,000	4.00
Sentinel.....	Wednesday	Dem	1884	26×40	4	2,100	1.34
Sunday Mail.....	Sunday	Ind.	1879	26×40	8	1,200	2.00
FOWLER †, pop. 967; BENTON Co., pop. 11,108.							
Benton Review.....	Friday	Dem	1875	24×35	4	580	2.00
Era.....	Thursday	Rep	1872	26×40	4	700†	2.00
Eye.....	Saturday	Rep	1881	24×36	4		2.00
FRANKFORT †, pop. 2,803; CLINTON Co., pop. 23,473.							
Saturday Banner.....	Saturday	Rep	1863	30×44	8	1,150	2.25
Crescent.....	Wednesday	Dem	1880	30×44	8	1,435	2.00

	<i>Estab.</i>	<i>Size.</i>	<i>Pages.</i>	<i>Circ.</i>	<i>10 times 1 mo.</i>
FRANKLIN †, pop. 3,116; JOHNSON Co., pop. 19,537.					
Democrat.....Friday.....Dem.....	1859	26×40	4	1,175	\$2.09
Herald.....Evg. ex. <i>Stn.</i>Ind.....	1878	16×21	4		6.87
Jeffersonian.....Thursday.....Rep.....	1844	26×40	4	1,200	2.09
FREDERICKSBURG, pop. 255; WASHINGTON Co., pop. 18,954.					
News.....Thursday.....Non-pol.....	1879	20×26	4	450	2.09
FREMONT, pop. 692; STEUBEN Co., pop. 14,644.					
Messenger.....Friday.....Ind.....	1880	24×36	4	240†	1.25
GALVESTON, pop. 415; CASS Co., pop. 27,610.					
Herald.....Thursday.....Ind.....	1880	26×40	8	450†	2.00
GARRETT, pop. 1,168; DE KALB Co., pop. 20,225.					
Herald.....Thursday.....Rep.....	1877	25×38	4	450†	1.50
GOODLAND, pop. 628; NEWTON Co., pop. 8,167.					
Saturday Herald.....Saturday.....Ind.....	1877			470†	2.09
GOSHEN †, pop. 4,123; ELKHART Co., pop. 33,454.					
Democrat.....Wednesday.....Dem.....	1837	26×40	4	1,300†	2.50
Evangelium Panier (German).....Bi-weekly.....Evan.....	1878	22×32	8		<i>No Advs.</i>
Gospel Banner.....Semi-mo.....Mennon.....	1880	22×32	8	1,200	1.00
Independent.....Saturday.....Ind.....	1877	26×40	4	800	2.50
Times.....Thursday.....Rep.....	1856	28×44	4	1,100†	2.50
GRANDVIEW, pop. 686; SPENCER Co., pop. 22,122.					
Monitor.....Thursday.....Rep.....	1867	24×36	4	500†	2.00
GREENCASTLE †, pop. 3,644; PUTNAM Co., pop. 22,502.					
Asbury Monthly.....Monthly.....Coll.....	1878	8vo	52	500†	1.50
Banner.....Thursday.....Rep.....	1849	30×44	8	1,440†	2.00
Press.....Wednesday.....Dem.....	1858	26×40	4	1,000†	2.09
Star.....Saturday.....Ind.....	1874	30×44	8	1,475†	2.09
GREENFIELD †, pop. 2,013; HANCOCK Co., pop. 17,123.					
Hancock Democrat.....Thursday.....Dem.....	1860	26×41	4	2,000†	2.50
Hancock Jeffersonian.....Saturday.....Ind.....	1878	23×36	4	1,500†	2.09
Home and School Visitor.....Monthly.....Educ.....	1881	22×32	8		1.00
Independent Medical Investigator.....Monthly.....Med.....	1879	6×9	32	2,500†	1.00
Republican.....Friday.....Rep.....	1880	24×36	4		2.00
GREENSBURG †, pop. 3,138; DECATUR Co., pop. 19,779.					
Decatur News.....Wednesday.....Dem.....	1868	26×40	4	1,000†	2.75
Review.....Saturday.....Rep.....	1879	26×40	4	1,500†	2.50
Standard.....Friday.....Rep.....	1835	26×40	4	†1,300	2.75
HAMMOND, pop. —; LAKE Co., pop. 15,091.					
Western Indiana Tribune.....Thursday.....Ind.....	1880	24×36	4	350†	2.50
HAGERSTOWN, pop. 869; WAYNE Co., pop. 33,614.					
Exponent.....Wednesday.....Ind.....	1874	24×36	4	950†	2.00
HARTFORD CITY †, pop. 1,471; BLACKFORD Co., pop. 8,021.					
News.....Thursday.....Rep.....	1852	35×48	8	750	2.09
Telegram.....Thursday.....Dem.....	1877	26×40	4	600	2.09
HOBART, pop. 880; LAKE Co., pop. 15,091.					
Journal.....Saturday.....Ind.Rep.....	1878	24×36	4	450	2.09
HOPE, pop. 835; BARTHOLOMEW Co., pop. 22,777.					
Philomathian.....Friday.....Ind.....	1872	16×22	4	411†	1.60
HUNTINGBURG, pop. 781; DUROIS Co., pop. 15,991.					
Argus.....Thursday.....Rep.....	1880	22×30	4	400	2.50
Signal (German).....Thursday.....Ind.....	1867	25×39	4	960†	1.25
HUNTINGTON †, pop. 3,863; HUNTINGTON Co., pop. 21,805.					
Democrat.....Thursday.....Dem.....	1847	25×38	4	1,460†	2.90
Indiana Herald.....Wednesday.....Rep.....	1848	30×44	8	1,350	2.50
Lime City News.....Saturday.....Ind.....	1878	26×40	4	800	2.09
INDIANAPOLIS †, pop. 75,054; MARION Co., pop. 102,780.					
Drainage and Farm Journal.....Monthly.....Agric.....	1879		48	2,000†	1.67
Gospel Trumpet.....Semi-mo.....Chn.....	1878	20×26	4	700	1.25
Herald of Gospel Freedom.....Semi-mo.....Relig.....	1878			500†	1.67
Indiana Farmer.....Saturday.....Agric.....	1862	32×45	8	24,000†	7.00
Indiana School Journal.....Monthly.....Educ.....	1856	8vo	64	4,500†	5.00
Indiana State Journal (<i>weekly edition</i> of <i>Journal</i>).....Wednesday.....Rep.....	1824	30×43	8	11,000	6.00
Indiana State Sentinel (<i>weekly edition</i> of <i>Sentinel</i>).....Wednesday.....Dem.....	1821	35×46	8	10,000	2.94
Indiana Tribune (German).....Saturday.....Rep.....	1878	25×38	8	800	2.50
Indiana Volksblatt and Telegraph } (<i>Ger.</i>) (<i>weekly edition of Telegraph</i>). } Saturday.....Ind.Dem.....	1848	30×43	8	3,200	2.75

Circulation: bold-face figures—sworn; † claimed; unmarked—estimated.

† County-seat.

INDIANAPOLIS †, (Continued).		Estab.	Size.	Pages.	Circ.	10 Lines 1 mo.
Journal—see <i>Indiana State Journal</i>	Every Morn. Rep	1824	30×43	8	7,500	\$9.62
	Sunday Edition					2.75
	Thirty insertions, including Sunday					11.10
Journal of Commerce	Friday Com	1870	22×32	4		2.50
Leader	Saturday Rep	1879	24×36	4	1,200	3.00
Masonic Advocate	Monthly Mason	1868	25×39	16	5,000†	2.50
Mechanical Journal	Monthly Mech	1875	30×43	16	8,500†	1.00
Millstone	Monthly Mech	1875	11×14	16	7,500†	4.00
Morning Watch	Monthly Relg	1867				1.00
News	Evg. ex. Sun. Ind	1869	24×34	4	12.150	10.00
News	Wednesday Ind	1869	26×40	4	2,000†	3.34
Odd Fellows' Talisman	Monthly I.O.O.F.	1868	8vo	68	6,700†	3.00
Official Railway Guide	Monthly R.R.	1869	5×8	60	10,000	1.50
People	Saturday Ind	1870	32×48	8	7,000†	4.25
Pythian Journal	Monthly K. of P.	1874	20×26	16	4,000†	1.50
Republican	Saturday Rep	1879	31×45	8	1,250	2.50
Saturday Herald	Saturday Rep	1873	34×48	8	6,000	2.77
Saturday Review	Saturday Rep	1880	30×44	8		2.50
Sentinel—see <i>Indiana State Sentinel</i>	Every Morn. Dem	1821	31×43	8	6,041	10.50
	Sunday Edition					2.94
	Thirty insertions, including Sunday					13.44
Spottvogel (German)	Sunday Humor	1866	30×42	6	3,500	2.75
Sun	Thursday Gbk	1873	30×43	8	3,000	2.50
Telegraph (German)—see <i>Indiana Volksblatt and Telegraph</i>	Every Morn. Ind. Dem.	1865	26×39	4	1,700	8.34
	Sunday Edition					2.75
	Thirty insertions, including Sunday					11.09
Times	Morn. ex. Sun	1881	23×35	4		10.56
Times	Weekly	1881				3.50
Western Citizen	Saturday Ind. Rep.	1876	31×42	8	2,500	2.50
Western Sportsman and Live Stock News	Saturday Sport	1878	25×38	8	2,645†	2.50
	Zukunft (German)	Thursday Ind	1867	30×42	8	3,000†
JASPER †, pop. 1,039; DUBOIS Co., pop. 15,991.						
Courier	Friday Dem	1858	26×40	8	500	2.09
Times	Saturday Dem	1876	22×31	4	450	2.00
JEFFERSONVILLE, pop. 9,359; CLARK Co., pop. 28,633.						
Evening Journal—see <i>Journal</i>	Evg. ex. Sun Rep	1880	20×27	4	500†	\$4.00
Evening News—see <i>National Democrat</i>	Evg. ex. Sun Dem	1872	22×29	4	500	4.17
Evening Times—see <i>Times</i>	Evg. ex. Sun Dem	1880	22×29	4		4.17
Journal (weekly ed. of <i>Evening Journal</i>)	Thursday Rep	1880	27×40	8	500†	2.50
National Democrat (weekly edition of <i>Evening News</i>)	Thursday Dem	1872	30×44	8	650	3.50
Times (wkly. edition of <i>Evening Times</i>)	Friday Dem	1880	24×36	4		3.50
KENDALLVILLE, pop. 2,373; NOBLE Co., pop. 23,007.						
Bee Keepers' Guide	Monthly Bee-Kpg.	1878	20×26	4	2,500†	1.20
News	Thursday Dem	1877	31×44	8	700†	2.50
Standard	Thursday Rep	1863	24×36	4	1,200	2.50
KENTLAND †, pop. 982; NEWTON Co., pop. 8,167.						
Gazette	Thursday Rep	1865	26×40	4	800	3.34
Newton County News	Thursday Dem	1880	26×42	4	500	2.00
People's Press	Friday Gbk	1874	26×40	8	500	1.75
KNIGHTSTOWN, pop. 1,670; HENRY Co., pop. 24,016.						
Banner	Friday Rep	1867	26×40	4	600	2.00
Dental News	Monthly Dent	1878	10×13	12	400	1.50
Shield	Thursday Ind	1879	24×36	4	600	2.00
KNOX †, pop. 316; STARKE Co., pop. 5,105.						
Starke County Enterprise	Thursday Rep	1876	24×36	4	500	2.00
Starke County Ledger	Thursday Dem	1860	24×35	4	480†	1.75
KOKOMO †, pop. 4,042; HOWARD Co., pop. 19,584.						
Dispatch	Thursday Dem	1870	30×43	8	2,200†	3.00
Gazette	Tuesday Rep	1879	26×38	8	1,400	3.00
Saturday Tribune	Saturday Rep	1851	30×44	8	2,000	3.00
LADOGA, pop. (twp.) 2,401; MONTGOMERY Co., pop. 27,316.						
Leader	Thursday Neut	1879			400	2.50
Western Normal Educator	Monthly Educ	1880	8vo	52		.50
LAFAYETTE †, pop. 14,860; TIPPECANOE Co., pop. 35,966.						
Courier	Evg. ex. Sun Rep	1849	28×43	4		6.55
Courier	Tuesday Rep	1831	28×43	4		2.78
Dispatch	Evg. ex. Sun Dem	1866	22×30	4	1,500	9.17
Dispatch	Thursday Dem	1869	20×44	8	1,200	3.00
Home Journal	Thursday Neut	1874	30×44	8	3,000	2.50

Circulation: bold-face figures—sworn; † claimed; unmarked—estimated. † County-seat.

		Estab.	Size.	Pages.	Circ.	10 lines 1 mo.
LAFAYETTE † (Continued.)						
Journal	Morn. ex. Sun	Rep	1829	28×42	4	1,200 \$5.00
Journal	Friday	Rep	1829	28×42	4	2,000 2.09
Sunday Morning Leader	Sunday	Rep	1873	30×44	8	3,500‡ 2.50
Sunday Times	Sunday	Ind	1879	28×44	4	3,000‡ 3.00
Temperance Herald	Saturday	Temp.	1879	22×39	4	1,300‡ 2.00
Trade Journal	Semi-mo	Com	1878	9×13	24	2,500 2.00
LAGRANGE †, pop. 1,367; LAGRANGE Co., pop. 15,630.						
Democrat	Friday	Dem	1879	26×40	8	800 2.20
Island Park Assembly Journal	Monthly	Relig. & Educ.	1879	22×28	8	1.00
Register	Friday	Ind	1874	30×44	8	850 2.20
Standard	Thursday	Rep	1857	34×48	8	1,368‡ 2.20
LAKETON , pop. 206; WABASH Co., pop. 25,242.						
Free Press	Saturday	Ind	1881	22×34	4	2.00
LA PORTE †, pop. 6,195; LA PORTE Co., pop. 30,976.						
Argus	Thursday	Dem	1869	27×44	4	1,500‡ 2.50
Herald-Chronicle	Thursday	Rep	1854	35×48	8	2,046‡ 2.50
Journal (German)	Friday	Dem	1877	34×46	8	1,250 2.50
Morning and Day of Reform (also dated at Cleveland, Ohio, and Chicago, Ill.)	Monthly	Temp.	1874	25×38	4	12,506‡ 2.00
LAUREL , pop. 670; FRANKLIN Co., pop. 20,092.						
Index	Thursday	Ind	1874	22×32	4	500 2.00
LAWRENCEBURG †, pop. 4,654; DEARBORN Co., pop. 26,656.						
Democrat	Saturday	Dem	1880	24×36	4	550 2.09
Press	Thursday	Rep	1886	26×40	4	1,100‡ 2.09
Register	Thursday	Dem	1887	26×40	4	1,200 2.09
LEAVENWORTH †, pop. 716; CRAWFORD Co., pop. 12,356.						
Crawford County Democrat	Thursday	Dem	1879	24×36	4	750‡ 2.00
LEBANON †, pop. 2,625; BOONE Co., pop. 25,922.						
National Greenbacker	Thursday	Gbk	1880	24×35	4	500‡ 2.00
Patriot	Thursday	Rep	1854	26×40	4	1,260‡ 2.50
Pioneer	Thursday	Dem	1853	26×40	4	850 2.50
LIBERTY †, pop. 1,096; UNION Co., pop. 7,673.						
Herald	Thursday	Rep	1851	24×36	4	912‡ 2.09
Mall	Thursday	Ind. Dem.	1878	22×31	4	580 2.09
LIGONIER , pop. 2,010; NOBLE Co., pop. 23,007.						
Leader	Thursday	Rep	1880	30×44	8	1,232‡ 2.00
National Banner	Thursday	Dem	1866	30×44	8	1,512‡ 2.00
LOGANSPOUT †, pop. 11,198; CASS Co., pop. 27,610.						
Chronicle	Saturday	Local	1875	26×40	8	3,200‡ 3.00
Evening Pharos — see Pharos	Evg. ex. Sun	Dem	1874	21×30	4	1,126‡ 5.00
Journal	Morn. ex. Mon.	Rep	1876	26×38	8	1,040 5.00
Journal	Saturday	Rep	1843	30×44	8	1,600 3.00
Pharos (weekly edition of Evening Pharos)	Thursday	Dem	1884	30×42	8	1,920‡ 3.00
LOGOOTE , pop. 885; MARTIN Co., pop. 13,475.						
Sun	Saturday	Dem	1880	32×44	8	489‡ 2.09
Tribune	Thursday	Rep	1875	22×32	4	535‡ 2.09
LOWELL , pop. 458; LAKE Co., pop. 15,091.						
Local News	Thursday	Ind	1880	26×40	8	625‡ 2.00
Tocsin	Semi-mo	Temp.	1881	17×25	8	1.50
MADISON †, pop. 8,945; JEFFERSON Co., pop. 25,977.						
Courier	Evg. ex. Sun	Rep	1849	22×32	8	816‡ 4.38
Courier	Wednesday	Rep	1887	32×49	8	1,900‡ 2.93
Dollar Star (weekly edition of Evening Star)	Wednesday	Rep	1876	22×32	4	900 3.00
Evening Star	Evg. ex. Sun	Rep	1876	22×32	4	700 5.00
Herald	Wednesday	Dem	1870	26×40	4	1,300‡ 2.00
MARION †, pop. 3,182; GRANT Co., pop. 23,618.						
Chronicle	Thursday	Rep	1867	39×44	8	2,160 2.00
Democrat	Friday	Dem	1870	30×40	8	1,680 2.00
Grant County Republican	Wednesday	Rep	1881	26×40	8	2.00
MARTINSVILLE †, pop. 1,943; MORGAN Co., pop. 18,899.						
Gazette	Saturday	Dem	1948	26×38	4	580 2.09
Republican	Thursday	Rep	1870	30×44	8	1,380‡ 2.09
MICHIGAN CITY , pop. 7,358; LA PORTE Co., pop. 30,976.						
Dispatch	Daily	(No information.)				
Dispatch	Thursday	Dem	1879	26×40	4	1,200‡ 2.50
Enterprise	Saturday	Rep	1887	26×40	4	650 2.50
Free Press	Saturday	Neut	1880	30×44	8	864 1.50

Circulation: bold-face figures — sworn; ‡ claimed; unmarked — estimated. † County-seat.

	<i>Estab.</i>	<i>Circ.</i>	<i>Pages.</i>	<i>Cirr.</i>	<i>10 lines</i> <i>1 mo.</i>
MIDDLEBURY, pop. 502; ELKHART Co., pop. 33,454.					
Record.....Thursday.....Rep.....	1878	26×40	4	600	\$2.00
MISHAWAKA, pop. 2,640; St. JOSEPH Co., pop. 33,176.					
Enterprise.....Friday.....Rep.....	1854	28×44	4	1,081‡	2.09
MITCHELL, pop. 1,439; LAWRENCE Co., pop. 13,543.					
Commercial.....Thursday.....Rep.....	1866	24×36	4	528‡	1.50
Times.....Thursday.....Dem.....	1877	22×31	4	500‡	1.50
MONROEVILLE, pop. 578; ALLEN Co., pop. 54,766.					
Democrat.....Thursday.....Dem.....	1869	22×32	4		2.00
MONTEZUMA, est. pop. 781; PARKE Co., pop. 19,460.					
New Era.....Saturday.....Ind.....	1877	24×36	4	696	1.75
MONTICELLO †, pop. 1,193; WHITE Co., pop. 13,795.					
Democrat.....Friday.....Dem.....	1865	26×40	8	600	2.50
Herald.....Thursday.....Rep.....	1862	26×40	4	816	3.00
National.....Saturday.....GbK.....	1878	22×30	4	500‡	2.50
MOROCCO, pop. 147; NEWTON Co., pop. 8,167.					
Courier.....Wednesday.....Ind.....	1877	24×35	4	400	2.09
MOUNT VERNON †, pop. 3,730; POSEY Co., pop. 20,857.					
Democrat.....Thursday.....Dem.....	1867	30×44	8	1,300‡	2.50
Posey County Republican.....Friday.....Rep.....	1880	26×40	4	550	2.00
Sun.....Friday.....Rep.....	1879	24×36	4	950‡	2.50
Western Star.....Thursday.....Dem.....	1877	28×44	4	750	2.50
Wocheblatt (German).....Friday.....Ind.....	1875	27×40	4	760	2.00
MUNCIE †, pop. 5,219; DELAWARE Co., pop. 22,928.					
Advertiser.....Saturday.....Ind.....	1880	20×27	4	400	2.00
News.....Evg. ex. Sun.....Rep.....	1878	22×32	4	650‡	5.00
News.....Tuesday.....Rep.....	1872	28×44	4	1,100‡	2.50
Observer.....Saturday.....Dem.....	1871	26×40	4	1,050‡	1.87
Times.....Evg. ex. Sun.....Ind.....	1879	21×28	4	625	5.00
Times.....Thursday.....Ind.....	1861	30×43	4	2,000	2.05
NAPPANEE, pop. 547; ELKHART Co., pop. 33,454.					
News.....Thursday.....Ind.....	1879	26×41	8	556	2.09
NASHVILLE †, pop. 348; BROWN Co., pop. 10,264.					
Jacksonian.....Friday.....Dem.....	1870	24×36	4	400‡	2.09
Temperance Oracle.....Thursday.....Prohib.....	1881	18×22	4		1.75
NEW ALBANY †, pop. 16,423; FLOYD Co., pop. 24,590.					
Deutsche Zeitung (German).....Saturday.....Ind.....	1875	26×40	8	600	3.00
Echo der Gegenwart und der } Zeitgeist (German).....} Semi-mo.....Ind.....	1876	12×18	4	1,300‡	2.00
Ledger-Standard.....Evg. ex. Sun.....Dem.....	1849	24×35		1,200‡	8.00
Ledger-Standard.....Wednesday.....Dem.....	1849	29×45		3,400‡	3.00
NEW CARLISLE, pop. 530; St. JOSEPH Co., pop. 33,176.					
Gazette.....Friday.....Rep.....	1880	20×26	4	700‡	2.00
NEWCASTLE †, pop. 2,299; HENRY Co., pop. 24,016.					
Courier.....Friday.....Rep.....	1841	30×44	8	2,100	2.50
Democrat.....Thursday.....Dem.....	1877	26×40	4	1,012	3.50
Mercury.....Saturday.....Rep.....	1865	28×43	4	786	3.50
NEW HARMONY, pop. 1,095; POSEY Co., pop. 20,857.					
Register.....Friday.....Dem.....	1858	22×32	4	500	2.25
NEWPORT †, pop. 591; VERMILION Co., pop. 12,025.					
Hoosier State.....Wednesday.....Rep.....	1855	26×40	4	1,700	2.00
NOBLESVILLE †, pop. 2,221; HAMILTON Co., pop. 24,809.					
Independent.....Friday.....Dem.....	1875	31×48	8	800	2.00
Republican and Ledger.....Wednesday.....Rep.....	1872	30×44	8	800	2.09
NORTH MANCHESTER, pop. 1,598; WABASH Co., pop. 25,242.					
Journal.....Thursday.....Rep.....	1875	26×40	4	800	1.25
NORTH VERNON, pop. 1,842; JENNINGS Co., pop. 16,453.					
Plaindealer.....Thursday.....Rep.....	1864	24×36	4	750	2.09
Sun.....Thursday.....Dem.....	1872	24×36	4	720‡	2.09
NOTRE DAME, pop. —; St. JOSEPH Co., pop. 33,176.					
Ave Maria.....Saturday.....Cath.....	1865	8×10	20	13,000	2.50
Scholastic.....Saturday.....Coll.....	1867	8×11	16	1,200	2.50
OAKLAND CITY, pop. 731; GIBSON Co., pop. 22,742.					
Enterprise.....Saturday.....Ind.....	1880	22×30	4		2.50
Times.....Thursday.....Ind.....	1878	22×30	4	346	2.09
ORLEANS, pop. 812; ORANGE Co., pop. 14,363.					
Examiner.....Friday.....Rep.....	1880	26×40	8	560	2.00
OSGOOD, pop. 758; RIPLEY Co., pop. 21,627.					
Ripley County Journal.....Thursday.....Dem.....	1867	26×40	4	600	2.09

	<i>Estab.</i>	<i>Size.</i>	<i>Pages.</i>	<i>Circ.</i>	<i>10 lines 1 mo.</i>
OWENSVILLE, pop. 685; GIBSON Co., pop. 22,742.					
Echo.....Saturday.....Ind.....	1877	22×32	4	400†	\$1.50
OXFORD, pop. (twp) 713; BENTON Co., pop. 11,108.					
Tribune.....Friday.....Rep.....	1858	24×35	4	750	2.09
PAOLI †, pop. 696; ORANGE Co., pop. 14,363.					
News.....Wednesday.....Dem.....	1872	24×34	4	800†	2.50
Republican.....Wednesday.....Rep.....	1874	24×36	4	700†	1.50
PENDLETON, pop. 614; MADISON Co., pop. 27,531.					
Republican.....Friday.....Rep.....	1878	22×32	4	600†	2.50
PERU †, pop. 5,280; MIAMI Co., pop. 24,083.					
Miami County Sentinel.....Thursday.....Dem.....	1837	28×43	4	1,000	2.50
Republican.....Friday.....Rep.....	1856	30×44	8	1,776	3.13
PETERSBURG †, pop. 1,193; PIKE Co., pop. 16,384.					
Pike County Democrat.....Friday.....Dem.....	1868	26×48	4	960	2.50
Press.....Friday.....Rep.....	1869	24×36	4	768†	2.09
PIERCETOWN, pop. 1,084; KOSCIUSKO Co., pop. 26,493.					
Independent.....Wednesday.....Ind.....	1879	26×40	8	500†	2.09
PLAINFIELD, pop. 50; HENDRICKS Co., pop. 22,975.					
Progress.....Thursday.....Ind.....	1870	20×26	8	960†	2.09
PLYMOUTH †, pop. 2,571; MARSHALL Co., pop. 23,416.					
Democrat.....Thursday.....Dem.....	1855	25×42	4	1,100†	2.85
Republican.....Thursday.....Rep.....	1855	26×40	4	960†	2.00
PORTLAND †, pop. 1,694; JAY Co., pop. 19,282.					
Commercial.....Thursday.....Rep.....	1865	26×40	4	1,375†	1.60
Sun.....Thursday.....Dem.....	1877	26×40	4	1,500	2.09
PRINCETON †, pop. 2,566; GIBSON Co., pop. 22,742.					
Clarion.....Thursday.....Rep.....	1846	26×40	4	1,050	2.50
Democrat.....Saturday.....Dem.....	1861	26×40	4	1,200†	2.00
REMINGTON, pop. 761; JASPER Co., pop. 9,465.					
Reporter.....Saturday.....Local.....	1879	24×36	4	500	2.00
RENSSELAER †, pop. 912; JASPER Co., pop. 9,465.					
Democratic Sentinel.....Friday.....Dem.....	1877	26×40	4	450	2.50
Republican.....Friday.....Rep.....	1864	26×40	4	744	2.50
RICHMOND †, pop. 12,743; WAYNE Co., pop. 38,614.					
Democrat.....Thursday.....Dem.....	1881	24×36	4		2.50
Earlhamite.....Monthly.....Coll.....	1875	8vo	36	400	1.40
Evening Item.....Evg. ex. Sun.....Rep.....	1881	15×24	4		2.00
Independent.....Morn. ex. Mon.....Ind.....	1873	22×30	4	900	9.50
Independent.....Friday.....Ind.....	1866	25×38	4	1,200	3.17
Palladium.....Evg. ex. Sun.....Rep.....	1876	23×35	4	927†	4.50
Palladium.....Thursday.....Rep.....	1881	30×44	12	2,682†	2.50
Telegram.....Thursday.....Rep.....	1861	30×47	4	2,275†	3.00
Volks Zeitung (German).....Saturday.....Ind.....	1872	26×40	4	475	3.00
RISING SUN †, pop. 1,806; OHIO Co., pop. 5,563.					
Local.....Saturday.....Ind.....	1879	26×40	4	500†	1.50
Recorder.....Saturday.....Rep.....	1833	30×40	8	780†	1.50
ROANN, pop. 350; WABASH Co., pop. 25,242.					
Clarion.....Friday.....Rep.....	1878	22×31	4	300†	2.00
ROCHESTER †, pop. 1869; FULTON Co., pop. 14,301.					
Republican.....Thursday.....Rep.....	1877	28×44	4	800	2.09
Sentinel.....Saturday.....Dem.....	1857	30×44	8	800†	2.09
ROCKPORT †, pop. 2,382; SPENCER Co., pop. 22,122.					
Banner (German).....Wednesday.....Ind.....	1877	26×40	4	800†	2.50
Democrat.....Saturday.....Dem.....	1855	24×32	4	500	2.50
Gazette.....Thursday.....Dem.....	1877	25×38	4	650	2.50
Journal.....Thursday.....Rep.....	1872	24×35	4	400†	2.50
ROCKVILLE †, pop. 1,684; PARKE Co., pop. 19,460.					
Parke County Signal.....Saturday.....Dem.....	1880	26×40	8	450	2.50
Republican.....Wednesday.....Rep.....	1854	28×40	4	1,000	2.50
Tribune.....Thursday.....Rep.....	1870	30×44	8	1,100†	2.50
RUSHVILLE †, pop. 2,515; RUSH Co., pop. 19,238.					
Jacksonian.....Thursday.....Dem.....	1868	26×40	4	750	2.00
Republican.....Thursday.....Rep.....	1840	26×40	4	1,224†	2.00
RUSSIAVILLE, pop. 419; HOWARD Co., pop. 19,584.					
Banner.....Thursday.....Rep.....	1881	24×36	4		1.50
ST. PAUL, pop. 555; DECATUR Co., pop. 19,779.					
Register.....Wednesday.....Ind.....	1879	24×36	4	600†	2.50
SALEM †, pop. 1,615; WASHINGTON Co., pop. 18,954.					
Democrat.....Wednesday.....Dem.....	1845	24×36	4	1,400†	1.80

Circulation: bold-face figures—sworn; ‡ claimed; unmarked—estimated.

† County-seat.

					<i>Estab.</i>	<i>Size.</i>	<i>Pages.</i>	<i>Circ.</i>	<i>10 lines</i> <i>1 mo.</i>
SCOTTSBURG †, pop. 454; SCOTT Co., pop. 8,343.									
Scott County Democrat.....	Wednesday	Dem	1865	22×32	4	1,080†	\$3.50		
SEYMOUR, pop. 4,250; JACKSON Co., pop. 23,050.									
Democrat (<i>weekly edition of Local Lever</i>).....	Thursday	Dem	1853	26×42	4	1,242†	2.00		
Local Lever — <i>see Democrat</i>	<i>Evg. ex. Sun.</i>	Ind.	1877	16×22	4	480†	11.70		
Monitor-Journal.....	Saturday	Ind.	1876	22×31	4	2,016†	2.00		
Republican.....	Thursday	Rep	1879	24×36	4	950	2.50		
Times.....	Saturday	Infidel	1855	30×43	4	3,500	2.09		
SHELBYVILLE †, pop. 3,745; SHELBY Co., pop. 25,256.									
Evening Democrat — <i>see Shelby Democrat</i>	<i>Morn. ex. Sun.</i>	Dem	1880	19×26	4	600	6.67		
Republican.....	<i>Evg. ex. Sun.</i>	Rep	1879	20×26	4	525†	6.67		
Republican.....	Thursday	Rep	1866	28×40	4	1,150†	3.00		
Shelby Democrat (<i>weekly edition of Evening Democrat</i>).....	Thursday	Dem	1844	36×44	4	3,000	3.00		
Shelby Volunteer.....	Thursday	Dem	1880	24×36	4	800	2.00		
SHOALS †, pop. 706; MARTIN Co., pop. 13,475.									
Martin County Herald.....	Thursday	Dem	1868	24×36	4	500†	2.09		
SOUTH BEND †, pop. 13,279; ST JOSEPH Co., pop. 33,176.									
Courier (German).....	Friday		1873	30×44	8	800	2.09		
Evening Register — <i>see St. Joseph Valley Register and Sunday Morning Register</i>	<i>Evg. ex. Sun.</i>	Rep	1875	22×31	4	900†	4.17		
St. Joseph Valley Register (<i>weekly edition of Evening Register</i>).....	Wednesday	Rep	1845	20×43	8	2,650†	2.09		
Saturday Tribune.....	Saturday	Rep	1878	30×44	8	1,500	2.09		
Sunday Morning Register — <i>see Evening Register</i>	Sunday	Rep	1878	15×21	4	1,600†	2.50		
Times.....	Wednesday	Dem	1877	30×43	8	1,040	2.09		
Tribune.....	<i>Evg. ex. Sun.</i>	Rep	1873	22×30	4	992	4.17		
Tribune.....	Saturday	Rep	1870	30×44	8	2,436	2.09		
SPENCER †, pop. 1,655; OWEN Co., pop. 15,901.									
Owen County Journal.....	Thursday	Dem	1858	26×40	8	650	2.09		
Owen County People.....	Thursday	Rep	1879	22×32	4	500	2.09		
SULLIVAN †, pop. 2,161; SULLIVAN Co., pop. 20,336.									
Democrat.....	Wednesday	Dem	1854	25×37	4	975	2.50		
Sullivan County Union.....	Wednesday	Rep	1866	30×42	8	700	2.50		
True Democracy.....	Saturday	Dem	1878	25×39	4	750	2.50		
SYRACUSE est. pop. 350; KOSCIUSKO Co., pop. 26,493.									
Express.....	Thursday	Rep	1880	26×40	8	450	2.00		
TELL CITY, pop. 2,112; PERRY Co., pop. 16,997.									
Anzeiger (German).....	Saturday	Rep	1866	28×42	4	700	2.00		
TERRE HAUTE †, pop. 26,040; VIGO Co., pop. 45,656.									
Banner (German).....	Tu. Th. & Sat.	Rep	1870	24×34	4	650	3.50		
Banner (German).....	Thursday	Rep	1874	28×42	4	800	2.50		
Education.....	Monthly	Educ	1879	18×25	8	400	2.00		
Enterprise.....	Saturday	Temp	1881	20×28	8		2.00		
Express.....	<i>Morn. ex. Mon.</i>	Ind	1851	25×36	4	1,400	6.00		
Express.....	Thursday	Ind	1878	29×44	8	750	2.50		
Gazette.....	<i>Evg. ex. Sun.</i>	Dem	1869	25×38	4	1,750†	8.75		
Gazette.....	Thursday	Ind	1866	30×43	4	2,000†	4.38		
Indiana Statesman.....	Thursday	Gbk.		26×40	8	720	2.00		
News.....	<i>Evg. ex. Sun.</i>		1880	23×29	4	600	6.00		
Saturday Courier.....	Saturday	Rep	1877	30×44	8	2,700†	2.50		
Saturday Evening Ledger.....	Thurs. and Sat.	Dem	1877	29×43	8	2,550†	2.00		
Saturday Evening Mail.....	Saturday	Ind	1870	30×43	8	4,200†	2.00		
THORNTOWN, pop. 1,515; BOONE Co., pop. 25,922.									
Argus.....	Thursday	Ind. Rep	1878	24×36	4	550	2.00		
TIPTON †, est. pop. 1,250; TIPTON Co., pop. 14,402.									
Advocate.....	Friday	Rep	1878	28×38	4	860	2.09		
Express.....	Saturday	Dem	1881	24×35	4		2.09		
Times.....	Thursday	Dem	1855	26×40	4	864	2.09		
UNION CITY, pop. 2,478; RANDOLPH Co., pop. 26,437.									
Eagle.....	Thursday	Rep	1863	26×37	4	1,003	2.50		
Plain Dealer.....	Wednesday	Dem	1877	24×35	4	984	2.00		
Times.....	Saturday	Rep	1871	26×41	4	984	2.50		
VALPARAISO †, pop. 4,461; PORTER Co., pop. 17,229.									
Messenger.....	Tuesday	Dem	1871	26×40	4	760	2.00		
Northern Indiana School Journal.....	Monthly	Educ		6×9	40		1.00		
Porter County Vidette.....	Thursday	Rep	1857	30×44	4	1,200	2.50		

Circulation: bold-face figures — sworn; † claimed; unmarked — estimated.

† County-seat.

	<i>Estab.</i>	<i>Size.</i>	<i>Pages.</i>	<i>Circ.</i>	¹⁰ <i>Lines</i> <i>1 mo.</i>
VERNON †, (twp.) pop. 1,942; JENNINGS Co., pop. 16,453.					
Banner.....Wednesday.....Rep.....	1851	26×40	4	450†	\$2.09
VERSAILLES †, pop. 455; RIPLEY Co., pop. 21,627.					
Republican.....Thursday.....Rep.....	1881	24×36	4		2.09
VEVAY †, pop. 1,884; SWITZERLAND Co., pop. 13,336.					
Democrat.....Thursday.....Dem.....	1869	26×40	4	500	2.09
Reveille.....Thursday.....Rep.....	1817	30×44	8	984†	2.09
VINCENNES †, pop. 7,680; KNOX Co., pop. 26,323.					
Commercial.....Saturday.....Rep.....	1878	28×43	4	1,600†	3.00
National Review.....Monthly.....K. of H..	1880		24	500†	2.00
News.....Wednesday.....Ind. Dem.	1879	24×35	4	700	2.25
Western Sun.....Evg. ex. Sun.....Dem.....	1879	20×26	4	400†	5.00
Western Sun.....Friday.....Dem.....	1804	30×40	4	2,000†	2.09
WABASH †, pop. 3,800; WABASH Co., pop. 25,242.					
Courier.....Friday.....Dem.....	1871	28×44	4	1,424	2.50
Plain Dealer.....Friday.....Rep.....	1859	30×44	4	2,300	2.50
WAKARUSA, pop. 377; ELKHART Co., pop. 33,454.					
Express.....Thursday.....Ind.....	1881	26×40	8		2.00
WALKERTON, pop. 754; ST. JOSEPH Co., pop. 33,176.					
St. Joseph Republican.....Saturday.....Rep.....	1879	22×32	4	400†	2.50
Visitor.....Wednesday.....Gbk.....	1875	24×35	4	580	1.75
WARREN, pop. 503; HUNTINGTON Co., pop. 21,805.					
News.....Thursday.....Ind.....	1878	24×36	4	576†	2.50
WARSAW †, pop. 3,123; KOSCIUSKO Co., pop. 26,493.					
National Union.....Friday.....Dem.....	1861	28×41	4	1,000†	3.00
Northern Indianian.....Thursday.....Rep.....	1856	30×48	4	2,870†	3.00
Republican.....Saturday.....Rep.....	1877	31×39	4	2,592	3.00
WASHINGTON †, pop. 4,323; DAVIESS Co., pop. 21,552.					
Davies County Democrat.....Saturday.....Dem.....	1867	26×40	4	1,500†	1.67
Gazette.....Friday.....Rep.....	1866	24×40	4	1,050	2.50
WATERLOO, pop. 1,376; DE KALB Co., pop. 20,225.					
Press.....Thursday.....Rep.....	1859	31×44	8	700†	1.75
WAVELAND, pop. 592; MONTGOMERY Co., pop. 27,316.					
Call.....Saturday.....Neut.....	1881	20×26			2.00
WAYNETOWN, pop. 569; MONTGOMERY Co., pop. 27,316.					
Banner.....Saturday.....Neut.....	1878	25×38	4	720	1.75
WEST LEBANON, pop. —; WARREN Co., pop. 11,497.					
Warren News.....Thursday.....Rep.....	1874	24×36	4	500†	1.75
WESTVILLE, pop. —; LA PORTE Co., pop. 30,976.					
Times.....Thursday.....Local.....	1881	21×30	4		2.00
WILLIAMSPORT †, (twp.) pop. 1,308; WARREN Co., pop. 11,497.					
Warren Republican.....Thursday.....Rep.....	1854	26×40	4	720	1.88
WINAMAC †, pop. 835; PULASKI Co., pop. 9,851.					
Democrat.....Thursday.....Dem.....	1857	26×40	4	500	1.50
Journal.....Saturday.....Gbk.....	1878	24×36	4	500	1.50
Republican.....Friday.....Rep.....	1872	26×40	4	500	1.50
WINCHESTER †, pop. 1,958; RANDOLPH Co., pop. 26,437.					
Herald.....Wednesday.....Rep.....	1873	28×44	4	1,404	2.00
Journal.....Wednesday.....Rep.....	1834	28×44	4	1,500	2.00
Phantasmagorian.....Saturday.....	1881	24×35	4		2.00
WORTHINGTON, pop. 1,185; GREENE Co., pop. 22,996.					
Times.....Friday.....Rep.....	1855	26×40	8	600	1.75
XENIA, pop. 732; MIAMI Co., pop. 24,083.					
Times.....Friday.....Rep.....	1880	11×16	8	365	2.50
ZIONSVILLE, pop. 855; BOONE Co., pop. 25,922.					
Times.....Thursday.....Neut.....	1870	22×31	4	600†	1.00

Circulation: bold-face figures—sworn; † claimed; unmarked—estimated. † County-seat.

ILLINOIS.

Population 3,078,769.....Rep. Plur. 40,716

Gbk. vote, 26,358.

STATE CAPITAL, SPRINGFIELD.

There are 102 Counties in Illinois. Newspapers are published in all.—Cities, towns, and villages in which papers are published number 332, of which 102 designated by a dagger (†) are county-seats.—Of the 872 papers which insert advertisements published in the State, 72 are daily, 5 tri-weekly, 16 semi-weekly, 669 weekly, 3 bi-weekly, 13 semi-monthly, 87 monthly, and 7 quarterly.

	Estab.	Size.	Pages.	Circ.	10 lines 1 mo.		
ABINGDON, pop. 1,511; KNOX Co., pop. 38,360.							
Enterprise.....Friday.....Rep.....	1880	26×40	8		\$2.75		
Express.....Thursday.....Dem.....	1875	26×40	4	869	2.75		
ALBION †, pop. 875; EDWARDS Co., pop. 8,600.							
American Sentinel.....Saturday.....Rep.....	1880	26×40	4	400	2.00		
Independent—see <i>Independent, Grayville.</i>							
Journal.....Thursday.....Rep.....	1868	24×34	4	854†	2.50		
ALEDO †, pop. 1,492; MERCER Co., pop. 19,505.							
Democrat.....Thursday.....Dem.....	1880	26×42	4	530†	2.00		
Record.....Wednesday.....Rep.....	1857	26×40	4	1,068	2.50		
ALTAMONT, pop. 654; EFFINGHAM Co., pop. 18,924.							
Telegram (<i>prints an edition under the name of News, St. Elmo.</i>).....	Saturday	Ind.....	1876	24×35	4	800	2.00
ALTON, pop. 8,978; MADISON Co., pop. 50,141.							
Banner (German).....Saturday.....Ind.....	1866	14×22	6	1,500	2.09		
Democrat.....Evg. ex. Sun.....Dem.....	1874	24×35	4	700	5.75		
Democrat.....Friday.....Dem.....	1874	30×43	8	1,000	2.50		
Madison County Sentinel.....Wednesday.....Ind.....	1879	24×36	4	500†	2.50		
Telegraph.....Evg. ex. Sun.....Rep.....	1861	22×34	4	528	3.75		
Telegraph.....Thursday.....Rep.....	1836	31×42	8	1,224	2.09		
ALTONA, pop. 818; KNOX Co., pop. 38,360.							
Journal.....Friday.....Neut.....		30×44	8	400	2.05		
AMBOY, pop. 2,448; LEE Co., pop. 27,494.							
Journal.....Wednesday.....Rep.....	1855	30×40	8	816†	2.50		
News.....Saturday.....Rep.....	1878	26×40	8	460	2.00		
ANNA, pop. 2,053; UNION Co., pop. 18,102.							
Farmer and Fruit Grower.....Wednesday.....Agric.....	1877	26×40	8	2,040†	3.50		
Southern Illinois Advocate.....Friday.....Rep.....	1880	26×40	8	968	2.00		
ARCOLA, pop. 1,515; DOUGLAS Co., pop. 15,857.							
Douglas County Democrat.....Saturday.....Ind.....	1870	22×30	4	400†	3.00		
Record.....Saturday.....Rep.....	1866	24×35	4	500	2.00		
ARLINGTON HEIGHTS, pop. (twp) 2,297; COOK Co., pop. 607,468.							
Cook County Herald.....Friday.....Rep.....	1872	26×40	4	750	2.09		
ASHLEY, pop. 950; WASHINGTON Co., pop. 21,117.							
Gazette.....Friday.....Ind.....	1877	24×35	4	450	2.09		
ASTORIA, pop. 1,280; FULTON Co., pop. 41,249.							
Argus.....Friday.....Ind.....	1876	26×40	8	400†	2.00		
ATLANTA, pop. 1,368; LOGAN Co., pop. 25,041.							
Argus.....Friday.....Local.....	1869	24×35	4	820†	3.00		
AUBURN, pop. 788; SANGAMON Co., pop. 52,902.							
Citizen.....Thursday.....Neut.....	1874	26×40	8	410†	1.75		
AURORA, pop. 11,875; KANE Co., pop. 44,956.							
Beacon.....Wed. and Sat.....Rep.....	1866	26×40	4	2,050	3.50		
Beacon.....Wednesday.....Rep.....	1846	20×26	8	500	1.75		
Fox River Sentinel.....Saturday.....Dem.....	1880	24×36	4	600	2.00		
Herald.....Friday.....Gbk.....	1866	30×44	8	1,200	2.00		
News.....Evg. ex. Sun.....Ind. Rep.....	1872	20×26	4	960†	5.00		
News.....Friday.....Ind. Rep.....	1877	26×42	4	600†	2.50		
Volksfreund (German).....Saturday.....Rep.....	1868	26×40	4	888	2.00		

Circulation: bold-face figures—sworn; † claimed; unmarked—estimated.

† County-seat.

	<i>Estab.</i>	<i>Size.</i>	<i>Pages.</i>	<i>Circ.</i>	<i>10 lines 1 mo.</i>
AVON, pop. 689; FULTON Co., pop. 41,249. Sentinel.....Thursday.....Neut.....	1879	24×35	4	420	\$1.75
BARRINGTON, pop. 1,593; COOK Co., pop. 607,468. Herald—see <i>Enterprise, Palatine.</i>					
BARRY, pop. 1,392. PIKE Co., pop. 33,761. Adage.....Friday.....Ind.....	1871	22×30		792	1.50
Unicorn Greenback.....Thursday.....Gbk.....	1876	26×40	4	575‡	1.50
BATAVIA, pop. 2,640; KANE Co., pop. 44,956. News.....Friday.....Rep.....	1869	31×44	8	720‡	1.80
BEARDSTOWN, pop. 3,000; CASS Co., pop. 14,494. Cass County Democrat.....Saturday.....Dem.....	1875	24×36	4	480	2.75
Central Illinoian.....Thursday.....Rep.....	1847	24×36	4	550	2.00
Wocheblatt (German).....Friday.....Ind.....	1873	26×40	4	400	2.50
BEECHER, pop. 350; WILL Co., pop. 53,431. Breeders' Live Stock Journal.....Monthly.....Stock.....	1880	26×42	16	6,000‡	1.50
Osten Illinoian.....Friday.....Rep.....	1875	13×21	8	800	2.09
BELLEVILLE †, pop. 10,632; ST. CLAIR Co., pop. 61,850. Advocate.....Friday.....Rep.....	1839	30×44	8	984‡	1.88
Democrat.....Thursday.....Dem.....	1857	28×44	4	912	1.88
Republican.....Friday.....Rep.....	1879	30×44	8	650	1.88
Stern (German).....Evg. ex. Sun.....Ind.....	1878	28×42	4	480	4.17
Stern (German).....Friday.....Ind.....	1877	30×44	8	1,224	2.50
Zeitung (German).....Evg. ex. Sun. & Sun. morn.....Ind. Rep.....	1877	26×40	4	765	4.00
Zeitung (German).....Thursday.....Ind. Rep.....	1848	30×49	8	2,500	3.00
BELVIDERE †, pop. 2,962; BOONE Co., pop. 11,527. National.....Thursday.....Gbk.....	1881	24×35	4		2.00
Northwestern.....Evg. ex. Sun.....Rep.....	1881	15×22	4		3.00
Northwestern.....Saturday.....Rep.....	1867	30×44	4	1,400	2.00
Recorder.....Wed. and Sat.....Rep.....	1873	20×26	4	575	1.88
Standard.....Tuesday.....Rep.....	1851	30×44	4	700‡	1.88
BEMENT, pop. 963; PIATT Co., pop. 15,583. Journal.....Wednesday.....Neut.....	1880	22×32	8	400‡	2.00
BENSON, pop. 287; WOODFORD Co., pop. 21,630. Argus—see <i>Blade, Minonk.</i>					
BENTON †, pop. 934; FRANKLIN Co., pop. 16,129. Baptist Banner.....Wednesday.....Bapt.....	1874	26×40	8	1,800‡	2.50
Chronicle.....Thursday.....Rep.....	1879	24×36	4	500‡	2.50
Standard.....Friday.....Dem.....	1849	26×40	8	600‡	2.00
BIGGSVILLE, est. pop. 375; HENDERSON Co., pop. 10,755. Clipper.....Saturday.....Rep.....	1875	22×30	4	350‡	1.75
BLACKBERRY, est. pop. 408; KANE Co., pop. 44,956. Blade.....Saturday.....Local.....	1880	20×26	4	450	2.00
BLANDINSVILLE, est. pop. 850; McDONOUGH Co., pop. 27,985. McDonough County Democrat.....Thursday.....Dem.....	1876	26×40	4	586‡	2.50
BLOOMINGTON †, pop. 17,184; MCLEAN Co., pop. 60,115. Banner of Holiness.....Saturday.....Relig.....	1872	24×36	8		No Advt.
Bulletin.....Morn. ex. Mon.....Dem.....	1881	22×30	4		4.17
Bulletin.....Thursday.....Dem.....	1879	30×44	8		3.13
Journal (German).....Saturday.....Rep.....	1878	28×42	4	950	2.00
Leader.....Evg. ex. Sun.....Rep.....	1869	26×38	4	1,500‡	6.00
Leader.....Thursday.....Rep.....	1869	30×48	4	4,200‡	3.88
McLean County Deutsche Presse (Ger.).....Saturday.....Rep.....	1870	24×36	4	824‡	2.50
Pantagraph.....Morn. ex. Sun.....Rep.....	1857	24×35	4	1,850	4.17
Pantagraph.....Friday.....Rep.....	1846	27×45	4	6,000	3.13
Sunday Eye.....Sunday.....Society.....	1877	30×44	8	1,900‡	3.00
BLUE ISLAND, est. pop. 2,500; COOK Co., pop. 607,468. Standard.....Thursday.....Neut.....	1880	20×26	4	400‡	2.00
BRACEVILLE, pop. 278; GRUNDY Co., pop. 16,738. Independent.....Saturday.....Ind.....	1881	22×32	8		2.00
BRADFORD, est. pop. 560; STARK Co., pop. 11,209. Times.....Saturday.....Ind.....	1880	22×30	4		2.00
BRAIDWOOD, est. pop. 5,974; WILL Co., pop. 53,431. Reporter.....Saturday.....Family.....	1879	25×39	4	350‡	2.00
Republican.....Saturday.....Rep.....	1874	22×32	8		2.00
BRIDGEPORT, pop. 592; LAWRENCE Co., pop. 13,663. Times.....Thursday.....Neut.....	1881	26×36	4		2.50
BRIMFIELD, pop. 832; PEORIA Co., pop. 55,427. News.....Friday.....Rep.....	1879	26×40	8	540	2.50
BUCKINGHAM, est. pop. 150; KANKAKEE Co., pop. 25,050. Norton News.....Saturday.....Rep.....	1879	26×40	4	400‡	2.50

Circulation: bold-face figures—sworn; ‡ claimed; unmarked—estimated.

† County-seat.

	<i>Estab.</i>	<i>Size.</i>	<i>Pages.</i>	<i>Circ.</i>	<i>10 Lines 1 mo.</i>
BUCKLEY, pop. 324; IROQUOIS Co., pop. 35,457. Inquirer— <i>see Review, Onarga.</i>					
BUDA, pop. 778; BUREAU Co., pop. 33,189. Gleaner.....Thursday.....Ind.....	1879	24x36	4	480†	\$2.50
BUNKER HILL, pop. 1,441; MACOUPIN Co., pop. 37,705. Gazette.....Thursday.....Ind.Rep.	18662	25x38	4	850†	2.09
BUSHNELL, est. pop. 2,300; McDONOUGH Co., pop. 27,985. Gleaner.....Saturday.....Ind.....	1876	26x40	4	600	2.25
Record.....Friday.....Rep.....	1868	16x22	4	800†	2.25
CAIRO †, pop. 9,012; ALEXANDER Co., pop. 14,909. Argus.....Evg. ex. Sun.....Ind.....	1878	22x30	4	785†	5.00
Argus-Journal (<i>weekly edition of Argus</i>) Saturday.....Ind.....	1864	22x30	4	1,200†	3.00
Bulletin.....Morn. ex. Mon.....Dem.....	1868	22x31	4	900	3.00
Bulletin.....Monday.....Dem.....	1868	31x44	8	1,400	2.00
News.....Tues. and Fri.....Rep.....	1881	24x36	4		2.50
CAMBRIDGE †, pop. 1,203 HENRY Co., pop. 36,610. Chronicle.....Thursday.....Rep.....	1858	26x40	4	788†	2.09
Prairie Chief.....Saturday.....Dem.....	1867	26x40	8	528	2.09
CAMP POINT, pop. 1,131; ADAMS Co., pop. 59,148. Journal.....Thursday.....Ind.....	1873	30x44	8	800	2.00
CANTON, pop. 3,766; FULTON Co., pop. 41,249. Fulton County Ledger.....Friday.....Dem.....	1849	26x40	4	800	2.50
Fulton Republican.....Thursday.....Ind.....	1877	26x40	4	872†	2.50
Register.....Friday.....Rep.....	1848	30x44	8	1,700	2.50
CARBONDALE, pop. 2,213; JACKSON Co., pop. 22,508. Free Press.....Saturday.....Local.....	1877	28x44	4	400	2.00
Observer.....Thursday.....Rep.....	1862	26x40	4	650†	2.50
CARLINVILLE †, pop. 3,118; MACOUPIN Co., pop. 37,705. Democrat.....Wed. and Sat.....Rep.....	1868	24x36	4	520	5.00
Democrat.....Thursday.....Rep.....	1856	24x36	4	1,060	2.35
Macoupin County Enquirer.....Friday.....Dem.....	1852	24x35	4	1,200	2.25
CARLYLE †, pop. 2,018; CLINTON Co., pop. 18,718. Constitution and Union.....Thursday.....Dem.....	1868	24x36	4	500	1.75
Sued Illinois Zeitung (German).....Friday.....Dem.....	1876	28x44	4	560	1.75
Union Banner.....Thursday.....Dem.....	1863	24x36	4	650	1.88
CARMI †, pop. 2,513; WHITE Co., pop. 23,089. Deutsche Zeitung (German).....Saturday.....Local.....	1880	24x36	4	400	2.00
Dollar Courier.....Thursday.....Dem.....	1858	30x44	8	792	2.50
Times.....Tuesday.....Rep.....	1872	24x34	4	800	2.50
CARROLLTON †, est. pop. 2,000; GREENE Co., pop. 23,014. Gazette (<i>prints editions under the names of Times, Kane, and Register, Whitehall</i>).....Saturday.....Dem.....	1846	31x44	8	1,500†	2.00
Patriot.....Friday.....Rep.....	1863	26x40	8	550†	2.50
CARTIAGE †, pop. 1,594; HANCOCK Co., pop. 35,354. Carthaginian.....Monthly.....Coll.....	1877	6x9	20	280†	1.00
Gazette.....Friday.....Rep.....	1865	36x40	4	1,056	2.50
Republican.....Wednesday.....Dem.....	1853	26x40	4	850	2.50
CASEY, pop. 778; CLARK Co., pop. 21,900. Banner.....Friday.....Ind.....	1879	30x44	8	900†	1.67
CENTRALIA, pop. 3,623; MARION Co., pop. 23,691. Democrat.....Saturday.....Dem.....	1868	24x35	4	650	2.50
Sentinel.....Thursday.....Rep.....	1863	35x48	8	624	2.50
Union (German).....Saturday.....Local.....	1880	28x44	4		2.50
CHAMPAIGN, pop. 5,106; CHAMPAIGN Co., pop. 40,870. Advocate.....Monthly.....Y. M. C. A.....	1880	9x12	4	333†	1.00
Champaign County Gazette.....Wednesday.....Rep.....	1851	30x44	8	2,200	2.50
Illini.....Monthly.....Coll.....	1871	10x12	12	550	1.50
Republican.....Saturday.....Rep.....	1851	26x40	4	800	2.50
Signal.....Thursday.....Gbk.....	1880	24x36	3	800†	2.00
Times.....Saturday.....Dem.....	1872	24x36	4	1,500	2.50
CHANDLERVILLE, est. pop. 750; CASS Co., pop. 14,494. Independent.....Friday.....Ind.....	1876	26x40	8	362†	1.75
CHARLESTON †, pop. 2,870; COLES Co., pop. 27,055. Courier.....Thursday.....Dem.....	1865	26x40	4	750	1.88
Plain Dealer.....Thursday.....Rep.....	1863	26x40	4	<i>Decline</i>	1.00
CHATSWORTH, pop. 1,055; LIVINGSTON Co., pop. 38,453. Plain Dealer.....Saturday.....Neut.....	1873	26x40	8	536	1.88

Circulation: bold-face figures—sworn; † claimed; unmarked—estimated.

† County-seat.

	<i>Estab.</i>	<i>Size.</i>	<i>Pages.</i>	<i>Circ.</i>	<i>10 lines 1 mo.</i>
CHEBANSE, pop. 728; IROQUOIS Co., pop. 35,457.					
Herald	Saturday.....Rep	1868	24×36	4	480 \$2.50
Independent	Friday.....Dem	1878	22×36	4	490 2.50
CHENOA, pop. 1,063; McLEAN Co., pop. 60,115.					
Gazette	Wed. and Sat....Neut	1876	24×36	4	720‡ 2.50
CHESTER †, pop. 2,580; RANDOLPH Co., 25,691.					
Tribune	Thursday.....Rep	1872	26×40	4	960‡ 2.09
Valley Clarion	Wednesday.....Dem	1867	24×35	4	690 2.09
CHICAGO †, pop. 503,053; COOK Co., pop. 607,468.					
Advance	Thursday.....Cong	1867	12×17	16	15,000 8.00
Alliance	Monday.....Unsect	1863	32×44	16	6,500 6.00
American Antiquarian	Quarterly.....Hist	1877	8vo	84	1,000‡ 2.50
American Bee Journal	Wednesday.....Bee Kpg.	1861	22×28	8	7.20
American Cabinet-Maker	—see Boston, Mass.				
American Chess Journal	Monthly.....Chess	1878			No Advt.
American Engineer	Monthly.....Mech	1880	11×15	28	1.50
American Furniture Gazette	Monthly.....Trade	1878	10×14	62	
American Home	Semi-mo.....Family	1876	9×12	16	1,500‡ 2.50
American Homeopath	—see New York.				
American Horse-Shoer and Hardware Journal	Monthly.....Mech	1876	32×44	32	10,000‡ 2.50
American Mercantile Register	Monthly.....Com	1880	9×12	28	6,666 1.50
American Miller	Monthly.....Mech	1873	11×16	48	15,000 4.00
American Poultry Journal and Record	Monthly.....Agric	1874	8×11	36	3,750 2.50
American Stockman	Thursday.....Stock	1879	32×44	16	4,000‡ 6.00
American Trade Journal	Monthly.....Com	1875	34×47	64	5,000‡ 2.50
Amerikan (Bohemian) (weekly edition of <i>Stornost</i>)	Wednesday.....Ind	1875	52×80	32	2,500 4.00
A. O. H. Emerald	Thursday.....A. O. H.		32×44	8	2,200 2.50
Arbeiter-Zeitung (German) — see <i>Packel and Vorbote</i>	Evg. ex. Sun.... Soc. Dem.	1876	26×40	4	4,500‡ 4.00
Argus	Monthly.....Ins	1870	25×38	32	3,200‡ 2.50
Beobachter (German)	Friday.....Ind	1878	30×44	8	4,150‡ 2.00
Bible Class Scholar	Quarterly.....Evan	1879			No Advt.
Bladet (Swedish)	Friday.....Luth	1877	26×36	8	6,500‡ 2.80
Bookseller and Stationer	Monthly.....Trade	1879	8vo	20	2,500 1.50
Budget	Saturday.....	1878	22×30	4	2.50
Bundes Banner (German)	Monthly.....Evan	1879	13×20	8	1,500 1.50
Call	Saturday.....Family	1878	26×40	8	2.00
Chicagsky Vestnik (Bohemian)	Thursday.....Lib. Rep.	1873	28×42	8	1,200 2.50
Christelige Talsmund (Norwegian)	Tuesday.....Meth	1869	24×34	4	2,500‡ 2.50
Christian Cynosure	Thursday. Anti-secret Soc.	1868	11×15	16	4,200 2.50
Christian Instructor	Thursday.....U. Presb.	1834	31×44	8	6,500‡ 5.00
Christian Sunday School Teacher	Monthly.....Chn	1876	8vo	28	1.50
Chronicle	Saturday.....Neut	1880	24×36	4	3.00
Church and Home	Sunday.....Unsect	1880	21×29	8	No Advt.
Commercial Bulletin	Tuesday.....Com	1879	10×14	20	2,500 2.50
Confectioner and Baker	Monthly.....Trade	1879	11×16	48	2,400‡ 2.50
Criterion	Wednesday.....	1880	22×32	8	2.50
Crusader	Monthly.....Temp	1874	21×28	8	1,500 2.50
Daheim (German) (<i>Sunday edition of Neue Presse</i>)	Sunday.....Rep	1871	31×42	16	11,000‡ 6.00
Democrat	Saturday.....Dem	1870	26×40	4	1,500 3.50
Deutsche Amerikanische Mueller (German)	Monthly.....Mech	1877	11×14	28	7,643 1.00
Deutsche Warte (German)	Monday.....Ind	1876	34×36	8	2.00
Drovers' Journal	Evg. ex. Sun.... Stock	1874	22×30	4	10.00
Drovers' Journal	Tues. & Fri.... Stock		22×30	4	2.50
Drovers' Journal	Thursday.....Stock	1873	30×44	8	3.00
Druggist	Monthly.....Drugs	1877	8×11	68	5,000‡ 2.50
Duch Casu (Bohemian) (Illustrated)	Sunday.....Humor	1877	25×38	8	2,000 2.50
Dunton's Spirit of the Turf	Saturday.....Sport	1876	11×16	16	5,000 5.00
Economist	Thursday.....Com. & Min.	1880	9×12	20	6.00
Educational Weekly (monthly editions issued for Ind., Ill., Mich., Wis., Iowa, and Minn., also a general monthly edition)	Thursday.....Educ	1876	9×12	20	9,000 4.75
Electrotype Journal	Quarterly.....Typo	1874	11×14	20	Adv. 3.00
Electrotyper	Quarterly.....Typo	1873	28×38	16	Adv. 3.00
Eulenspiegel (German)	Saturday.....Humor	1872	30×44	8	8,000 2.50
Evangelist	Thursday.....Evan	1865	11×15	16	6,500‡ 4.00
Evening Journal — see <i>Journal</i>	Evg. ex. Sun.... Rep	1844	30×45	4	18,000‡ 26.00
Evening Journal	Tu. Th. & Sat.... Rep	1844	30×45	4	2,000‡ 16.50

Circulation: bold-face figures—sworn; † claimed; unmarked—estimated.

‡ County-seat.

CHICAGO †, (Continued).				Estab.	Size.	Pages.	Circ.	10 Lines 1 mo.
Express.....	Tuesday.....	Ind.Gbk.	1823	33×44	8	46,000	\$10.00	
Fackel (German) (Sunday edition of Arbeiter-Zeitung).....	Sunday.....	Soc.Dem.	1879	35×46	8	5,000†	2.50	
Farm and Garden (issued for advertising purposes).....	Semi-mo.....		1877	22×34	8		2.00	
Farmers' Review.....	Thursday.....	Agric.	1877	32×44	16	24,154†	10.00	
Farm, Field, and Fireside.....	Monthly.....	Agric.	1879	11×16	12	5,000	2.00	
Field.....	Saturday.....	Sport.	1874	11×16	20	10,000	8.00	
Free Lance.....	Saturday.....		1880	10×14	12		2.50	
Freeman.....	Saturday.....	Rep.	1878	26×38	8	1,850	3.00	
Free Methodist.....	Wednesday.....	Meth.	1868	26×40	4	4,800†	3.20	
Gazeta Polska (Polish).....	Thursday.....	Ind.	1873	26×40	4	3,800†	2.00	
Gazeta Polska Katolicka (Polish).....	Thursday.....	Cath.	1871	25×40	4	3,360†	2.00	
Grain and Provision Review.....	Tuesday.....	Com.	1876	8×12	18	9,400†	4.00	
Grocer and Mercantile Review.....	Saturday.....	Com.	1876	10×14	32	5,000†	4.00	
Grocers' Criterion (issued for advertising purposes).....	Monday.....	Adv.	1874	11×14	36		4.00	
Guardian.....	Monthly.....	I.O.O.F.	1873	32×46	16	2,000†	2.00	
Hemlandet (Swedish).....	Wednesday.....	Rep.	1854	36×48	8	11,000	3.60	
Herald (weekly edition of Morning Herald).....	Wednesday.....	Rep.	1881	36×48	8		8.00	
Home Visitor.....	Monthly.....	Charity.	1859	9×12	12	5,000	1.50	
Horseman.....	Saturday.....	Sport.	1881	22×32	8		2.50	
Hotel World.....	Saturday.....	Com.	1875	11×16	16	3,840	6.67	
Hours of Recreation.....	Monthly ex. July & Aug.	Lit.	1879	7×10	24		1.50	
Humane Journal.....	Monthly.....	Charity.	1873	19×25	8	6,500	1.00	
Illinois Staats Zeitung (German)—see Westen.....	Morn.ex.Sun.	Ind.Rep.	1847	29×44	4	7,500	14.28	
Illinois Staats Zeitung (German).....	Monday.....	Ind.	1847	34×46	8	10,000	5.72	
Illustrated Cosmos.....	Monthly.....	Illust.	1880	9×12	20		1.50	
Industrial World and Commercial Advertiser.....	Thursday.....	Com.	1873	32×44	28		4.00	
Interior.....	Thursday.....	Presb.	1870	35×48	8	15 904	8.00	
Inter Ocean.....	Morn.ex.Sun.	Rep.	1872	18×23	12	18,000†	41.60	
Inter Ocean.....	Mon. & Thurs.	Rep.	1872	18×23	18	4,500†	5.00	
Inter Ocean.....	Thursday.....	Rep.	1872	18×23	18	87,340†	30.00	
Investigator.....	Monthly.....	Ins.	1874	25×38	16	5,000	10.00	
Irish Tribune.....	Saturday.....	Ind.	1876	30×44	8		5.00	
Jewelers Journal.....	Monthly.....		1879	25×38	40		1.50	
Jewish Advance (Eng. and Germ.).....	Friday.....	Jewish.	1878	26×38	8		5.00	
Jones' Star and Leader (issued for advertising purposes).....	Monthly.....	Typo.	1880	9×12	16		2.50	
Journal (weekly edition of Evening Journal).....	Wednesday.....	Rep.	1844	30×45	4	21,000†	6.40	
Journal of Commerce.....	Wednesday.....	Com.	1862	24×28	4	7,025	5.00	
Journal of Freedom and Right.....	Friday.....	Liquor Ints.	1873	30×40	8			
Journal of Science.....	Monthly.....	Scien.	1877	11×16	8		1.67	
Katholisches Jugend Freund (Ger.).....	Bi-wkly (Sat.).....	Cath.	1877	20×28	16	6,200	4.00	
Katholisches Wochenblatt (Ger.).....	Wednesday.....	Cath.	1859	31×45	8	5,800†	2.50	
Leaf.....	Wednesday.....	Com.	1877	24×36	8	1,500	2.50	
Ledger.....	Saturday.....	Lit.	1872	32×46	8	11,326†	2.00	
Legal Adviser.....	Wkly & Mo.	Legal.	1861	11×16	8	3,000	1.50	
Legal News.....	Saturday.....	Legal.	1868	11×16	16	1,300	3.25	
Living Church.....	Saturday.....	Epis.	1878	28×40	8	6,500†	5.00	
Lokal Ameriky (Bohemian).....	Monthly.....		1879	32×42	12	No Advs.		
Lutherisches Kirchenfreund (Ger.).....	Monthly.....	Luth.	1869	22×30	8	2,100	2.00	
Manford's Magazine.....	Monthly.....	Univ.	1857	8vo	64	5,000†	2.00	
Medical Counsellor.....	Monthly.....	Homceo.	1878	8vo	62		3.00	
Medical Journal and Examiner.....	Monthly.....	Med.	1848	6×9	112	2,000	2.50	
Medical Review.....	Semi-mo.....	Med.	1880	7×10	40	1,500	3.75	
Medical Times.....	Monthly.....	Med.	1868	8vo	72	3,500	3.00	
Mining Review.....	Saturday.....	Mining.	1878	23×42	16	3,000†	5.00	
Morning Herald—see Herald.....	{Every Morn.....	Rep.	1881	24×33	4		39.00	
	{Sunday Edition.....			36×43	8		8.00	
	{Thirty insertions, including Sunday						47.00	
Morning News—see News.....	Morn.ex.Sun.	Ind.	1881	25×39	4		41.20	
Morning and Day of Reform—see Cleveland, Ohio and La Porte, Indiana.								
Musical Bulletin.....	Monthly.....	Mus.	1880	8×11	24		1.50	
National.....	Saturday.....	Liquor Trade.	1874	27×40	8	3,200†	2.00	
National Car Builder—see New York.								
National Harness Review.....	Semi-mo.....	Trade	1880	21×31	8		2.50	

Circulation: bold-face figures—sworn; † claimed; unmarked—estimated. † County-seat.

CHICAGO† (Continued.)

		<i>Estab.</i>	<i>Size.</i>	<i>Pages.</i>	<i>Circ.</i>	<i>10 lines</i> <i>1 mo.</i>
National Hotel Reporter.....	Morn. <i>ex.Sun</i>Com.....	1872	26×34	4	2,000	\$6.67
National Laundry Journal.....	Semi-mo.....Trade....	1878	11×16	12	2,300†	1.50
National Live-Stock Journal.....	Monthly.....Stock....	1871	10×13	54	6,000	4.00
National Quarterly.....	Quarterly.....Evan.S.S.	1880	8vo	36	<i>No Advts.</i>	
National Sunday-School Teacher.....	Monthly.....Evan....	1866	6×9	56	15,000	5.00
National Weekly.....	Saturday.....Illus....	1874	25×38	16	3,300	4.00
Nation's Workman.....	Saturday.....	1880	26×40	4		2.50
Neue Freie Presse (German)— <i>see</i> <i>Dahlem</i>	Evg. <i>ex.Sun</i>Rep.....	1870	28×44	4	5,000‡	12.00
Neue Freie Presse (German).....	Wednesday....Rep.....	1871	35×46	8	8,000‡	4.00
New Church Independent and Review.....	Monthly.....Swedbgn	1852	24×36	16	1,250	2.00
News— <i>see Morning News</i>	Evg. <i>ex.Sun</i>Ind.....	1875	21×34	4	71,209	31.20
News.....	Thursday.....Ind.....	1866	25×39	4	47,550	10.80
Norden (Norwegian).....	Wednesday....Rep.....	1874	30×48	4	8,300‡	3.00
North-Western Christian Advocate.....	Wednesday....Meth....	1852	37×48	8	21,840	8.00
North-Western Commercial Traveler.....	Monthly.....Com.....	1878	10×15	16	2,000	2.00
North-Western Lumberman.....	Saturday.....Neut....	1873	11×26	24	2,500	5.00
Novelist.....	Saturday.....Lit.....	1874	29×43	8	15,000‡	16.00
Nye Tid (Norwegian).....	Saturday.....Soicalist.	1877	23×30	4	1,600	2.50
Occident.....	Friday.....Jewish....	1874	28×42	8	7,000	3.00
Oriental and Biblical Journal.....	Quarterly.....Relig....	1880	8vo	72	750	2.00
Our Rest and Signs of the Times.....	Semi-mo.....Sec.Adv.	1873	24×36	16	1,000	1.00
Pharmacist and Chemist.....	Monthly.....Med.....	1868	76		3,500	5.00
Picture Gallery for Young Folks.....	Monthly.....Juv.....	1878	6×9	20	11,500‡	1.00
Pilot.....	Saturday.....Cath....	1874	30×44	8	4,500	6.00
Plattdeutsche Zeitung (German).....	Saturday.....	1878	13×20	4		3.00
Play.....	Monday.....Dram.&Mus.	1877	10×14	12		8.00
Practical Teacher (not issued in July <i>and August</i>).....	Semi-mo.....Educ....	1876	8×11	28	5,000‡	2.00
Prairie Farmer.....	Saturday.....Agric....	1841	33×46	8	12,000	16.00
Railroader— <i>see Toledo, O.</i>						
Railway Age.....	Thursday.....R. R....	1876	11×15	36	4,500‡	4.17
Railway Age and Railway Service Magazine.....	Monthly.....R. R....				7,000‡	2.50
Railway Review.....	Saturday.....R. R....	1861	11×16	28	2,000‡	4.00
Railway Times.....	Saturday.....R. R....	1877	20×29	4		3.00
Rand-McNally's Official Railway Guide.....	Monthly.....R. R....	1871	5×7	450	12,500‡	2.50
Real Estate and Building Journal.....	Wednesday....Real Est.	1850	10×14	8		2.50
Religio-Philosophical Journal.....	Saturday.....Sphrit....	1865	29×43	8	15,000‡	6.50
Reporter (Marble and Granite).....	Monthly.....Trade....	1868	22×32	14	1,200‡	1.50
Round's Printers' Cabinet (issued for <i>advertising purposes</i>).....	Quarterly.....Typo.Adv.	1856	25×38	32		2.50
Sandebudet (Swedish).....	Monday.....Meth....	1861	24×33	4	1,923	3.20
Saturday Evening Herald.....	Saturday.....Fam.....	1874	28×42	8	2,500	3.00
Scholars' Quarterly.....	Quarterly.....Evan....		28×42			<i>No Advts.</i>
Sentinel.....	Thursday.....	1878	25×39	8		2.50
Sewing Machine Advance.....	Monthly.....Mech....	1879	25×38	24	5,500	4.00
Signal.....	Thursday.....Temp....	1880	10×14	16	2,500	2.00
Skandinavien (Scandinavian).....	Morn. <i>ex.Sun</i>Rep.....	1864	38×48	4	1,500	26.00
Skandinavien (Scandinavian).....	Tuesday.....Rep.....	1865	38×48	4	11,000	3.25
Social Science Journal.....	Monthly.....	1877	9×12	12	600‡	1.00
Specimen (issued for advertising <i>purposes</i>).....	Quarterly.....Typo....	1867	10×12	24		2.50
Standard.....	Thursday.....Bapt....	1853	17×24	8	14,000	8.50
Star and Covenant (also dated at <i>Cincinnati</i>).....	Saturday.....Univ....	1850	11×16	16	6,000	5.00
Stationer and Printer.....	Thursday.....Trade....	1880	9×12	18	2,500	2.50
Sunset Chimes.....	Monthly.....Lit.....	1876	16×25	4	5,000	1.00
Svea (Scandinavian).....	Friday.....Lit.....	1880	9×12	16		3.00
Svenska Amerikanaren (Swedish).....	Thursday....Rep.....	1874	34×48	8	7,123	3.13
Svenska Tribunen (Swedish).....	Wednesday....Rep.....	1868	34×47	8	8,000	3.13
Svormost (Bohemian)— <i>see Amerikan</i>	Morn. <i>ex.Sun</i>Ind.....	1875	25×37	4	1,500	18.00
Tablet.....	Saturday.....Gbk....	1880	30×44	8		4.00
Teachers' Quarterly.....	Quarterly.....Evan....	1876				<i>No Advts.</i>
Thorley's Journal.....	Monthly.....Agri.&Stock	1880	11×14	16		1.50
Times.....	{ Every Morn....Ind.....	1854	17×25	10	80,000	65.00
	{ <i>Sunday Edition</i>		18×24	16	28,000	10.00
	{ <i>Thirty insertions, including Sunday</i>					75.00
Times.....	Wednesday....Ind.....	1854	40×51	8		10.00

Circulation: bold-face figures—sworn; † claimed; unmarked—estimated. † County-seat.

CHICAGO † (Continued).

		Estab.	Size.	Pages.	Circ.	10 lines 1 mo.
Tribune.....	{ Every MornRep....	1846	18×24	12	23,000	\$41.20
	{ Sunday Edition.....	1880	18×24	16	33,000	8.5J
	{ Thirty insertions, including Sunday					49.20
Tribune.....	WednesdayRep.	1846	36×47	8	18,000	8.00
True American.....	TuesdayInd.	1880	22×30	4		2.50
Ungdoms Vannen (Scandinavian)	Semi-moLit.	1879	8×11	20		1.00
U. S. Medical Investigator.....	Semi-moMed.	1872	8vo	60	3,000†	3.00
Verdens Gang (Norwegian).....	ThursdayInd.	1878	24×34	8	3,000	3.00
Voice of Masonry and Family Mag- azine.....	{ MonthlyMasonic	1862	28×42	94	4,400†	2.50
Volante.....	{ MonthlyColl.	1870	9×12	16	600	1.00
Vorbote (German) (weekly edition of Arbeiter Zeitung).....	{ SaturdaySoc. Dem	1876	35×48	8	6,000†	2.50
Watchmaker and Metal-Worker.....	MonthlyMech.	1874	10×13	36	3,500	2.00
Watchman.....	Semi-moY. M. C. A.	1874	11×16	12	5,000	2.50
West Chicago Banner.....	SaturdayLocal.	1869			2,300	1.67
Westen (German) (Sunday edition of Illinois Staats Zeitung).....	{ SundayInd.	1855	34×46	8	8,400	5.72
West End Advocate.....	SaturdayLocal ..	1872	23×39	4	6,000	2.00
Western Brewer.....	MonthlyCom.	1876	29×33	10	3,000†	2.50
Western Carriage, Wagon and Har- ness Journal.....	{ MonthlyMech.	1880	10×12	44		1.50
Western Catholic.....	SaturdayCath.	1867	33×44	8		6.00
Western Clothing, Furnishing and Hat Reporter.....	{ MonthlyCom.	1879	9×12	28	1,500	1.00
Western Educational Journal.....	MonthlyEduc.	1879	8vo	20	4,000	1.00
Western Fireman.....	MonthlyFire	1880	29×42	36	2,500†	1.50
Western Magazine.....	MonthlyLit.	1877	7×11	44	15,500†	2.50
Western Manufacturer.....	MonthlyMech.	1873	12×17	20	4,000	3.00
Western Paper Trade.....	MonthlyCom.	1875	10×14	32	2,666	2.00
Western Postal Record.....	MonthlyPostal.	1867	11×16	8	5,000	2.50
Western Rural.....	Wed. and Thurs. Agric.	1862	33×46	8		16.00
Western Shoe and Leather Review	WednesdayCom.	1877	25×33	24		2.50
Western Trade and Export Journal.....	MonthlyCom.	1875	8×11	63		2.00
Wine and Spirit Review.....	Semi-moCom.	1862	9×12	40		1.50
Witness.....	SaturdayEvan.	1878	22×32	8	1,500	1.00
World.....	SaturdaySoc. & Dram	1870	28×42	42		2.50
Young Polk's Rural.....	MonthlyJuvenile..	1870	28×42	8	10,000	1.00
CHILLICOTHE, pop. 936; PEORIA Co., pop. 55,427.						
Independent—see Marshall County Democrat, Lacon.						
Reporter.....	WednesdayRep.	1874	26×40	4	450	2.00
CHRISMAN, pop. 541; EDGAR Co., pop. 25,534.						
Advance.....	FridayInd.	1879	24×35	8	600†	2.00
CLAY CITY, pop. 612; CLAY Co., pop. 16,195.						
Times.....	ThursdayLocal.	1879	16×21	4	450	2.00
CLAYTON, pop. 941; ADAMS Co., pop. 59,148.						
Enterprise.....	ThursdayInd.	1879	26×40	8	700†	1.00
CLEMENT, pop. 345; CLINTON Co., pop. 18,718.						
Register.....	ThursdayRep.	1863	24×35	4	400	1.88
CLINTON †, pop. 2,710; DE WITT Co., pop. 17,014.						
Public.....	FridayRep.	1856	30×44	8	850	2.50
Register.....	FridayDem.	1868	34×42	8	800†	2.50
Times.....	TuesdayLocal.	1881	24×35	4		2.50
COLCHESTER, est. pop. 1,100; MCDONOUGH Co., pop. 27,985.						
Independent.....	WednesdayGbk.	1873	26×40	4	650	2.00
COLLINSVILLE, pop. 2,889; MADISON Co., pop. 50,141.						
Banner of the Cross.....	MonthlyEpis.	1880	9×12	8	400	1.50
Herald.....	FridayInd.	1879	24×35	4	500	1.50
COMPTON, pop. 300; LEE Co., pop. 27,494.						
Record.—see Lee County Times, Paw Paw.						
COULTERSVILLE, pop. 590; RANDOLPH Co., pop. 25,691.						
Headlight.....	(No information.)					
CRESTON, est. pop. 364; OGLE Co., pop. 29,946.						
Times (prints an edition under the name of Mail, Malta).....	{ ThursdayInd.	1872	30×44	8	600	1.75
DANA, est. pop. 1,590; LA SALLE Co., pop. 70,420.						
Herald—see Blade, Minonk.						
DANVERS, pop. 460; McLEAN Co., pop. 60,115.						
Dispatch.....	FridayLocal.	1880	22×32	4	500	2.00

Circulation: bo'd face figures—sworn; † claimed; unmarked—estimate l. † County-seat.

	<i>Etab.</i>	<i>Size.</i>	<i>Pages.</i>	<i>Circ.</i>	¹⁰ <i>lines</i> _{1 mo.}
DANVILLE †, pop. 7,735; VERMILION Co., pop. 41,601.					
CommercialEvg. ex. Sun	Rep	1878	22×30	4 500† \$5.00
CommercialThursday	Rep	1862	30×44	8 1,000† 1.67
Deutsche Zeitung (German)Saturday		1877	56×80	4 346† 2.50
NewsMorn. ex. Sun	Rep	1876	23×33	4 983† 5.00
NewsFriday	Rep	1870	36×44	8 1,480† 1.67
PostSaturday	Dem	1878	24×36	4 720 1.67
DECATUR †, pop. 9,548; MACON Co., pop. 30,672.					
Morning Herald—see Saturday Herald	Daily ex. Mon	Ind	1880	22×30	4 500 5.00
RepublicanEvg. ex. Sun	Rep	1872	23×35	4 500 5.00
RepublicanThursday	Rep	1867	30×44	8 1,200 2.50
ReviewMorn. ex. Sun	Dem	1878	23×35	4 530† 4.00
ReviewThursday	Dem	1870	30×44	8 1,536† 2.50
Saturday Herald (weekly edition of Morning Herald)	Saturday	Ind	1879	30×44	8 750† 1.50
DE KALB , pop. 1,598; DE KALB Co., pop. 26,774.					
De Kalb County ChronicleSaturday	Dem	1879	30×40	8 600 2.50
De Kalb County NewsWednesday	Rep	1867	28×44	4 960 1.67
DELAVAN , pop. 1,342; TAZEWELL Co., pop. 29,679.					
AdvertiserThursday	Dem	1868	26×40	4 500† 2.50
TimesThursday	Rep	1874	26×40	4 360† 2.00
DIXON †, pop. 3,668; LEE Co., pop. 27,494.					
SunWednesday	Dem	1868	26×40	8 650 3.34
TelegraphThursday	Rep	1851	30×44	8 1,840† 3.34
Western FarmerMonthly	Agric.	1862	11×14	16 2,000 2.00
DU QUOIN , pop. 2,808; PERRY Co., pop. 16,008.					
TribuneThursday	Rep	1867	26×40	4 1,000† 3.13
DWIGHT , pop. 1,295; LIVINGSTON Co., pop. 38,453.					
CommercialFriday	Ind	1877	30×44	8 450† 2.50
StarFriday	Rep	1868	26×42	8 606† 2.00
Western Postal ReviewMonthly	Postal	1875	9×12	20 3,000 2.50
EARLVILLE , est. pop. 1,995; LA SALLE Co., pop. 70,420.					
GazetteFriday	Ind. Rep.	1868	26×40	8 300† 2.50
LeaderWednesday	Ind	1880	24×40	4 285† 2.00
EAST ST. LOUIS , pop. 9,175; ST. CLAIR Co., pop. 61,850.					
GazetteSaturday	Dem	1865	25×38	4 700 2.50
HeraldSaturday	Dem	1878	26×40	8 960 2.50
Miners' JournalSaturday	Ind	1881	25×38	4 2.50
EDWARDSVILLE †, pop. 2,889; MADISON Co., pop. 50,141.					
IntelligencerWednesday	Dem	1863	24×35	4 500 2.50
Madison County Anzeiger (German)Friday	Local	1881	22×30	4 2.50
Our TimesWednesday	Dem	1879	24×35	4 480 2.50
RepublicanWednesday	Rep	1869	25×38	4 1,250 2.50
EFFINGHAM †, pop. 3,067; EFFINGHAM Co., pop. 18,924.					
DemocratWednesday	Dem	1860	26×40	4 800 2.50
RepublicanWednesday	Rep	1872	24×35	4 650 2.50
Southern Illinois FarmerMonthly	Ind	1879	22×32	8 1,700† 2.00
Volksblatt (German)Saturday	Dem	1878	30×46	4 650 2.00
ELGIN , pop. 8,789; KANE Co., pop. 44,956.					
AdvocateEvg. ex. Sun	Rep	1881	20×36	4 2.00
AdvocateSaturday	Rep	1855	35×48	8 2,750 1.25
Deutsche Zeitung (German)Thursday	Ind	1881		450† 2.00
EnvoyWed. and Sat	Rep	1880	24×35	4 600 2.50
LeaderEvg. ex. Sun	Ind	1870	31×45	4 600† 5.00
LeaderFriday	Ind	1870	31×45	4 1,200† 2.50
NewsEvg. ex. Sun	Rep	1876	21×30	4 940† 4.17
ELIZABETHTOWN †, est. pop. 456; HARDIN Co., pop. 6,024.					
Hardin GazetteFriday	Neut	1870	26×40	8 600† 2.50
ELMWOOD , pop. 1,504; PEORIA Co., pop. 55,427.					
GazetteThursday	Rep	1875	24×35	4 450† 2.00
MessengerFriday	Neut	1874	24×35	4 720† 2.00
EL PASO , pop. 1,390; WOODFORD Co., pop. 21,630.					
Journal (prints editions under the following headings: Journal of Low Point, Gridley, Minonk, and Rutland, and Home Journal, Secor)	Saturday	Ind	1863	33×40	8 1,548 6.00
ENGLEWOOD , est. pop. 3,500; COOK Co., pop. 607,468.					
EyeSaturday	Local	1878	26×40	8 2,000† 2.50

Circulation: bold-face figures—sworn; † claimed; unmarked—estimated.

† County-seat.

					<i>Estab.</i>	<i>Size.</i>	<i>Pages.</i>	<i>Circ.</i>	<i>10 lines</i> <i>1 mo.</i>
ERIE, pop. 537; WHITESIDES Co., pop. 30,888.									
Independent	Thursday	Ind.	1879	26×40	4	890†	\$1.75		
EUREKA, pop. 1,185; WOODFORD Co., pop. 21,630.									
Journal	Thursday	Ind.	1868	35×48	8	650	2.09		
EVANSTON, pop. 6,707; COOK Co., pop. 607,468.									
Index	Friday	Ind.	1872	24×36	4	850	2.00		
Northwestern	Bi-weekly (Fri.)	Coll.	1871	8×12	20	550†	1.00		
FAIRBURY, pop. 2,140; LIVINGSTON Co., pop. 33,453.									
Independent Blade	Saturday	Rep.	1871	26×40	4	800†	1.00		
FAIRFIELD †, pop. 1,392; WAYNE Co., pop. 21,297.									
Record	Thursday	Dem.	1879	36×40	4	1,100†	2.00		
Wayne County Press	Thursday	Rep.	1866	30×44	8	1,104	2.00		
FARMER CITY, pop. 1,289; DE WITT Co., pop. 17,014.									
Journal	Friday	Rep.	1872	26×40	8	640	2.00		
FARMINGTON, pop. 1,107; FULTON Co., pop. 41,249.									
Bugle	Thursday	Local	1881	24×35	4		1.50		
FLORA, pop. 1,494; CLAY Co., pop. 16,195.									
Southern Illinois Journal	Friday	Rep.	1870	26×40	4	790	2.00		
FORRESTON, est. pop. 1,108; OGLE Co., pop. 29,946.									
Herald	Saturday	Rep.	1875	26×47	4	456	1.67		
FRANKLIN GROVE, est. pop. 730; LEE Co., pop. 27,494.									
Franklin Reporter	Saturday	Rep.	1869	26×40	8	432†	1.88		
FREEPORT †, pop. 8,516; STEPHENSON Co., pop. 31,970.									
Banner (German)	Saturday	Ind.	1879	24×36	4	725†	2.00		
Budget	Saturday	Rep.	1870	30×44	8	1,400	2.50		
Bulletin	Evg. ex. Sun	Dem.	1877	21×27	4	600	5.00		
Bulletin	Thursday	Dem.	1847	30×45	4	1,500	2.50		
Deutsche Anzeiger (German)	Wednesday	Dem.	1853	30×43	8	1,300†	1.50		
Journal	Wednesday	Rep.	1848	30×43	8	1,500	2.50		
News (issued for advertising purposes)	Monthly	Real Est.	1864	30×44	8		1.00		
FULTON, pop. 1,733; WHITESIDES Co., pop. 30,888.									
Journal	Friday	Local	1859	26×40	4	775	2.50		
GALENA †, est. pop. 7,882; Jo DAVIESS Co., pop. 27,535.									
Gazette	Evg. ex. Sun	Rep.	1834	24×35	4	325†	4.00		
Gazette	Mon. Wed. & Fri.	Rep.	1834	24×35	4	375†	3.50		
Gazette	Friday	Rep.	1828	30×47	4	7,100†	3.00		
Industrial Press	Thursday	Ind.	1874	30×44	8	1,250	2.50		
Volkfreund (German)	Friday	Ind.	1868	28×40	4	950†	2.00		
GALESBURG †, pop. 11,446; KNOX Co., pop. 38,360.									
Knox Student	Monthly	Coll.	1872			400	1.00		
Leader	Morn. ex. Sun	Ind.	1876	22×30	4	400	5.00		
Leader	Thursday	Ind.	1854	15×22	8	850	3.13		
Plaindealer	Friday	Rep.	1873	30×44	8	900†	2.50		
Republican Register	Evg. ex. Sun	Rep.	1870	22×30	4	412	5.00		
Republican Register	Saturday	Rep.	1866	36×44	8	1,520	3.13		
GALVA, pop. 2,149; HENRY Co., pop. 36,610.									
News	Thursday	Rep.	1879	35×48	8	550†	2.00		
GENESECO, pop. 3,522; HENRY Co., pop. 33,610.									
Henry County News	Thursday	Ind.	1874	28×44	4	1,100†	2.00		
Republic	Friday	Rep.	1866	28×44	4	1,500	2.00		
Sun	Wednesday	Rep.	1779	28×44	4	600	2.50		
GENEVA †, pop. 1,239; KANE Co., pop. 44,953.									
Republican	Saturday	Rep.	1851	26×40	8	600†	2.09		
GIBSON CITY pop. 1,260; FORD Co., pop. 15,105.									
Courier	Friday	Ind.	1873	26×40	8	550	2.00		
GILMAN, pop. 1,299; IROQUOIS Co., pop. 35,457.									
Star	Saturday	Ind. Rep.	1870	30×44	8	1,000†	2.00		
GIRARD, pop. 1,025; MACOUPIN Co., pop. 37,705.									
Gazette	Thursday	Local	1879	22×30	4	480†	2.00		
GOLCONDA †, pop. 1,000; POPE Co., pop. 13,256.									
Herald	Friday	Rep.	1857	26×40	4	696†	1.88		
GRANVILLE, pop. 260; PUTNAM Co., pop. 5,555.									
Gazette—see Herald, Peru.									
GRAYVILLE, pop. 1,533; WHITE Co., pop. 23,089.									
Democrat	Wednesday	Dem.	1850	26×40	4	400	2.50		
Independent (prints an edition under the name of Independent, Albion.)	Thursday	Rep.	1859	24×36	4	840	2.50		
GREENFIELD, est. pop. 1,000; GREENE Co., pop. 23,014.									
Argus	Saturday	Ind. Rep.	1878	24×36	4	624†	2.00		
Locomotive—see Register, White Hall.									

Circulation: bold-face figures—sworn; † claimed; unmarked—estimated.

† County-seat.

	<i>Estab.</i>	<i>Size.</i>	<i>Pages.</i>	<i>Circ.</i>	<i>10</i>	<i>100</i>
					<i>Ins.</i>	<i>Ins.</i>
					<i>1 mo.</i>	<i>1 mo.</i>
GREENVILLE †, pop. 1,990; BOND Co., pop. 14,873.						
Advocate	Thursday	Rep	1857	45×60	8	1,300†
Sun	Friday	Ind	1876	30×44	8	1,176
GRIDLEY, pop. 419; McLEAN Co., 60,115.						
Home Journal— <i>see Journal, El Paso.</i>						
GRIGGSVILLE, pop. 1,515; PIKE Co., pop. 33,761.						
Independent Press	Thursday	Ind	1879	26×40	4	834
Reflector	Saturday	Neut	1871	24×35	4	850
HARDIN †, pop. 300; CALHOUN Co., pop. 7,471.						
Calhoun Herald	Thursday	Dem	1872	24×36	4	600
HARRISBURG †, pop. 934; SALINE Co., pop. 15,940.						
Chronicle	Friday	Rep	1859	24×36	4	459†
Democrat	Thursday	Dem	1880	24×36	8	504†
Saline County Sentinel	Friday	Ind.Rep.	1878	24×35	4	650†
HARVARD, pop. 1,607; McHENRY Co., pop. 24,914.						
Independent	Saturday	Rep	1865	30×44	8	1,200†
HAVANA †, pop. 2,118; MASON Co., pop. 16,244.						
Mason County Democrat	Friday	Dem	1849	26×40	4	1,000
Mason County Republican	Friday	Rep	1873	26×40	4	678
HENNEPIN †, pop. 623; PUTNAM Co., pop. 5,555.						
Putnam Record	Friday	Neut	1869	24×35	4	500†
HENRY, pop. 1,728; MARSHALL Co., pop. 15,036.						
Republican	Thursday	Rep	1856	31×44	8	1,152†
HIGHLAND, pop. 1,969; MADISON Co., pop. 50,141.						
Union (German)	Friday	Lib.Rep.	1863	35×46	8	1,028
HILLSBORO †, pop. 1,503; MONTGOMERY Co., pop. 25,086.						
Journal	Friday		1869	26×40	8	840
Montgomery News	Friday	Dem	1870	26×40	8	800
HINCKLEY, pop. 368; DE KALB Co., pop. 26,774.						
Our Greeting	Monthly	Cong	1881	24×36		.50
Review	Friday	Rep	1878	28×40	8	450†
HOMER, pop. 924; CHAMPAIGN Co., pop. 40,870.						
Enterprise	Friday	Rep	1876	26×40	8	550†
HOOPESTON, pop. 1,274; VERMILION Co., pop. 41,601.						
Chronicle	Thursday	Rep	1872	30×44	8	950†
ILLIOPOLIS, pop. 686; SANGAMON Co., pop. 52,902.						
Citizen. — <i>see Mt. Pulaski.</i>						
JACKSONVILLE †, pop. 10,927; MORGAN Co., pop. 31,519.						
College Rambler	Semi-mo	Coll	1878	8×11	20	400†
Deaf Mute Advance	Saturday	D. & D.	1870	22×32	4	1,500
Illinois Courier	Tu.Th. & Sat	Dem	1876	24×36	4	450†
Illinois Courier	Friday	Dem	1855	26×40	4	1,500†
Journal	Morn.ex.Mon	Rep	1866	24×36	4	700†
Journal	Wednesday	Rep	1831	30×42	10	1,700†
People's Advocate	Thursday	Gbk	1881	30×42	8	2.00
JEFFERSONVILLE †, pop. 239; WAYNE Co., pop. 21,297.						
Evangelist at Work	Thursday	Prim.Chn.	1879	11×16	8	600
JERSEYVILLE †, pop. 2,894; JERSEY Co., pop. 15,546.						
Independent	Wednesday	Gbk	1873	26×40	8	450
Jersey County Democrat	Thursday	Dem	1865	30×44	8	800
Republican-Examiner	Friday	Rep	1869	26×40	8	1,200†
JOLIET †, pop. 16,145; WILL Co., pop. 53,431.						
Greenback News (<i>weekly edition of</i> <i>News</i>)	Friday	Gbk	1877	25×34	4	1,700
News	Morn.ex.Sun	Gbk	1877	17×25	4	1,248
Record	Morn.ex.Mon	Dem	1880	22×30	4	900
Record	Friday	Dem	1871	30×44	8	950
Republican	Morn.ex.Mon	Rep	1879	23×30	8	900†
Republican	Saturday	Rep	1847	30×44	8	1,350†
Signal	Tuesday	Dem	1842	31×44	8	1,200†
Sun	Evg.ex.Sun	Rep	1874	24×35	4	840
Sun	Saturday	Rep	1872	30×44	8	1,416
Wochenblatt (German)	Thursday		1877	35×46	8	800
JONESBORO †, pop. 879; UNION Co., pop. 18,102.						
Gazette	Saturday	Dem	1849	28×40	4	1,200
KANE, est. pop. 400; GREENE Co., pop. 23,014.						
Express— <i>see Register, White Hall.</i>						
Times— <i>see Gazette, Carrollton.</i>						

Circulation: bold-face figures—sworn; † claimed; unmarked—estimated. † County-seat.

	<i>Estab.</i>	<i>Size.</i>	<i>Pages.</i>	<i>Circ.</i>	<i>10 Times 1 mo.</i>
KANKAKEE†, pop. (twp.) 5,783; KANKAKEE Co., pop. 25,050.					
Courrier de l'Illinois (French).....	Thursday	Rep	1869	26×38	4 1,000 \$2.00
Gazette.....	Thursday	Rep	1853	26×40	4 1,152† 2.00
Herald.....	Friday	Dem	1872	26×40	4 800 2.50
Times.....	Wednesday	Rep	1868	26×40	4 816 2.00
KANSAS, pop. 723; EDGAR Co., pop. 23,504.					
Republican Sun.....	Thursday	Rep	1878	26×40	8 576† 2.00
KEITHSBURG, pop. 946; MERCER Co., pop. 19,505.					
News.....	Thursday	Gbk	1877	24×35	4 700 2.00
Times.....	Wednesday	Local	1881	24×35	4 2.50
KENNEY, pop. 419; DeWITT Co., pop. 17,014.					
Gazette.....	Friday	Local	1881	24×35	4 2.00
KEWANEE, pop. 2,704; HENRY Co., pop. 36,610.					
Courier.....	Wednesday	Rep	1876	30×44	8 1,272 2.50
Independent.....	Thursday	Dem	1870	28×40	4 725† 2.50
KINMUNDY, pop. 1096; MARION Co., pop., 23,691.					
Independent.....	Friday	Ind	1867	24×35	4 400 2.50
Pastoral Visitor.....	Monthly	Meth	1880	20×26	4 350 50
Reform Leader.....	Thursday		1880	26×40	8 400 2.00
KNOXVILLE, pop. 1,600; KNOX Co., pop. 38,360.					
Knox County Republican.....	Wednesday	Rep	1859	30×43	8 744 2.50
Knox County Review.....	Tuesday	Ind	1879	24×35	4 590 2.00
LACON†, pop. 1,814; MARSHALL Co., pop. 15,036.					
Home Journal.....	Wednesday	Rep	1887	26×40	4 1,250 2.00
Marshall County Democrat (<i>prints an edition under the name of In- dependent, Chillicothe</i>).....	Friday	Dem	1877	26×40	4 800 2.50
LA HARPE, pop. 959; HANCOCK Co., pop. 35,354.					
La Harper.....	Friday	Ind	1874	26×40	8 650† 2.00
Sun.....	Thursday	Ind	1880	15×22	8 2.00
LANARK, pop. 1,198; CARROLL Co., pop. 16,985.					
Gazette.....	Friday	Rep	1863	26×40	4 800 1.40
LA ROSE, pop. 125; MARSHALL Co., pop. 15,036.					
Vidette.....	Wednesday	Rep	1872	26×40	4 450 2.00
LA SALLE, est. pop. 7,371; LA SALLE Co., pop. 70,420.					
Democrat.....	Thursday	Dem	1876	26×40	4 1,000 2.50
La Salle County Press.....	Saturday	Rep	1856	31×44	8 700† 2.50
LAWRENCEVILLE†, pop. 514; LAWRENCE Co., pop. 13,663.					
Democratic Herald.....	Thursday	Dem	1871	26×40	4 450† 2.50
Rural Republican.....	Friday	Rep	1873	26×40	8 450 2.50
LEBANON, est. pop. 2,500; ST. CLAIR Co., pop. 61,850.					
Journal.....	Friday	Rep	1881	26×40	8 2.00
LEE, pop. 218; LEE Co., pop. 27,494.					
Monitor—see <i>Lee County Times, Paw Paw</i> .					
LENA, est. pop. 1,500; STEPHENSON Co., pop. 31,970.					
Star.....	Friday	Ind	1866	26×40	8 700† 2.00
LEROY, pop. 1,068; McLEAN Co., pop. 60,115.					
Enterprise.....	Friday	Rep	1874	26×40	8 600 2.00
LEWISTOWN†, pop. 1,771; FULTON Co., pop. 41,249.					
Democrat.....	Thursday	Dem	1855	28×44	4 1,675 2.50
News.....	Thursday	Rep	1875	26×40	4 576† 1.75
LEXINGTON, pop. 1,254; McLEAN Co., pop. 60,115.					
Berean.....	Monthly	Chu	1880	22×30	8 .50
Local Leader.....	Saturday	Gbk	1879	22×31	4 450 1.75
LINCOLN†, pop. 5,639; LOGAN Co., pop. 25,041.					
Herald.....	Thursday	Rep	1856	30×44	8 1,752 1.25
Logan County Volksblatt (German).....	Friday	Ind	1874	26×40	4 720 2.50
Morning Journal.....					(No information.)
Sentinel.....	Evg. ea. Sun	Temp	1878	22×30	4 400 4.17
Sentinel.....	Friday	Temp	1876	22×30	4 1,500 2.00
Times.....	Thursday	Dem	1852	30×44	8 1,152† 2.50
LITCHFIELD, pop. 4,329; MONTGOMERY Co., pop. 28,086.					
Monitor.....	Saturday	Rep	1863	30×44	8 864 1.00
Montgomery County Democrat.....	Saturday	Dem	1862	26×40	8 600 1.50
LOCKPORT, est. pop. 3,250; WILL Co., pop. 53,431.					
American Educator.....	Monthly	Educ	1875	30×44	16 4,500 2.50
Commercial Advertiser (<i>issued for advertising purposes</i>).....	Wednesday	Neut	1878	20×22	4 1.50
Phoenix.....	Thursday	Rep	1877	20×26	4 900 2.00

Circulation: bold-face figures—sworn; †claimed; unmarked—estimated.

† County-seat.

	<i>Estab.</i>	<i>Size.</i>	<i>Pages.</i>	<i>Circ.</i>	<i>10</i>	<i>lines</i>	<i>1</i>	<i>mo.</i>
LODA, pop. 635; IROQUOIS Co., pop. 35,457. Times—see <i>Record, Paxton.</i>								
LOSTANT, pop. —; LA SALLE Co., pop. 70,420. Local—see <i>News, Tonica.</i>								
LOUISVILLE †, pop. 514; CLAY Co., pop. 16,195. Ledger.....	Thursday	Dem	1868	26×40	4	800	\$2.00	
LOVINGTON, pop. 557; MOULTRIE Co., pop. 13,705. Enterprise.....	Wednesday	Ind	1879	24×35	4	550	2.00	
LOW POINT, pop. 49; WOODFORD Co., pop. 21,630. Journal—see <i>Journal, El Paso.</i>								
LOXA, est. pop. 200; COLES Co., pop. 27,055. Youth's Home Journal.....	Monthly	Juvenile	1890	28×42	16	1,500†	1.00	
McHENRY, pop. 875; McHENRY Co., pop. 24,914. Plaindealer.....	Wednesday	Rep	1875	35×42	8	1,200	2.00	
McLEAN, pop. 490; McLEAN Co., pop. 60,115. Lens.....	Saturday	Local	1880	26×40	8	500	1.75	
McLEANSBORO †, pop. 1,341; HAMILTON Co., pop. 16,712. District Advocate.....	Monthly	Meth	1881	20×26	4	No Advs.		
Golden Era.....	Friday	Gbk	1872	26×40	8	1,000†	1.88	
Hamilton County Herald.....	Wednesday	Dem	1876	24×36	4	450	2.00	
Times.....	Thursday	Dem	1868	30×44	8	480	1.88	
MACOMB †, est. pop. 3,148; McDONOUGH Co., pop. 27,985. Eagle.....	Saturday	Dem	1856	28×44	4	1,300†	2.00	
Illinois Bystander.....	Wednesday	Ind	1881	22×30	4		2.00	
Journal.....	Thursday	Rep	1855	30×44	8	1,824	2.50	
MACON, est. pop. 1,000; MACON Co., pop. 30,672. Independent.....	Thursday	Ind	1880	26×42	8	400	2.00	
MAJORITY POINT †, pop. 421; CUMBERLAND Co., pop. 13,762. Cumberland Democrat.....	Wednesday	Dem	1869	26×40	4	800	\$2.50	
Republican.....	Thursday	Rep	1871	26×40	8	384†	2.50	
MALTA, pop. 506; DE KALB Co., pop. 26,774. Mall—see <i>Times, Creston.</i>								
MANCHESTER, est. pop. 400; SCOTT Co., pop. 10,745. Scott County Arrow.....	Saturday	Rep	1878	26×40	4	400	2.00	
MAQUON, pop. 548; KNOX Co., pop. 38,360. Journal.....	Saturday	Ind	1890	22×30	4	400	2.00	
MARENGO, pop. 1,265; McHENRY Co., pop. 24,914. Republican.....	Saturday	Rep	1868	24×36	4	552	2.50	
MARION †, pop. 882; WILLIAMSON Co., pop. 19,326. Egyptian Press.....	Thursday	Dem	1875	24×35	4	400	2.50	
Monitor.....	Thursday	Rep	1875	24×35	4	400	3.75	
MARISSA, pop. (twp.) 1,845; ST. CLAIR Co., pop. 61,850. Monitor.....	Saturday	Rep	1890	26×40	8	548†	2.00	
MAROA, est. pop. (twp.) 1,953; MACON Co., pop. 30,672. News.....	Thursday	Ind	1872	26×40	8	500†	2.50	
MARSEILLES, est. pop. 1,138; LA SALLE Co., pop. 70,420. Register.....	Saturday	Rep	1874	26×40	4	600†	1.80	
MARSHALL †, pop. 1,885; CLARK Co., pop. 21,900. Church Progress.....	Friday	Cath	1878	21×28	8		1.75	
Clark County Herald (<i>prints an</i> <i>edition under the name of Express,</i> <i>Martinsville</i>).....	Tuesday	Rep	1868	30×44	8	900†	2.00	
Eastern Illinoisan.....	Friday	Dem	1877	30×44	8	800	2.50	
Messenger.....	Thursday	Dem	1878	30×44	8	720	2.50	
Tribune.....	Wednesday	Gbk	1880	24×36	4	500	2.00	
MARTINSVILLE, pop. 200; CLARK Co., pop. 21,900. Express—see <i>Clark County Herald, Marshall.</i>								
MASCOUTAH, pop. (twp.) 3,000; ST. CLAIR Co., pop. 61,850. Anzeiger (German).....	Wednesday	Ind	1876	27×40	4	874	2.50	
MASON CITY, pop. 1,714; MASON Co., pop. 16,244. Independent.....	Friday	Dem	1867	26×40	4	528†	2.00	
Journal.....	Friday	Rep	1872	26×40	8	600	2.50	
MATTOON, pop. 5,742; COLES Co., pop. 27,055. Commercial.....	Thursday	Dem	1870	33×44	8	800	2.50	
Gazette.....	Friday	Rep	1872	30×44	8	1,032	2.50	
Journal.....	Noon ex. Sat. & Sun.	Rep	1874	22×30	4	300†	2.50	
Journal.....	Saturday	Rep	1865	26×40	4	850†	2.00	
MENDON, pop. 652; ADAMS Co., pop. 39,148. Dispatch.....	Thursday	Ind	1878	24×36	4	530	2.50	

Circulation: bold-face figures—sworn; † claimed; unmarked—estimated. † County-seat.

		<i>Estab.</i>	<i>Size.</i>	<i>Pages.</i>	<i>Circ.</i>	¹⁰ <i>Lines</i>	<i>1 mo.</i>
MENDOTA, est. pop. 4,614; LA SALLE Co., pop. 70,420.							
Bulletin	Friday	Rep	1862	26×40	4	890	\$2.50
Post (German)	Saturday	Ind	1879	24×36	4	750	2.50
Reporter	Saturday	Rep	1875	20×26	4	860†	2.00
MEREDOSIA, est. pop. 843; MORGAN Co., pop. 31,519.							
Enterprise	Saturday	Dem	1879	26×40	4	760	2.50
METAMORA †, pop. 828; WOODFORD Co., pop. 21,630.							
Woodford Sentinel (<i>prints an edition under the name of Sentinel, Washburn</i>)	Thursday	Dem	1855	24×35	4	450	2.00
METROPOLIS CITY †, pop. 2,668; MASSAC Co., pop. 10,443.							
Democrat	Thursday	Dem	1878	24×36	4	480	2.50
Massac Journal	Saturday	Rep	1865	26×40	4	550†	2.09
MILFORD, pop. 612; IROQUOIS Co., pop. 35,457.							
Herald	Thursday	Rep	1876	31×44	8	550†	1.00
MILLINGTON, pop. 208; KENDALL Co., pop. 13,084.							
Enterprise— <i>see News, Plano.</i>							
MILTON, pop. 457; PIKE Co., pop. 33,761.							
Beacon	Friday	Gbk	1875	24×36	4	1,555†	2.50
MINIER, pop. 600; TAZEWELL Co., pop. 29,679.							
News	Saturday		1875	24×35	4		2.50
MINONK, pop. 1,914; WOODFORD Co., pop. 21,630.							
Blade (<i>prints editions under the following headings: Argus, Benson; Herald, Dana; Times, Ransom; News, Roanoke; Post, Rutland</i>)	Thursday	Rep	1878	26×40	8	800†	2.50
Journal— <i>see El Paso.</i>							
News	Thursday	Rep	1878	26×40	8	500	2.00
MOLINE, pop. 7,805; ROCK ISLAND Co., pop. 33,315.							
Dispatch— <i>see Review Dispatch</i>	Evg. ex. Sun.	Rep	1878	20×26	4	450	3.00
Grain Cleaner	Monthly	Milling		11×15	16	5,000	5.00
Review-Dispatch (<i>weekly edition of Dispatch</i>)	Friday	Rep	1870	30×44	8	1,200	2.34
Swedish Citizen	Saturday	Rep	1880	32×41	8	600	2.00
MOMENCE, pop. 1,037; KANKAKEE Co., pop. 25,050.							
Reporter	Thursday	Rep	1870	26×40	4	625	2.25
MONMOUTH †, pop. 5,000; WARREN Co., pop. 22,940.							
Atlas	Friday	Rep	1845	23×40	4	1,500†	2.09
College Courier	Monthly	Coll	1867	8×11	20	350	1.00
Gazette	Evg. ex. Sun.	Ind	1880	20×26	4	350	4.17
Gazette	Tuesday	Ind	1876	24×35	4	600	2.09
Review	Friday	Dem	1856	26×40	4	1,200	2.09
MONTICELLO †, pop. 1,337; PIATT Co., pop. 15,583.							
Bulletin	Thursday	Dem	1876	24×36	4	700†	2.09
Platt County Herald	Wednesday	Rep	1874	26×40	4	700†	2.50
MORRIS †, pop. 1,497; GRUNDY Co., pop. 16,738.							
Herald	Friday	Rep	1854	35×48	8	1 250	2.90
Independent	Tues. and Fri.	Ind	1878	24×36	4	984†	3.50
Normal Worker	Monthly	Educ	1880	19×25	8		1.00
MORRISON †, pop. 1,981; WHITESIDES Co., pop. 30,888.							
Whitesides Herald	Friday	Ind	1878	26×40	4	700†	2.09
Whitesides Sentinel	Thursday	Rep	1857	23×44	4	1,464†	2.50
MORRISONVILLE, pop. 743; CHRISTIAN Co., pop. 28,232.							
Times	Saturday	Ind	1875	22×31	4	350	2.09
MOUND CITY †, pop. (twp.) 2,222; PULASKI Co., pop. 9,507.							
Pulaski Patriot	Saturday	Rep	1878	23×34	4	800	2.50
MOUNT CARMEL †, pop. 2,047; WABASH Co., pop. 9,945.							
Register	Thursday	Dem	1839	26×40	4	1,320†	2.50
Republican	Saturday	Rep	1878	26×40	8	650†	2.50
MOUNT CARROLL †, pop. 2,637; CARROLL Co., pop. 16,985.							
Carroll County Herald	Friday	Rep	1875	30×44	8	500	2.50
Carroll County Mirror	Friday	Rep	1888	27×10	4	900†	2.50
Oread	Quarterly	Coll	1868	9×12	28	2,000†	1.00
MOUNT MORRIS, est. pop. 855; OGLE Co., pop. 29,946.							
Brethren at Work	Tuesday	Bapt	1870	10×14	16	No Adts.	
Ogle County Democrat	Thursday	Dem	1877	26×40	4	450	2.00
Youth's Advance	Monday	Juv	1880	14×20	4	No Adts.	
MOUNT OLIVE, est. pop. 709; MACOUPIN Co., pop. 37,705.							
Herald	Saturday	Local	1889	24×36	4	400	2.00

Circulation: bold-face figures—sworn; † claimed; unmarked—estimated. † County-seat.

	<i>Estab.</i>	<i>Size.</i>	<i>Pages.</i>	<i>Circ.</i>	<i>10 lines</i> <i>1 mo.</i>
MOUNT PULASKI, pop. 1,127; LOGAN Co., pop. 25,041. Citizen (<i>dated at Illiopolis also</i>).....Thursday.....Ind.....	1875	26×40	8	338†	\$2.00
MOUNT STERLING†, pop. 1,448; BROWN Co., pop. 13,044. Brown County Democrat.....Saturday.....Dem.....	1848	26×40	4	900	2.50
Brown County Gazette.....Thursday.....Rep.....	1880	26×40	8	660†	1.50
Illinois Message.....Friday.....Dem.....	1872	26×40	8	1,300†	2.50
MOUNT VERNON†, pop. 2,173; JEFFERSON Co., pop. 20,686. Exponent.....Wednesday.....Rep.....	1876	30×44	8	650	2.50
News.....Wednesday.....Dem.....	1870	30×44	8	700†	2.50
MURPHYSBORO†, pop. 2,196; JACKSON Co., pop. 22,508. Independent.....Friday.....Dem.....	1873	26×40	4	490†	2.00
Jackson County Era and Southern Illinoisian.....Friday.....Rep.....	1873	28×44	4	525	3.00
NAPERVILLE, pop. 2,512; DU PAGE Co., pop. 19,187. Clarion.....Wednesday.....Neut.....	1863	26×40	4	575	2.00
NASHVILLE†, pop. 2,223; WASHINGTON Co., pop. 21,117. Democrat.....Friday.....Dem.....	1849	26×40	4	700	2.00
Illinois Volksblatt (German).....Thursday.....Rep.....	1876	28×44	4	980†	2.50
Journal.....Friday.....Rep.....	1862	26×40	4	700	2.00
Washington County Zeitung (Ger.)..Wednesday.....Dem.....	1874	28×40	4	750	2.50
NAUVOO, est. pop. 1,800; HANCOCK Co., pop. 35,354. Independent.....Friday.....Ind.....	1873	26×40	4	525	2.50
NEOGA, pop. 647; CUMBERLAND Co., pop. 13,762. News.....Saturday.....Rep.....	1876	22×31	4	500	2.00
NEWARK, pop. 442; KENDALL Co., pop. 13,084. Kendall County News— <i>see News, Plano.</i>					
NEW BURNSIDE, pop. 650; JOHNSON Co., pop. 13,079. Johnson County Journal— <i>see Vienna.</i>					
NEWMAN, pop. 906; DOUGLAS Co., pop. 15,857. Independent.....Friday.....Rep.....	1874	26×40	8	720	2.90
NEWTON†, pop. 1,168; JASPER Co., pop. 14,515. Jasper County Times.....Thursday.....Rep.....	1874	24×35	4	400	2.00
Press.....Wednesday.....Dem.....	1865	26×40	4	528	2.00
NOKOMIS, pop. 1,062; MONTGOMERY Co., pop. 28,086. Atlas.....Friday.....Rep.....	1871	26×40	8	500	2.00
Central Illinois Deutsch Amerik- aner (German).....Wednesday.....	1880	24×33	4	400	2.00
Free Press and Gazette.....Friday.....Dem.....	1877	26×40	8	650	2.00
OAKLAND, pop. 1,077; COLES Co., pop. 27,055. Herald.....Friday.....Gbk.....	1875	26×40	8	500	2.50
Lodger.....Friday.....Ind.Rep.....	1878	26×40	8		2.50
OLNEY†, pop. (twp.) 3,517; RICHLAND Co., pop. 15,546. News.....Friday.....Rep.....	1875	26×40	8	884†	3.25
Richland County Republican.....Saturday.....Rep.....	1848	26×40	4	800	2.50
Times.....Wednesday.....Dem.....	1864	26×40	4	888	2.50
ONARGA, pop. 1,061; IROQUOIS Co., pop. 33,457. Central Illinois Review (<i>prints an</i> <i>edition under the name of Inquirer,</i> <i>Buckley.</i>).....Saturday.....Rep.....	1872	46×40	4	1,008†	2.50
ONEIDA, pop. 919; KNOX Co., pop. 33,330. Dispatch.....Saturday.....Rep.....	1880	24×34	4	480†	2.00
OQUAWKA†, est. pop. 950; HENDERSON Co., pop. 10,755. Henderson County Journal.....Thursday.....Rep.....	1878	24×35	4	608	2.00
Spectator.....Thursday.....Dem.....	1847	25×37	4	740†	2.00
OREGON†, est. pop. (twp.) 1,253; OGLE Co., pop. 29,946. Independent.....Wednesday.....Ind.....	1866	46×40	4	650	2.50
Ogle County Reporter.....Thursday.....Rep.....	1851	30×44	8	1,350†	2.50
ORION, pop. 604; HENRY Co., pop. 33,610. Times.....Thursday.....Ind.....	1876	26×40	8	552	2.00
OTTAWA†, pop. 7,601; LA SALLE Co., pop. 70,420. Central Illinois Wochenblatt (German)Friday.....Ind.Rep.....	1868	26×40	4	1,150	2.00
Free Trader.....Saturday.....Dem.....	1840	32×45	8	1,618†	2.00
Journal.....Morn. ex. Sun.....Ind.....	1880	19×25	4	353†	4.17
La Salle County Herald (German).....Friday.....Rep.....	1880	28×44			2.00
Republican.....Thursday.....Rep.....	1844	32×44	8	1,500	2.00
Times.....Evg. ex. Sun.....Rep.....	1877	18×26	4	500	5.00
Times.....Friday.....Rep.....	1879	24×36	4	1,000	2.50
PALATINE, pop. 1,974; COOK Co., pop. 607,468. Enterprise (<i>prints an edition under</i> <i>the name of Herald, Barrington.</i>)..Saturday.....Rep.....	1878	24×36	4	800	2.00

Circulation: bold-face figures—sworn; † claimed; unmarked—estimated.

† County-seat.

				<i>Estab.</i>	<i>Size.</i>	<i>Pages.</i>	<i>Circ.</i>	<i>10 lines</i> <i>1 mo.</i>
PANA, pop. 3,009; CHRISTIAN Co., pop. 28,232.								
Argus.....	Friday	Rep	1878	26×40	8	576	\$2.50	
Gazette.....	Saturday	Rep	1865	26×40	4	432†	2.50	
Palladium.....	Saturday	Dem	1868	26×40	8	600†	2.05	
PARIS †, pop. 4,373; EDGAR Co., pop. 25,504.								
Gazette.....	Wednesday	Dem	1873	30×44	8	1,000	2.00	
Republican-Beacon.....	Wednesday	Rep	1877	30×44	8	1,100†	2.50	
Times.....	Thursday	Dem	1854	26×40	4	1,272†	2.00	
PAW PAW, pop. 476; LEE Co., pop. 27,494.								
Herald.....	Wednesday	Rep	1878	26×40*	8	650	2.00	
Lee County Times (<i>prints editions</i> <i>under the names of Record, Compton,</i> <i>and Monitor, Lee.</i>).....	Friday	Ind	1878	26×40	4	700	2.00	
PAXTON †, pop. 1,726; FORD Co., pop. 15,105.								
Eastern Illinois Register.....	Wednesday	Ind	1865	29×40	4	1,368	2.00	
Record (<i>prints an edition under the</i> <i>name of Times, Loda</i>).....	Thursday	Rep	1865	31×44	8	940	2.00	
PAYSON, pop. 517; ADAMS Co., pop. 59,148.								
News and Central Recorder.....	Monthly	Ind	1875	24×36	4	490†	1.00	
PECATONICA, pop. 1,029; WINNEBAGO Co., pop. 30,518.								
News.....	Saturday	Rep	1872	26×40	4	800†	2.50	
PEKIN †, pop. 5,998; TAZEWELL Co., pop. 29,679.								
Freie Presse (German).....	Thursday	Ind	1876	26×40	4	1,040	2.50	
Tazewell County Republican.....	Friday	Rep	1860	30×44	4	1,500†	2.50	
Times.....	Evg. ex. Sun	Ind. Dem.	1881	14×22			4.17	
Times.....	Thursday	Dem	1842	30×45	4	1,650	2.00	
PEORIA †, pop. 29,319; PEORIA Co., pop. 55,427.								
Demokrat (German).....	Morn. ex. Mon.	Ind. Dem.	1860	26×40	4	900	4.50	
Demokrat (German).....	Thursday	Ind. Dem.	1860	28×45	4	2,500	4.50	
Evening Peorian.....	Evg. ex. Sun	Rep	1881	23×35			5.00	
Evening Review.....	Evg. ex. Sun	Ind	1869	24×36	4	1,000	6.25	
Freeman.....	Morn. ex. Mon.	Dem	1880	24×35	4	800	3.00	
Freeman.....	Thursday	Dem	1880	26×40	4		2.00	
Illinois Foreman.....	Monthly	A. O. U. W.	1880				.75	
Illinois Tradesman and Manufacturer.....	Thursday	Trade	1879	30×44	4	6,700†	5.43	
Journal.....	Every Evg.	Ind	1865	24×34	4	4,900†	6.00	
Journal.....	Sunday Edition					2,100†	2.00	
Journal.....	Thirty insertions, including Sunday						8.00	
Journal.....	Thursday	Ind	1880			2,000	2.00	
Labor Record.....	Monthly	Lab. Ref.	1880		16	500	1.00	
Medical Monthly.....	Monthly	Med	1880	Svo	52		2.00	
National Democrat.....	Morn. ex. Mon.	Dem	1865	26×40	4	1,000	5.43	
National Democrat.....	Thursday	Dem	1865	30×44	4	2,000	5.43	
National Statesman.....	Saturday	Ind	1880	22×30	4		2.00	
Saturday Evening Call.....	Saturday	Family	1877	31×44	8	4,620†	2.50	
Sonne (German).....	Evg. ex. Sun	Ind	1879	24×33	4	800	4.50	
Sonne (German).....	Thursday	Ind	1879	26×40	4	1,800	2.00	
Sonntags-Glocke (German) (<i>Sunday</i> <i>edition of Sonne</i>).....	Sunday	Ind	1880	24×36	4	1,200	2.00	
Transcript.....	Morn. ex. Mon.	Rep	1855	28×44	4		5.84	
Transcript.....	Tu. Th. & Sat.	Rep	1855	28×44	4		5.00	
Transcript.....	Thursday	Rep	1855	36×48	8		7.00	
PEOTONE, est. pop. (twp.) 1,213; WILL Co., pop. 53,431.								
Eagle (<i>issued for advertising purposes</i>).....	Monthly	Adv	1877				2.50	
PERRY, pop. 770; PIKE Co., pop. 33,761.								
Transcript.....	Saturday	Local	1880	26×40	8	400	2.00	
PERU, pop. 5,089; LA SALLE Co., pop. 70,420.								
Herald (<i>prints an edition under the</i> <i>name of Gazette, Granville</i>).....	Saturday	Ind	1848	26×40	4	850†	2.00	
PETERSBURG †, pop. 2,362; MENARD Co., pop. 13,028.								
Democrat.....	Saturday	Dem	1859	26×40	4	1,500	2.50	
Observer.....	Saturday	Gbk	1876	26×40	4	1,400	2.50	
Republican.....	Thursday	Rep	1879	26×40	8	750	2.50	
PINCKNEYVILLE †, pop. 964; PERRY Co., pop. 16,008.								
Perry County Democrat.....	Friday	Dem	1877	26×40	8	562	2.50	
PIPER CITY, pop. 424; FORD Co., pop. 15,105.								
Advertiser.....	Saturday	Rep	1876	22×32	4	425	1.46	
PITTSFIELD †, pop. 1,152; PIKE Co., pop. 33,761.								
Old Flag.....	Thursday	Rep	1850	26×40	4	800	2.00	
Pike County Democrat.....	Thursday	Dem	1858	29×42	8	1,550†	2.00	

Circulation: bold-face figures--sworn; † claimed; unmarked--estimated.

† County-seat.

	<i>Estab.</i>	<i>Size.</i>	<i>Pages.</i>	<i>Circ.</i>	<i>10 lines 1 mo.</i>
PLANO, pop. 1,782; KENDALL Co., pop. 13,084.					
Kendall County News (<i>prints editions under the names of Enterprise, Millington, and Kendall County News.</i>)	Friday	Rep.	1872	26×40 4	1,000† \$1.48
Newark).....					
Mirror— <i>see Kendall County Record, Yorkville.</i>					
Saints' Herald.....	Semi-mo	L.D.Sts.	1860	24×36 16	No Advts.
Zion's Hope.....	Semi-mo	L.D.Sts.	1869	14×21 4	No Advts.
PLEASANT VALLEY, pop. —; Jo DAVIESS Co., pop. 27,535.					
Informer.....	Saturday	Local	1881	12×16 4	1.75
PLYMOUTH, pop. 593; HANCOCK Co., pop. 35,354.					
Phonograph.....	Thursday	Ind.	1879	26×40 4	1,015† 2.00
POLO, est. pop. 1,823; OGLE Co., pop. 29,946.					
Christian Radical.....	Semi-mo	U.Breth.	1875	22×30 4	576† 2.50
Ogle County Press.....	Saturday	Rep.	1853	30×44 8	1,000† 2.00
PONTIAC†, pop. 2,243; LIVINGSTON Co., pop. 38,453.					
Free Trader.....	Friday	Gbk	1870	28×44 4	1,200 2.50
Sentinel.....	Wednesday	Rep.	1857	30×44 8	1,550† 1.00
PORT BYRON, pop. 800; ROCK ISLAND Co., pop. 38,315.					
Globe.....	Saturday	Local	1880	26×40 4	400 1.75
PRAIRIE CITY, est. pop. 1,000; McDONOUGH Co., pop. 27,985.					
Herald.....	Friday	Neut	1870	24×35 4	408† 2.50
PRINCETON†, 3,439; BUREAU Co., pop. 33,189.					
Bureau County Republican.....	Thursday	Rep.	1858	30×44 8	4,200† 2.50
Bureau County Tribune.....	Friday	Dem	1872	30×44 8	2,200† 2.50
PRINCEVILLE, pop. 509; PEORIA Co., pop. 55,427.					
Independent.....	Friday	Ind.	1877	24×35 4	360 2.00
PROPHETSTOWN, pop. (twp.) 1,709; WHITESIDES Co., pop. 30,888.					
Spike.....	Saturday	Ind.	1871	26×40 4	600 1.46
QUINCY†, pop. 27,275; ADAMS Co., 59,148.					
Commercial Review.....	Saturday	Ind.	1872	28×42 4	960 2.50
Enterprise.....	Friday	Ind.	1879	22×31 4	900 2.50
Germania (German.).....	Evg. ex. Sun.	Ind. Dem.	1860	26×40 4	750 6.50
Germania (German.).....	Wednesday	Ind. Dem.	1865	28×44 4	1,800 4.00
Herald.....	Morn. ex. Mon.	Dem	1849	26×40 4	1,500† 6.50
Herald.....	Tu. Th. & Fri.	Dem	1849	26×40 4	500† 5.00
Herald.....	Wednesday	Dem	1834	29×44 4	5,000† 5.00
Manufacturers' Exchange.....	Monthly	Trade	1880	29×41 16	1.00
Modern Argo.....	Saturday		1878	32×42 8	1,200 2.50
News.....	Evg. ex. Sun.	Ind.	1877	24×36 4	750 6.50
Post.....	Thursday	Gbk	1879	26×40 8	1,100 2.50
Western Agriculturist.....	Monthly	Agric.	1868	10×12 28	5,000 2.26
Whig.....	Evg. ex. Sun.	Rep.	1848	29×42 8	1,620† \$1.13
Whig.....	Thursday	Rep.	1837	29×42 8	3,300† 5.00
RANSOM, pop. —; LA SALLE Co., pop. 70,420.					
Times— <i>see Blade, Minonk.</i>					
RANTOUL, pop. 850; CHAMPAIGN Co., pop. 40,870.					
Press.....	Saturday	Rep.	1874	26×40 8	650† 2.25
RARITAN, est. pop. 250; HENDERSON Co., pop. 10,755.					
Bulletin.....	Thursday	Neut	1877	26×40 8	400 1.88
RED BUD, pop. 1,338; RANDOLPH Co., pop. 25,691.					
Courier.....	Friday	Dem	1877	24×35 4	400 1.75
RICHMOND, pop. 464; MCHENRY Co., pop. 24,914.					
Gazette.....	Thursday	Rep.	1876	26×40 4	600 2.50
ROANOKE, pop. 355; WOODFORD Co., pop. 21,630.					
News— <i>see Blade, Minonk.</i>					
ROBINSON†, pop. 1,381; CRAWFORD Co., pop. 16,190.					
Argus.....	Wednesday	Rep.	1863	26×40 8	592 2.50
Constitution.....	Thursday	Dem	1863	24×35 4	796 2.09
ROCHELLE, est. pop. 1,896; OGLE Co., pop. 29,946.					
Register.....	Saturday	Rep.	1863	34×48 8	960 2.50
Telephone.....	Saturday	Gbk	1879	22×32 4	625† 2.50
ROCKFORD†, pop. 13,136; WINNEBAGO Co., pop. 30,518.					
Gazette.....	Evg. ex. Sun.	Rep.	1879	24×36 4	750 5.00
Gazette.....	Wed. and Sat.	Rep.	1879	24×36 4	1,000 3.50
Gazette.....	Wednesday	Rep.	1866	36×48 8	2,000 2.00
Golden Censor.....	Saturday	Relig.	1868	20×41 8	No Advts.
Journal.....	Saturday	Dem	1866	30×44 8	1,632 2.00
Our Home and Science Gossip.....	Monthly	Lit.	1881	28×42 16	1.00
Register.....	Evg. ex. Sun.	Rep.	1877	24×36 4	900 6.77
Register.....	Friday	Rep.	1840	28×44 4	2,200 2.50

Circulation: bold-face figures—sworn; † claimed; unmarked—estimated.

† County-seat.

	<i>Estab.</i>	<i>Size.</i>	<i>Pages.</i>	<i>Circ.</i>	<i>10 lines 1 mo.</i>
ROCK ISLAND † pop. 11,661; ROCK ISLAND Co., pop. 38,315.					
Argus.....	Evg. ex. Sun.....	Dem	1851	25×37	4 500 \$6.77
Argus.....	Saturday.....	Dem	1851	28×42	4 1,000 6.00
Neue Volks Zeitung (German).....	Wed. and Sat.....	Ind	1875	25×37	4 1,000 2.50
Rock Islander.....	Saturday.....	Ind	1854	28×45	4 1,800 2.50
Union.....	Morn. ex. Mon.....	Rep	1863	26×40	4 650 7.50
Union.....	Saturday.....	Rep	1863	30×48	4 2,200 5.00
ROCKTON, pop. 950; WINNEBAGO Co., pop. 30,518.					
Herald.....	Friday.....	Rep	1875	26×40	8 735 2.50
ROODHOUSE, pop. 1,530; GREENE Co., pop. 23,014.					
Review (<i>prints editions under the names of Eagle and Harper's Herald</i>)	Thursday.....	Ind	1877	26×40	8 700 2.50
Signal—see Register, White Hall.					
Eagle—see Review.					
Harper's Herald—see Review.					
ROSEVILLE, pop. 804; WARREN Co., pop. 22,940.					
Gazette and Paper.....	Wednesday.....	Neut	1876	24×35	4 500 2.00
Times.....	Thursday.....	Fam	1876	24×35	4 550† 2.00
ROSSVILLE, pop. 768; VERMILION Co., pop. 41,601.					
Press.....	Wednesday.....	Ind. Rep.	1879	36×44	8 830† 2.50
RUSHVILLE †, pop. 1,662; SCHUYLER Co., pop. 16,249.					
Schuyler Citizen.....	Thursday.....	Rep	1857	26×40	4 750 2.25
Times.....	Thursday.....	Dem	1855	26×40	8 1,008 2.25
RUTLAND, est. pop. (twp.) 1,766; LA SALLE Co., pop. 70,420.					
Journal—see Journal, El Paso.					
Post—see Blade, Minonk.					
ST. ELMO, pop. 273; FAYETTE Co., pop. 23,243.					
News—see Telegram, Altamont.					
SALEM †, pop. 1,327; MARION Co., pop. 23,691.					
Herald-Advocate.....	Friday.....	Dem	1851	24×36	4 800† 1.75
Marion County Republican.....	Thursday.....	Rep	1880	24×35	4 500 1.75
SANDOVAL, pop.—; MARION Co., pop. 23,691.					
Times.....					(No information.)
SANDWICH, pop. 2,352; DE KALB Co., pop. 26,774.					
Argus.....	Saturday.....	Ind	1878	26×40	4 960 2.50
Free Press.....	Wednesday.....	Ind	1873	28×44	4 600 2.50
Gazette.....	Tues. and Fri.....	Rep	1864	24×36	4 850† 3.50
SAVANNAH, pop. 1,000; CARROLL Co., pop. 16,955.					
Times.....	Friday.....	Rep	1875	30×44	8 792 2.50
SAYBROOK, pop. 734; MCLEAN Co., pop. 60,115.					
Herald.....	Saturday.....	Ind	1875	24×36	8 400 1.75
SECOR, pop. 456; WOODFORD Co., pop. 21,630.					
Home Journal—see Journal, El Paso.					
SENECA, est. pop. 949; LA SALLE Co., pop. 70,420.					
Recorder.....	Saturday.....	Ind	1878	24×36	4 840 1.88
SHABBONA, pop. 399; DE KALB Co., pop. 26,774.					
Express.....	Friday.....	Rep	1876	25×32	4 250† 2.50
SHANNON, pop. 713; CARROLL Co., pop. 16,955.					
Express.....	Saturday.....	Rep	1879	26×40	4 500 2.09
SHAWNEETOWN †, 1,851; GALLATIN Co., pop. 12,862.					
Shawnee News.....	Thursday.....	Rep	1873	24×36	4 700 2.09
SHELBYVILLE †, pop. 2,939; SHELBY Co., pop. 30,252.					
Democrat.....	Thursday.....	Dem	1874	30×44	8 708 2.50
Greenback Herald.....	Saturday.....	Gbk	1879	24×36	4 600 2.09
Illustrated Baptist.....	Monthly.....	Bapt	1879	31×44	16 2,000 2.00
Shelby County Leader.....	Thursday.....	Dem	1860	28×44	4 1,178 2.50
Union.....	Thursday.....	Rep	1863	26×40	4 600† 2.09
SHELDON, pop. 947; IROQUOIS Co., pop. 35,457.					
Gazette.....	Thursday.....	Rep	1880	30×44	8 500 2.00
Journal.....	Wed. and Sat.....	Rep	1879	30×44	8 450 3.00
SHERIDAN, est. pop. 1,517; LA SALLE Co., pop. 70,420.					
Independent.....	Friday.....	Ind	1881	26×40	8 1.75
SIBLEY, pop. 300; FORD Co., pop. 15,105.					
Index.....	Tuesday.....	Rep	1880	26×40	8 400 1.75
SOMONAUK, pop. 557; DE KALB Co., pop. 26,774.					
Reveille.....	Friday.....	Neut	1875	26×40	8 400† 2.00
SPARLAND, pop. 375; MARSHALL Co., pop. 15,036.					
Chronicle.....	Wednesday.....	Rep	1868	26×40	4 560† 2.00
SPARTA, pop. 1,754; RANDOLPH Co., pop. 25,691.					
Plaindealer.....	Tuesday.....	Rep	1865	30×44	8 712 1.75

Circulation: bold-face figures—sworn; † claimed; unmarked—estimated. † County-seat.

	<i>Estab.</i>	<i>Size.</i>	<i>Pages.</i>	<i>Circ.</i>	<i>10 lines</i> <i>1 mo.</i>
SPRINGFIELD †, pop. 19,746; SANGAMON Co., pop. 52,902.					
Herald.....	Monthly.....	Y.M.C.A.	1878	1,000	\$1.00
Illinois Freie Presse (German).....	Thursday.....	Dem	1872	28×44	4 1,424†
Illinois State Journal.....	Morn. <i>ex.Sun.</i>	Rep	1845	30×42	8 1,250
Illinois State Journal.....	Thursday.....	Rep	1881	30×44	8 2,000
Illinois State News.....	Thursday.....		1880	26×40	4 2.00
Illinois State Register.....	Morn. <i>ex.Mon.</i>	Dem	1848	26×40	4 1,400
Illinois State Register.....	Thursday.....	Dem	1884	36×45	4 2,500
Morning Monitor— <i>see Sangamo</i> } Monitor.....	Morn. <i>ex.Sun.</i>	Ind	1877	24×35	4 700
Odd Fellows' Herald.....	Thursday.....	I.O.O.F.	1878	24×35	4 5,225†
Post.....	Evg. <i>ex.Sun.</i>	Rep	1880	22×30	4 800
Sangamo Monitor (<i>weekly edition of</i> <i>Morning Monitor</i>).....	Thursday.....	Ind	1873	26×40	4 1,500
Staats Wochenblatt (German).....	Wednesday.....	Rep	1878	34×46	8 1,200
STAUNTON, pop. 1,353; MACOUPIN Co., pop. 37,705.					
Times.....	Saturday.....	Ind	1878	22×32	8 650
STERLING, pop. 5,089; WHITESIDES Co., pop. 30,888.					
Beobachter (German).....	Saturday.....	Dem	1877	28×44	4 1,000
Blade.....	Morn. <i>ex. Sun.</i>	Ind	1881	16×22	4 4.17
Gazette.....	Saturday.....	Rep	1854	35×48	8 2,112†
Standard.....	Wednesday.....	Rep	1868	24×36	4 500†
STEWARTSON, pop. 335; SHELBY Co., pop. 30,282.					
Enterprise.....	<i>(Publication doubtful.)</i>				
STREATOR, est. pop. (twp.) 6,557; LA SALLE Co., pop., 70,420.					
Free Press.....	Evg. <i>ex. Sun.</i>	Rep	1881	20×26	4 4.17
Free Press.....	Saturday.....	Rep	1873	30×44	8 750
Monitor.....	Friday.....	Rep	1869	30×44	8 700
SULLIVAN †, pop. 1,306; MOULTRIE Co., pop. 13,705.					
Journal.....	Wednesday.....	Rep	1875	24×36	4 525†
Progress.....	Thursday.....	Dem	1857	24×36	4 800
SUMNER, pop. 1,021; LAWRENCE Co., pop. 13,663.					
Lawrence County Press.....	Thursday.....	Ind	1875	23×35	4 937
SYCAMORE †, pop. 3,023; DE KALB Co., 26,774.					
City Weekly.....	Tuesday.....	Rep	1872	26×40	4 1,008
Recorder.....	Daily.....	<i>(No information.)</i>			
True Republican.....	Wed. and Sat.....	Rep	1858	24×36	4 1,100†
True Republican.....	Wednesday.....	Rep	1858	36×48	8 300†
TAMAROA, pop. 799; PERRY Co., pop. 16,008.					
Perry County Press.....	Saturday.....	Ind	1879	22×31	4 500†
TAMPICO, pop. 424; WHITESIDES Co., pop. 30,888.					
Tornado.....	Saturday.....	Ind	1876	24×36	4 425†
TAYLORVILLE †, pop. 2,237; CHRISTIAN Co., pop. 23,232.					
Democrat.....	Thursday.....	Dem	1868	30×44	8 940†
Farmers' Journal.....	Thursday.....	Dem	1876	26×40	8 744†
Illinois Republican.....	Wednesday.....	Rep	1864	30×44	8 1,000
Saturday Republican.....	Saturday.....	Rep	1876	22×30	4 500
TOLONO, pop. 954; CHAMPAIGN Co., pop. 40,870.					
Herald.....	Friday.....	Ind	1875	26×40	8 650
TONICO, est. pop. 1549; LA SALLE Co., pop. 70,420.					
News (<i>prints an edition under the</i> <i>name of Local, Lostant</i>).....	Saturday.....	Neut	1874	20×26	4 460†
TOULON †, pop. 967; STARK Co., pop. 11,209.					
Herald.....	Tues. and Fri.....	Rep	1878	22×30	4 800
Stark County News.....	Thursday.....	Rep	1855	24×36	4 552†
Stark County Sentinel.....	Thursday.....	Dem	1880	22×30	4 500
TOWER HILL, pop. 392; SHELBY Co., pop. 30,282.					
Independent.....	Friday.....	Ind	1881	8	2.00
TRIVOLI, pop. 103; PEORIA Co., pop. 55,427.					
Sun.....	Bi-wkly.....	Ind	1880	30×44	4 1.75
TROY, pop. 648; MADISON Co., pop. 53,141.					
Bulletin.....	Thursday.....	Ind	1872	22×30	4 500†
TURNER JUNCTION est. pop. 1,001; DU PAGE Co., pop. 19,157.					
News— <i>see Illinoian. Wheaton.</i>					
TUSCOLA †, pop. 1,428; DOUGLAS Co., pop. 15,857.					
Douglas County Review.....	Saturday.....	Dem	1875	24×36	4 600†
Saturday Journal.....	Saturday.....	Rep	1865	22×30	4 1,150†
UPPER ALTON, pop. 1,536; MADISON Co., pop. 50,141.					
College Review.....	Monthly.....	Coll	1879	11×17	16 275†
URBANA †, pop. 2,943; CHAMPAIGN Co., pop. 40,870.					
Champaign County Herald.....	Wednesday.....	Rep	1877	30×44	8 1,400

Circulation: bold-face figures—sworn; † claimed; unmarked—estimated. † County-seat.

		<i>Estab.</i>	<i>Size.</i>	<i>Pages.</i>	<i>Circ.</i>	<i>10 lines</i>	<i>1 mo.</i>
VANDALIA †, pop. 2,056; FAYETTE Co., pop. 23,243.							
Fayette County Democrat.....	Wednesday.....	Dem	1859	26×40	4	475	\$2.50
News.....	Thursday.....	Ind	1878	35×48	8	650	2.50
Union.....	Wednesday.....	Rep	1866	28×36	8	700	2.50
VIENNA †, pop. (twp.) 1,572; JOHNSON Co., pop. 13,079.							
Johnson County Journal (also dated } at New Burnside).....	Friday.....	Rep	1872	24×35	4	606†	2.00
Times.....	Saturday.....	Rep	1879	24×36	4	500†	2.00
VIRDEN, pop. 1,610; MACOUPIN Co., pop. 37,705.							
Record.....	Wednesday.....	Ind.Dem.	1868	26×40	8	500	2.00
Reporter.....	Wednesday.....	Rep	1879	26×40	8	400†	1.75
VIRGINIA †, est. pop. 1,400; CASS Co., pop. 14,494.							
Enquirer.....	Saturday.....	Dem	1875	30×44	8	<i>Decline</i>	1.88
Gazette.....	Friday.....	Rep	1872	30×44	8	792	1.88
WALNUT, pop. 515; BUREAU Co., pop. 33,189.							
Motor.....	Thursday.....	Ind	1876	26×40	4	500	2.00
WARREN, est. pop. 1,918; JO DAVIESS Co., pop. 27,535.							
Sentinel.....	Thursday.....	Rep	1857	26×40	4	657†	3.75
WARSAW, pop. 3,111; HANCOCK Co., pop. 35,354.							
Bulletin.....	Saturday.....	Rep	1865	28×44	4	625	2.50
WASHBURN, pop. 450; WOODFORD Co., pop. 21,630.							
Reveille.....	Wednesday.....	Rep	1868	26×40	4	450†	\$2.09
Sentinel—see Woodford Sentinel, Metamora.							
WASHINGTON, pop. 1,397; TAZEWEEL Co., pop. 29,679.							
Herald.....	Thursday.....	Ind	1868	26×44	6	625†	2.00
Republican.....	Friday.....	Rep	1879	24×36	4	500	1.75
WATERLOO †, pop. 2,728; MONROE Co., pop. 13,682.							
Dollar Advocate.....	Thursday.....	Ind.Dem.	1858	26×40	8	525	2.50
Monroe Freie Presse (German).....	Saturday.....	Dem	1881	24×36	4		5.00
Times.....	Thursday.....	Dem	1873	20×46	4	500†	2.50
WATERMAN, pop. 291; DE KALB Co., pop. 26,774.							
Leader.....	Friday.....	Rep	1878	28×40	8	200†	2.09
WATSEKA †, pop. 1,507; IROQUOIS Co., pop. 35,457.							
Iroquois County Times.....	Saturday.....	Ind.Dem.	1870	24×36	4	800	2.00
Republican.....	Thursday.....	Rep	1856	29×44	8	1,008	2.00
WAUKEGAN †, pop. 4,493; LAKE Co., pop. 21,299.							
Gazette.....	Saturday.....	Rep	1850	28×44	4	1 872	2.50
Lake County Patriot.....	Saturday.....	Ind	1845	30×44	4	1,200	2.50
Lake County Republican.....	Thursday.....	Rep	1879	22×32	4	1,300	2.00
WAVERLY, est. pop. (twp.) 1,127; MORGAN Co., pop. 31,519.							
Journal.....	Friday.....	Ind	1876	20×40	8	820†	2.50
WENONA, pop. 911; MARSHALL Co., pop. 15,036.							
Index.....	Thursday.....	Rep	1865	26×40	8	700	2.00
WESTFIELD, pop. 647; CLARK Co. pop. 21,900.							
Pantagraph.....	Thursday.....	Ind	1879	26×44	8	500	2.00
WHEATON †, est. pop. 1,187; DU PAGE Co., pop. 19,187.							
College Record.....	Monthly.....	Coll.	1875	8×11	16	300	1.00
Illinoian (prints an edition under the } name of News, Turner Junction) .. }	Friday.....	Rep	1861	36×40	4	534†	1.25
WHITE HALL, est. pop. 1,700; GREENE Co., pop. 23,014.							
Clothopper.....	Thursday.....	Local	1880	26×48	8	400	2.00
Democrat.....	Saturday.....	Dem	1880	26×42	8	400†	2.00
Herald.....	Thursday.....	Rep	1881	26×48	8		2.00
Register (prints editions under the } names of Locomotive, Greenfield, Express, Kane, and Signal, Road- house.).....	Saturday.....	Ind	1868	26×40	4	1,360	2.50
Republican.....	Saturday.....	Rep	1877	26×40	4	600†	2.50
WILMINGTON, est. pop. 2,750; WILL Co., pop. 53,431.							
Advocate.....	Friday.....	Ind	1870	26×40	4	720	2.35
Review.....	Thurs. & Sat.....	Ind	1877	26×40	8	500	2.35
WINCHESTER †, est. pop. 1,630; SCOTT Co., pop. 10,745.							
Independent.....	Friday.....	Lib.Dem.	1870	24×36	4	700†	2.00
Times.....	Friday.....	Dem	1865	26×40	4	720	2.50
WINDSOR, pop. 768; SHELBY Co., pop. 30,282.							
Gazette.....	Thursday.....	Ind	1878	24×36	4	800†	2.09
WOODSTOCK †, pop. 1,475; MCHENRY Co., pop. 24,914.							
McHenry County Democrat.....	Saturday.....	Dem	1877	30×44	8	1,003	2.00
Sentinel.....	Thursday.....	Rep	1856	30×44	8	1,100	2.50

Circulation: bold-face figures—sworn; † claimed; unmarked—estimated. † County-seat.

	<i>Estab.</i>	<i>Size.</i>	<i>Pages.</i>	<i>Circ.</i>	<i>10 lines</i> <i>1 mo.</i>
WYOMING, est. pop. 1,127; STARK Co., pop. 11,209.					
Post Friday.....	Rep	1872	26×40	8	625† \$2.00
YATES CITY, pop. 679; KNOX Co., pop. 38,360.					
Industrial Banner Friday.....	Gbk	1879	24×35	4	450 2.00
YORKVILLE†, pop. 365; KENDALL Co., pop. 13,084.					
Kendall County Record (<i>prints an</i> <i>edition under name of Mirror, Plano</i>) } Thursday Rep	1864	26×40	4	1,775† 1.48

Circulation: bold-face figures—sworn; † claimed; unmarked—estimated. † County-seat.

MICHIGAN.

Population 1,636,335.....Rep. Plur. 53,890

Gbk. vote, 34,795.

STATE CAPITAL, LANSING.

There are 78 Counties in Michigan. Newspapers are published in 74.—Cities, towns, and villages in which papers are published number 229, of which 72 designated by a dagger (†) are county-seats.—Of the 452 papers which insert advertisements published in the State, 33 are daily, 4 tri-weekly, 3 semi-weekly, 334 weekly, 3 bi-weekly, 4 semi-monthly, 18 monthly, 1 bi-monthly, 1 every six weeks, and 1 quarterly.

	<i>Estab.</i>	<i>Size.</i>	<i>Pages.</i>	<i>Circ.</i>	<i>10 lines</i> <i>1 mo.</i>
ADRIAN †, pop. 7,849; LENAWEE Co., pop. 48,343.					
Billet Doux.....Sunday.....Local...	1880	20×26	4		\$2.00
Journal.....Friday.....	1866	26×40	8		2.00
Methodist Protestant Magazine.....Monthly.....Meth...	1877	6×10	72	<i>Decline</i>	1.00
Press.....Friday.....Dem....	1873	30×44	8	1,900†	2.00
Repertory.....Monthly.....Lit....	1876	16×20	16	250†	1.00
Times and Expositor.....Evg. ex. Sun.....Rep....	1865	24×36	4	750	2.50
Times and Expositor.....Friday.....Rep....	1865	24×36	8	2,500	2.00
ALBION, pop. 2,716; CALHOUN Co., pop. 38,452.					
Mirror.....Friday.....Dem....	1856	26×40	4	625	2.00
Recorder.....Saturday.....Ind.Rep.	1868	26×40	4	550	2.00
Republican.....Friday.....Rep....	1879	26×40	4	400	2.00
ALLEGAN †, pop. 2,296; ALLEGAN Co., pop. 37,806.					
Democrat.....Wednesday.....Dem....	1860	31×45	8	672†	2.50
Herald.....Thursday.....Dem....	1880	26×40	8	350	2.00
Journal.....Saturday.....Rep....	1856	31×44	8	2,280	1.75
Tribune.....Friday.....Rep....	1880	24×35	4	650	1.75
ALLEYTON, pop. 464; NEWAYGO Co., pop. 14,688.					
Echo—see <i>White Cloud</i> .					
ALMA, pop. 487; GRATIOT Co., pop. 21,937.					
Index.....Thursday.....Local...	1879	20×26	4	400	2.00
ALMONT, pop. 837; LAPEER Co., pop. 30,138.					
Herald.....Thursday.....Rep....	1875	24×36	4	480†	2.50
ALPENA †, pop. 6,153; ALPENA Co., pop. 8,789.					
Alpena County Pioneer.....Thursday.....Rep....	1865	28×44	4	700	1.25
Argus.....Wednesday.....Dem....	1871	24×36	4	590	2.50
Reporter.....Friday.....Rep....	1879	24×36	4	432	2.00
ANN ARBOR †, pop. 8,061; WASHTENAW Co., pop. 41,848.					
Argus.....Friday.....Dem....	1845	26×40	4	912†	2.00
Bulletin.....Monthly.....Undenom.	1880	12×18	8		1.00
Chronicle.....Bi-weekly.....Coll....	1868	8×11	24	1,000†	1.50
Courier.....Friday.....Rep....	1862	28×41	4	2,500	2.50
Democrat.....Thursday.....Dem....	1878	24×38	4	902	2.00
News.....Evg. ex. Sun.....Ind....	1881	16×24	4		4.17
Physician and Surgeon.....Monthly.....Med....	1879	8vo	70	2,000†	1.00
Register.....Wednesday.....Rep....	1872	23×32	4	2,543	2.50
University.....Semi-mo.....Coll....	1879	8×11	20	450	1.00
Washtenaw Post. (German).....Friday.....Ind....	1880	30×45	4	500	2.75
ARMADA, pop. 556; MACOMB Co., pop. 31,627.					
Telegraph.....Bi-wkly. (Wed).....Neut...	1876	30×44	8	800†	1.80
ATHENS, pop. 597; CALHOUN Co., pop. 33,452.					
News.....Friday.....Ind....	1879	22×32	8	425	2.00
AU SABLE, pop. (twp.) 1,350; IOSCO Co., pop. 6,873.					
Au Sable and Oscoda News.....Thursday.....Rep....	1877	24×35	4	425	2.50
BAD AXE †, pop. 190; HURON Co., pop. 20,089.					
Huron Tribune.....Thursday.....Rep....	1876	24×34	4	500	2.00
BALDWIN †, pop. 165; LAKE Co., pop. 3,233.					
Lake County Star.....Thursday.....Rep....	1873	26×40	4	300†	2.00

Circulation: bold face figures—sworn; † claimed; unmarked—estimated. † County-seat.

	<i>Estab.</i>	<i>Size.</i>	<i>Pages.</i>	<i>Circ.</i>	<i>10</i>	<i>Fines</i>
					<i>1 mo.</i>	
BANCROFT, pop. —; SHIAWASSEE Co., pop. 27,059.						
Sentinel.....Saturday.....Local.....	1880	20x26	4	350	\$2.00	
BANGOR, pop. 1,102; VAN BUREN Co., pop. 30,807.						
Record.....Saturday.....Ind.....	1830	19x25	4	350	2.00	
Reflector.....Friday.....Rep.....	1874	26x40	8	750†	2.50	
BATTLE CREEK, pop. 7,063; CALHOUN Co., pop. 33,452.						
Advent Harolden (Swedish).....Monthly.....7th d. Ad't.	1874	22x32	16		<i>No Advs.</i>	
Advent Review and Sabbath Herald.....Tuesday.....7th d. Ad't.	1850	32x44	10		<i>No Advs.</i>	
Advent Tidende (Danish).....Semi-mo.....7th d. Ad't.	1872	22x32	16		<i>No Advs.</i>	
College Record.....Monthly.....Educ.....	1876	22x32	8		<i>No Advs.</i>	
Commoner.....Thursday.....GbK.....	1880	30x44	8	2,500	2.50	
Game Fanciers' Journal.....Monthly.....Poultry.....	1879	19x25	8	983	1.00	
Good Health.....Monthly.....Med.....	1866	6x10	32	7,000†	1.00	
Journal.....Evg. ex. Sun.....Rep.....	1872	23x34	4	500	3.00	
Journal.....Wednesday.....Rep.....	1851	23x48	4	1,300	1.75	
Michigan Tribune.....Saturday.....Ind.....	1870	27x42	4	1,050	2.00	
Nightly Moon.....Evg. ex. Sun.....Ind.....	1878	17x24	4	750	3.00	
Stimme der Wahrheit und Prophe-						
tische Erklärer (German).....Monthly.....Advent.....	1879	22x32	8		<i>No Advs.</i>	
Youth's Instructor.....Thursday.....7th d. Ad't.	1833	22x32	8		<i>No Advs.</i>	
BAY CITY †, pop. 20,693; BAY Co., pop. 38,081.						
Chronicle and Tribune (<i>weekly edition</i>						
of Tribune).....Thursday.....Rep.....	1869	36x48	8	1,570	1.45	
Evening Press.....Evg. ex. Sun.....Ind.....	1879	26x33	4	2,280	5.00	
Le Courrier (French).....Friday.....Ind.....	1877	25x37	4	500	1.00	
Le Patriote (French).....Thursday.....	1879	21x30	4	350	2.00	
Lumberman's Gazette.....Wednesday.....Lumb. Int.	1872	11x14	23	2,120	5.20	
Michigan Freie Presse (German).....Thursday.....Ind.....	1878	30x44	8	1,200†	1.50	
Morning News.....Morn. ex. Mon.....Neut.....	1877	21x29	4	600	5.00	
National Globe.....Thursday.....GbK.....	1880	26x40	8	1,200	1.50	
Tribune—see <i>Chronicle and Tribune</i>Morn. ex. Mon.....Rep.....	1869	26x40	4	1,230	5.55	
BELDING, pop. 562; IONIA Co., pop. 33,572.						
Home News.....Thursday.....Ind.....	1880	22x30	4	375	2.00	
BELLEVUE, pop. 628; EATON Co., pop. 31,223.						
Gazette.....Thursday.....Neut.....	1870	25x35	4	700	2.00	
BENTON HARBOR, pop. 1,230; BERRIEN Co., pop. 36,780.						
Expositor.....Friday.....Dem.....	1881	24x36	4		1.75	
Palladium.....Friday.....Rep.....	1868	26x40	4	624	2.50	
Times.....Friday.....Rep.....	1875	24x36	4	1,000	2.50	
BENZONIA †, pop. (twp.) 322; BENZIE Co., pop. 3,433.						
Benzie County Journal.....Friday.....Rep.....	1872	22x31	4	300	2.00	
BERRIEN SPRINGS †, pop. 753; BERRIEN Co., pop. 36,780.						
Berrien County Journal.....Saturday.....Ind.....	1874	26x40	4	624	2.00	
Era.....Wednesday.....Rep.....	1876	24x33	4	780†	2.00	
BIG RAPIDS †, pop. 3 552; MECOSTA Co., pop. 13,973.						
Current.....Wednesday.....Rep.....	1879	24x36	4	375	2.00	
Herald.....Wednesday.....Dem.....	1876	24x35	4	500†	1.67	
Pioneer-Magnet.....Thursday.....Rep.....	1862	35x47	8	1,440†	2.50	
BIRMINGHAM, pop. 733; OAKLAND Co., pop. 41,537.						
Eccentric.....Friday.....Ind.....	1878	24x35	4	600	2.00	
BLISSFIELD, pop. 1,132; LENAWEE Co., pop. 48,343.						
Advance.....Friday.....Ind.....	1874	24x38	4	650†	1.25	
BOYNE CITY, pop. 187; CHARLEVOIX Co., pop. 5,114.						
Enterprise.....Friday.....Local.....	1880	22x30	4	400	2.00	
Standard.....Friday.....Rep.....	1880	24x30	4	400	1.50	
BRIGHTON, pop. 803; LIVINGSTON Co., pop. 22,251.						
Argus.....Tuesday.....Ind.....	1880	20x26	4	350	1.50	
Citizen.....Wednesday.....Ind.....	1871	24x36	4	620†	1.75	
BUCHANAN, pop. 2,898; BERRIEN Co., pop. 36,780.						
Berrien County Record.....Thursday.....Rep.....	1867	28x41	4	920†	2.00	
Michigan Independent and Reporter.....Thursday.....Ind. Dem.	1879	26x40	4	1,000	2.00	
BURR OAK, pop. 721; St. JOSEPH Co., pop., 26,626.						
Gazette—see <i>St. Joseph Co. Republican, Centreville</i> .						
Times—see <i>Journal, Sturgis</i> .						
CADILLAC, pop. 2,213; WEXFORD Co., pop. 6,815.						
News.....Thursday.....Rep.....	1871	29x44	8	600	2.00	
CALUMET, pop. —; HOUGHTON Co., pop. 22,473.						
Amerikan Suomalainen Lehti (Finnish).....Wednesday.....Rep.....	1879	20x26	4		1.50	
CAPAC, pop. 544; St. CLAIR Co., pop. 46,197.						
Argus.....Friday.....Ind.....	1879	24x35	4	600†	1.75	

Circulation: bold-face figures—sworn; † claimed; unmarked—estimated. † County-seat.

	<i>Estab.</i>	<i>Size.</i>	<i>Pages.</i>	<i>Circ.</i>	<i>10 lines</i> <i>1 mo.</i>
CARO †, pop. 1,282; TUSCOLA Co., pop. 25,739.					
Citizen Thursday Rep.....	1878	30×44	8	550	\$1.75
Jeffersonian..... Tuesday..... Dem.....	1880	26×40	8	400	1.75
Tuscola Advertiser Thursday..... Rep.....	1868	26×40	4	750†	1.75
CARSON CITY, pop. 729; MONTCALM Co., pop. 33,148.					
Record..... Thursday..... Neut.....	1874	22×30	4	400	2.00
CASSOPOLIS †, pop. 912; CASS Co., pop. 22,008.					
National Democrat..... Thursday..... Dem.....	1850	26×40	8	864†	1.50
Vigilant..... Thursday..... Rep.....	1872	26×40	8	768†	1.25
CEDAR SPRINGS, pop. 1,141; KENT Co., pop. 73,252.					
Clipper..... Wednesday..... Rep.....	1879	30×44	8	1,248	2.00
CENTREVILLE †, pop. 705; St. JOSEPH Co., pop. 26,626.					
Crusader..... Saturday..... Gbk.....	1870	24×36	4	240	1.76
St. Joseph County Republican <i>(prints editions under the names of Gazette, Burr Oak, Enterprise, Colon, and Advocate, Sherwood.)</i>	Saturday..... Rep.....	1869		760	2.00
CHARLEVOIX †, pop. 512; CHARLEVOIX Co., pop. 5,114.					
Sentinel..... Thursday..... Rep.....	1869	30×44	8	576	2.00
CHARLOTTE †, pop. 2,910; EATON Co., pop. 31,223.					
Leader..... Thursday..... Dem.....	1871	24×36	6	750	2.00
Republican..... Friday..... Rep.....	1854	30×44	8	1,842	2.00
CHEBOYGAN †, pop. 2,269; CHEBOYGAN Co. pop. 6,524.					
Democrat..... Thursday..... Dem.....	1880	24×36	4	525	2.00
Northern Tribune..... Saturday..... Rep.....	1875	24×33	4	720	2.00
CHELSEA, pop. 1,106; WASHTENAW Co., pop. 41,848.					
Herald..... Thursday..... Neut.....	1874	24×35	4	400	2.00
CHESANING, pop. 839; SAGINAW Co., pop. 59,095.					
Argus..... Friday..... Ind.....	1872	24×36	4	550	1.75
CLARE, pop. 502; CLARE Co., pop. 4,187.					
Clare County Press..... Saturday..... Rep.....	1878	32×40	8	420	1.75
CLINTON, pop. 927; LENA WEE Co., pop. 48,343.					
News..... Thursday..... Ind.....	1879	26×40	8	600	1.75
COLDWATER †, pop. 4,681; BRANCH Co., pop. 27,941.					
Church Helper..... Monthly..... Epis.....	1880	19×25	8		1.00
Press..... Saturday..... Ind.....	1872	24×36	4	1,060	2.50
Reporter..... Thursday..... Gbk.....	1872	26×42	4	624†	2.50
Republican..... Tues. and Fri..... Rep.....	1875	24×36	4	1,400	3.50
COLON, pop. 422; St. JOSEPH Co., pop. 26,626.					
Enterprise—see <i>St. Joseph Co. Republican, Centreville.</i>					
CONCORD, pop. 540; JACKSON Co., pop. 42,031.					
News..... Friday..... Neut.....	1871	26×40	8	225†	2.00
Our Home Enterprise..... Thursday..... Local.....	1879	26×40	8	330†	2.00
Our Reporter..... Bi-monthly..... Blind Int.....	1879	19×25	4		1.00
CONSTANTINE, pop. 1,405; St. JOSEPH Co., pop. 26,626.					
Advertiser and Mercury..... Thursday..... Rep.....	1845	24×35	4	1,000	2.50
COOPERSVILLE, pop. 645; OTTAWA Co., pop. 33,125.					
Observer..... Thursday..... Rep.....	1880	23×31	8	300	1.75
CORUNNA †, pop. 1,501; SHIAWASSEE Co., pop. 27,059.					
Shiawassee County American..... Saturday..... Rep.....	1855	28×44	4	1,152†	2.00
Shiawassee County Journal..... Thursday..... Rep.....	1880	26×40	4	600	2.50
CROSWELL, pop. 447; SANILAC Co., pop. 26,341.					
Democrat..... Friday..... Dem.....	1880	46×40	8	400	1.50
DANSVILLE, pop. —; INGHAM Co., pop. 33,677.					
Ingham County Farmer..... Saturday..... Ind.....	1880	26×40	4		1.50
DECATUR, pop. 1,267; VAN BUREN Co. pop. 30,807.					
Van Buren County Republican..... Wednesday..... Rep.....	1867	26×40	8	650	1.00
DEERFIELD, pop. (wp.) 1,580; LENA WEE Co., pop. 48,343.					
Record..... Saturday..... Ind.....	1878	22×31	4	325†	1.75
DÉTROIT †, pop. 116,342; WAYNE Co., pop. 166,426.					
Abend Post (German)—see <i>Familien</i> <i>Blaetter</i> } Evg. ex. Sun..... Ind.....	1866	27×39	4	3,500†	5.00
American Observer..... Monthly..... Med.....	1864	6×9	56	1,200†	1.25
Amphion..... Monthly..... Mus.....	1874	9×12	24	2,300†	1.67
Chaff..... Saturday..... Lit. & Soc.....	1881	28×40	8		3.00
Commercial Advertiser and Michi- gan Home Journal..... } Friday..... Ind.....	1861	30×46	8	15,500	5.00
Echo (weekly edition of <i>Evening News</i>)..... Wednesday..... Ind.....	1878	16×23	4	6,000	3.00
Evening News..... Evg. ex. Sun..... Ind.....	1873	16×23	4	26,500	12.00
Every Saturday..... Saturday..... Soc.....	1880	28×44	8	2,500	2.00

Circulation: bold-face figures—sworn; † claimed; unmarked—estimated. † County-seat.

DETROIT† (Continued).		Estab.	Size.	Pages.	Circ.	10 lines 1 mo.
Familien Blaetter (German) (<i>weekly edition of Abend Post</i>)	Wednesday.....Ind.....	1866	35×48	8	8,500†	\$4.00
Family Herald	Saturday.....Family..	1881	30×44	8		2.25
Free Press	Every Morn....Dem....	1885	31×44	8	7,000	6.67
	Sunday Edition.....					3.34
Free Press	Thirty insertions, including Sunday					7.80
	Mon. Wed. & Fri. Dem....	1835	31×44	8	2,980	5.34
Free Press	Saturday.....Dem....	1831	31×44	8	60,000	16.00
Lancet	Monthly.....Med....	1866	7×10	48	700	1.00
Leonard's Illustrated Medical Journal	Quarterly.....Med....	1880	6×10	24		10.00
Lever	Saturday.....Temp....	1878	30×44	8	5,000†	2.00
Methodist Office Bearer	Monthly.....Meth....	1881	58×84	16		.75
Michigan Christian Advocate	Saturday.....Meth....	1875	20×40	4	5,750	2.00
Michigan Christian Herald	Thursday.....Bapt....	1870	35×47	8	4,000†	2.50
Michigan Farmer and State Journal of Agriculture	Tuesday.....Agric....	1869	39×47	8		Decline 4.00
Michigan Medical News	Semi-mo.....Med....	1878	7×10	16	3,500†	5.00
Michigan Volksblatt (German)	Daily ex. Sun....Dem....	1857	27×40	4	2,000	5.00
Michigan Volksblatt (German)	Wednesday.....Dem....	1853	31×48	4	11,000	6.00
National	Thursday.....Gbk....	1881	30×44	8		2.50
Northwestern Review	Monthly.....Family..	1880	30×44	8		1.00
Our Catholic Youth	Sunday.....Juv....	1880	15×22	4		1.50
Post and Tribune	Every Morn....Rep....	1834	30×49	4	6,500†	6.67
	Sunday Edition.....					3.34
Post and Tribune	Thirty insertions, including Sunday					7.80
	Tu. Th. & Sat....Rep....	1834	30×49	4	2,800†	3.33
Post and Tribune	Thursday.....Rep....	1834	35×46	8	34,500†	10.00
Price-Current	Thursday.....Com....	1875	28×44	4		3.00
Public Leader	Wednesday.....Liq. Int..	1874	30×45	16	8,250	5.00
Railway Advertiser and Hotel Reporter	Morn. ex. Sun....	1876	24×36	4	2,000†	15.00
Sonntags Zeitung (German)	Sunday.....Ind....	1876	22×28	8	1,500†	2.00
Stimme der Wahrheit (German)	Wednesday.....Cath....	1875	30×44	8	3,650	2.50
Sunday Herald	Sunday.....Fam....	1880	26×40	4	1,500†	2.00
Wayne County Courier	Friday.....Ind. Rep.	1870			1,190	1.20
Western Home Journal	Thursday.....Cath....	1872	35×48	8	3,500	4.00
DEXTER, pop. (twp.) 873; WASHTENAW Co., pop. 41,848.						
Leader	Friday.....Ind....	1868	26×40	4	456†	2.00
DOWAGIAC, pop. 2,100; CASS Co., pop. 22,008.						
Republican	Thursday.....Rep....	1858	30×44	8	900	1.50
Times	Wednesday.....Ind....	1880	22×32	4		1.50
DUNDEE, pop. 932; MONROE Co., pop. 33,623.						
Reporter	Saturday.....Rep....	1877	24×36	4	500†	1.75
EAST SAGINAW, pop. 19,016; SAGINAW Co., pop. 59,095.						
Saginaw Advertiser (issued for advertising purposes)	Semi-mo.....Adv....	1880	22×30	4		1.67
Saginaw Courier	Morn. ex. Mon....Ind....	1870	28×40	4	2,000†	7.00
Saginaw Courier	Thursday.....Ind....	1857	30×44	8	1,800†	1.75
Saginaw Herald (weekly edition of Saginaw Morning Herald)	Thursday.....Rep....	1858	30×44	8	800	2.50
Saginaw Morning Herald	Morn. ex. Mon....Rep....	1874	26×40	4	1,100	7.00
	Sunday Edition.....					2.50
Saginaw Zeitung (German)	Thirty insertions, including Sunday					9.50
	Thursday.....Ind....	1868	33×44	8	1,700	3.00
EAST TAWAS, pop. —; IOSCO Co., pop. 6,873.						
Gazette	Thursday.....Rep....	1868	24×36	4	450†	2.00
EATON RAPIDS, pop. (twp.) 3,121; EATON Co., pop. 31,223.						
Journal	Friday.....Ind. Rep.	1864	28×44	8	1,022	2.00
EDMORE, pop. 704; MONTCALM Co., pop. 33,148.						
Gazette	Thursday.....Ind....	1879	26×40	4	600	1.75
Journal	Friday.....Rep....	1880	26×40	8		1.75
EDWARDSBURG, pop. 500; CASS Co., pop. 22,008.						
Argus	Thursday.....Ind....	1874	24×36	4	436	1.50
ELK RAPIDS, pop. 620; ANTRIM Co., pop. 5,237.						
Traverse Bay Progress	Friday.....Ind....	1872	22×32	4	500†	1.75
ESCANABA †, pop. 3,026; DELTA Co., pop. 6,812.						
Iron Port	Saturday.....Ind....	1867	30×44	8	800†	2.00
EVART, pop. 1,302; OSCEOLA Co., pop. 10,777.						
Review	Friday.....Rep....	1871	26×40	8	480†	1.75
FARWELL, pop. 521; CLARE Co., pop. 4,187.						
Register	Saturday.....Rep....	1872	30×46	8	420†	1.75

Circulation: bold-face figures—sworn; † claimed; unmarked—estimated. † County-seat.

			<i>Estab.</i>	<i>Size.</i>	<i>Pages.</i>	<i>Circ.</i>	<i>10 Lines</i> <i>1 mo.</i>
FENTON, pop. 2,151; GENESEE Co., pop. 39,219.							
Gazette.....	Tuesday.....	Ind.....	1865	24×36	4	500‡	\$1.30
Independent.....	Saturday.....	Ind.....	1868	24×36	4	552	1.50
FLINT†, pop. 8,410; GENESEE Co., pop. 39,219.							
Deaf Mute MIRROR.....	Friday.....	D. and D.	1874	14×20	4		.50
Globe.....	Thursday.....	Rep.....	1866	29×40	4	1,500	2.00
Journal.....	Friday.....	Dem.....	1876	26×40	4	1,500	2.00
Our State Union.....	Monthly.....	Temp.....	1880	22×30	4	1,000	1.00
Sunday Democrat (<i>prints an edition same size and contents named Genesee Democrat for circulation outside of Flint</i>).....	Sunday.....	Dem.....	1875	29×42	8	700‡	2.00
Wolverine Citizen.....	Saturday.....	Rep.....	1850	29×44	8	1,812	2.00
FORT GRATIOT, pop. 1,280; ST. CLAIR Co., pop. 46,197.							
Enterprise.....	Saturday.....	Local.....	1878	26×40	8	600	2.00
FLUSHING, pop. 690; GENESEE Co., pop. 39,219.							
Patrol.....	Wednesday.....	Ind. Rep.	1878	30×44	8	850‡	1.50
FOWLERVILLE, pop. 1,051; LIVINGSTON Co., pop. 22,251.							
Review.....	Friday.....	Ind.....	1874	26×40	8	475	1.75
FRANKFORT, pop. 782; BENZIE Co., pop. 3,433.							
Express.....	Wednesday.....	Ind.....	1870	26×40	4	400‡	2.50
FREELAND, pop. —; SAGINAW Co., pop. 59,095.							
Star.....	Thursday.....	Local.....	1881	22×30	4		1.75
FREMONT CENTRE, pop. 902; NEWAYGO Co., pop. 14,688.							
Indicator.....	Wednesday.....	Rep.....	1874	26×40	4	450	2.00
GALESBURG, est. pop. 875; KALAMAZOO Co., pop. 34,312.							
Express.....	Saturday.....	Ind.....	1880	22×30		350	2.00‡
GAYLORD†, pop. 292; OTSEGO Co., pop. 1,974.							
Otsego County Herald.....	Friday.....	Ind.....	1875	26×40	4	525	1.50
GLADWIN†, pop. 467; GLADWIN Co., pop. 1,127.							
Gladwin County Record.....	Saturday.....	Rep.....	1878	22×30	4	400	1.75
GRAND HAVEN†, pop. 4,861; OTTAWA Co., pop. 33,125.							
Courier.....	Saturday.....	Ind.....	1875	30×44	8	700	2.00
Herald.....	Friday.....	Rep.....	1868	26×40	4	760	2.83
Republican.....	Saturday.....	Rep.....	1881				2.25
GRAND LEDGE, pop. 1,837; EATON Co., pop. 31,223.							
Independent.....	Friday.....	Ind.....	1870	26×40	4	750	2.00
GRAND RAPIDS†, pop. 32,015; KENT Co., pop. 73,252.							
Agricultural World and Michigan } Homestead.....	Wednesday.....	Agric.....	1878	28×42	8	2,590	1.00
Democrat (<i>weekly edition of Morning Democrat</i>).....	Wednesday.....	Dem.....	1865	28×44	4	1,100	1.46
Eagle.....	Evg. ex. Sun.....	Rep.....	1856	28×39	4	1,550	4.17
Eagle.....	Thursday.....	Rep.....	1844	30×49	4	1,800	1.46
Evening Leader— <i>see Leader</i>	Evg. ex. Sun.....	Gbk.....	1879	17×23	4	2,100‡	5.00
Evening News.....	Evg. ex. Sun.....		1880	18×24	4		2.52
Leader (<i>weekly edition of Evening Leader</i>).....	Wednesday.....	Gbk.....	1879	20×26	4	5,900‡	1.75
Michigan Artisan.....	Monthly.....	Mech.....	1881	11×15	24		1.00
Michigan School Moderator.....	Thursday.....	Educ.....	1880	24×36	16		1.50
Michigan Staats Zeitung (German) } (<i>see Sonntagsblatt</i>).....	Wednesday.....	Ind.....	1874	30×48	8	3,200‡	2.00
Morning Democrat— <i>see Democrat</i>	Morn. ex. Mon.....	Dem.....	1865	28×40	4	1,000	4.17
Saturday Evening Post.....	Saturday.....	Ind.....	1873	29×43	8	2,500	2.00
Saturday Review.....	Saturday.....	Rep.....	1879	24×36	4	1,500	2.00
Sonntagsblatt (German) (<i>Michigan Staats Zeitung</i>).....	Sunday.....	Family.....	1878	24×36	4	2,400‡	1.75
Standaard (Hollandish).....	Tues. and Fri.....	Dem.....	1875	30×44	8	1,600‡	2.50
Times.....	Morn. ex. Mon.....	Ind.....	1870	23×33	4	2,300‡	3.34
Times.....	Friday.....	Ind.....	1870	24×27	4	980‡	1.34
Vrijheids Banier (Hollandish).....	Thursday.....	Rep.....	1868	24×36	4	1,900‡	2.00
GRASS LAKE, pop. 682; JACKSON Co., pop. 42,031.							
News.....	Friday.....	Ind.....	1879	24×33	4	600‡	1.75
GRAYLING†, pop. (twp.) 245; CRAWFORD Co., pop. 1,159.							
Crawford Avalanche.....	Thursday.....	Rep.....	1879	26×36	4	264‡	1.75
GREENVILLE, pop. 3,144; MONTCALM Co., pop. 33,148.							
Bee.....	Evg. ex. Sun.....	Ind.....	1880	18×26	4	550	3.34
Democrat.....	Thursday.....	Dem.....	1870	36×52	8	800‡	2.00
Independent.....	Thursday.....	Ind.....	1855	30×44	8	700	2.00
News.....	Daily ex. Sun.....	Neut.....	1879	16×20	4	400	3.34

Circulation; bold-face figures—sworn; ‡ claimed; unmarked—estimated. † County-seat.

	<i>* Estab.</i>	<i>Size.</i>	<i>Pages.</i>	<i>Circ.</i>	<i>10 times 1 mo.</i>
IANCOCK, pop. 1,783; HOUGHTON Co., pop. 22,473. Northwestern Mining Journal.....Wednesday ... Mining .. 1873	27	40	4	1,100	\$2.00
HARBOR SPRINGS †, est. pop. 1,280; EMMET Co., pop. 6,340. Emmet County Independent.....Tuesday.....Gbk..... 1878	24	36	4	750	2.50
Republican.....Wednesday.....Rep..... 1876	30	44	8	450	4.17
HARRISON †, pop. 129; CLARE Co., pop. 4,187. Clare County News.....Thursday.....Local... 1881	22	30	4		1.75
HARRISVILLE †, pop. 549; ALCONA Co., pop. 3,107. Alcona County Review.....Friday.....Local... 1877	26	40	4	500	2.00
HART †, pop. 464; OCEANA Co., pop. 11,699. Argus.....Wednesday.....Rep..... 1878	26	40	8	588	1.75
Oceana County Journal.....Thursday.....Rep..... 1869	38	50	4	600	1.75
HARTFORD, pop. 838; VAN BUREN Co., pop. 30,807. Day Spring.....Saturday.....Rep..... 1871	24	33	4	594‡	1.75
HASTINGS †, pop. 2,531; BARRY Co., pop. 25,319. Banner.....Wednesday.....Rep..... 1856	25	42	4	1,400‡	2.00
Barry County Democrat.....Thursday.....Ind.Dcm. 1880	23	44	4	975	1.75
Home Journal.....Thursday.....Gbk..... 1868	26	40	4	1,150‡	1.75
Temperance Magazine.....Tuesday.....Temp... 1867			16		1.50
HERSEY †, pop. 472; OSCEOLA Co., pop. 10,777. Osceola Outline.....Friday.....Rep..... 1870	10	44	8	500	1.75
HILLSDALE †, pop. 3,441; HILLSDALE Co., pop. 32,726. Business.....Saturday.....Gbk..... 1870	28	40	4	600	2.50
Democrat.....Friday.....Dem..... 1868	24	36	4	650‡	2.00
Herald.....Thursday.....Coll..... 1879	16	22	4	500	2.00
Standard.....Tuesday.....Rep..... 1846	28	44	4	1,636	2.00
HOLLAND, pop. 2,620; OTTAWA Co., pop. 33,125. City News.....Saturday.....Ind..... 1871	26	40	8	700‡	2.00
Grondwet (Hollandish).....Monday.....Rep..... 1860	26	40	4	800	2.00
Hollander (Hollandish).....Tuesday.....Ind..... 1850	24	32	4	500	2.00
Hope (Hollandish).....Wednesday.....Du. Ref. 1866	24	36	8	800	2.00
Wachter (Hollandish).....Bi-wkly.(Thur.)..Du. Ref. 1867	20	25	4	750	2.00
HOLLY, pop. 1,443; OAKLAND Co., pop. 41,537. Oakland County Advertiser.....Saturday.....Ind..... 1877	24	35	4	600	1.00
Register.....Tu. Th. & Sat... Ind..... 1864	24	30	4	800	1.00
HOLTON, pop. 150; MUSKEGON Co., pop. 26,586. Banner.....Thursday.....Rep..... 1879	22	30	4	300	1.75
HOMER, pop. 893; CALHOUN Co., pop. 38,452. Index.....Wednesday.....Ind..... 1871	24	36	4	396	1.75
HOUGHTON †, pop. 282; HOUGHTON Co., pop. 22,473. Portage Lake Mining Gazette.....Thursday.....Mining .. 1859	24	36	4	1,300	2.50
HOWARD CITY, pop. 924; MONTCALM Co., pop. 33,148. Howard Record.....Wednesday.....Rep..... 1872	24	35	4	400	2.00
HOWELL †, pop. 2,071; LIVINGSTON Co., pop. 22,251. Livingston Democrat.....Wednesday.....Dem..... 1857	35	48	8	600	2.00
Livingston Republican.....Thursday.....Rep..... 1855	30	44	8	1,908	1.75
HUBBARDSTON, pop. 446; IONIA Co., pop. 33,872. Advertiser.....Thursday.....Ind.Rep. 1870	24	36	4	425	1.50
HUDSON, pop. 2,254; LENAWEЕ Co., pop. 48,343. Gazette.....Friday.....Ind..... 1858	26	40	4	800	1.75
Post.....Thursday.....Rep..... 1868	30	44	8	1,350	1.75
IMLAY CITY, pop. 971; LAPEER Co., pop. 30,133. Herald.....Saturday.....Ind..... 1880	26	40	8	450‡	1.75
IONIA †, pop. 4,190; IONIA Co., pop. 33,872. National.....Friday.....Gbk..... 1879	24	36	4	1,400	1.75
Sentinel.....Evg. ex. Sun.....Rep..... 1879	18	26	4	480	3.34
Sentinel.....Thursday.....Rep..... 1866	35	48	8	1,175	1.75
Standard.....Thursday.....Dem..... 1870	30	44	8	650	1.75
ISHPEMING, pop. 6,039; MARQUETTE Co., pop. 25,393. Agitator.....Saturday.....Ind..... 1879	24	36	4	720	1.75
ITHACA †, pop. 600; GRATIOT Co., pop. 21,937. Gratiot County Democrat.....Wednesday.....Dem..... 1878	26	40	8	600	2.50
Gratiot County Journal.....Friday.....Rep..... 1866	30	44	8	1,000	2.50
JACKSON †, pop. 16,105; JACKSON Co., pop. 42,031. Citizen.....Evg. ex. Sun.....Rep..... 1866	24	35	4	1,000	6.00
Citizen.....Tuesday.....Rep..... 1840	34	48	8	1,800	1.90
Michigan Industrial Liberator.....Saturday.....Soc. & Gbk. 1880				1,700	1.00
Michigan Volksfreund (German).....Friday.....Ind..... 1871	30	40	8	1,500	2.00
Patriot.....Morn. ex. Mon.....Dem..... 1870	24	36	4	1,250	6.00
Patriot.....Wednesday.....Dem..... 1844	20	28	8	2,300	1.90
Saturday Evening Star.....Saturday.....Local... 1879	28	40	8	1,500	2.0

	<i>Estab.</i>	<i>Size.</i>	<i>Pages.</i>	<i>Circ.</i>	<i>10 lines 1 mo.</i>
JONESVILLE, pop. 1,445; HILLSDALE Co., pop. 32,726.					
Hillsdale County Gazette.....Wednesday	1878	24x36	4	750	\$2.00
Independent.....Thursday	1854	26x40	4	750	2.00
KALAMAZOO †, pop. 8,057; KALAMAZOO Co., pop. 34,342.					
College Index.....Every Six Weeks	1877	18x24	12	650†	1.00
Freemason.....Monthly	1868	8vo	32	2,300†	1.00
Gazette.....Morn. ex. Mon	1872	24x36	4	600	5.00
Gazette.....Friday	1833	30x43	8	2,000	2.00
Mail.....Friday	1880	25x48	8	1,500	2.00
Telegraph.....Evg. ex. Sun	1868	26x38	4	865	5.00
Telegraph.....Wednesday	1844	30x38	4	2,352	2.50
KALKASKA †, pop. 496; KALKASKA Co., pop. 2,937.					
Kalkaskian.....Friday	1874	28x48	4	900†	1.75
Leader.....Thursday	1878	24x36	4	700†	1.75
KENT CITY, est. pop. 1,475; KENT Co., pop. 73,252.					
Herald.....Friday	1878	22x30	4	475†	1.25
LAINGSBURG, pop. 616; SHIAWASSEE Co., pop. 27,059.					
News.....Friday	1877	24x36	4	960	1.75
LAKE CITY †, pop. 61; MISSAUKEE Co., pop. 1,553.					
Journal.....Tuesday	1877	24x36	4	500†	1.00
LAKEVIEW, pop. 599; MONTCALM Co., pop. 33,148.					
Enterprise.....Friday	1879	24x36	4	400	2.00
L'ANSE †, pop. (twp.) 1,184; BARAGA Co., pop. 1,804.					
L'Anse and Michigamme Bee (also dated at Michigamme).....Thursday	1880	26x40	8	450†	2.00
LANSING, pop. 8,319; INGHAM Co., pop. 33,677.					
Journal.....Thursday	1853	28x40	4	1,400	2.00
Republican.....Tu.Th. & Sat	1880	24x36	4	<i>Decline</i>	3.00
Republican.....Wednesday	1855	24x36	4	<i>No Advs.</i>	
Sentinel.....Wednesday	1879	26x40	4	1,200	2.00
LAPEER †, pop. 2,911; LAPEER Co., pop. 30,188.					
Clarion.....Thursday	1856	32x44	8	1,824	2.00
Democrat.....Saturday	1873	30x44	8	1,084	2.00
LESLIE, pop. 1,113; INGHAM Co., pop. 33,677.					
Local.....Friday	1876	26x40	8	507†	1.75
LEXINGTON †, pop. 955; SANILAC Co., pop. 26,341.					
Sanilac Jeffersonian.....Friday	1858	30x44	8	1,080	1.25
LINDEN, pop. 676; GENESEE Co., pop. 39,219.					
Record.....Thursday	1878	26x40	8	528†	1.50
LITCHFIELD, pop. 1,029; HILLSDALE Co., pop. 32,726.					
Gazette.....Saturday	1875	24x35	4	336	1.75
LOWELL, pop. 1,538; KENT Co., pop. 73,252.					
Journal.....Wednesday	1865	24x36	4	1,100	1.75
LUDINGTON †, pop. 4,190; MASON Co., pop. 10,063.					
Appeal.....Friday	1873	30x44	4	600†	1.50
Democrat.....Thursday	1878	24x33	4	600	1.50
Record.....Friday	1868	30x44	8	600	1.50
LYONS, pop. 747; IONIA Co., pop. 33,372.					
Grand River Echo.....Friday	1878	22x34	4	400†	1.75
MANCELONA, pop. 105; ANTRIM Co., pop. 5,237.					
Antrim County Herald.....Thursday	1879	24x35	4	523	2.00
MANCHESTER, pop. 1,156; WASHTENAW Co., pop. 41,848.					
Enterprise.....Thursday	1867	24x35	4	450	2.00
MANISTEE †, pop. 7,085; MANISTEE Co., pop. 12,533.					
Advocate.....Saturday	1871	24x33	4	800	2.50
Independent.....Friday	1879	24x36	4	725	2.50
Times.....Wednesday	1865	26x40	8	1,100	2.50
Times and Standard.....Saturday	1864	30x44	8	960†	2.50
MANISTIQUE †, pop. (twp.) 693; SCHOOLCRAFT Co., pop. 1,575.					
Schoolcraft County Pioneer.....Saturday	1880	20x26	4	400†	2.75
MANTON, pop. 214; WEXFORD Co., pop. 6,815.					
Tribune.....Tuesday	1878	22x31	4	360	2.00
MAPLE RAPIDS, pop. 605; CLINTON Co., pop. 27,534.					
Dispatch.....Saturday	1878	24x35	4	600	2.00
MARINE CITY, pop. 1,673; ST. CLAIR Co., pop. 46,197.					
Reporter.....Thursday	1879	24x35	4	500	1.75
MARLETTE, pop. 458; SANILAC Co., pop. 26,341.					
Index.....Thursday	1873	24x34	4	432†	1.75
MARQUETTE †, pop. 4,689; MARQUETTE Co., pop. 25,393.					
Mining Journal.....Saturday	1845	30x44	8	2,300†	5.00

Circulation; bold-face figures—sworn; † claimed; unmarked—estimated. † County-seat.

	<i>Estab.</i>	<i>Size.</i>	<i>Pages.</i>	<i>Circ.</i>	<i>10 lines</i> <i>1 mo.</i>
MARSHALL †, pop. 3,795; CALHOUN Co., pop. 38,452.					
Chronicle.....Evg. ex. Sun....Local....	1879	12×18	4		\$3.34
Chronicle.....Saturday.....Local....		9×12	12		1.75
Democratic Expounder.....Thursday.....Dem....	1865	26×40	4	650	2.50
Statesman.....Thursday.....Rep.....	1839	28×44	4	912	2.50
MASON †, pop. 1809; INGHAM Co., pop. 33,677.					
Ingham County Democrat.....Thursday.....Dem....	1876	32×40	8	1,150†	2.00
Ingham County News.....Thursday.....Rep.....	1858	30×44	8	1,296	2.00
MENDON, pop. 854; St. JOSEPH Co., pop. 26,626.					
Globe.....Thursday.....Ind.....	1875	30×44	8	585†	1.75
Times.....Friday.....Ind.....	1874	24×36	4	430†	1.75
MENOMINEE †, pop. 3,288; MENOMINEE Co., pop. 11,988.					
Herald.....Thursday.....Rep.....	1864	28×44	4	700	1.75
MICHIGAMME, pop. —; BARAGA Co., pop. 1,804.					
L'Anse and Michigamme Bee—see <i>L'Anse</i> .					
MIDDLEVILLE, est. pop. 750; BARRY Co., pop. 25,319.					
Republican.....Thursday.....Rep.....	1870	24×35	4	475	2.00
MIDLAND †, pop. 1,529; MIDLAND Co., pop. 6,894.					
Republican.....Thursday.....Rep....	1879	30×44	8	750	2.00
Sun.....Thursday.....Rep.....	1881	30×44	8	500	2.00
MILAN, pop. 100; MONROE Co., pop. 33,623.					
Morning Sun.....Daily.....Ind.....	1881	28×41	8		3.34
MILFORD, pop. 1,251; OAKLAND Co., pop. 41,537.					
Times.....Saturday.....Ind.....	1871	26×40	4	530†	2.09
MINDEN, pop. 191; SANILAC Co., pop. 26,341.					
Post.....Wednesday.....Ind.....	1881	22×32	8		2.00
MONROE †, pop. 4,928; MONROE Co., pop. 33,623.					
Commercial.....Friday.....Rep.....	1840	30×44	8	1,058	2.50
Democrat.....Thursday.....Dem....	1880	30×44	8	850	2.50
Index.....Wednesday.....Ind.....	1881	22×32	8		2.00
Michigan Herald.....Monthly.....A.O.U.W.	1878	22×32	8	2,300	1.00
MONTAGUE, pop. 1,297; MUSKEGON Co., pop. 26,586.					
Lumberman.....Saturday.....Dem....	1872	26×40	8	500	3.00
MORENCI, pop. 1,209; LENAWEE Co., pop. 48,343.					
State Line Observer.....Saturday.....Ind.....	1875	26×40	4	1,100	2.00
MOUNT CLEMENS †, pop. 3,057; MACOMB Co., pop. 31,627.					
Monitor.....Friday.....Rep.....	1860	30×44	8	925†	2.00
Press.....Thursday.....Dem....	1863	24×37	4	500†	2.00
Republican.....Thursday.....Rep.....	1880	22×32	4	350†	2.00
MOUNT PLEASANT †, pop. 1,115; ISABELLA Co., pop. 12,159.					
Isabella County Enterprise.....Wednesday.....Rep....	1864	30×48	8	600†	2.00
Isabella Times.....Wednesday.....Dem....	1875	35×48	8	500	2.00
Observer.....Thursday.....Dem....	1880	26×40	8	400	2.00
North Western Tribune.....Thursday.....Rep....	1879	24×35	4	450	1.50
MUSKEGON †, pop. 11,262; MUSKEGON Co., 26,586.					
Chronicle.....Evg. ex. Sun....Rep....	1879	18×26	4	350	5.00
Chronicle.....Friday.....Rep.....	1858	26×40	4	840	2.50
Journal.....Tuesday.....Rep.....	1877	30×42	8	792	3.00
News-Reporter.....Wed.and Sat....Dem....	1855	24×35	4	1,000	3.00
NASHVILLE, pop. 978; BARRY Co., pop. 25,319.					
News.....Saturday.....Ind.....	1873	30×44	8	1,536	1.75
NEGAUNEE, pop. 3,931; MARQUETTE Co., pop. 25,393.					
Iron Herald.....Thursday.....Rep.....	1873	28×44	4	755	2.00
NEWAYGO †, pop. 1,097; NEWAYGO Co., pop. 14,688.					
Republican.....Wednesday.....Rep....	1856	30×44	8	750	1.75
Tribune.....Wednesday.....Gbk....	1876	30×44	8	500†	2.50
NILES, pop. 4,197; BERRIEN Co., pop. 36,780.					
Democrat.....Saturday.....Dem....	1842	28×42	4	816†	2.00
Mirror.....Wednesday.....Dem....	1876	30×44	8	700	2.00
Republican.....Thursday.....Rep.....	1866	28×44	4	800	2.50
NORTH BRANCH, pop. (twp.) 1,656; LAPEER Co., pop. 30,138.					
Gazette.....Friday.....Ind.....	1875	24×35	4	600	2.00
NORTH LANSING — see <i>Lansing</i> .					
NORTHPORT †, pop. 198; LEELANAU Co., pop. 6,253.					
Leelanau Enterprise.....Thursday.....Rep....	1877	24×36	4	400†	1.75
NORTHVILLE, pop. 934; WAYNE Co., pop. 166,426.					
Record.....Thursday.....Ind.....	1869	28×40	4	300†	1.75
NORWAY, pop. 1,750; MENOMINEE Co., pop. 11,988.					
Iron Chronicle.....Saturday.....Ind.....	1880	26×40	8	968	2.50

Circulation: bold-face figures—sworn; † claimed; unmarked—estimated. † County-seat.

	<i>Estab.</i>	<i>Size.</i>	<i>Pages.</i>	<i>Circ.</i>	<i>10 lines</i> <i>1 mo.</i>
OAKLEY, pop. 298; SAGINAW Co., pop. 53,095.					
Cyclone.....Friday.....Ind.....	1880	22x32	8	350	\$1.40
ONTONOGON †, pop. (twp.) 780; ONTONOGON Co., pop. 2,565.					
Herald.....Friday.....Local.....	1881	24x35	4		2.00
Miner.....Saturday.....Mining.....	1855	24x35	4	600	2.50
OTISVILLE, pop. 349; GENESEE Co., pop. 39,219.					
Telegram.....Thursday.....Local.....	1880	10x16	6	400	2.00
OTSEGO, pop. 1,000; ALLEGAN Co., pop. 37,806.					
Union.....Friday.....Neut.....	1878	31x43	8	700†	2.00
OVID, pop. 1,479; CLINTON Co., pop. 27,534.					
Clinton and Shiawassee Union.....Friday.....Rep.....	1879	17x24	4	950	2.00
Register.....Friday.....Dem.....	1866	22x32	4	700†	2.00
OWOSSO, pop. 2,501; SHIawassee Co., pop. 27,059.					
Press.....Wednesday.....Dem.....	1862	26x39	4	985†	2.00
Times.....Friday.....Ind.....	1879	24x35	4	600	2.50
OXFORD, pop. 851; OAKLAND Co., pop. 41,537.					
Globe.....Saturday.....Ind.....	1874	26x40	4	500	1.75
Journal.....Friday.....Ind.....	1875	26x40	4	650	2.00
PAW PAW †, pop. 1,482; VAN BUREN Co., pop. 30,807.					
Free Press and Courier.....Thursday.....Dem.....	1843	28x42	8	700	1.00
Herald.....Friday.....GbK.....	1880	24x36	4	550	2.00
True Northerner.....Friday.....Rep.....	1854	30x44	8	1,650†	1.50
PENTWATER, pop. (twp.) 1,278; OCEANA Co., pop. 11,699.					
News.....Thursday.....Rep.....	1861	29x43	8	650	1.75
PETERSBURG, pop. 420; MONROE Co., pop. 33,623.					
Bulletin.....Saturday.....Local.....	1880	22x30	4	350	1.75
PETOSKEY, pop. 1,815; EMMET Co., pop. 6,640.					
City Record.....Thursday.....Rep.....	1878	30x44	8	525	1.75
Emmet County Democrat.....Friday.....Dem.....	1875	24x36	4	528†	1.75
PEWAMO, pop. 316; IONIA Co., pop. 33,372.					
Plaindealer.....Thursday.....Ind.....	1877	22x30	8	400	2.00
PLAINWELL, pop. 1,367; ALLEGAN Co., pop. 37,806.					
Independent.....Thursday.....Ind.....	1870	30x44	8	936	2.50
PLYMOUTH, pop. 1,025; WAYNE Co., pop. 166,426.					
Wayne County Review—see <i>Wayne</i> .					
PONTIAC †, pop. 4,509; OAKLAND Co., pop. 41,537.					
Bill Poster.....Wednesday.....Dem.....	1868	27x44	4	1,400	2.50
Enterprise.....Tuesday.....Local.....	1879	24x36	4	380†	2.00
Gazette.....Friday.....Rep.....	1844	33x47	8	2,058	2.50
PORT AUSTIN, pop. 757; HURON Co., pop. 20,089.					
Huron County News.....Thursday.....Rep.....	1863	24x33	4	1,440	2.00
PORT HURON †, pop. 8,883; St. CLAIR Co., pop. 46,197.					
Call.....Saturday.....Dem.....	1878	21x26	4	504	2.00
Chicago and Grand Trunk Railway Gazette (issued for advertising purposes).....Monthly.....R. R.....	1880	25x36	4		1.00
Commercial—see <i>Sunday Commercial</i>Wednesday.....Dem.....	1849	30x44	8	480	1.75
Sunday Commercial (<i>Sunday edition</i> of <i>Commercial</i>).....Sunday.....Dem.....	1849	22x30	4	960	1.75
Times.....Evg. ex. Sun.....Rep.....	1872	30x44	8	600†	2.50
Times.....Thursday.....Rep.....	1869	30x44	8	1,100†	2.00
PORTLAND, pop. 1,670 IONIA Co., pop. 33,372.					
Observer.....Wednesday.....Ind.....	1878	30x44	8	1,050	1.75
PORT SANILAC, pop. 595; SANILAC Co., pop. 26,341.					
Sanilac County Reporter.....Friday.....Rep.....	1877	26x40	8	600†	2.00
QUINCY, pop. 1,150; BRANCH Co., pop. 27,941.					
Branch County Democrat.....Wednesday.....Dem.....	1868	26x40	8	530	1.75
Herald.....Friday.....Rep.....	1878	26x40	4	500	1.75
Literary Reporter.....Monthly.....Lit.....	1871	32x44	8	1,200	.50
QUINNESEC, pop. 1,825; MENOMINEE Co., pop. 11,988.					
Menominee Range.....Thursday.....Ind.....	1879	24x36	4	700†	1.75
READING, pop. 871; HILLSDALE Co., pop. 32,726.					
Telephone.....Wednesday.....Rep.....	1879	26x40	8	400	1.75
REED CITY, pop. 1,091; OSCEOLA Co., pop. 10,777.					
Clarion.....Friday.....Rep.....	1872	26x40	4	400	1.75
RICHMOND, pop. 750; MACOMB Co., pop. 31,627.					
Review.....Thursday.....Ind.....	1877	24x35	4	500	1.00
ROCHESTER, pop. 996; OAKLAND Co., pop. 41,537.					
Era.....Thursday.....Ind.....	1873	26x40	4	450	1.75
Sun.....Thursday.....Ind.....	1881	17x24	4		1.75

Circulation: bold-face figures—sworn; † claimed; unmarked—estimated. † County-seat.

	<i>Estab.</i>	<i>Size.</i>	<i>Pages.</i>	<i>Cirr.</i>	<i>10 lines</i> <i>1 mo.</i>
ROCKFORD, pop. 816; KENT Co., pop. 73,252.					
Register	Wednesday	Ind. Rep.	1871	30×43	8 348; \$1.00
ROGERS CITY †, pop. 325; PRESQUE ISLE Co., pop. 3,113.					
Presque Isle County Advance	Thursday	Neut	1878	12×17	4 530 2.00
ROMEO, pop. 1,629; MACOMB Co., pop. 31,627.					
Democrat	Saturday	Dem	1880	26×40	4 400 1.50
Observer	Wednesday	Rep	1866	30×44	8 1,000; 2.50
ROSCOMMON †, pop. (twp.) 114; ROSCOMMON Co., pop. 1,459.					
Roscommon County Pioneer	Friday	Rep	1875	20×28	4 300; 2.00
SAGINAW †, pop. 10,535; SAGINAW Co., pop. 59,095.					
News—see <i>Valley News</i>	Evg. ex. Sun	Rep	1876	24×35	4 450 2.00
Saginawian	Saturday	Dem	1869	25×38	4 500; 1.75
Valley News (<i>weekly edition of News</i>) ..	Thursday	Rep	1873	26×40	8 650 2.00
ST. CHARLES, pop. 683; SAGINAW Co., pop. 59,095.					
Leader	Thursday	Rep	1880	24×36	4 500 1.75
ST. CLAIR, pop. 1,923; ST. CLAIR Co., pop. 46,197.					
Republican	Wednesday	Rep	1856	26×40	4 600 1.25
ST. IGNACE, pop. —; MACKINAC Co., pop. 2,902.					
Republican	Friday	Rep	1880		8 300; 2.00
ST. JOHNS †, pop. 2,370; CLINTON Co., pop. 27,534.					
Clinton Independent	Thursday	Dem	1876	28×42	4 1,080 2.50
Republican	Saturday	Rep	1856	31×44	8 1,100 1.50
ST. JOSEPH, pop. 2,603; BERRIEN Co., pop. 33,780.					
Evening Herald—see <i>Traveler-Herald</i> . Evg. ex. Sun	Rep	1881	16×21	4 7.00	
Republican	Saturday	Rep	1874	26×40	4 700 5.20
Traveler-Herald (<i>weekly edition Evening Herald</i>)	Saturday	Rep	1860	26×40	4 650 2.00
ST. LOUIS, pop. 1,975; GRATIOT Co., pop. 21,937.					
Herald	Friday	Ind. Gbk.	1867	30×44	8 1,300; 1.75
Leader	Wednesday	Rep	1879	30×44	8 1.75
SALINE, pop. 129; WASHTENAW Co., pop. 41,848.					
Observer	Thursday	Ind.	1880	24×35	4 500; 2.00
SAND BEACH, pop. 534; HURON Co., pop. 23,089.					
Tines	Thursday	Rep	1881	20×26	12 1.50
SANDUSKY, est. pop. 125; SANILAC Co., pop. 26,341.					
News	Friday	Ind.	1880	20×26	4 164 2.00
SARANAC, pop. 877; IONIA Co., pop. 33,872.					
Local	Thursday	Ind.	1878	26×40	4 700 1.50
SAUGATUCK, pop. 794; ALLEGAN Co., pop. 37,806.					
Lake Shore Commercial	Friday	Ind.	1868	26×40	8 900 1.75
SAULT STE. MARIE †, pop. 1,947; CHIPPEWA Co., pop. 5,243.					
Chippewa County News	Saturday	Local	1878	22×32	4 400 2.00
SCHOOLCRAFT, pop. 951; KALAMAZOO Co., pop. 34,342.					
Grange Visitor	Semi-mo.	Granger	1875	30×42	8 7,100 1.50
Kalamazoo County Courier	Saturday	Ind.	1869	30×44	8 700 1.75
SHELBY, pop. 81; OCEANA Co., pop. 11,699.					
Independent	Saturday	Ind.	1880	24×35	4 400 2.00
SHERMAN †, est. pop. 400; WEXFORD Co., pop. 6,815.					
Wexford County Pioneer	Wednesday	Rep	1872		500; 1.75
SIERWOOD, pop. 211; BRANCH Co., pop. 27,941.					
Advocate—see <i>St. Joseph County Republican, Centreville</i> .					
SOUTH HAVEN, pop. 1,442; VAN BUREN Co., pop. 30,307.					
Sentinel	Saturday	Rep	1867	26×40	4 768 1.75
SOUTH LYON, pop. 418; OAKLAND Co., pop. 41,537.					
Excelsior	Thursday	Ind.		22×32	8 350 1.75
SPARTA, pop. 507; KENT Co., pop. 73,252.					
Sentinel	Thursday	Ind. Rep.	1876	22×31	4 425; 2.00
SPRING LAKE, pop. 1,372; OTTAWA Co., pop. 33,125.					
Republican	Saturday	Rep	1879	24×35	4 924 1.50
SPRINGPORT, pop. 385; JACKSON Co., pop. 42,031.					
Signal	Thursday	Ind.	1876	26×40	8 325 1.00
STANTON †, —; MONTCALM Co., pop. 33,148.					
Clipper	Friday	Ind.	1879	24×35	4 400 1.75
Montcalm County Herald	Saturday	Rep	1867	24×36	8 575 1.25
STURGIS, pop. 2,091; ST. JOSEPH Co., pop. 26,626.					
Journal (<i>prints an edition under the name of Times, Burr Oak</i>)	Thursday	Rep	1860	28×44	8 840; 2.00
Michigan Democrat	Saturday	Dem	1880	24×36	4 600 2.00
Zeitung (<i>German</i>)	Friday	Ind.	1878	26×40	4 600 2.00

Circulation: bold-face figures—sworn; † claimed; unmarked—estimated. † County-seqt.

	<i>Estab.</i>	<i>Size.</i>	<i>Pages.</i>	<i>Circ.</i>	<i>10 lines 1 mo.</i>
SUTTON'S BAY, est. pop. 75; LEELANAU Co., pop. 6,253.					
Leelanau Tribune.....Saturday.....Rep.....	1873	20×26	4	384	\$1.75
TECUMSEH, pop. 2,111; LENAWEЕ Co., pop. 48,343.					
Herald.....Thursday.....Ind.....	1850	30×44	8	1,488†	1.25
TEKONSHA, pop. 497; CALHOUN Co., pop. 38,452.					
News.....Saturday.....Ind.....	1878	24×36	8	500†	1.00
THREE RIVERS, pop. 2,525; St. JOSEPH Co., pop. 26,626.					
Herald.....Saturday.....Dem.....	1859	30×44	8	1,020	1.50
News Reporter.....Saturday.....Gbk.....	1863	30×44	8	1,008†	1.50
Tribune.....Friday.....Rep.....	1878	30×44	8	900	1.50
TRAVERSE CITY †, pop. 1,897; GRAND TRAVERSE Co., pop. 8,422.					
Grand Traverse Herald.....Thursday.....Rep.....	1853	28×44	4	1,032†	2.37
Traverse Bay Eagle.....Friday.....Ind.....	1864	28×45	4	648	1.52
TUSTIN, pop. —; OSCEOLA Co., pop. 10,777.					
Advance.....Wednesday.....Rep.....	1880	22×32	8	375	1.75
UNION CITY, pop. 1,280; BRANCH Co., pop. 27,941.					
Register.....Saturday.....Rep.....	1869	24×36	4	524	1.50
UTICA, pop. 493; MACOMB Co., pop. 31,627.					
Sentinel.....Saturday.....Ind.....	1876	28×44	4	1,000†	1.50
VASSAR †, pop. (twp.) 1,579; TUSCOLA Co., pop. 25,739.					
Tuscola County Pioneer.....Thursday.....Rep.....	1857	44×60	8	1,050†	1.50
VERMONTVILLE, pop. 623; EATON Co., pop. 31,223.					
Hawk.....Wednesday.....Ind.....	1874	26×44	8	750†	2.00
VICKSBURG, pop. 784; KALAMAZOO Co., pop. 34,342.					
Commercial.....Thursday.....Local.....	1879	26×44	8	400†	2.50
Monitor.....Friday.....Ind.....	1875	24×36	4	300	1.75
WAYNE, pop. 919; WAYNE Co., pop. 166,426.					
Wayne County Review (also dated at } Plymouth).....Friday.....Ind.....	1878	24×35	4	1,056†	1.50
WEST BAY CITY, pop. 6,397; BAY Co., pop. 38,081.					
Bay County Examiner.....Friday.....Dem.....	1879	24×36	4	450	1.67
WEST BRANCH †, pop. 139; OGEMAW Co., pop. 1,914.					
Ogemaw County Herald.....Thursday.....Rep.....	1879	24×35	4	350	1.50
WHITE CLOUD, pop. 448; NEWAYGO Co., pop. 14,688.					
Alleyton and White Cloud Echo— } see Alleyton.....Thursday.....Dem.....	1877	22×30	4	550†	1.65
Newaygo County Enterprise.....Thursday.....Rep.....	1880	25×40	8	450†	2.00
WHITEHALL, pop. 1,724; MUSKEGON Co., pop. 26,586.					
Forum.....Friday.....Rep.....	1869	30×44	8	500	2.80
WHITE PIGEON, pop. 1,021; St. JOSEPH Co., pop. 26,626.					
Journal.....Thursday.....Ind.....	1876	36×40	8	432†	1.75
WILLIAMSTOWN, pop. 982; INGHAM Co., pop. 33,677.					
Enterprise.....Wednesday.....Ind.....	1873	24×35	4	760	1.75
WYANDOTTE, pop. 3,631; WAYNE Co., pop. 166,426.					
Herald.....Friday.....Ind.....	1878	26×40	4	800†	1.75
YPSILANTI, pop. 6,377; WASHTEAW Co., pop. 41,848.					
Commercial.....Saturday.....Rep.....	1864	30×44	8	1,032	1.00
Sentinel.....Wednesday.....Dem.....	1843	26×40	4	600	1.00
Ypsilantian.....Friday.....Ind.....	1880	31×44	8	1,220	2.00

Circulation: bold-face figures—sworn; † claimed; unmarked—estimated. † County-seat.

WISCONSIN.

Population 1,315,480.....Rep. Plur. 29,763

Gbk. vote, 7,980.

STATE CAPITAL, MADISON.

There are 63 Counties in Wisconsin. Newspapers are published in all.—Cities, towns, and villages in which papers are published number 152, of which 61 designated by a dagger (†) are county-seats.—Of the 330 papers which insert advertisements published in the State, 22 are daily, 3 tri-weekly, 2 semi-weekly, 273 weekly, 2 bi-weekly, 7 semi-monthly, and 21 monthly.

	Estab.	Size.	Pages.	Circ.	10 lines 1 mo.
AHNAPEE, pop. 948; KEWAUNEE Co., pop. 15,806. Record.....Thursday.....Rep.....	1873	26×40	4	384	\$2.00
ALBANY, pop. 267; GREEN Co., pop. 21,729. Journal.....Wednesday.....Ind.....	1878	26×40	8	400	2.00
ALMA †, pop. 1,244; BUFFALO Co., pop. 15,528. Buffalo County Journal.....Thursday.....Rep.....	1861	26×40	4	650†	2.00
ANTIGO, est. pop. 100; LANGLADE Co., pop. 685. Langlade Republican.....Saturday.....Rep.....	1880	24×35	4	250†	1.50
APPLETON †, est. pop. 8,004; OUTAGAMIE Co., pop. 28,716. Collegian and Neoterian.....Monthly.....Coll.....	1877		20	280†	1.00
Crescent.....Saturday.....Dem.....	1853	26×48	4	1,200†	2.00
Post.....Thursday.....Rep.....	1858	30×44	8	1,600	2.75
Volksfreund (German).....Friday.....Ind.....	1870	30×44	8	2,450†	2.00
Wecker (German).....Wednesday.....Ind.....	1881	30×44	8		2.00
ARCADIA, pop. 665; TREMPLEAU Co., pop. 17,189. Republican and Leader.....Thursday.....Ind.Rep.....	1873	26×40	4	750†	1.50
ARENA, pop. 266; IOWA Co., pop. 23,628. Star.....Friday.....Ind.....	1874	24×34	4	525†	2.00
ASHLAND †, pop. 951; ASHLAND Co., pop. 1,559. Press.....Saturday.....Rep.....	1872	26×40	4	600	2.00
AUGUSTA, pop. 1,116; EAU CLAIRE Co., pop. 19,992. Eagle.....Saturday.....Rep.....	1874	26×40	8	784	2.00
BALDWIN, pop. 488; ST. CROIX Co., pop. 18,956. Bulletin.....Friday.....Rep.....	1873	26×40	4	400	2.00
BARABOO †, pop. 3,266; SAUK Co., pop. 28,729. Bulletin.....Friday.....Rep.....	1879	30×44	8	830†	2.50
Republic.....Wednesday.....Rep.....	1855	27×41	4	1,000	2.00
Sauk County Democrat.....Friday.....Dem.....	1880	26×40	4	500†	1.75
BARRON †, pop. —; BARRON Co., pop. 7,023. Barron County Shield.....Thursday.....Rep.....	1876	30×44	8	400†	1.50
BAYFIELD †, pop. 495; BAYFIELD Co., pop. 564. Press.....Saturday.....Ind.....	1859	22×30	4	300	1.75
BAYVIEW, pop. 2,852; MILWAUKEE Co., pop. 138,523. National Bureau.....Saturday.....Gbk.....	1879	26×40	4	350	2.00
BEAVER DAM, pop. 3,416; DODGE Co., pop. 45,928. Argus.....Thursday.....Dem.....	1860	26×40	4	700	2.00
Dodge County Citizen.....Thursday.....Rep.....	1856	26×40	4	750	2.00
BELOIT, pop. 4,790; ROCK Co., pop. 38,823. Free Press.....Thursday.....Rep.....	1848	28×44	4	860	2.50
Outlook.....Saturday.....Ind.Rep.....	1879	26×40	4	800†	2.50
Round Table.....Bi-weekly.....Coll.....	1855	8×11	20	320	6.00
BERLIN, pop. 3,353; GREEN LAKE Co., pop. 14,481. Courant.....Wednesday.....Rep.....	1854	26×40	4	600†	2.00
Evening Journal.....Evg. ex. Sun.....Rep.....	1881	16×22	4		4.17
Journal.....Saturday.....Rep.....	1870	26×40	4	750†	2.00
BLACK EARTH, pop. (twp.) 903; DANE Co., pop. 53,234. Advertiser.....Thursday.....Local.....	1867	26×40	4	624	2.00
BLACK RIVER FALLS †, pop. 1,427; JACKSON Co., pop. 13,285. Badger State Banner.....Friday.....Rep.....	1856	29×44	4	764†	2.00
Jackson County Democrat.....Saturday.....Dem.....	1880	24×34	8	400	2.00
Wisconsin Independent.....Wednesday.....Ind.Rep.....	1872	26×40	4	750	2.00

Circulation: bold-face figures—sworn; † claimed; unmarked—estimated. † County-seat.

	<i>Estab.</i>	<i>Size.</i>	<i>Pages.</i>	<i>Circ.</i>	<i>10 Lines 1 mo.</i>
BLOOMER, pop. 304; CHIPPEWA Co., pop. 15,492. WorkmanThursday.....Gbk.....	1880	24x36	4	525	\$8.00
BLOOMINGTON, pop. 403; GRANT Co., pop. 37,852. RecordThursday.....Ind.....	1881	24x36	4		2.00
BOSCOBEL, pop. 1,428; GRANT Co., pop. 37,852. DialFriday.....Rep.....	1872	26x40	4	600	2.00
BRANDON, pop. 601; FOND DU LAC Co., pop. 46,855. TimesThursday.....Rep.....	1865	24x36	4	300	2.00
BRODHEAD, pop. 1,254; GREEN Co., pop. 21,729. IndependentFriday.....Rep.....	1860	24x35	4	525	2.00
BURLINGTON, pop. 1,611; RACINE Co., pop. 30,921. Free Press.....Tuesday.....Rep.....	1881	26x40	4		2.00
StandardSaturday.....Rep.....	1863	24x34	4	650	2.00
CEDARBURG, pop. 945; OZAUKEE Co., pop. 15,462. Ozaukee County Enterprise.....Wednesday.....Rep.....	1879	26x40	8	650	2.00
CENTRALIA, pop. 806; WOOD Co., pop. 8,981. EnterpriseThursday.....Ind.Gbk.	1879	24x35	4	430	1.75
CHILTON †, pop. 1,132; CALUMET Co., pop. 16,631. Calumet County News.....Thursday.....Rep.....	1880	26x40	4	350	2.00
Times.....Saturday.....Dem.....	1858	26x40	4	800	1.75
Volksbote (German).....Thursday.....Dem.....	1877	26x40	4	1,513	1.50
Wisconsin Demokrat (German).....Thursday.....Ind.....	1873	26x40	4	535†	1.75
CHIPPEWA FALLS †, pop. 3,982; CHIPPEWA Co., pop. 15,492. Chippewa HeraldFriday.....Rep.....	1869	28x44	4	800	2.00
Chippewa Times.....Wednesday.....Dem.....	1857	28x44	4	736	2.00
CLINTON, pop. (twp.) 2,126; ROCK Co., pop. 38,923. Herald.....Wednesday.....Ind.....	1872	24x34	4	484	2.00
COLBY, est. pop. 2,126; MARATHON Co., pop. 17,121. Phonograph.....Wednesday.....Ind.....	1878	24x36	4	526	2.00
COLUMBUS, pop. 1,876; COLUMBIA Co., pop. 28,065. DemocratSaturday.....Dem.....	1866	30x48	8	900	1.75
Republican.....Saturday.....Rep.....	1863	30x44	4	612	1.75
DARLINGTON †, pop. 1,372; LA FAYETTE Co., pop. 21,278. La Fayette County Democrat.....Friday.....Dem.....	1865	30x44	8	800†	2.00
Republican.....Friday.....Rep.....	1860	28x46	4	1,200	2.00
DELAVAN, pop. 1,798; WALWORTH Co., pop. 26,249. Enterprise.....Thursday.....Dem.....	1878	26x40	4	485	2.00
Modern Times.....Thursday.....D. & D.....	1878	18x25	8	400†	1.50
Republican.....Friday.....Rep.....	1863	26x40	4	684	1.70
DE PERE, est. pop. 1,954; BROWN Co., pop. 34,090. FactsThursday.....Dem.....	1877	26x40	8	450	2.00
News and Brown Co. Herald.....Saturday.....Rep.....	1871	28x44	4	936†	2.00
Standaard (Hollandish).....Thursday.....Dem.....	1878	26x40	4	620	2.00
DODGEVILLE †, pop. 1,547; IOWA Co., pop. 23,628. Chronicle.....Friday.....Rep.....	1858	26x40	4	888	2.00
DURAND †, pop. 642; PEPIN Co., pop. 6,226. Pepin County Courier.....Friday.....Rep.....	1877	26x40	8	650	2.00
EAST TROY, pop. 368; WALWORTH Co., pop. 26,249. Gazette.....Wednesday.....Ind.....	1879	22x31	4	575	1.75
EAU CLAIRE †, pop. 10,118; EAU CLAIRE Co., pop. 19,992. Chippewa Anzeiger (German).....Friday.....Ind.....	1873	24x33	4	600†	2.00
Free Press.....Evg. ex. Sun.....Rep.....	1872	23x35	4	600†	6.00
Free Press.....Thursday.....Rep.....	1858	28x42	4	2,000†	6.00
NewsSaturday.....Dem.....	1869	26x40	4	500	2.50
EDGERTON, pop. 869; ROCK Co., pop. 38,923. Wisconsin Tobacco Reporter.....Friday.....Ind.....	1874	24x36	4	720	2.00
ELKHORN †, pop. 1,122; WALWORTH Co., pop. 26,249. Walworth County Independent.....Thursday.....Rep.....	1853	26x40	4	1,200	2.25
ELLSWORTH †, pop. 432; PIERCE Co., pop. 17,744. Pierce County Herald.....Wednesday.....Rep.....	1868	24x36	4	560	1.75
ELROY, est. pop. 650; JUNEAU Co., pop. 15,580. Plain Talker.....Friday.....Local.....	1876	26x40	8	500	1.75
EVANSVILLE, pop. 1,068; ROCK Co., pop. 38,923. Review.....Wednesday.....Rep.....	1866	24x36	4	348	1.50
FLORENCE, pop. 267; MARINETTE Co., pop. 8,929. Mining News.....Saturday.....Ind.....	1881	24x35	4		2.00

Circulation: bold-face figures—sworn; † claimed; unmarked—estimated.

† County-sect.

	<i>Estab.</i>	<i>Size.</i>	<i>Pages.</i>	<i>Circ.</i>	<i>10 lines 1 mo.</i>	
FOND DU LAC †, pop. 13,091; FOND DU LAC Co., pop. 46,855.						
Commonwealth Evg. <i>ex. Sun.</i> Rep 1869	24×36	4	800†	\$5.00		
Commonwealth Saturday Rep 1851	28×45	4	2,200†	4.50		
Demokrat (German) Friday Dem 1880	35×46	8		2.50		
Journal Thursday Dem 1846	30×44	8	1,350	2.50		
Nordwestliche Courier (German) Thursday Dem 1871	30×44	8	2,000	2.50		
Saturday Reporter Saturday Rep 1860	30×44	4	1,350	2.50		
Wisconsin Calendar— <i>see Milwaukee.</i>						
Wisconsin Farmer Saturday Agric. 1879	9×12	16	1,800	2.00		
FORT ATKINSON, pop. 1,969; JEFFERSON Co., pop. 32,155.						
Jefferson County Union Friday Rep 1870	28×44	4	1,350	4.00		
Wisconsin Chief Monthly Temp. 1849	17×24	4	528	1.00		
Wisconsin Dairyman Monthly Dairy. 1881	16×22	4	<i>No Advs.</i>			
FORT HOWARD, pop. 3,083; BROWN Co., pop. 34,090.						
Review Wednesday Ind. 1876	21×29	4	850	2.50		
FOUNTAIN CITY, pop. 963; BUFFALO Co., pop. 15,528.						
Buffalo County Republikaner } (German) Tuesday Ind. 1861	28×40	4	1,250	2.25		
FOX LAKE, pop. 955; DODGE Co., pop. 45,928.						
Representative Friday Rep 1866	24×36	4	400†	1.75		
FRIENDSHIP †, pop. 137; ADAMS Co., pop. 6,741.						
Adams County Press Saturday Rep 1861	30×44	8	616	1.50		
GALESVILLE, pop. 410; TREMPLEALEU Co., pop. 17,189.						
Independent Thursday Ind. 1875	26×40	4	500	2.50		
GENEVA, pop. 1,969; WALWORTH Co., pop. 26,249.						
Lake Geneva Cisco (<i>issued from June 1st to Sept. 1st</i>) Saturday Soc. 1880		8		2.00		
Lake Geneva Herald Friday Rep 1873	30×44	8	1,224†	2.00		
Lake Geneva News (<i>June, July and August only</i>) Daily 1879	20×26	4		4.00		
Lake Geneva News Friday Rep 1870	26×40	8	<i>Decline</i>	2.00		
GRAND RAPIDS †, pop. 1,367; WOOD Co., pop. 8,981.						
Tribune Saturday Dem 1873	22×28	4	350†	2.50		
Wood County Reporter Thursday Rep 1857	24×36	4	480	2.50		
GRANTSBURG †, pop. 101; BURNETT Co., pop. 3,140.						
Burnett County Sentinel Thursday Rep 1875	12×32	4	450	2.50		
GREEN BAY †, pop. 7,476; BROWN Co., pop. 34,090.						
Advocate Thursday Dem 1846	31×48	8	2,460	3.34		
Concordia (German) Thursday Dem 1874	30×44	8	625	2.75		
Globe Wednesday Ind 1875	20×26	4	750	2.50		
State Gazette Evg. <i>ex. Sun.</i> Rep 1871	23×33	4	400	6.00		
State Gazette Saturday Rep 1866	29×46	4	1,500	4.00		
HARTFORD, pop. 1,343; WASHINGTON Co., pop. 23,442.						
Washington County Republican Wednesday Rep 1872	24×36	4	500†	3.00		
HUDSON †, pop. 2,298; ST. CROIX Co., pop. 18,956.						
Star and Times Friday Rep 1856	28×44	4	1,460	3.00		
True Republican Wednesday Dem 1871	26×40	4	960†	2.50		
INDEPENDENCE, pop. 365; TREMPLEALEU Co., pop. 17,189.						
News and Bulletin Thursday Dem 1877	26×40	8	425	2.50		
JANESVILLE †, pop. 9,018; ROCK Co., pop. 38,823.						
City Times Thursday Dem 1870	26×40	4	575	2.00		
Gazette Evg. <i>ex. Sun.</i> Rep 1872	24×35	4	600	4.00		
Gazette Tues. and Fri. Rep 1865	24×35	4	275	2.67		
Gazette Thursday Rep 1845	30×44	8	3,000	5.00		
Recorder Morn. <i>ex. Mon.</i> Ind. Rep. 1878	22×31	4	936†	4.00		
Rock County Recorder (<i>wkly. edition of Recorder</i>) Friday Rep 1868	28×44	4	1,100†	2.50		
JEFFERSON †, pop. 2,115; JEFFERSON Co., pop. 32,155.						
Banner Thursday Dem 1860	26×40	4	900	2.00		
Independent Friday Ind. Rep. 1879	26×40	4	520†	2.00		
JENNY †, pop. 882; LINCOLN Co., pop. 2,011.						
Lincoln County Advocate Monday Rep 1875	32×44	8	576†	2.00		
Northern Wisconsin News Friday Dem 1879	30×44	8	450	2.00		
JUDA, pop. 291; GREEN Co., pop. 21,729.						
Latest News Saturday Rep 1878	22×32	8	400†	2.00		
JUNEAU †, pop. 454; DODGE Co., pop. 45,928.						
Telephone Friday Dem 1877	26×40	4	1,056	1.50		
KAUKAUNA, pop. 1,290; OUTAGAMIE Co., pop. 28,716.						
Times Friday Ind. 1880	24×36	4	400†	2.75		

Circulation: bold-face figures—sworn; †claimed; unmarked—estimated. †County-seat.

	<i>Estab.</i>	<i>Size.</i>	<i>Pages.</i>	<i>Circ.</i>	<i>10 lines 1 mo.</i>
KENOSHA †, pop. 5,039; KENOSHA Co., pop. 13,550.					
Courier.....	Thursday	Rep	1879	30×44	4 816 \$2.50
Telegraph.....	Friday	Rep	1839	25×38	4 700† 2.00
Unio.	Thursday	Ind	1865	30×44	8 860† 2.09
KEWAUNEE †, pop. 1,050; KEWAUNEE Co., pop. 15,806.					
Enterprise.....	Friday	Dem	1859	26×40	4 600 1.75
KILBOURN CITY, pop. 945; COLUMBIA Co., pop. 28,065.					
Reporter and Farmer.....	Saturday	Ind	1879	22×32	8 500 2.00
KINGSTON, pop. 204; GREEN LAKE Co., pop. 14,481.					
Spy.....	Wednesday	Ind	1880		340 2.00
LA CROSSE †, pop. 14,505; LA CROSSE Co., pop. 27,072.					
Chronicle.....	Morn. ex. Mon	Ind. Dem	1858	22×32	4 956 2.50
Chronicle.....	Thursday	Ind. Dem	1858	26×42	8 600 1.05
Faerlandet og Emigranten (Nor- wegian).....	Tuesday	Rep	1851	30×47	4 5,500 2.50
News.....	Evg. ex. Sun	Rep	1880	18×31	4 936 3.34
Nord Stern (German).....	Thursday	Rep	1853	32×46	8 1,675 2.50
Republican and Leader.....	Evg. ex. Sun	Rep	1854	24×36	4 500 5.00
Republican and Leader.....	Saturday	Rep	1854	30×45	4 800 2.50
LAKE MILLS, pop. 671; JEFFERSON Co., pop. 32,155.					
Spike.....	Tuesday	Ind	1878	24×35	4 500 1.75
LANCASTER †, pop. 1,069; GRANT Co., pop. 37,852.					
Grant County Herald.....	Thursday	Rep	1843	28×44	4 1,884† 2.50
LODI, pop. 723; COLUMBIA Co., pop. 28,065.					
Valley News.....	Saturday	Rep	1874	24×36	4 420† 1.75
MADISON †, pop. 10,325; DANE Co., 53,234.					
Democrat.....	Morn. ex. Mon	Ind	1860	24×36	4 3,426† 5.00
Democrat.....	Tuesday	Ind	1856	35×48	8 8,531† 4.00
Staats Zeitung (German).....	Wednesday	Ind	1878	28×44	8 750† 4.00
University Press.....	Semi-mo	Coll	1870	9×12	16 350 2.50
Wisconsin Botschafter (German).....	Thursday	Lib	1869	30×44	8 1,250† 2.00
Wisconsin Journal of Education.....	Monthly	Educ	1871	4×7	48 2,100† 2.00
Wisconsin State Journal.....	Evg. ex. Sun	Rep	1852	24×35	4 4.00
Wisconsin State Journal.....	Mon. Wed. & Fri.	Rep	1852	24×35	4 3.00
Wisconsin State Journal.....	Tuesday	Rep	1838	30×45	8 2.00
MANITOWOC †, pop. 6,367; MANITOWOC Co., pop. 37,506.					
Journal.....	Tuesday	Rep	1880	26×40	8 400 2.00
Nordwesten (German).....	Thursday	Dem	1855	32×42	8 1,500† 2.00
Pilot.....	Thursday	Dem	1858	26×42	4 970† 2.00
Tribune.....	Thursday	Rep	1854	26×40	4 2.50
MARINETTE †, pop. 2,750; MARINETTE Co., pop. 8,929.					
Marinette and Peshtigo Eagle.....	Saturday	Rep	1871	31×44	8 840 2.00
North Star.....	Thursday	Local	1880	26×40	8 2.00
MARSHFIELD, pop. 669; WOOD Co., pop. 8,981.					
Times.....	Saturday	Rep	1879	24×36	4 600 2.00
MAUSTON †, pop. —; JUNEAU Co., 15,580.					
Star.....	Thursday	Rep	1857	24×35	4 600 2.00
MAYVILLE, pop. 1,051; DODGE Co., pop. 45,928.					
Dodge County Pioneer (German).....	Thursday	Dem	1876	30×44	8 1,300 2.00
MAZOMANIE, pop. (twp.) 1,646; DANE Co., pop. 53,234.					
Sickle.....	Saturday	Ind	1874	28×40	8 500† 2.00
MEDFORD †, est. pop. 501; TAYLOR Co., pop. 2,311.					
Star and News.....	Saturday	Rep	1876	30×44	8 520† 2.00
MENASHA, pop. 3,144; WINNEBAGO Co., pop. 42,741.					
Beobachter am Winnebago (German)	Saturday	Dem	1873	26×40	4 500 2.00
Press.....	Thursday	Rep	1862	26×40	4 750 2.00
MENOMONEE †, pop. 2,592; DUNN Co., pop. 16,518.					
Dunn County News.....	Saturday	Rep	1860	34×44	8 960† 1.00
Times.....	Friday	Dem	1876	30×44	8 350 2.00
MERRILLAN, pop. 1,003; JACKSON Co., 13,285.					
Wisconsin Leader.....	Friday	Rep	1877	26×40	4 450† 2.00
MILTON, pop. 508; ROCK Co., pop. 38,823.					
College Journal.....	Monthly	Coll	1878	18×23	12 300† 1.00
Express.....	Wednesday	Rep	1879	22×32	4 460† 2.00
MILTON JUNCTION, pop. (twp.) 2,000; ROCK Co., pop. 38,823.					
Temperance Herald.....	Monthly	Temp	1879	26×40	8 750 1.00

Circulation: bold-face figures — sworn; † claimed; unmarked — estimated. † County-seat.

	<i>Estab.</i>	<i>Size.</i>	<i>Pages.</i>	<i>Circ.</i>	<i>10 lines</i> <i>1 mo.</i>
MILWAUKEE †, pop. 115,578; MILWAUKEE Co., pop. 138,523.					
Acker und Gartenbau Zeitung (Ger.)...Semi-mo.....Agric.... 1870	11×14	16	22,000	\$5.00	
Ansieler in Wisconsin (German).....Semi-mo.....Non-pol. 1879	25×39	4	5,000	2.00	
Au (German).....Sunday.....Humor... 1878	11×14	12	1,500	2.00	
Bulletin.....Monthly.....Granger. 1875			3,000	2.25	
Catholic Citizen.....Saturday.....Cath.... 1870	30×44	8	6,000	3.75	
Catholic School Record..... <i>Publication doubtful.</i>					
Christian Statesman.....Thursday.....Evan.... 1869	26×40	4	5,000	2.82	
Columbia (German).....Thursday.....Cath.... 1873	30×44	8	4,300†	2.50	
Deutsches Volksblatt (<i>dated at Buffalo, N. Y.</i>)..... 1879	34×50	8	7,680		
Erziehungs-Blätter (German).....Monthly.....Educ.... 1870	25×38	20	1,000†	3.00	
Evening Chronicle.....Evg. <i>ex. Sun.</i>Ind.... 1879	24×35	4	1,300	6.00	
Evening Wisconsin— <i>see Wisconsin</i>Evg. <i>ex. Sun.</i>Rep.... 1847	28×44	4	3,500	10.40	
Farmers' Monthly Gazette.....Monthly.....Agric.... 1881	19×25	8		1.00	
Fortschritt der Zeit (German).....Semi-mo.....Scien.... 1872			13,000	5.00	
Freidenker (German).....Sunday.....Radical. 1874	24×36	8	4,700†	2.50	
Freie Presse (German)— <i>see Sonn-</i> <i>tagsblatt and Wisconsin Banner and</i> <i>Volksfreund.</i>Evg. <i>ex. Sun.</i>Ind. Rep. 1877	28×44	4	2,000	6.00	
Germania (German).....Wednesday.....Ind.... 1874	34×50	8	35,500	5.00	
Hermanns-Sohn (German).....Monthly.....S. of H.. 1876	8vo	52	600	1.00	
Herold (German)— <i>see Volks Magazin</i>Morn. <i>ex. Sun.</i>Ind.... 1861	28×42	4	4,200	11.25	
Herold (German).....Thursday.....Ind.... 1861	32×46	8	17,956	5.00	
Hospodar Ameriky (Bohemian).....Semi-mo.....Agric.... 1879	22×32	8	1,400	2.00	
Im Familien Kreise (German).....Bi-weekly.....Lit.... 1877	10×14	20	<i>No Advs.</i>		
National Reformer (German).....Saturday.....Gbk.... 1880	24×36	4	1,000	2.00	
Northwestern Trade Bulletin.....Monday.....Com.... 1879	12×18	12		5.00	
Peck's Sun.....Saturday.....Humor... 1875	32×46	8	8,000†	4.00	
Poultry Banner.....Monthly.....Poult... 1879	7×10	16	600	1.00	
Przyjaciel Luda (Polish)..... <i>(No information.)</i>					
Republican and News.....Morn. <i>ex. Sun.</i> 1881	35×48	8		10.00	
Republican and News.....Tu. Th. & Sat..... 1881	35×48	8		5.50	
Republican and News.....Friday..... 1881	35×48	8		3.40	
See-Bote (German).....Evg. <i>ex. Sun.</i>Dem.... 1851	28×48	4	1,500	6.00	
See-Bote (German).....Thursday.....Dem.... 1851	30×47	4	7,500	4.00	
Sentinel.....Morn. <i>ex. Sun.</i>Rep.... 1844	31×45	8	4,000	11.00	
Sentinel.....Mon. Wed. & Fri. Rep.... 1844	31×45	8	700	5.50	
Sentinel.....Tuesday.....Rep.... 1838	31×45	8	8,000	8.00	
Sonntagsblatt (German) (<i>Freie Presse</i>).....Sunday.....Ind. Rep. 1880	34×40	8	1,200	4.00	
Sunday Telegraph.....Sunday.....Ind.... 1878	35×48	8	3,800†	3.00	
United States Miller.....Monthly.....Milling.. 1876	12×18	16	5,100†	2.00	
Unser Blatt (German).....Monthly.....A. O. U. W. 1878	21×28	8	1,925†	1.00	
Volks Magazin (German) (<i>Sunday</i> <i>edition of Herold</i>).....Sunday.....Ind.... 1861	28×42	8	4,000	5.00	
Western Church.....Saturday.....Cath.... 1876	10×13	16	850	2.50	
Western Traveler and Commercial Chronicle.....Monthly.....Com.... 1880	8×11	12	750	1.50	
Wisconsin (<i>semi-weekly edition of</i> <i>Evening Wisconsin</i>).....Wed. and Sat... Rep.... 1862	28×41	4	600	5.00	
Wisconsin (<i>weekly edition of Evening</i> <i>Wisconsin</i>).....Wednesday.....Rep.... 1864	32×46	8	4,000	4.00	
Wisconsin A. O. U. W. Advocate.....Monthly.....A. O. U. W. 1880	22×32	8	2,000†	1.00	
Wisconsin Banner und Volksfreund (German) (<i>weekly edition of Freie</i> <i>Presse</i>).....Wednesday.....Ind. Rep. 1844	34×46	8	3,000	4.00	
Wisconsin Calendar (<i>also dated at</i> <i>Fond du Lac</i>).....Monthly.....Epis.... 1874	16×22	4	425†	.75	
Young Churchman.....Monthly.....Epis.... 1870	18×26	4	12,500†	2.00	
Zeitgeist (German).....Bi-wkly. (Thurs.) Jewish.. 1880	29×43	16	1,300†	2.50	
MINERAL POINT, pop. 2,915; IOWA Co., pop. 23,628.					
Iowa County Democrat.....Friday.....Ind. Dem. 1866	30×44	8	650	2.50	
Tribune.....Wednesday.....Rep.... 1848	26×40	8	792	2.50	
Wisconsin Temperance Journal.....Semi-mo.....Temp.... 1875	22×33	4	2,500	2.50	
MONDOVI, pop. 295; BUFFALO Co., pop. 15,528.					
Buffalo County Herald.....Saturday.....Ind.... 1875	22×40	8	750	2.50	
MONROE †, pop. 3,293; GREEN Co., pop. 21,729.					
Green County Herold (German).....Wednesday.....Ind.... 1877	26×40	4	536	2.50	
Sentinel.....Wednesday.....Rep.... 1849	28×44	4	1,500†	2.50	
MONTELLLO †, pop. 394; MARQUETTE Co., pop. 8,907.					
Express.....Saturday.....Dem.... 1860	26×40	4	800†	2.50	

Circulation: bold-face figures—sworn; † claimed; unmarked—estimated. † County-seat.

	<i>Estab.</i>	<i>Size.</i>	<i>Pages.</i>	<i>Circ.</i>	<i>10 lines</i> <i>1 mo.</i>
MUSCODA, pop. 40; GRANT Co., pop. 37,852.					
News.....Saturday.....Rep.....	1880			400	\$2.50
NEENAH, pop. 4,202; WINNEBAGO Co., pop. 42,741.					
City Times.....Saturday.....Dem.....	1863	26x40	4	1,337‡	2.25
Gazette.....Saturday.....Rep.....	1871	28x44	4	696	2.25
NEILLSVILLE †, pop. 1,050; CLARK Co., pop. 10,715.					
Clark County Courier.....Tuesday.....Rep.....	1879	26x40	8	484	1.75
Deutsch Amerikaner (German).....Friday.....	1880	24x39	4	400	2.00
Republican and Press.....Friday.....Ind.....	1867	26x40	8	792‡	1.75
True Republican.....Thursday.....Rep.....	1879	30x44	8	800‡	1.60
NEW LISBON, pop. —; JUNEAU Co., pop. 15,580.					
Juneau County Argus.....Thursday.....Dem.....	1857	24x35	4	750	1.75
NEW LONDON, pop. 1,808; WAUPACA Co., pop. 20,954.					
Times and Tribune.....Saturday.....Rep.....	1870	26x40	4	648‡	2.00
NEW RICHMOND, pop. 729; St. CROIX Co., pop. 18,956.					
St. Croix Republican.....Wednesday.....Rep.....	1869	26x40	4	750	2.00
OCONOMOWOC, est. pop. 2,100; WAUKESHA Co., pop. 28,957.					
Local.....Friday.....Rep.....	1874	26x44	4	875‡	2.00
Wisconsin Free Press.....Saturday.....Dem.....	1875	28x44	4	2,000‡	2.50
OCONTO †, pop. 4,171; OCONTO Co., pop. 9,848.					
Lumberman.....Saturday.....Rep.....	1864	30x44	8	400	3.00
Oconto County Reporter.....Saturday.....Ind.....	1871	30x44	8	850‡	2.50
OMRO, pop. 1,476; WINNEBAGO Co., pop. 42,741.					
Journal.....Thursday.....Non-pol.....	1865	26x40	8	432	2.00
Stalwart.....Saturday.....Rep.....	1880	26x40	4	350	2.00
OREGON, pop. 527; DANE Co., pop. 53,234.					
Observer.....Thursday.....Ind.....	1880	22x31	4	450	2.00
OSCEOLA MILLS †, pop. 311; POLK Co., pop. 10,018.					
Polk County Press.....Friday.....Rep.....	1860	24x36	4	800	2.00
OSHKOSH †, pop. 15,749; WINNEBAGO Co., pop. 42,741.					
Northwestern.....Evg. ex. Sun.....Rep.....	1868	26x40	4	625‡	3.00
Northwestern.....Thursday.....Rep.....	1849	30x48	8	2,100‡	2.00
Times.....Saturday.....Dem.....	1867	28x44	4	1,400	2.00
Wisconsin Standard.....Thursday.....GbK.....	1877	26x40	8	1,800	2.00
Wisconsin Telegraph (German).....Friday.....	1866	30x44	8	1,800	2.50
PALMYRA, pop. 598; JEFFERSON Co., pop. 32,155.					
Enterprise.....Wednesday.....Rep.....	1874	26x40	4	360‡	2.00
PHILLIPS †, pop. 170; PRICE Co., pop. 785.					
Times.....Saturday.....Ind.....	1876	26x40	8	350‡	2.00
PLAINFIELD, pop. 348; WAUSHARA Co., pop. 12,688.					
Times.....Friday.....Ind.....	1877	24x35	4	400	2.00
PLATTEVILLE, pop. 2,687; GRANT Co., pop. 37,852.					
Correspondent (German).....Thursday.....Ind.....	1879	28x42	4	525‡	2.00
Grant County Witness.....Thursday.....Rep.....	1859	28x44	4	2,064‡	2.00
PLOVER, pop. 412; PORTAGE Co., pop. 17,731.					
Times.....Friday.....Rep.....	1856	30x44	8	400	2.00
PLYMOUTH, pop. 1,052; SHEBOYGAN Co., pop. 34,206.					
Reporter.....Thursday.....Dem.....	1872	30x44	16	600	2.00
Sun.....Friday.....Ind.....	1879	26x40	4	600	2.00
PORTAGE †, pop. 4,346; COLUMBIA Co., pop. 28,065.					
Columbia County Wecker (German).....Thursday.....Dem.....	1874	28x40	4	500‡	2.00
Democrat.....Friday.....Dem.....	1877	30x44	8	500	2.00
Wisconsin State Register.....Saturday.....Rep.....	1861	28x44	4	1,176	2.00
PORT WASHINGTON †, pop. 1,336; OZAUKEE Co., pop. 15,462.					
Ozaukee County Advertiser.....Thursday.....Dem.....	1853	30x42	8	500	2.50
Star.....Saturday.....Dem.....	1880	22x32	8	500‡	1.25
Zeitung (German).....Thursday.....Dem.....	1855	26x40	8	600	2.50
PRAIRIE DU CHIEN †, pop. 2,777; CRAWFORD Co., pop. 15,644.					
Courier.....Tuesday.....Dem.....	1853	28x44	4	600	2.50
Union.....Friday.....Rep.....	1863	26x42	4	500	2.50
PRAIRIE DU SAC, pop. 433; SAUK Co., pop. 28,729.					
Sauk County News.....Saturday.....Ind.....	1876	24x35	4	500	2.50
PRESCOTT, pop. 975; PIERCE Co., pop. 17,744.					
Pierce County Plain Dealer.....Friday.....Ind.....	1874	24x35	4	500	2.00
PRINCETON, pop. 961; GREEN LAKE Co., pop. 14,481.					
Green Lake County Democrat.....Thursday.....Dem.....	1876	30x44	8	500‡	1.75
Republic.....Thursday.....Rep.....	1867	31x44	8	632	2.00

Circulation: bold-face figures—sworn; ‡ claimed; unmarked—estimated.

† County-seat.

	<i>Estab.</i>	<i>Size.</i>	<i>Pages.</i>	<i>Circ.</i>	<i>10 lines</i> <i>1 mo.</i>
RACINE †, pop. 16,931; RACINE Co., pop. 30,921.					
Advocate.....	Saturday.....	Rep.....	1842	28×44	4 550 \$2.50
Agriculturist.....	Monthly.....	Agrie.....	1877	10×15	16 1.00
College Mercury.....	Semi-mo.....	Coll.....	1867	10×13	10 280 1.00
Evening News — <i>see News.</i>	Evg. <i>ex. Sun.</i>	Rep.....	1851	20×26	4 750‡ 3.25
Folkets Avis (Danish).....	Thursday.....	Dem.....	1876	24×36	4 1,500 2.50
Journal.....	Evg. <i>ex. Sun.</i>	Rep.....	1881	22×30	4 3.25
Journal.....	Wednesday.....	Rep.....	1856	28×44	4 1,400 2.00
News (<i>weekly edition of Evening News</i>).....	Friday.....	Rep.....	1880	26×40	8 2.00
Slavie (Bohemian).....	Wednesday.....	Ind.....	1861	30×48	8 3-500 2.50
REEDSBURG, pop. 1,331; SAUK Co., pop. 28,729.					
Free Press.....	Thursday.....	Rep.....	1870	28×44	960 2.00
Observer.....	Saturday.....	Ind.....	1880	26×40	4 400 2.00
Sauk County Herald (German).....	Thursday.....	Dem.....	1876	28×40	4 600 2.00
RICE LAKE, est. pop. 353; BARRON Co., pop. 7,023.					
Barron County Chronotype.....	Thursday.....	Ind.....	1874	26×40	4 500 2.00
RICHLAND CENTRE †, pop. 1,227; RICHLAND Co., pop. 18,174.					
Republican and Observer.....	Thursday.....	Rep.....	1855	30×44	8 1,800 2.00
RIPON, pop. 3,118; FOND DU LAC Co., pop. 46,355.					
College News Letter.....	Monthly.....	Coll.....	1879	7×10	20 240‡ 1.00
Commonwealth.....	Friday.....	Rep.....	1863	26×40	4 800‡ 2.50
Free Press.....	Thursday.....	Ind.....	1866	26×40	4 800 2.25
RIVER FALLS, pop. 1,499; PIERCE Co., pop. 17,744.					
Journal.....	Thursday.....	Rep.....	1856	28×44	4 1,200 2.50
Press.....	Thursday.....	Ind.....	1874	28×40	4 500 2.00
ST. CROIX FALLS, pop. 216; POLK Co., pop. 10,018.					
Dalles of St. Croix.....	Friday.....		1881		2.00
SAUK CITY, pop. 917; SAUK Co., pop. 28,729.					
Pionier am Wisconsin (German).....	Friday.....	Rep.....	1852	22×30	4 870 2.00
SHARON, pop. 657; WALWORTH Co., pop. 26,249.					
Reporter.....	Thursday.....	Neut.....	1878	26×40	8 600 2.00
SHAWANO †, pop. 890; SHAWANO Co., pop. 10,371.					
Shawano County Journal.....	Thursday.....	Ind.....	1859	24×35	4 480‡ 2.00
SHEBOYGAN †, pop. 7,314; SHEBOYGAN Co., pop. 34,206.					
Herald.....	Friday.....	Rep.....	1867	26×40	4 500 2.50
National Demokrat (German).....	Thursday.....	Dem.....	1857	30×44	4 1,400‡ 2.00
Times.....	Saturday.....	Rep.....	1854	26×40	4 750 3.00
Tribun. (German).....	Wednesday.....	Rep.....	1874	30×44	8 1,100‡ 2.50
SHEBOYGAN FALLS, pop. 1,148; SHEBOYGAN Co., pop. 34,206.					
Sheboygan County News.....	Wednesday.....	Gbk.....	1876	30×44	8 720 2.50
SPARTA †, pop. 2,385; MONROE Co., pop. 21,606.					
Herald.....	Tuesday.....	Rep.....	1855	26×40	4 800 2.00
Monroe County Democrat.....	Saturday.....	Dem.....	1872	26×40	4 792 2.00
SPENCER, pop. 1,091; MARATHON Co., pop. 17,121.					
Advance.....	Thursday.....	Ind.....	1881	24×36	4 2.30
STEVENS POINT †, pop. 4,449; PORTAGE Co., pop. 17,731.					
Democrat.....	Saturday.....	Dem.....	1880	32×48	8 420‡ 2.00
Hungerford's Real Estate Journal (<i>issued for advertising purposes</i>).....	Monthly.....	R. E.....	1877	15×18	16 1.00
Journal.....	Saturday.....	Rep.....	1869	28×40	4 840 2.00
Portage County Gazette.....	Wednesday.....	Rep.....	1878	24×35	4 500 2.00
Wisconsin Pinery.....	Thursday.....	Dem.....	1854	24×34	4 450 2.00
STOUGHTON, pop. 1,358; DANE Co., pop. 53,234.					
Courier.....	Saturday.....	Rep.....	1876	26×44	8 450‡ 1.50
STURGEON BAY †, pop. 1,199; DOOB Co., pop. 11,645.					
Door County Advocate.....	Thursday.....	Rep.....	1862	24×35	4 820 2.00
Expositor and Independent.....	Friday.....	Ind.....	1873	26×40	4 816‡ 2.00
SUN PRAIRIE, pop. 597; DANE Co., pop. 53,234.					
Countryman.....	Thursday.....	Rep.....	1879	24×35	4 400 2.00
SUPERIOR †, pop. (twp.) 655; DOUGLAS Co., pop. 655.					
Times.....	Saturday.....	Ind.....	1870	24×35	4 500 2.00
TOMAH, pop. 1,245; MONROE Co., pop. 21,606.					
Journal.....	Saturday.....	Rep.....	1867	24×35	4 550 2.00
Star.....	Thursday.....	Dem.....	1879	22×30	4 384 2.00
TWO RIVERS, pop. 2,052; MANITOWOC Co., pop. 37,506.					
Manitowoc County Chronicle.....	Tuesday.....	Dem.....	1873	26×40	4 600‡ 2.00
UNION GROVE, pop. 412; RACINE Co., pop. 30,921.					
Enterprise.....	Thursday.....	Ind.....	1878	24×36	4 450 2.00

Circulation: bold-face figures—sworn; † claimed; unmarked—estimated. † County-seat.

	<i>Estab.</i>	<i>Size.</i>	<i>Pages.</i>	<i>Circ.</i>	<i>10 Times 1 mo.</i>
VIROQUA †, pop. 762; VERNON Co., pop. 23,235.					
Vernon County Censor.....	Wednesday	Rep	1856	26×40	4 750 \$1.75
Vernon County Leader.....	Friday	Dem	1880	24×35	4 500 2.00
WATERFORD, pop. (twp.) 1,351; RACINE Co., pop. 30,921.					
Post	Thursday	Ind.Rep.	1877	22×32	4 425 1.50
WATERLOO, pop. 719; JEFFERSON Co., pop. 32,155.					
Journal.....	Thursday	Ind.Rep.	1870	26×40	4 542† 2.50
WATERTOWN, pop. 7,883; JEFFERSON Co., pop. 32,155.					
Democrat	Thursday	Dem	1854	26×40	4 750 2.00
Gazette	Friday	Dem	1872	26×40	4 575 2.00
Republican.....	Wednesday	Rep	1860	30×40	8 600 2.00
Weltburger (German).....	Saturday	Dem	1853	26×40	4 1,200 2.00
WAUKESHA †, est. pop. 5,000; WAUKESHA Co., pop. 28,957.					
Freeman.....	Thursday	Rep	1878	30×44	8 1,150 2.00
Waukesha County Democrat.....	Saturday	Dem	1852	28×44	4 1,696 2.00
WAUPACA †, pop. 1,392; WAUPACA Co., pop. 20,954.					
Post	Thursday	Rep	1878	31×46	4 1,030 2.00
Waupaca County Republican.....	Thursday	Rep	1852	24×35	4 1,150 2.00
WAUPUN, pop. 2,353; FOND DU LAC Co., pop. 46,855.					
Leader	Friday	Rep	1866	26×40	4 620† 1.46
Times.....	Tuesday	Rep	1857	26×40	4 617 1.75
WAUSAU †, pop. 4,277; MARATHON Co., pop. 17,121.					
Central Wisconsin.....	Tuesday	Rep	1853	26×40	4 650† 2.00
Torch of Liberty.....	Thursday	Gbk	1877	26×40	4 750 2.00
Wisconsin River Pilot.....	Saturday	Dem	1865	26×40	4 600 2.00
Wocheblatt (German).....	Friday	Dem	1871	26×40	4 600 2.00
WAUTOMA †, pop. 295; WAUSHARA Co., pop. 12,638.					
Waushara Argus	Friday	Rep	1859	24×35	4 500 2.00
WEST BEND †, pop. 1,273; WASHINGTON Co., 23,442.					
Democrat	Wednesday	Dem	1861	26×40	8 600 2.00
Deutscher Beobachter (German).....	Friday	Dem	1880	30×44	8 400† 2.00
Times.....	Thursday	Dem	1880	28×40	4 376 2.00
WESTFIELD, pop. 288; MARQUETTE Co., pop. 8,907.					
Central Union	Thursday	Rep	1877	22×30	4 400† 2.00
WEYAUWEGA, pop. 722; WAUPACA Co., pop. 20,954.					
Chronicle.....	Saturday	Ind.Rep.	1877	24×35	4 450 2.00
WHITE HALL †, pop. 267; TREMPPEALEAU Co., pop. 17,189.					
Times and Trempealeau County } Messenger..... }	Thursday	Rep	1859	26×40	4 700† 2.00
WHITEWATER, pop. 3,617; WALWORTH Co., pop. 26,249.					
Chronicle.....	Wednesday	Ind.	1879	26×40	4 880† 2.00
Register.....	Thursday	Rep	1856	26×40	4 980 2.00
WONEWOC, est. pop. 600; JUNEAU Co., pop. 15,580.					
Reporter	Thursday	Ind.	1876	24×35	4 540 1.75

Circulation: bold-face figures—sworn; † claimed; unmarked—estimated. † County seat.

MISSOURI.

Population 2,168,804.....Dem. Plur. 55,042

Gbk. vote, 35,045

STATE CAPITAL, JEFFERSON CITY.

There are 114 Counties in Missouri. Newspapers are published in 113.—Cities, towns, and villages in which papers are published number 201, of which 109 designated by a dagger (†) are county-seats.—Of the 509 papers which insert advertisements published in the State, 42 are daily, 4 tri-weekly, 3 semi-weekly, 402 weekly, 9 semi-monthly, 45 monthly, 3 bi-monthly, and 1 quarterly.

	<i>Estab.</i>	<i>Size.</i>	<i>Pages.</i>	<i>Circ.</i>	<i>10 lines 1 mo.</i>
ALBANY †, pop. 979; GENTRY Co., pop. 17,188.					
American Freeman.....Wednesday.....Temp....	1874	24×36	4	632	\$2.50
Ledger.....Friday.....Dem.....	1868	24×35	4	900	2.50
Sun.....Friday.....Gbk.....	1880	24×36	4	500	2.50
ALTON †, pop. 127; OREGON Co., pop. 5,791.					
Democrat.....Saturday.....Dem.....	1877	22×30	4	500	2.50
APPLETON CITY, pop. 1,034; ST. CLAIR Co., pop. 14,126.					
St. Clair County Pantagraph.....Thursday.....Rep.....	1879	24×35	4	600	2.50
ASHLAND, pop. 371; BOONE Co., pop. 25,424.					
Bugle.....Thursday.....Dem.....	1877	22×32	4	535†	2.50
BELTON, pop. 552; CASS Co., pop. 22,431.					
Mirror.....Saturday.....Ind.....	1880	24×36	4	350	2.00
BENTON, pop. 109; SCOTT Co., pop. 8,587.					
Express.....Saturday.....Dem.....	1880	26×40	4	475	2.00
Record.....Friday.....Dem.....	1879	22×31	4	720	1.75
BETHANY †, pop. 994; HARRISON Co., pop. 20,318.					
Broadax.....Thursday.....Dem.....	1877	26×40	4	600†	2.00
Republican.....Thursday.....Rep.....	1873	24×35	4	642	2.00
BLOOMFIELD †, pop. 389; STODDARD Co., pop. 13,432.					
Vindicator.....Saturday.....Dem.....	1879	24×35	4	500	2.50
BLYTHEDALE, pop.—; HARRISON Co., pop. 20,318.					
Clipper.....Thursday.....Rep.....	1877	24×35	4	500	2.00
BOLOCKOW, pop. 346; ANDREW Co., pop. 16,318.					
Herald.....Friday.....Rep.....	1880	24×36	4	650	2.00
BOLIVAR †, pop. 807; POLK Co., pop. 15,745.					
Free Press.....Thursday.....Rep.....	1868	26×40	9	576	3.75
Herald.....Thursday.....Dem.....	1871	24×35	4	540	2.50
BONNE TERRE, pop.—; ST. FRANCOIS Co., pop. 13,822.					
People's Friend.....Thursday.....Dem.....	1880	34×35	4	310†	2.00
BOONEVILLE †, pop. 3,854; COOPER Co., pop. 21,622.					
Advertiser.....Friday.....Dem.....	1840	28×42	8	1,100	2.50
Central Missourier (German).....Thursday.....Rep.....	1868	26×40	4	570†	2.50
News.....Saturday.....Gbk.....	1880	26×40	8	400	2.00
Topic.....Saturday.....Dem.....	1877	26×40	4	500	2.50
BOWLING GREEN †, pop. 1,067; PIKE Co., pop. 26,716.					
Post-Observer.....Friday.....Dem.....	1876	26×40	4	700†	2.50
Times.....Saturday.....Gbk.....	1875	26×40	4	648	3.75
BRECKENRIDGE, pop. 781; CALDWELL Co., pop. 13,654.					
Bulletin.....Thursday.....Dem.....	1875	24×35	4	500	2.50
Missouri Advocate.....Monthly.....	1881	21×31	8		2.50
BROOKFIELD, pop. 2,264; LINN Co., pop. 20,016.					
Chronicle.....Thursday.....Dem.....	1876	26×38	4	525†	2.00
Gazette.....Thursday.....Rep.....	1867	26×40	4	672	2.00
BROWNSVILLE, pop. 1,182; SALINE Co., pop. 29,912.					
Herald.....Friday.....Dem.....	1874	26×40	4	492	2.50
BRUNSWICK, pop. 1,801; CHARITON Co., pop. 25,224.					
Brunswick.....Friday.....Dem.....	1848	26×40	4	1,253	2.50
News.....Saturday.....Rep.....	1875	24×35	4	650	2.50
BUCKLIN, pop. 430; LINN Co., pop. 20,016.					
Advertiser.....Thursday.....Dem.....	1880	21×31	8	400	2.00

Circulation: bold-face figures—sworn; † claimed; unmarked—estimated. † County-seat.

	<i>Estab.</i>	<i>Size.</i>	<i>Pages.</i>	<i>Circ.</i>	<i>10 lines 1 mo.</i>
BUFFALO †, pop. 437; DALLAS Co., pop. 9,272.					
Reflex.....Friday.....Gbk.....	1875	22×31	4	400	\$2.50
Register.....Thursday.....Rep.....	1879	26×40	8	410	2.50
BURLINGTON JUNCTION, pop. 657; NODAWAY Co., pop. 29,560.					
Post.....Saturday.....Ind.....	1879	26×40	4	504†	2.00
BUTLER †, pop. 2,161; BATES Co., pop. 25,382.					
Bates County Democrat.....Thursday.....Dem.....	1869	28×44	4	1,078	2.50
Bates County Record.....Saturday.....Rep.....	1866	26×40	4	648	2.50
Bates County Times.....Wednesday.....Dem.....	1878	26×40	4	600	2.00
CALIFORNIA †, est. pop. 1,427; MONTEAU Co., pop. 14,349.					
Democrat.....Thursday.....Dem.....	1871	26×40	4	650	2.50
Monteau Monitor.....Saturday.....Rep.....	1880	26×40	4	500†	2.50
CAMERON, pop. 2,109; CLINTON Co., pop. 16,073.					
Observer.....Thursday.....Rep.....	1868	30×44	8	850†	.75
Vindicator.....Thursday.....Rep.....	1876	25×38	4	950†	1.50
CANTON, pop. 2,632; LEWIS Co., pop. 15,925.					
News.....Friday.....Rep.....	1880	26×40	4	500†	1.75
Press.....Friday.....Dem.....	1862	28×42	4	850	3.50
CAPE GIRARDEAU, pop. 3,839; CAPE GIRARDEAU Co., pop. 20,998.					
College Message.....Monthly.....Coll.....	1871	22×32	16	400	1.00
Courier.....Friday.....Dem.....	1880	22×40	4		2.00
Democrat.....Saturday.....Ind.....	1876	26×40	4	700	2.50
News.....Wednesday.....Dem.....	1866	26×38	4	720	2.50
Normal Worker.....Monthly.....Educ.....	1880	9×12	16		.75
CARROLLTON †, pop. 2,313; CARROLL Co., pop. 23,300.					
Carroll Record.....Friday.....Rep.....	1868	26×40	4	550	2.25
Democrat.....Saturday.....Dem.....	1875	26×40	4	1,050†	2.25
Journal.....Friday.....Dem.....	1880	25×38	4	800	2.00
Triple Link.....Semi-mo.....I.O.O.F.....	1879	20×26	4	1,500	1.50
CARTHAGE †, pop. 4,167; JASPER Co., pop. 32,021.					
Banner.....Evg. ex. Sun.....Rep.....	1876	22×30	4	500†	3.75
Banner.....Thursday.....Rep.....	1866	28×40	4	1,000†	2.50
Patriot.....Morn. ex. Sun.....Ind. Dem.....	1877	22×33	4	800	3.75
Patriot.....Thursday.....Ind. Dem.....	1870	26×40	4	1,050	3.75
People's Press.....Thursday.....Ind.....	1872	24×36	4	650†	2.00
CASSVILLE †, pop. 2,432; BARRY Co., pop. 14,424.					
Democrat.....Saturday.....Dem.....	1871	23×33	4	550†	2.00
CENTRALIA, pop. 703; BOONE Co., pop. 25,424.					
Our Fireside Guard.....Saturday.....Neut.....	1866	22×32	4	768	1.00
CENTREVILLE †, est. pop. 100; REYNOLDS Co., pop. 5,722.					
Reynolds County Outlook.....Friday.....Dem.....	1877	24×36	4	500†	1.50
CHAMOIS, pop. 562; OSAGE Co., pop. 11,824.					
Liberalist.....Thursday.....Rep.....	1879	24×35	4	640†	1.75
CHARLESTON †, est. pop. 1,028; MISSISSIPPI Co., pop. 9,270.					
Courier.....Thursday.....Dem.....	1857	24×36	4	400†	2.50
Enterprise.....Saturday.....Dem.....	1875	24×64	4	866	2.00
Sentinel.....Thursday.....Dem.....	1879	26×40	4	400	2.00
CHILLICOTHE †, pop. 4,078; LIVINGSTON Co., pop. 20,205.					
Constitution.....Thursday.....Dem.....	1860	26×40	4	800†	2.50
Crisis.....Thursday.....Local.....	1877	26×40	4	348	2.50
Democrat.....Evg. ex. Sun.....Dem.....	1880	40×26	4	250	4.00
Democrat.....Thursday.....Dem.....	1880	26×40	8	550	2.00
Evening News.....Evg. ex. Sun.....Dem.....	1881	20×26	4		3.24
Tribune.....Thursday.....Rep.....	1865	26×40	4	800	4.00
CLARENCE, pop. 570; SHELBY Co., pop. 14,024.					
Courier.....Friday.....Ind.....	1881	24×35	4		2.00
CLARKSVILLE, pop. 1,493; PIKE Co., pop. 26,716.					
Sentinel.....Friday.....Dem.....	1867	26×40	4	620	2.25
CLAYTON, (<i>Mount Olive P. O.</i>), pop. —; ST. LOUIS Co., pop. 31,888.					
Democrat—see <i>Mount Olive.</i>					
Star-Republican—see <i>Mount Olive.</i>					
CLINTON †, pop. 2,868; HENRY Co., pop. 23,914.					
Advocate.....Thursday.....Rep.....	1866	28×44	4	<i>Decline.</i>	1.88
Farmers' and Laborers' Journal.....Thursday.....Gbk.....	1880		8		2.00
Henry County Democrat.....Thursday.....Dem.....	1867	28×42	4	1,250	1.88
Sentinel.....Tues. & Sat.....Ind.....	1881				1.88

Circulation: bold-face figures—sworn; † claimed; unmarked—estimated. † County-seat.

	<i>Estab.</i>	<i>Size.</i>	<i>Pages.</i>	<i>Circ.</i>	<i>10 times 1 mo.</i>
COLUMBIA †, pop. 3,326; BOONE Co., pop. 25,424.					
Boone County Sentinel (<i>weekly edition of Missouri Sentinel</i>)	Thursday	Ind Dem.	1877	26×40	4 960‡ \$2.50
Missouri Herald	Thursday	Dem	1869	29×44	4 1,050 2.50
Missouri Sentinel— <i>see Boone County Sentinel</i>	Wed. & Sat.	Ind Dem.	1881		4.00
Missouri Statesman	Friday	Dem	1843	28×42	4 1,200‡ 2.50
COMMERCE †, pop. 440; SCOTT Co., pop. 8,587.					
Dispatch	Saturday	Dem	1867	32×44	8 500 3.13
CONCORDIA, pop. 600; LA FAYETTE Co., pop. 25,731.					
Missouri Thalbote (German)	Friday	Rep	1870	24×34	4 500 2.00
CORNING, pop. 221; HOLT Co., pop. 15,510.					
Herald	Saturday	Gbk	1879	26×40	8 600 2.50
CRAIG, pop. 541; HOLT Co., pop. 15,510.					
Gazette	Wednesday	Ind	1879	26×40	8 540‡ 2.50
DENVER, pop. 281; WORTH Co., pop. 8,208.					
New Era	Friday	Ind	1881	22×31	4 2.50
DE SOTO, est. pop. 2,300; JEFFERSON Co., pop. 18,736.					
Messenger	Morn. ex. Mon.	Gbk	1880	14×21	4 300 3.34
Messenger	Saturday	Gbk	1878	24×36	4 600‡ 2.00
DE WITT, pop. 530; CARROLL Co., pop. 23,300.					
Times	Thursday	Neut	1881	26×40	8 2.00
DEXTER, pop. 489; STODDARD Co., pop. 13,432.					
Enterprise-Messenger	Thursday	Dem	1875	28×44	4 800‡ 2.00
DONIPHAN †, pop. 157; RIFLEY Co., pop. 5,377.					
Current River News	Thursday	Dem	1878	24×36	4 400‡ 1.75
Prospect	Friday	Local	1874	24×36	4 450‡ 1.75
EAGLEVILLE, pop. 453; HARRISON Co., pop. 20,318.					
Enterprise	Thursday	Local		24×35	4 1.75
EAST LYNNE, pop. 195; CASS Co., pop. 22,431.					
School and Scholar	Monthly	Educ	1880	20×26	4 .50
EDINA †, pop. 1,156; KNOX Co., pop. 13,047.					
Knox County Democrat	Thursday	Dem	1870	24×36	4 745‡ 2.50
Pell Mell Greenbacker— <i>see Kirksville</i>					
Sentinel	Friday	Rep	1868	24×35	4 700‡ 2.81
EDINBURG, pop. 174; GRUNDY Co., pop. 15,201.					
Grand River College Courant	Monthly	Coll	1880		300 1.00
ELLSBERRY, pop. —; LINCOLN Co., pop. 17,443.					
Advance	Friday	Dem	1880	24×35	4 480 2.00
EMINENCE †, pop. 91; SHANNON Co., pop. 3,441.					
Argus	Friday	Dem	1874	22×32	4 461‡ 2.50
EMPORIA, pop. —; DAVIESS Co., pop. 19,174.					
New Era	Thursday	Neut	1880	22×32	8 325‡ 1.50
EXETER, pop. —; BARRY Co., pop. 14,424.					
Republican	Thursday	Rep	1879	20×28	4 600 2.00
FARMINGTON †, pop. 608; ST. FRANCOIS Co., pop. 13,822.					
Times	Thursday	Dem	1864	26×40	4 575‡ 2.00
FAYETTE †, pop. 1,252; HOWARD Co., pop. 18,428.					
Howard County Advertiser	Thursday	Dem	1840	26×38	4 1,032‡ 2.50
Missouri Independent	Friday	Gbk	1879	24×36	4 644‡ 2.50
FORSYTH †, pop. (twp.) 1,241; TANEY Co., pop. 5,605.					
Enterprise	Friday	Non-pol.	1881	27×36	4 1.67
FRANKFORD, pop. 462; PIKE Co., pop. 26,716.					
Chronicle	Wednesday	Dem	1878	20×26	4 390‡ 2.00
FREDERICKTOWN †, pop. (twp.) 3,583; MADISON Co., pop. 8,860.					
Clarion	Weekly	Prohib		24×36	4 400 1.75
Plain Dealer	Thursday	Prohib.	1864	24×36	4 384 2.50
FULTON †, pop. 2,409; CALLAWAY Co., pop. 23,670.					
Callaway Gazette	Friday	Dem	1877	26×40	4 1,200‡ 2.00
Enterprise	Tuesday	Dem	1873	26×40	8 1,500 2.50
Telegraph	Friday	Dem	1839	28×43	4 1,400 2.50
Westminster Monthly	Monthly	Coll	1870	8vo	28 350 2.50
GAINESVILLE †, pop. 165; OZARK Co., pop. 5,618.					
New Era	Thursday	Neut	1880	18×28	4 2.00
GALENA †, pop. 85; STONE Co., pop. 4,405.					
Times	Thursday	Rep	1878	24×28	4 622‡ 1.75
GALLATIN †, pop. 1,141; DAVIESS Co., pop. 19,174.					
Democrat	Saturday	Dem	1868	26×40	4 732‡ 2.00
North Missourian	Thursday	Rep	1864	26×38	4 925 2.00

Circulation: bold-face figures—sworn; † claimed; unmarked—estimated.

† County-seat.

	<i>Estab.</i>	<i>Size.</i>	<i>Pages.</i>	<i>Circ.</i>	<i>10 times 1 mo.</i>		
GAYOSO †, pop. 148; PEMISCOT Co., pop. 4,299.							
Democrat	Thursday	Dem....	1877	22×30	4	450†	\$2.00
GLASGOW, pop. 1,841; HOWARD Co., pop. 18,428.							
Central Missourian	Thursday	Dem....	1877	23×40	4	600	2.00
Journal.....	Thursday	Dem....	1868	26×40	4	576	2.50
GLENWOOD, pop. 523; SCHUYLER Co., pop. 10,470.							
Criterion	Thursday	Rep....	1870	24×35	4	600	2.50
GRANT CITY †, pop. 493; WORTH Co., pop. 8,208.							
Star.....	Thursday	Rep....	1866	26×40	4	700	2.50
Worth County Times.....	Thursday	Dem....	1873	24×36	4	695†	2.50
GREENFIELD †, pop. 317; DADE Co., pop. 12,557.							
Dade County Advocate	Thursday	Dem....	1874	26×40	8	635	2.50
Vidette	Thursday	Rep....	1866	26×40	4	600	2.50
GREENVILLE †, pop. 100; WAYNE Co., pop. 9,097.							
Journal.....	Thursday	Dem....	1877	26×40	4	420	2.00
HAMILTON, pop. 1,200; CALDWELL Co., pop. 13,654.							
Hamiltonian	Friday	Rep....	1878	28×40	8	560†	2.00
News-Graphic.....	Thursday	Dem....	1877	26×40	4	650	2.50
HANNIBAL, pop. 11,074; MARION Co., pop. 24,837.							
Courier	Evg. ex. Sun.	Rep....	1864	25×39	4	600†	5.84
Great South West (issued for adver- tising purposes).....	Monthly		1872				1.00
Hayward's Price Current (issued for advertising purposes).....	Tuesday	Com....	1880	8vo	38		1.50
Independent.....	Saturday	Ind....	1879	31×44	8	750	3.13
Journal (weekly edition of Morning Journal).....	Thursday	Dem....	1871	26×40	4	500†	5.00
Morning Journal—see Journal.....	Morn. ex. Mon	Dem....	1878	22×30	4	1,150	6.67
Sunday Times	Sunday	Ind....	1881	24×36	4		2.00
HARRISONVILLE †, pop. 1,113; CASS Co., pop. 22,431.							
Cass County Times-Courier	Thursday	Dem....	1872	26×40	4	1,129	3.00
Cass County Vindicator.....	Friday	Gbk....	1879	30×44	8	525	2.00
Cass News.....	Friday	Rep....	1878	24×36	4	850	2.00
HARTVILLE †, pop. 248; WRIGHT Co., pop. 9,733.							
Wright County Home Talk	Saturday	Gbk....	1877	20×26	4	432	2.50
HERMANN †, pop. 1,314; GASCONADE Co., pop. 11,153.							
Advertiser-Courier.....	Wednesday	Rep....	1873	30×44	8	550	2.50
Gasconade Independent	Friday	Dem....	1879	22×31	4	350	2.50
Volksblatt (German).....	Friday	Dem....	1856	28×40	4	785	1.75
HIGGINSVILLE, pop. 797; LAFAYETTE Co., pop. 25,731.							
Lafayette County Advance.....	Wednesday	Dem....	1879	26×40	4	560	2.50
HILLSBORO †, est. pop. 200; JEFFERSON Co., pop. 18,736.							
Jefferson County Democrat.....	Friday	Dem....	1866	26×40	4	1,050	2.50
HOLDEN, pop. 2,014; JOHNSON Co., pop. 28,177.							
Enterprise.....	Thursday	Dem....	1867	26×40	4	1,200	3.10
HOPKINS, pop. 920; NODAWAY Co., pop. 29,560.							
Journal.....	Thursday	Rep....	1875	26×40	4	768	2.50
HOUSTON †, pop. 191; TEXAS Co., pop. 12,207.							
Democrat.....	Saturday	Ind....	1872	26×40	4	600	2.00
Herald.....	Friday	Dem....	1878	22×30	4	500	2.50
HUNTSVILLE †, pop. 1,527; RANDOLPH Co., pop. 22,751.							
Herald.....	Thursday	Dem....	1868	26×40	4	1,228	2.50
Western Sun-Burst.....	Friday	Gbk....	1881	24×35	4		2.00
INDEPENDENCE †, pop. 3,146; JACKSON Co., pop. 82,328.							
Sentinel.....	Saturday	Dem....	1865	30×44	8	1,420	3.75
IRONTON †, pop. 759; IRON Co., pop. 8,183.							
Iron County Register.....	Thursday	Dem....	1867	30×44	8	400	2.50
JACKSON †, pop. 795; CAPE GIRARDEAU Co., pop. 20,998.							
Missouri Cash Book.....	Thursday	Dem....	1871	26×40	4	650	2.50
JAMESPORT, pop. 617; DAVIESS Co., pop. 19,174.							
Gazette.....	Thursday	Dem....	1877	26×40	4	532	2.50
JEFFERSON CITY †, pop. 5,271; COLE Co., pop. 15,519.							
Eclipse.....	Evg. ex. Sun	Rep....	1878		4	400†	3.00
Missouri Staats Zeitung (German).....	Thursday	Neut....	1878	26×40	4	580	5.00
Missouri Volksfreund (German).....	Wednesday	Ind. Dem.	1876	25×38	4	816†	2.50
People's Tribune (weekly edition of Tribune).....	Wednesday	Dem....	1865	28×42	4	1,100†	2.50
State Journal.....	Evg. ex. Sun	Rep....	1872	17×22	4	350	5.84
State Journal.....	Friday	Rep....	1872	26×40	8	886	1.05
Tribune—see People's Tribune.....	Morn. ex. Mon	Dem....	1874	14×21	4	490†	5.00

Circulation: bold-face figures—sworn; † claimed; unmarked—estimated. † County-seat.

						<i>Estab.</i>	<i>Size.</i>	<i>Pages.</i>	<i>Circ.</i>	<i>10 lines</i> <i>1 mo.</i>
JONESBURG, 445; MONTGOMERY Co., pop. 16,250.										
Journal.....Thursday.....Dem.....						1879	22×30	4	480†	\$2.50
JOPLIN, pop. 7,038; JASPER Co., pop. 32,921.										
Mining News (<i>wkly. edition of News</i>)...Friday.....Rep.....						1872	26×40	4	600	2.50
News.....Evg. ex. Sun.....Rep.....						1875	22×30	4	500	5.00
State Line Herald— <i>see Sunday Herald</i> . Morn. ex. Mon.....Dem.....						1877	20×26	4	450†	5.00
Sunday Herald (<i>Sunday edition of State Line Herald; also dated at Galena, Kansas</i>).....} Sunday.....Dem.....						1877	24×36	4	750†	2.50
KAHOKA †, pop. 704; CLARK Co., pop. 15,031.										
Clark County Gazette.....Thursday.....Dem.....						1870	24×36	4	850†	2.50
Herald.....Friday.....Dem.....						1881	31×44	8		2.00
Journal.....Saturday.....Dem.....						1880	26×40	4	756	2.50
KANSAS CITY, pop. 55,787; JACKSON Co., pop. 82,328.										
Catholic Banner.....Saturday.....Cath.....						1879	30×44	8		2.00
Commercial Indicator.....Thursday.....Com.....						1878	24×36	4	2,400	3.00
Evening Mail— <i>see Mail</i>Evg. ex. Sun.....Ind. Dem.....						1875	30×42	8	2,500	10.00
Evening Star.....Evg. ex. Sun.....Ind.....						1880	22×28	4	4,668	10.00
Gate City Press.....Saturday.....						1880	20×26	4		2.00
Herold (German).....Evg. ex. Sun.....Rep.....						1880	28×40	4	600†	3.00
Herold (German).....Thursday.....Rep.....						1878	28×40	4	2,100†	3.00
Journal.....Morn. ex. Mon.....Rep.....						1854	31×48	8	8,000	9.17
Journal.....Tu. Th. & Sat.....Rep.....						1854	31×48	8	1,600	4.59
Journal.....Thursday.....Rep.....						1854	31×48	8	7,600	5.00
Mail (<i>wkly. edition of Evening Mail</i>).....Thursday.....Ind. Dem.....						1875	30×42	8	3,000	4.05
Mid-Continent.....Thursday.....Ind.....						1880	30×44	16	1,300†	2.50
National Grocer.....Bi-weekly.....Trade.....						1879	26×40	4	2,500†	1.50
Post und Tribune (German)— <i>see Westliche Volks Zeitung</i>} Morn. ex. Mon.....Rep.....						1868	28×44	4	500	10.00
Price Current.....Friday.....Com.....						1873	30×42	8	1,800	3.50
Review of Science and Industry.....Monthly.....Scien.....						1877	8vo	78	1,000†	4.00
Saturday Evening Herald.....Saturday.....Fam.....						1879	10×14	12	1,850	2.00
Times.....Every Morn.....Dem.....						1869	35×46	8	8,345†	22.50
Times.....Mon. Wed. & Fri.....Dem.....						1869	35×46	8	1,640†	12.00
Times.....Thursday.....Dem.....						1869	35×46	8	35,120†	10.80
Westliche Volks Zeitung (German) (<i>wkly. edition of Post und Tribune</i>).....} Thursday.....Rep.....						1868	28×40	4	1,200	3.50
Western Cultivator.....Saturday.....Agric.....						1878	26×40	8	750	2.00
KEYTESVILLE †, pop. 737; CHARITON Co., pop. 25,224.										
Chariton Courier.....Saturday.....Dem.....						1872	26×40	4	760	2.50
KINGSTON †, pop. 470; CALDWELL Co., pop. 13,654.										
Caldwell County Sentinel.....Friday.....Rep.....						1868	24×35	4	560	2.50
KIRKSVILLE †, pop. 2,314; ADAIR Co., pop. 15,190.										
Democrat.....Thursday.....Dem.....						1870	26×40	4	850†	2.00
Evening Graphic.....Evg. ex. Fri. & Sun.....Rep.....						1881	13×26	4		5.00
Graphic (<i>weekly edition of Evening Graphic</i>).....} Friday.....Rep.....						1880	34×48	8	500	2.00
Journal.....Thursday.....Rep.....						1865	28×40	4	1,125	1.25
Missouri Teacher.....Monthly.....Educ.....						1880	22×32	16	900†	1.00
Pell Mell Greenbacker (<i>also dated at Edina</i>).....} Thursday.....Gbk.....						1881	24×35	4		2.00
KNOB NOSTER, pop. 689; JOHNSON Co., pop. 28,177.										
Gem.....Friday.....Ind.....						1878	26×40	8	800†	2.00
LACLEDE, pop. 704; LINN Co., pop. 20,016.										
Progress.....Saturday.....Local.....						1880	16×22	4	450	2.00
LA GRANGE, pop. 1,336; LEWIS Co., pop. 15,925.										
Democrat.....Friday.....Dem.....						1872	26×40	4	900†	3.75
LAMAR †, pop. 907; BARTON Co., pop. 10,332.										
Barton County Advocate.....Friday.....Gbk.....						1874	24×36	4	650	1.25
Barton County Progress.....Friday.....Dem.....						1873			420	1.25
LANCASTER †, pop. 479; SCHUYLER Co., pop. 10,470.										
Excelsior.....Saturday.....Dem.....						1866	24×36	4	800	2.50
LA PLATA, pop. 529; MACON Co., pop. 26,223.										
Home Press.....Saturday.....Dem.....						1876	22×30	4	600	2.00
LATHROP, pop. 746; CLINTON Co., pop. 16,073.										
Herald.....Friday.....Dem.....						1880	26×40	8	580	2.00
Monitor.....Friday.....Ind.....						1869	26×40	8	312†	2.00

Circulation: bold-face figures—sworn; † claimed; unmarked—estimated.

† County-seat.

	<i>Estab.</i>	<i>Size.</i>	<i>Pages.</i>	<i>Circ.</i>	<i>10 lines</i> <i>1 mo.</i>
LEBANON †, pop. 1,419; LACLEDE Co., pop. 11,524.					
American Bee Keeper.....	Monthly	Bee Kpg.	1879	24	5,500† \$1.00
Anti-Monopolist.....	Friday	Gbk	1873		2,000† 2.50
Journal.....	Thursday	Rep	1876	22×32	4 600† 2.50
Rustic-Leader.....	Thursday	Dem	1873	24×36	4 900† 2.50
LEXINGTON †, pop. 3,996; LA FAYETTE Co., pop. 25,731.					
Intelligencer.....	Saturday	Dem	1866	28×43	4 1,450 2.50
Register.....	Thursday	Rep	1865	26×40	4 860 2.50
LIBERAL , pop. —; BARTON Co., pop. 10,332.					
Liberal.....	Thursday	Infidel	1880	12×18	8 500 3.00
LIBERTY †, pop. 1,476; CLAY Co., pop. 15,579.					
Advance.....	Friday	Dem	1875	26×40	4 600 2.09
Tribune.....	Friday	Dem	1846	26×40	4 850 2.09
William Jewell Student.....	Monthly	Coll	1880		16 300† 2.09
LINN †, pop. (twp.) 1,804; OSAGE Co., pop. 11,824.					
Osage County News.....	Saturday	Dem	1875	26×40	4 500 2.50
LINN CREEK †, pop. —, CAMDEN Co., pop. 7,267.					
Reveille.....	Thursday	Rep	1880	26×40	8 400 2.50
LINNEUS †, pop. 860; LINN Co., pop. 20,016.					
Bulletin.....	Thursday	Dem	1871	25×38	4 1,120 2.00
LOUISIANA , pop. 4,325; PIKE Co., pop. 26,716.					
Journal.....	Friday	Dem	1865	26×40	4 986† 2.50
Riverside Press.....	Thursday	Dem	1872	26×40	4 1,000 2.50
MACON †, pop. 3,046; MACON Co., pop. 26,223.					
Advocate.....	Semi-mo.	Temp.	1880	24×36	8 1.00
Messenger of Peace.....	Semi-mo.	Bapt	1874	24×36	4 2,544† 1.50
North Missouri Register.....	Friday	Dem	1870	26×40	4 1,320 2.50
Republican.....	Thursday	Rep	1871	25×38	4 875† 2.00
MAITLAND , pop. —; HOLT Co., pop. 15,510.					
Independent.....	Thursday	Ind.	1881	26×40	4 2.00
MALDEN , pop. 215; DUNKLIN Co., pop. 9,604.					
Clipper.....	Friday	Local	1877	24×35	4 475 2.00
MARBLE HILL †, pop. 267. BOLLINGER Co., pop. 11,132.					
American Palladium.....	Saturday	Ind.	1878	24×36	4 532 2.00
Herald.....	Thursday	Dem	1872	24×35	8 500† 2.50
MARSHALL †, pop. 2,701; SALINE Co., pop. 29,912.					
Independent Missourian.....	Friday	Ind.	1880	22×32	4 450 2.00
News.....	Evg. ex. Sun	Neut.	1879	18×24	4 260† 4.17
News.....	Wednesday	Neut.	1879	24×36	4 600† 4.17
Progress—see Saline Co. Progress.....	Evg. ex. Sun	Dem	1879	20×26	250 2.00
Saline County Democrat.....	Thursday	Dem	1872	24×33	4 1,000† 2.00
Saline County Progress (weekly edition of Progress).....	Thursday	Dem	1865	28×43	4 1,100 2.00
MARSHFIELD †, pop. 655; WEBSTER Co., pop. 12,175.					
Chronicle.....	Thursday	Dem	1877	26×40	4 800† 2.50
Webster County News.....	Thursday	Local	1870	24×35	4 500 2.50
MARYVILLE †, pop. 3,493; NODAWAY Co., pop. 29,560.					
Nodaway Democrat.....	Thursday	Dem	1869	29×44	4 1,536 1.50
Republican.....	Thursday	Rep	1870	29×44	4 1,775 1.00
Times.....	Friday	Ind.	1877	23×31	4 1.50
MAYSVILLE †, pop. 418; DE KALB Co., pop. 13,343.					
DeKalb County Republican.....	Thursday	Rep	1877	26×40	4 600 1.75
Register.....	Thursday	Dem	1866	24×40	4 800 2.00
MEADVILLE , pop. 446; LINN Co., pop. 20,016.					
Messenger.....	Saturday	Dem	1881	22×26	4 2.00
MEMPHIS †, pop. 1,418; SCOTLAND Co., pop. 12,507.					
Conservative.....	Thursday	Dem	1866	28×42	4 450 2.50
Democrat.....	Thursday	Dem	1873	26×40	4 700 2.50
Reveille.....	Thursday	Rep	1866	25×38	4 960 2.50
MEXICO †, pop. 3,835; AUDRAIN Co., pop. 19,739.					
Audrain County Press.....	Wednesday	Dem	1879	26×40	4 2.50
Intelligencer.....	Evg. ex. Sun	Dem	1880	28×40	4 400 4.17
Intelligencer.....	Friday	Dem	1849	28×40	4 1,200† 2.00
Ledger.....	Thursday	Dem	1864	30×40	4 1,400† 2.50
MIAMI , pop. 813; SALINE Co., pop. 29,912.					
News.....	Thursday	Dem	1880	22×31	4 350† 1.50
MIDDLETOWN , pop. 391; MONTGOMERY Co., pop. 16,250.					
North Missouri Sentinel.....	Thursday	Ind.	1879	22×31	4 321 2.50

Circulation: bold-face figures—sworn; † claimed; unmarked—estimated.

† County-seat.

	<i>Estab.</i>	<i>Size.</i>	<i>Pages.</i>	<i>Circ.</i>	<i>10 lines 1 mo.</i>	
MILAN †, pop. 1,117; SULLIVAN Co., pop. 16,569.						
Free Press.....Wednesday.....Gbk.....	1881	24×35	4		\$2.00	
Republican.....Friday.....Rep.....	1875	24×35	4	840	2.00	
Sullivan Standard.....Friday.....Dem.....	1872	26×40	4	775	2.50	
MOBERLY, pop. 6,070; RANDOLPH Co., pop. 22,751.						
Fortschritt (German).....Friday.....Ind.....	1881	24×36	4		2.00	
Headlight.....Evg. ex. Sun.....Ind.....	1873	22×30	4	400	6.00	
Headlight.....Thursday.....Ind.....	1872	24×36	4	600	2.50	
Monitor.....Evg. ex. Sun.....Dem.....	1873	26×46	4	400	6.00	
Monitor.....Thursday.....Dem.....	1869	24×36	4	1,200	2.50	
Morning Chronicle.....Morn. ex. Sun.....Dem.....	1880	22×30	4	300	6.00	
MONROE CITY, pop. (twp.) 1,130; MONROE Co., pop. 19,075.						
News.....Saturday.....Dem.....	1875	26×40	8	525‡	2.50	
MONTGOMERY CITY, pop. 1,165; MONTGOMERY Co., pop. 16,250.						
Montgomery Standard.....Friday.....Dem.....	1866	26×40	4	850‡	2.50	
Ray.....Friday.....Rep.....	1871	24×35	4	500	2.50	
MONTICELLO †, pop. 324; LEWIS Co., pop. 15,925.						
Lewis County Journal.....Friday.....Dem.....	1877	26×40	4	650‡	1.67	
MOUND CITY, pop. 678; HOLT Co., pop. 15,510.						
News.....Friday.....Ind.....	1879	28×40	4	624	1.75	
MOUNT OLIVE (Clayton) pop.—; ST. LOUIS Co., pop. 31,888.						
Clayton Democrat.....Thursday.....Dem.....	1877	24×35	4	650	1.75	
Star-Republican.....Friday.....Rep.....	1878	30×44	8	700	1.75	
MOUNT VERNON †, pop. 527; LAWRENCE Co., pop. 17,585.						
Fountain and Journal.....Thursday.....Rep.....	1877	24×36	4	1,200	2.00	
Lawrence Chieftain.....Thursday.....Dem.....	1876	22×32	4	700‡	2.50	
NEOSHO †, pop. 1,631; NEWTON Co., pop. 18,948.						
Journal.....Saturday.....Rep.....	1865	26×40	4	860‡	1.50	
Miner and Mechanic.....Saturday.....Gbk.....	1873	26×40	8	816	2.50	
Times.....Thursday.....Dem.....	1869	26×40	4	700	2.50	
NEVADA †, pop. 1,913; VERNON Co., pop. 19,370.						
Democratic Criterion.....Tuesday.....Dem.....	1879	24×35	4		2.25	
Ledger.....Friday.....Rep.....	1874	26×40	8	600	2.50	
Vernon County Democrat.....Friday.....Dem.....	1872	26×40	4	800	2.25	
NEW FLORENCE, pop. 373; MONTGOMERY Co., pop. 16,250.						
Optic.....Thursday.....Ind.....	1877	22×31	4	475‡	2.50	
NEW LONDON †, pop. 502; RALLS Co., pop. 11,838.						
Ralls County Guide.....Wednesday.....Dem.....	1879	26×40	4	700‡	3.13	
Ralls County Record.....Wednesday.....Dem.....	1865	25×38	4	1,000	3.13	
NEW MADRID †, pop. 712; NEW MADRID Co., pop. 7,694.						
Record.....Wednesday.....Dem.....	1876	22×31	4	500	2.50	
Southeast Chronicle.....Saturday.....Dem.....	1879	28×35	4	408‡	2.50	
NORBORNE, pop. 602; CARROLL Co., pop. 23,300.						
Independent.....Friday.....Ind.....	1875	26×40	4	580	2.50	
NORTH SPRINGFIELD, pop. 997; GREENE Co., pop. 28,817.						
South-Wester.....Saturday.....Gbk.....	1876	20×26	4	380	2.50	
ODESSA, pop. 100; LA FAYETTE Co., pop. 25,731.						
Herald.....Friday.....Dem.....	1880	24×35	4	375	2.00	
OREGON †, pop. 862; HOLT Co., pop. 15,510.						
County Paper.....Friday.....Rep.....	1865	35×48	8	1,080‡	2.00	
Holt County Press.....Friday.....Dem.....	1876	26×40	4	800‡	2.00	
OSCEOLA †, pop. 373; ST. CLAIR Co., pop. 14,126.						
Gospel Temperance Lancet.....Monthly.....Temp.....				4	250‡	1.00
Sun.....Thursday.....Dem.....	1876	24×36	4	912	2.00	
Voice of the People.....Thursday.....Gbk.....	1878	24×35	4	500	2.50	
OZARK †, pop. 235; CHRISTIAN Co., pop. 9,632.						
Leader.....Friday.....Gbk.....	1869	25×37	4	513‡	2.50	
Republican.....Friday.....Rep.....	1876	22×30	4	400‡	2.50	
PALMYRA †, pop. 2,479; MARION Co., pop. 24,887.						
Marion County Democrat.....Thursday.....Dem.....	1872	26×40	4	860‡	2.50	
Spectator.....Friday.....Dem.....	1889	25×42	4	876	2.50	
PARIS †, pop. 1,243; MONROE Co., pop. 19,075.						
Mercury.....Tuesday.....Dem.....	1837	29×44	4	1,350	3.00	
Monroe County Appeal.....Friday.....Dem.....	1868	25×38	4	1,250	3.00	

Circulation: bold-face figures—sworn; ‡ claimed; unmarked—estimated.

† County-seat.

	<i>Estab.</i>	<i>Size.</i>	<i>Pages.</i>	<i>Circ.</i>	<i>10 lines 1 mo.</i>
PEIRCE CITY, 1,350; LAWRENCE Co., pop. 17,585.					
Empire.....Saturday.....Rep.....	1875	22×30	4	504	\$2.50
Immigrants Guide (<i>issued for adver- tising purposes.</i>).....Monthly.....	1878	21×30	4		.50
Record.....Saturday.....Dem.....	1875	26×40	4	432	2.50
PERRY, pop. 147; RAILS Co., pop. 11,838.					
Gazette.....Thursday.....Dem.....	1880	26×40	4	400	2.00
PERRYVILLE †, pop. 754. PERRY Co., pop. 11,895.					
Sun.....Friday.....Dem.....	1880	24×35	4	548†	2.00
Union.....Friday.....Dem.....	1862	24×35	4	504	2.50
PINEVILLE †, pop. 147; McDONALD Co., pop. 7,816.					
News.....Wednesday.....Dem.....	1874	22×30	4	625†	2.50
PLATTE CITY †, pop. 670; PLATTE Co., pop. 17,372.					
Landmark.....Thursday.....Dem.....	1864	28×42	4	1,200	2.50
PLATTSBURG †, pop. 1,344; CLINTON Co., pop. 16,073.					
Clinton County Register.....Friday.....Dem.....	1866	26×40	4	1,008	2.50
Lever.....Friday.....Dem.....	1873	31×48	4	1,200	2.50
Purifier.....Thursday.....Dem.....	1880	28×44	4	864	2.00
PLEASANT HILL, pop. 2,372; CASS Co., pop. 22,431.					
Review.....Saturday.....Dem.....	1865	26×40	4	425†	2.50
Western Dispatch.....Wednesday.....Dem.....	1872	22×31	4	500†	2.50
POPLAR BLUFF †, pop. 741; BUTLER Co., pop. 6,011.					
Citizen.....Thursday.....Dem.....	1869	26×40	8	540	2.50
POTOSI †, pop. 715; WASHINGTON Co., pop. 12,395.					
Independent.....Thursday.....Dem.....	1872	24×34	4	700†	2.50
PRINCETON †, pop. 514; MERCER Co., pop. 14,674.					
People's Press.....Thursday.....Ind.....	1881	26×40	4		2.50
Telegraph.....Thursday.....Rep.....	1873	26×40	4	600†	2.50
RICH HILL, pop. 1,973; BATES Co., pop. 25,382.					
Gazette.....Thursday.....Rep.....	1880	26×40	4	550	2.00
Mining Review.....Thursday.....Dem.....	1880	26×40	4	500	2.00
RICHLAND, pop. 360; PULASKI Co., pop. 7,250.					
Western Observer.....Saturday.....Rep.....	1881	18×22	4		2.00
RICHMOND †, pop. 1,424; RAY Co., pop. 20,193.					
Conservator.....Friday.....Dem.....	1851	25×38	8	1,000†	1.50
Democrat.....Thursday.....Dem.....	1865	28×44	4	972†	2.50
ROCHEPORT, pop. 728; BOONE Co., pop. 25,424.					
Commercial.....Friday.....Dem.....	1878	24×35	4	900†	2.50
ROCKPORT †, pop. 750; ARCHISON Co., pop. 14,565.					
Atchison County Journal.....Saturday.....Rep.....	1863	30×44	9	744	2.50
Atchison County Mail.....Thursday.....Dem.....	1878	26×40	4	700	2.50
Atchison Democrat.....Thursday.....Gbk.....	1876	26×40	4	600	2.50
ROLLA †, pop. 1,532; PHELPS Co., pop. 12,565.					
Herald.....Thursday.....Dem.....	1866	26×40	4	800	2.00
New Era.....Saturday.....Gbk.....	1875	26×40	4	950	2.50
ST. CHARLES †, pop. 5,014; ST. CHARLES Co., pop. 23,060.					
Cosmos.....Wednesday.....Rep.....	1836	26×44	4	850	2.50
Demokrat (German).....Thursday.....Ind.....	1852	29×43	4	800	2.50
Journal.....Friday.....Dem.....	1881	28×44	4		2.50
News.....Saturday.....Dem.....	1867	30×44	8	800†	2.50
Republikaner (German).....Tuesday.....Rep.....	1880	28×44	4	400	2.00
ST. JOSEPH †, pop. 32,461; BUCHANAN Co., pop. 49,824.					
Catholic Tribune.....Saturday.....Cath.....	1879	30×44	8	900	2.00
Dollar Herald (<i>weekly ed. of Herald</i>).....Thursday.....Rep.....	1862	28×44	4	4,000	1.80
Evening News— <i>see Western News</i>Evg. ex. Sun.....Ind.....	1879	20×26	4	750†	6.67
Gazette.....Morn. ex. Mon.....Dem.....	1855	28×44	4	3,400†	8.25
Gazette.....Wednesday.....Dem.....	1845	29×48	4	5,000†	6.00
Good Way.....Saturday.....Prim. Chn.....	1879	24×36	8	1,100†	2.50
Herald— <i>see Dollar Herald</i>Morn. ex. Mon.....Rep.....	1862	28×44	4	3,000	7.00
Saturday Democrat.....Saturday.....Ind. Dem.....	1879		8	4,000†	2.00
Volksblatt (German).....Evg. ex. Sun.....Rep.....	1866	26×40	4	500	6.67
Volksblatt (German).....Saturday.....Rep.....	1858	30×45	4	1,750	2.50
Western News (<i>weekly edition of Evening News</i>).....Sunday.....Gbk.....	1879	26×40	4	2,500†	2.50

Circulation: bold-face figures—sworn; † claimed; unmarked—estimated.

† County-seat.

	<i>Estab.</i>	<i>Size.</i>	<i>Pages.</i>	<i>Circ.</i>	<i>10 lines 1 mo.</i>
ST. LOUIS †, pop. 350,522; St. Louis Co., pop. (exclusive of city,) 31,888.					
Abend Schule (German).....	Friday.....	Educ.....	1854	25×36 16	No <i>Advs.</i>
Age of Steel.....	Saturday.....	Com.....	1857	32×44 24	10,565† \$6.25
Agriculturist and Floral Guide.....	Monthly.....	Agric.....	1879	9×12 16	750 1.50
American Baptist Flag.....	Wednesday.....	Bapt.....	1875	31×44 8	5,350† 3.60
American Journal of Education.....	Monthly.....	Educ.....	1867	10×14 16	16,000 1.50
American Medical Journal.....	Monthly.....	Med.....	1873	6×10 46	1,000 1.50
Amerika (German)—see <i>Sonntagsblatt</i>	Morn. ex. <i>Sun.</i>	Dem. Cons.	1872	28×42 4	5,000† 5.00
Amerika (German).....	Wednesday.....	Dem. Cons.	1872	16×24 10	17,500† 5.00
Anzeiger des Westens (German).....	Every Morn.....	Ind.....	1834	29×46 4	12,38
	<i>Sunday Edition</i>			18×24 12	4.00
	<i>Thirty insertions, including Sunday</i>				
Anzeiger des Westens (German).....	Wednesday.....	Ind.....	1834	36×48 8	4.00
Brewer.....	Monthly.....	Trade.....	1878	10×14 12	750 2.00
Central Baptist.....	Thursday.....	Bapt.....	1865	31×44 8	5,000† 2.52
Central Christian Advocate.....	Wednesday.....	Meth.....	1857	34×46 8	13,000 6.00
Central Law Journal.....	Friday.....	Legal.....	1874	7×11 32	4,000† 4.50
Christian.....	Thursday.....	Chn.....	1864	32×45 8	8,500† 2.86
Christian Advocate.....	Wednesday.....	Meth.....	1851	32×44 8	14,960 4.66
Christian at Home.....	Wednesday.....	Unsect.....	1880	22×30 8	2.50
Christian Monitor.....	Monthly.....	Evan.....	1863	8vo 48	2,500= 1.00
Church News.....	Monthly.....	Epis.....	1871	21×28 12	1,000† 1.00
Clinical Record.....	Monthly.....	Med.....	1874	7×11 24	1,600 1.50
Clinical Review.....	Monthly.....	Med.....	1878	6×9 40	1,000 2.00
Colman's Rural World.....	Thursday.....	Agric.....	1848	30×48 8	10,000 10.00
Commercial Gazette.....	Thursday.....	Com.....	1866	30×48 4	5.00
Congregational Herald.....	Thursday.....	Cong.....	1880	26×40 8	600 2.50
Courier of Medicine and Collateral Sciences.....	Monthly.....	Med.....	1879	8vo 60	800 1.50
Dry Goods and Grocery Reporter.....	Saturday.....	Com.....	1872	4×6 132	2,000† 6.00
Eclectic Medical Journal.....	Monthly.....	Med.....	1874	8vo 48	1,000 3.00
El Comercio del Valle (Eng. & Span.).....	Monthly.....	Com.....	1876	22×32 4	2.75
Evangelisch-Lutherisches Schulblatt) (German).....	Monthly.....	Luth.....	1865	8vo 36	1,000 1.00
Evangelist.....	Monthly.....	Presb.....	1875	32×44 8	5,000† 1.50
Evening Chronicle.....	<i>Evg. ex. Sun.</i>	Ind.....	1880	22×28 4	12,603 13.00
Phonic Teacher.....	Monthly.....	Educ.....	1879	17×24 8	.50
Ford's Christian Repository.....	Monthly.....	Bapt.....	1852	8vo 84	3,500 2.50
Forester's Banner.....	Monthly.....	Sec. Soc.....	1879	36×40 8	600† 1.00
Freeman's Journal.....	Saturday.....	Rep.....	1878	20×26 4	2.50
Furniture Manufacturer.....	Monthly.....	Trade.....	1880	12×19 26	600 1.50
	Every Morn.....	Rep.....	1852	18×23 10	22,000 30.00
	<i>Sunday Edition</i>			18×23 10	24,000 10.00
<i>Thirty insertions, including Sunday</i>					33.20
Globe-Democrat.....	Tues. and Fri.....	Rep.....	1852	18×23 10	1,200 13.80
Globe-Democrat.....	Thursday.....	Rep.....	1852	36×47 8	30,000 20.00
Great West (Illustrated).....	Monthly.....		1880	38×46 16	1.00
	<i>(issued for advertising purposes)</i>				
Grocer.....	Thursday.....	Trade.....	1878	9×12 60	4,800† 3.00
Herold des Glaubens (German).....	Wednesday.....	Cath.....	1850	31×45 8	9,450 4.00
Hlas (Bohemian).....	Wednesday.....	Dem.....	1872	34×46 8	2,800 3.00
Homœopathic Courier.....	Monthly.....	Homœo.....	1881	8vo 80	1.00
Hornet (Illustrated).....	Saturday.....	Soc.....	1880	32×44 17	1,000 2.00
Hotel Reporter.....	Morn. ex. <i>Sun.</i>	Com.....	1879	19×25 4	450 7.00
Humorist (German).....	Saturday.....	Humor.....	1879	27×37 8	2.00
Jewish Tribune.....	Friday.....	Jewish.....	1878	26×38 8	2,000 2.00
Journal of Agriculture.....	Thursday.....	Agric.....	1866	31×45 3	29,896 16.00
Journal of Speculative Philosophy.....	Quarterly.....	Philo.....	1867	112	1,000 2.50
Knights of Honor Magazine.....	Monthly.....	K. of H.....	1881	7×10 32	1.00
Kunkel's Musical Review.....	Monthly.....	Mus.....	1878	30×44 48	15,000 2.50
Lehre und Wehre (German).....	Monthly.....	Luth.....	1855	8vo 36	No <i>Advs.</i>
Le Patriote (French).....	Thursday.....	Dem.....	1878	14×22 8	1,200 2.50
Little Sower.....	Monthly.....	Juvenile.....	1865	16×22 17	No <i>Advs.</i>
Lutheraner (German).....	Semi-mo.....	Luth.....	1844	22×30 8	No <i>Advs.</i>
Magazine.....	Monthly.....	Lit.....	1870	8vo 64	22,000† 2.00
Manford's Magazine—see <i>Chicago, Ill.</i>					
Medical and Surgical Journal.....	Monthly.....	Med.....	1843	8vo 128	1,920 5.00
Medical Brief.....	Monthly.....	Med.....	1873	6×9 80	23,000† 4.00
Midland Farmer.....	Monthly.....	Agric.....	1871	30×44 8	6,000† 1.45
Miller.....	Semi-mo.....	Mech.....	1879	13×17 16	5,000 2.84
Missouri Dental Journal.....	Monthly.....	Dent.....	1869	64	463† 4.00

Circulation: bold-face figures—sworn; † claimed; unmarked—estimated.

† County-seat.

ST. LOUIS † (Continued).

		Estab.	Size.	Pages.	Circ.	10 lines 1 mo.
Missouri Republican.....	Every Morn.....Dem.....	1855	17x23	S	20,000†	\$22.30
	Sunday Edition.....				20,000†	8.00
	Thirty insertions, including Sunday					
Missouri Republican.....	Mon. Wed. & Fri.....Dem.....	1833	17x23	S	6,000†	10.70
Missouri Republican.....	Thursday.....Dem.....	1808	17x23	S	62,000	19.00
National Tribune (Colored).....	Saturday.....Rep.....	1876	22x40	S		4.00
Observer.....	Thursday.....Cumb.Presb.	1876	30x44	S	3,000	2.50
Overseer.....	Monthly.....A.O.U.W.	1879	25x38	S	2,000†	2.00
Post-Dispatch.....	Evg. ex. Sun.....Dem.....	1851	31x44	S	15,030	23.10
Post-Dispatch.....	Tu. Th. & Sat.....Dem.....	1880	31x44	S		10.00
Post-Dispatch.....	Thursday.....Dem.....	1853	31x44	S	16,225	6.00
Presbyterian.....	Friday.....Presb.....	1866	33x46	S	3,500†	1.43
Printers' Register (issued for adver- tising purposes).....	Bi-monthly.....Typo.....	1874	8x12	12		1.50
Railway Register.....	Semi-mo.....R.R.....	1875	10x14	16		2.00
Rundschau (German).....	Tuesday.....Ind.....	1880	20x27	4		2.00
Sonntagsblatt, (German) (Sunday edi- tion of Amerika).....	Sunday.....Dem.Cons.	1872	16x24	10	6,000	3.00
South and West.....	Semi-mo.....Agric.....	1880	31x44	S		5.00
Southern Law Review.....	Bi-monthly.....Legal.....	1871	Svo	240	1,450	1.00
Spectator.....	Saturday.....Lit.....		21x28	S		2.50
Spirit.....	Saturday.....Family.....	1878	26x33	S	3,000	3.20
Stove and Hardware Reporter.....	Semi-mo.....Trade.....	1878	9x12	36	700	1.50
Student Life.....	Monthly.....Coll.....	1878	8x11	16	400	1.00
Texas Presbyterian.....	Friday.....Presb.....	1826	33x45	S	1,400†	3.20
Tribune (German).....	Evg. ex. Sun.....Rep.....	1880	28x40	4		13.50
Tribune (German).....	Sunday.....Rep.....	1880	30x46	S		4.00
Truth.....	Monthly.....Relig.....	1874	5x8	54	No Ads.	
Union (German)—see Cincinnati.						
Valley Naturalist.....	Monthly.....Scien.....	1878	7x10	20	500	1.00
Western.....	Bi-monthly.....Lit.....	1875	Svo	112	1,600†	2.50
Western Insurance Review.....	Monthly.....Ins.....	1867	9x12	44	1,400	1.50
Western Light.....	Saturday.....Spirit.....	1880	25x37	S	3,000†	2.50
Western Live Stock Journal.....	Thursday.....Stock.....	1879	20x26	4	5,000	2.50
Western Trade Journal.....	Saturday.....Com.....	1875	26x40	4		4.00
Western Watchman.....	Saturday.....Cath.....	1865	30x43	S	3,500	1.53
Westliche Post (German).....	Every Morn.....Rep.....	1857	31x50	4	8,000	13.50
	Sunday Edition.....		31x50	4	8,000	4.00
	Thirty insertions, including Sunday					
Westliche Post (German).....	Wednesday.....Rep.....	1858	30x50	6	10,000	4.00
STE. GENEVIEVE †, pop. 1,422; STE. GENEVIEVE Co., pop. 10,390.						
Beobachter (German).....	Friday.....Ind.....	1874	23x33	S	400	2.50
Fair Play.....	Thursday.....Dem.....	1876	35x52	4	515†	2.00
Little Giant.....	Thursday.....Rep.....	1880	20x26	4	350	2.00
Post-Bote (German).....	Saturday.....	1880	24x36	4	300	2.00
SALEM †, pop. 1,624; DENT Co., pop. 10,647.						
Dent County Democrat.....	Wednesday.....Dem.....	1880	26x40	4	408†	2.50
Monitor.....	Thursday.....Dem.....	1867	24x36	4	650	2.50
SALISBURY, pop. 908; CHARITON Co., pop. 25,224.						
Press.....	Friday.....Dem.....	1871	24x36	4	480†	1.75
Spectator.....	Friday.....Dem.....	1880	24x36	4	450	1.75
SARCOXIE, pop. 341; JASPER Co., pop. 32,021.						
Quid Nunc.....	Friday.....Ind.....	1881	22x28	4		2.00
SAVANNAH †, pop. 1,206; ANDREW Co., pop. 16,318.						
Democrat.....	Friday.....Dem.....	1876	26x40	4	864	2.50
Reporter.....	Friday.....Rep.....	1876	26x40	S	840†	2.50
SEDALIA †, pop. 9,561; PETTIS Co., pop. 27,285.						
Bazoo—see Sunday Morning Bazoo.....	Evg. ex. Sat. & Sun.....Ind.Dem.	1868	21x30	4	600†	6.67
Bazoo.....	Tuesday.....Ind.Dem.	1868	26x40	4	1,300†	3.50
Democrat.....	Morn. ex. Mon.....Dem.....	1871	26x40	4	1,400	6.67
	Sunday edition.					
Democrat.....	Saturday.....Dem.....	1868	26x40	4	1,100	2.50
Eagle—see Sunday Morning Eagle.....	Wednesday.....Rep.....	1878			840†	2.50
Evening News—see News.....	Evg. ex. Sun.....Rep.....	1880	23x32	4		4.17
Farmers' Journal.....	Monthly.....Agric.....	1879	22x32	4		.75
Journal (German).....	Thursday.....Rep.....	1877	26x40	4	724†	2.00
News (weekly edition of Evening News).....	Saturday.....		31x44	S		2.00
Register (issued for advertising purposes).....	Monthly.....Adv.....	1878	21x30	4		1.00
Saturday Evening Call.....	Saturday.....GbK.....	1879	22x32	S	1,400†	2.00
Sunday Morning Bazoo (Sunday edi- tion of Bazoo).....	Sunday.....Ind.Dem.	1873	26x40	4	2,500†	3.50
Sunday Morning Eagle (Sunday edition of Eagle).....	Sunday.....Rep.....	1880	28x42	4	528†	2.50
Times.....	Friday.....Rep.....	1864	32x44	S	Decline	2.50

Circulation: bold-face figures—sworn; † claimed; unmarked—estimated. † County-seat.

	<i>Estab.</i>	<i>Size.</i>	<i>Pages.</i>	<i>Circ.</i>	<i>10 Times 1 mo.</i>
SHELBYNA, pop. 1,289; SHELBY Co., pop. 14,024. Democrat Wednesday Dem 1869 26×40 4 1,000† \$2.50					
SHELBYVILLE †, pop. 1,455; SHELBY Co., pop. 14,024. Shelby County Herald Wednesday Gbk 1871 26×40 4 1,128 2.00					
SIKESTON, pop. 191; SCOTT Co., pop. 8,587. Scott County Reflector Friday Dem 1881 20×26 4 2.00					
SILOAM SPRINGS, est. pop. 700; HOWELL Co., pop. 8,814. Review Friday Rep 1879 18×24 4 500 1.50					
SLATER, pop. 771; SALINE Co., pop. 29,912. Bulletin Saturday Dem 1880 2.00 Monitor Saturday Ind.Gbk. 1876 24×34 4 850 2.00 Saline County Index Friday Dem 1880 23×33 4 486 2.00					
SPRINGFIELD †, pop. 6,524; GREENE Co., pop. 28,817. Extra Evg. ex.Sun. Rep 1879 22×31 4 365† 5.00 Greenback News Weekly Gbk 1878 24×35 4 750 2.50 Patriot-Advertiser Thursday Rep 1864 26×40 4 850† 2.00 Times-Leader Thursday Dem 1869 28×40 4 800 2.50					
STANBERRY, pop. 1,207; GENTRY Co., pop. 17,188. News Friday Rep 1879 36×46 8 864† 2.00 Sentinel Thursday Dem 1880 26×40 4 500 2.00					
STEELVILLE †, pop. 410; CRAWFORD Co., pop. 10,763. Crawford Mirror Thursday Ind. 1872 30×44 8 1,000† 2.00 Crawford Sentinel Thursday Dem 1881 30×44 8 2.00					
STEWARTSVILLE, pop. 537; DE KALB Co., pop. 13,343. Independent Saturday Ind. 1877 26×34 4 700 2.50					
STOCKTON †, pop. 407; CEDAR Co., pop. 10,747. Journal Thursday Dem 1870 22×31 4 550 2.50 Stalwart Friday Rep 1879 24×35 4 516 2.50					
STURGEON, pop. 656; BOONE Co., pop. 25,424. Leader Saturday Dem 1866 22×31 4 665† 2.50					
TARKIO, pop. —; ATCHISON Co., pop. 14,565. Republican Thursday Rep. 1880 4 400 2.00					
TIPTON, pop. 989; MONITEAU Co., pop. 14,349. Times Wednesday Ind. 1876 24×36 4 648† 2.50					
TRENTON †, pop. 3,326; GRUNDY Co., pop. 15,201. Grundy County Times Thursday Dem 1870 24×36 4 645 2.50 Republican Thursday Rep 1862 28×44 4 1,176† 2.50 Star Thursday Ind.Rep. 1879 26×40 4 450 2.50					
TROY †, pop. (twp.) 2,704; LINCOLN Co., pop. 17,443. Free Press Tuesday Dem 1878 28×44 4 864 2.50 Herald Wednesday Dem 1865 26×40 8 960† 2.50					
TUSCUMBIA †, pop. 157; MILLER Co., pop. 9,807. Miller County Indicator Friday Rep 1879 20×27 4 400 2.50 Osage Valley Banner Thursday Ind. 1879 20×28 4 400† 2.50					
UNION †, pop. 402; FRANKLIN Co., pop. 26,536. Franklin County Record Thursday Dem 1860 24×36 4 450 2.50					
UNIONVILLE †, pop. 772; PUTNAM Co., pop. 13,556. New Century Friday Dem 1876 26×40 4 735† 1.50 Republican Thursday Rep 1865 28×42 4 1,280 1.75 Temperance Herald Semi-mo. Temp. 1880 22×32 4 450 2.00					
UTICA, pop. 661; LIVINGSTON Co., pop. 20,205. Herald Saturday Ind. 1872 22×31 4 475† 2.00					
VAN BUREN †, est. pop. 100; CARTER Co., pop. 2,168. Times Thursday Dem 1879 21×26 4 325 2.50					
VANDALIA, pop. 503; AUDRAIN Co., pop. 19,739. Leader Thursday Dem 1875 24×35 4 912† 2.50					
VERSAILLES †, pop. 579; MORGAN Co., pop. 10,134. Gazette Thursday Dem 1871 22×32 4 625 3.75					
VIENNA †, est. pop. 400; MARLES Co., pop. 7,304. Marles County Courier Saturday Dem 1874 22×31 4 400 2.50					
WARRENSBURG †, pop. 4,049; JOHNSON Co., pop. 28,177. Journal-Democrat Friday Dem 1866 28×40 4 1,600 2.50 Standard Thursday Rep 1865 26×40 4 1,120 2.50					
WARRENTON †, pop. 299; WARREN Co., pop. 10,806. Missouri Banner Tuesday Dem 1865 22×32 4 760† 2.50 Sentinel Tuesday Rep 1874 22×30 4 561 2.50 Volksfreund (German) Friday Rep. 1880 22×30 4 425 2.00					

Circulation: bold-face figures—sworn; † claimed; unmarked—estimated. † County-seat.

	<i>Estab.</i>	<i>Size.</i>	<i>Pages.</i>	<i>Circ.</i>	<i>10 lines 1 mo.</i>		
WARSAW †, pop. 515; BENTON Co., pop. 12,398.							
Register	Thursday	Dem	1879	24×36	4	360†	\$2.00
Times	Thursday	Rep	1865	35×48	8	600†	2.00
WASHINGTON, pop. 2,421; FRANKLIN Co., pop. 26,536.							
Franklin County Democrat	Friday	Rep	1871	24×35	4	625†	2.50
Franklin County Observer	Friday	Dem	1861	25×35	4	600	2.50
Post (German)	Thursday	Rep	1869	28×44	4	450	2.50
WAYNESVILLE †, pop. 64; PULASKI Co., pop. 7,250.							
Pulaski County Tribune	Friday	Dem	1879	26×44	4	516†	2.00
WEBB CITY, pop. 1,588; JASPER Co., pop. 32,021.							
Times	Saturday	Ind.&Min'g.	1880	26×40	8	450	2.00
WELLSVILLE, pop. 867; MONTGOMERY Co., pop. 16,250.							
Advertiser	Saturday	Ind.	1879	24×35	4	425	2.00
Wide Awake	Friday	Ind.	1880	26×40	8	528	2.00
WESTON, pop. 1,329; PLATTE Co., pop. 17,372.							
Missouri Commercial	Friday	Dem	1872	26×36	4	725	2.50
WEST PLAINS †, pop. 351; HOWELL Co., pop. 8,514.							
Journal	Thursday	Dem	1870	24×36	4	875†	1.75
WHEATLAND, pop. 191; HICKORY Co., pop. 7,388.							
Star	Saturday	Gbk	1877	22×32	4	235†	1.50
WINDSOR, pop. 872; HENRY Co., pop. 23,914.							
Review	Saturday	Ind.	1876	26×40	8	400	1.75

Circulation: bold-face figures—sworn; † claimed; unmarked—estimated. † County-seat.

IOWA.

Population 1,624,463.....Rep. Plur. 78,059

Gbk. vote, 32,327

STATE CAPITAL, DES MOINES.

There are 99 Counties in Iowa. Newspapers are published in all.—Cities, towns, and villages in which papers are published number 272, of which 95 designated by a dagger (†) are county-seats.—Of the 538 papers which insert advertisements published in the State, 33 are daily, 1 tri-weekly, 5 semi-weekly, 474 weekly, 1 bi-weekly, 1 semi-monthly, 21 monthly, 1 bi-monthly, and 1 quarterly.

				<i>Estab.</i>	<i>Size.</i>	<i>Pages.</i>	<i>Circ.</i>	<i>10 lines</i> <i>1 mo.</i>
ACKLEY, pop. 1,517; HARDIN Co., pop. 17,808.								
Enterprise.....	Saturday	Rep	1868	30×44	8	1,008†	\$2.50	
ADEL†, pop. 989; DALLAS Co., pop. 18,746.								
Dallas County Democrat.....	Saturday	Dem	1867	26×38	4	502	2.50	
Dallas County News.....	Wednesday	Rep	1873	26×40	4	725	2.50	
New Era.....	Thursday	Gbk	1878	25×36	4	600	2.50	
AFTON †, pop. 1,231; UNION Co., pop. 14,980.								
Enterprise.....	Thursday	Ind	1880	20×26	4	450	2.00	
Tribune-News.....	Wednesday	Rep	1871	24×35	4	1,200	2.50	
AGENCY CITY, pop. 566; WAPELLO Co., pop. 25,282.								
Agency Independent.....	Saturday	Rep	1873	26×40	8	624†	3.00	
AINSWORTH, pop. 318; WASHINGTON Co., pop. 20,375.								
Western Horticulturist.....	Monthly	Hort	1878	18×24	8	2,400†	1.00	
ALBIA †, pop. 2,435; MONROE Co., pop. 13,719.								
Democrat.....	Thursday	Dem	1878	22×31	4	600	2.50	
Industrial Era.....	Thursday	Gbk	1874	24×36	4	520	2.00	
Union.....	Thursday	Rep	1860	28×42	4	960	2.50	
ALDEN, pop. 495; HARDIN Co., pop. 17,808.								
Times.....	Friday	Lib	1874	30×44	8	625	2.50	
ALGONA †, pop. 1,359; KOSSUTH Co., pop. 6,179.								
Kossuth County Patriot.....	Saturday		1880	26×40	4	400	2.50	
Republican.....	Wednesday	Rep	1872	30×44	8	613	2.50	
Upper Des Moines.....	Thursday	Rep	1866	34×48	8	756	2.50	
ALLEERTON, pop. 888; WAYNE Co., pop. 16,127.								
Wayne County News.....	Thursday	Gbk	1877	26×40	8	840	1.75	
Wayne County Republican.....	Thursday	Rep	1860	26×40	4	960	2.50	
ALTA, pop. 423; BUENA VISTA Co., pop. 7,537.								
Advertiser.....	Thursday	Ind	1876	22×32	8	600	2.50	
AMES, pop. 1,153; STORY Co., pop. 16,906.								
Aurora.....	Monthly	Coll	1873	8vo	24	300	1.00	
College Quarterly.....	Quar	Agric. Coll.	1878	8×11	20	No Advs.		
Intelligencer.....	Thursday	Rep	1869	28×40	8	1,125†	2.00	
ANAMOSA †, pop. 2,083; JONES Co., pop. 21,052.								
Eureka.....	Thursday	Rep	1856	27×41	4	1,380	2.50	
Journal.....	Thursday	Dem	1872	24×35	4	1,100	2.50	
ATLANTIC †, pop. 3,662; CASS Co., pop. 16,943.								
Cass County Democrat (<i>weekly edition of Democrat</i>).....	Wednesday	Dem	1880	26×40	4		1.75	
Democrat.....	Evg. ex. Sun	Dem	1880	22×30	4		4.00	
Messenger.....	Saturday	Dem	1865	26×40	4	800	1.75	
Telegraph.....	Evg. ex. Sun	Rep	1879	25×38	4	350†	4.00	
Telegraph.....	Wednesday	Rep	1871	28×44	4	1,500†	1.75	
AUDUBON †, est. pop. (twp.) 751; AUDUBON Co., pop. 7,448.								
Advocate.....	Wednesday	Rep	1879	28×44	4	750	2.50	
Audubon County Sentinel.....	Friday	Dem	1871	23×44	8	1,832	3.00	
Times.....	Thursday	Rep	1879	26×40	4	720†	2.50	
AURELIA, pop. 225; CHEROKEE Co., pop. 8,240.								
Independent.....	Thursday	Gbk	1880	20×29	4	400	2.00	
AVOCA, pop. 1,600; POTTAWATTOMIE Co., pop. 39,846.								
Delta.....	Thursday	Rep	1871	24×36	4	550	2.50	
Herald.....	Wednesday	Dem	1880	28×44	4	400	2.00	

Circulation: bold-face figures—sworn; † claimed; unmarked—estimated. † County-seat.

	<i>Estab.</i>	<i>Size.</i>	<i>Pages.</i>	<i>Circ.</i>	<i>10</i>	<i>Has</i>
					<i>1 mo.</i>	
BATTLE CREEK, pop. —; IDA Co., pop. 4,382.						
Times	Wednesday	Rep	1880	20×26	4	300† \$2.50
BEAMAN, pop. 201; GRUNDY Co., pop. 12,639.						
Grundy Tribune	Thursday	Rep	1880	30×32	4	340† 2.50
BEDFORD †, pop. 1,763; TAYLOR Co., pop. 15,635.						
Argus	Thursday	Rep	1871	26×40	4	900† 2.50
Iowa South West	Saturday	Gbk	1867	26×40	4	1,100 2.50
Taylor County Democrat	Saturday	Dem	1880	28×40	4	624† 1.67
Taylor County Republican	Thursday	Rep	1878	26×40	8	1,500 2.50
BELLE PLAINE, pop. 1,689; BENTON Co., pop. 24,888.						
Review	Friday	Ind. Rep.	1874	26×40	8	400 2.50
Union	Thursday	Rep	1868	26×40	4	400 2.50
BELLEVUE, pop. 1,581; JACKSON Co., pop. 23,771.						
Anzeiger (German)	Saturday		1880	30×44	4	700 2.00
Leader	Thursday	Ind.	1870	30×43	8	720 2.00
BELMOND, pop. 497; WRIGHT Co., pop. 5,062.						
Herald	Wednesday	Rep	1873	30×40	8	528† 2.50
BIRMINGHAM, pop. 515; VAN BUREN Co., pop. 17,042.						
Enterprise	Thursday	Rep	1869	26×40	4	700 2.50
BLAIRSTOWN, pop. 652; BENTON Co., pop. 24,888.						
Independent	Friday	Ind.	1876	26×40	4	400† 2.00
BLANCHARD, pop. 321; PAGE Co., pop. 19,667.						
Record	Thursday	Rep	1879	26×40	8	600† 2.00
BLOOMFIELD †, pop. 1,531; DAVIS Co., pop. 16,468.						
Davis County Republican	Thursday	Rep	1863	28×44	4	1,250 2.00
Democrat	Thursday	Dem	1869	28×40	4	912 2.00
Legal Tender Greenback	Thursday	Gbk	1878	24×36	4	1,000 2.00
BONAPARTE, pop. 689; VAN BUREN Co., pop. 17,042.						
Van Buren County Journal	Thursday	Ind.	1877	26×40	4	400 4.25
BOONE, pop. 3,330; BOONE Co., pop. 20,838.						
Boone County Democrat	Wednesday	Dem	1868	25×37	4	900† 2.00
Boone County Republican	Wednesday	Rep	1865	30×44	4	1,344 2.25
Standard	Saturday	Rep	1864	26×40	4	800 2.25
BRIGHTON, pop. 836; WASHINGTON Co., pop. 20,375.						
Reporter	Friday	Rep	1879	22×30	4	500† 1.75
BRITT, pop. 345; HANCOCK Co., pop. 3,453.						
Northwest Iowa Advertiser	Tuesday	Rep	1880	20×26	4	400† 2.00
Tribune	Friday	Rep	1879	30×44	8	400 2.00
BROOKLYN, pop. 1,234; POWESHIEK Co., pop. 18,936.						
Chronicle	Thursday	Rep	1875	26×40	4	600 2.00
BRUSH CREEK, pop. 417; FAYETTE Co., pop. 22,258.						
News	Thursday	Rep	1874	30×44	8	500 1.75
BURLINGTON †, pop. 19,450; DES MOINES Co., pop. 33,099.						
Argus	Monday	Ind.	1879	30×44	8	600 2.00
Courier (German)	Friday	Dem	1880	26×40	4	2.00
Gazette	Evg. ex. Sun	Dem	1887	24×36	4	1,000 5.00
Gazette	Thursday	Dem	1887	26×40	6	6,300 3.00
Hawkeye	Morn. ex. Mon	Rep	1839	30×44	4	3,500 8.00
Hawkeye	Saturday	Rep	1839	15×22	12	13,000 8.00
Iowa Tribune (German)	Evg. ex. Sun	Rep	1861	26×40	4	575 5.50
Iowa Tribune (German)	Thursday	Rep	1861	28×44	4	700 5.50
CALLIOPE, pop. 45; STOUX Co., pop. 5,426.						
Sioux County Independent	Friday	Ind.	1878	24×35	4	2.00
CALMAR, pop. 617; WINNESHIEK Co., pop. 23,937.						
Saturday Bee—see Decorah.						
CARROLL CITY †, pop. 1,855; CARROLL Co., pop. 12,551.						
Demokrat (German)	Friday	Dem	1876	30×44	8	800† 2.00
Herald	Wednesday	Rep	1868	35×48	8	948† 2.00
CARSON, pop. (twp.) 250; POTTAWATTAMIE Co., pop. 39,846.						
Fairdealer	Friday	Rep	1880	30×44	8	400 2.50
CASCADE, pop. (twp.) 1,231; DEBUQUE Co., pop. 42,997.						
Pioneer	Friday	Ind.	1876	20×26	4	650 2.50
CASEY, pop. 473; GUTHRIE Co., pop. 14,863.						
Vindicator	Friday	Ind.	1878	26×40	8	400† 1.75
CEDAR FALLS, pop. 3,020; BLACK HAWK Co., pop. 23,913.						
Gazette	Friday	Rep	1860	30×44	4	1,350† 2.50

Circulation: bold-face figures—sworn; † claimed; unmarked—estimated.

† County-seat.

	<i>Estab.</i>	<i>Size.</i>	<i>Pages.</i>	<i>Circ.</i>	<i>10 lines 1 mo.</i>		
CEDAR RAPIDS, pop. 10,104; LINN Co., pop. 37,235.							
Iowa Farmer	Monthly.....	Agric	1878	28×42	16	\$2.50	
Iowa Free Press.....	Thursday.....	Gbk.....	1881	26×38	4	2.00	
Journal (<i>issued for advertising pur- poses</i>).....	Quarterly.....		1881	24×36	4	1.00	
Leader	Saturday.....	Rep.....	1880	26×40	4	800	2.00
Post and Presse (German).....	Friday.....	Rep.....	1879	30×42	8	1,000	2.00
Republican	Morn. <i>ex. Sun.</i>	Rep.....	1872	26×40	4	800†	3.00
Republican	Thursday.....	Rep.....	1871	30×44	4	1,800†	3.00
Standard	Thursday.....	Dem.....	1867	30×44	8	1,500†	2.50
Stylus.....	Saturday.....	Neut.....		22×30	8		2.00
Times.....	Wednesday.....	Rep.....	1851	29×44	4	1,250	4.25
CENTERVILLE †, pop. 2,475; APPANOOSE Co., pop. 16,636.							
Appanoose Times	Thursday.....	Rep.....	1875	26×40	4	600	2.00
Citizen	Thursday.....	Rep.....	1863	28×45	4	1,750	2.50
Journal.....	Thursday.....	Dem.....	1872	24×36	4	1,129	2.50
CENTRE POINT, pop. 603; LINN Co., pop. 37,235.							
Courier-Journal.....	Saturday.....	Neut.....	1870	24×36	8	500	2.50
CHARITON †, pop. (twp.) 2,648; LUCAS Co., pop. 14,530.							
Leader	Saturday.....	Ind.....	1872	26×39	4	800†	2.50
Patriot.....	Evg. <i>ex. Sun.</i>	Rep.....	1880	22×30	4	260	4.00
Patriot.....	Wednesday.....	Rep.....	1857	28×44	4	1,584	2.50
CHARLES CITY †, pop. 2,421; FLOYD Co., pop. 14,667.							
Floyd County Advocate.....	Tuesday.....	Rep.....	1868	30×44	4	1,224	2.50
Intelligencer.....	Thursday.....	Rep.....	1856	28×44	4	1,428	2.50
CHEROKEE †, pop. 1,523; CHEROKEE Co., pop. 8,240.							
Iowa Free Press.....	Tuesday.....	Gbk.....	1877	26×40	4	600	2.25
Times.....	Thursday.....	Rep.....	1870	30×40	4	800†	2.00
CLARENCE, est. pop. 606; CEDAR Co., pop. 18,937.							
Gazette	Thursday.....	Rep.....	1877	22×32	8	500†	2.50
CLARINDA †, pop. 2,011; PAGE Co., pop. 19,667.							
Herald	Thursday.....	Rep.....	1853	28×44	4	1,300†	2.50
Journal.....	Saturday.....	Rep.....	1881	26×40	4		2.00
Page County Democrat.....	Thursday.....	Dem.....	1868	26×40	4	960	2.50
CLARION †, pop. 147; WRIGHT Co., pop. 5,062.							
Wright County Monitor.....	Wednesday.....	Rep.....	1869	36×44	4	750	2.50
CLARKSVILLE, pop. 818; BUTLER Co., pop. 14,293.							
Star	Thursday.....	Rep.....	1853	30×44	8	750†	2.50
CLEAR LAKE, pop. 1,095; CERRO GORDO Co., pop. 11,461.							
Mirror.....	Thursday.....	Rep.....	1869	28×44	4	816	2.00
CLINTON †, pop. 9,052; CLINTON Co., pop. 36,764.							
Age.....	Friday.....	Dem.....	1863	30×44	8	700	2.50
Herald	Evg. <i>ex. Sun.</i>	Rep.....	1868	24×36	4	600†	6.00
Herald	Thursday.....	Rep.....	1856	28×44	4	1,650†	2.50
Iowa Volks Zeitung (German).....	Saturday.....	Ind. Dem.....	1867	30×44	8	700	2.50
COLFAX, pop. 670; JASPER Co., pop. 25,962.							
Clipper.....	Thursday.....	Rep.....	1879	24×35	4	400	2.50
COLUMBUS JUNCTION, pop. 793; LOUISA Co., pop. 13,146.							
Columbus Safeguard.....	Thursday.....	Rep.....	1870	26×40	4	1,022†	2.50
CONRAD, pop. 300; GRUNDY Co., pop. 12,639.							
Journal.....	Thursday.....	Ind.....	1880	24×36	4	400†	2.00
CORNING †, pop. 1,526; ADAMS Co., pop. 11,888.							
Adams County Gazette.....	Wednesday.....	Rep.....	1867	26×40	4	1,550	2.40
Adams County Union.....	Thursday.....	Rep.....	1874	28×44	4	1,195†	2.00
Western Workman.....	Friday.....	Gbk.....	1880	26×40	8	576	1.75
CORYDON †, pop. 801; WAYNE Co., pop. 16,127.							
Democrat	Thursday.....	Dem.....	1879	24×36	4	546†	2.00
Times.....	Thursday.....	Rep.....	1875	26×40	8	1,000†	1.75
COUNCIL BLUFFS † pop. 18,059; POTTAWATTOMIE Co., pop. 39,846.							
Freie Presse (German).....	Thursday.....	Ind.....	1874	44×56	8	624†	2.00
Globe.....	Evg. <i>ex. Sun.</i>	Dem.....	1872	24×36	4	600	6.00
Globe.....	Friday.....	Dem.....	1871	26×40	4	1,200†	2.50
Nonpareil	Morn. <i>ex. Mon.</i>	Rep.....	1861	28×44	4	2,500†	8.00
Nonpareil	Thursday.....	Rep.....	1856	32×49	4	3,000†	6.00
CRESCO †, pop. 1,875; HOWARD Co., pop. 10,837.							
Howard County Times.....	Thursday.....	Rep.....	1867	36×40	8	1,006	2.50
Iowa Plain Dealer.....	Thursday.....	Gbk.....	1859	26×40	4	1,032	2.50

Circulation: bold-face figures—sworn; † claimed; unmarked—estimated.

† County-seat.

	<i>Estab.</i>	<i>Size.</i>	<i>Pages.</i>	<i>Circ.</i>	<i>10 Times 1 mo.</i>
CRESTON. pop. 5,981; UNION Co., pop. 14,980.					
Democrat.....Friday.....Dem.....	1875	28×44	4	600	\$2.50
Gazette.....Morn. ex. Mon.....Rep.....		22×50	4	400†	4.00
Gazette.....Wednesday.....Rep.....	1873	28×44	4	950†	2.50
Independent American.....Thursday.....Gbk.....	1877	26×40	4	1,104	2.00
DAKOTA CITY †, pop. 248; HUMBOLDT Co., pop. 3,341.					
Independent (also dated at Humboldt, Livermore and Rutland).....Thursday.....Ind.....	1860	31×48	8	600†	2.50
DALLAS CENTRE, pop. 450; DALLAS Co., pop. 18,746.					
Globe.....Thursday.....Ind. Rep.....	1875	30×44	8	450	2.50
DANVILLE, pop. 271; DES MOINES Co., pop. 33,099.					
News.....Saturday.....Ind.....	1880	22×31	4	450	2.00
DAVENPORT †, pop. 21,834; SCOTT Co., pop. 41,270.					
Democrat—see Sunday Democrat.....Evg. ex. Sun.....Dem.....	1855	28×40	4	2,800	7.50
Democrat.....Wednesday.....Dem.....	1839	31×51	6	4,800	5.00
Demokrat (German).....Morn. ex. Mon.....Rep.....	1856	26×40	4	1,540	7.50
Demokrat (German).....Wed. and Sat.....Rep.....	1878	26×40	4	360	5.00
Demokrat (German).....Thursday.....Rep.....	1851	28×46	4	4,450	4.00
Familien Journal (German).....Monthly.....A. O. U. W.....	1880	21×29	8	3,500†	5.00
Gazette.....Morn. ex. Sun.....Rep.....	1854	28×46	4	2,880	8.00
Gazette.....Wednesday.....Rep.....	1841	30×51	4	4,900	6.00
Northwestern News.....Thursday.....Temp.....	1878	20×40	4	3,000†	
Sternen Banner (German).....Friday.....Dem.....	1876	28×42	4	3,400†	2.00
Sunday Democrat (Sunday edition of Democrat).....Sunday.....Dem.....	1856	28×40	4		2.00
DAVIS CITY, pop. 348; DECATUR Co., pop. 15,336.					
Commercial.....Wednesday.....Ind.....	1878	26×40	8	350	2.75
DAYTON, pop. 239; WEBSTER Co., pop. 15,950.					
Review.....Thursday.....Ind. Rep.....	1879	26×40	8	400†	2.00
DECORAH †, est. pop. 3,529; WINNESHIEK Co., pop. 23,937.					
Evangelisk Luthersk Kirketidende (Swedish) (No information).					
For Hjemmet (Swedish).....Semi-mo.....Lit.....	1869	6×9	32		1.00
Journal.....Wednesday.....Dem.....	1866	30×44	8	1,320	2.50
Luthersk Skoleblad (Swedish).....(No information).					
Opbyggelsesbladet (Swedish).....(No information).					
Posten (Norwegian).....Wednesday.....Lit.....	1874	29×40	4	4,700	2.50
Radical.....Wednesday.....Rep.....	1876	26×40	4	800†	2.50
Republican.....Thursday.....Rep.....	1860	26×40	4	1,272	1.75
Saturday Bee (also dated at Colmar).....Saturday.....	1874	15×22	8	600	2.50
DELHI †, pop. 524; DELAWARE Co., pop. 17,952.					
Monitor.....Thursday.....Rep.....	1870	26×40	4	1,250	2.50
DELMAR, pop. 410; CLINTON Co., pop. 36,764.					
Review.....Friday.....Rep.....	1879	26×40	8	450	2.00
DELTA, pop. 416; KEOKUK Co., pop. 21,259.					
Independent.....Saturday.....Ind.....	1879	23×34	4	300†	2.00
DENISON †, pop. 1,441; CRAWFORD Co., pop. 12,413.					
Crawford County Bulletin.....Tuesday.....Dem.....	1874	26×40	4	730	2.50
Review.....Wednesday.....Rep.....	1867	35×48	8	740	2.00
Review (German).....Saturday.....Rep.....	1880	30×40	8	350	2.00
DES MOINES †, pop. 22,408; POLK Co., pop. 42,395.					
Analyst.....Bi-monthly.....Math.....	1874	7×10	46		1.00
Iowa Capital.....Friday.....Rep.....	1877	26×40	4		2.50
Iowa Homestead and Western Farm Journal.....Saturday.....Agric.....	1855	30×44	8	8,400	7.00
Iowa Staats Anzeiger (German).....Friday.....Ind.....	1869	30×44	4	3,400	3.00
Iowa State Leader.....Evg. ex. Sun.....Dem.....	1848	26×40	4	2,750	7.50
Iowa State Leader.....Thursday.....Dem.....	1848	16×23	10	4,000	3.50
Iowa State Register.....Morn. ex. Mon.....Rep.....	1861	29×46	4	4,400	5.50
Iowa State Register.....Friday.....Rep.....	1856	31×50	4	12,500	6.67
Iowa State Tribune.....Thursday.....Gbk.....	1879	26×40	4	4,000	3.50
News.....Friday.....Ind.....	1877	26×40	4	850†	3.00
Plain Talk.....Saturday.....Ind.....	1870	26×40	8	1,800	1.50
Prohibitionist.....Friday.....Temp.....	1880	30×44	8	1,968	2.00
Saturday Evening Mail Car.....Saturday.....Ind.....	1879	30×44	8	1,200†	2.00
State Independent.....Wednesday.....Ind.....	1880	30×44	8		1.75
State Journal.....Thursday.....Rep.....	1871	26×40	4	960	2.95
Western Jurist.....Monthly.....Legal.....	1866	8vo	64	1,400	1.50
DE WITT, pop. 1,609; CLINTON Co., pop. 36,764.					
Observer.....Wednesday.....Rep.....	1864	26×40	8	750	2.50

Circulation: bold-face figures—sworn; † claimed; unmarked—estimated. † County-seat.

	<i>Estab.</i>	<i>Size.</i>	<i>Pages.</i>	<i>Circ.</i>	<i>10 lines 1 mo.</i>
DEXTER, pop. 704; DALLAS Co., pop. 18,746.					
Herald	Friday	Rep	1870	24×35	4 504‡ \$2.50
DUBUQUE †, pop. 22,254; DUBUQUE Co., pop. 42,997.					
Herald	Morn. ex. Mon	Dem	1853	28×40	4 2,500 9.37
Herald	Wednesday	Dem	1836	28×44	4 4,500 6.25
Independent	Saturday	Ind	1881	30×42	8 2.00
Iowa (German)	Thursday	Cath	1875	32×45	8 1,700‡ 2.00
Iowa Normal Monthly	Monthly	Educ	1877	8vo	44 4,133 1.67
Iowa Statesman	Saturday	Dem	1880	24×36	4 500 2.00
Luxemburger Gazette (German)	Tuesday	Cath	1871	32×45	8 3,000‡ 3.25
National Demokrat (German)	Thursday	Dem	1856	29×45	4 2,232‡ 2.50
Presbyterianer (German)	Bi-wkly (Fri.)	Presb	1866	24×32	8 1,100‡ 2.00
Telegraph	Evg. ex. Sun	Ind	1870	26×41	4 7.50
Telegraph	Friday	Ind	1871	32×45	8 2.50
Times	Morn. ex. Mon	Rep	1856	28×45	4 2,000 9.37
Times	Wednesday	Rep	1856	46×22	12 4,000 2.09
DUNLAP, pop. 1,246; HARRISON Co., pop. 16,649.					
Reporter	Saturday	Rep	1876	26×40	4 800‡ 2.50
DYERSVILLE, pop. 975; DUBUQUE Co., pop. 42,997.					
Commercial	Friday	Ind	1873	26×40	4 813 2.50
DYSART, pop. 516; TAMA Co., pop. 21,585.					
Brueder Bote (German)	Monthly	Relig	1876	14×20	4 220‡ 1.00
Post (German)	Friday	Ind	1880	24×38	8 200‡ 2.00
Reporter	Thursday	Ind	1878	24×35	4 500 2.50
EDDYVILLE, est. pop. 909; WAPELLO Co., pop. 25,282.					
Advertiser	Saturday	Rep	1869	26×40	8 500 2.00
ELDORA †, pop. 1,584; HARDIN Co., pop. 17,508.					
Herald	Wednesday	Rep	1873	28×44	4 900 2.50
Ledger	Friday	Rep	1866	28×44	4 900 2.50
ELKADER †, pop. 851; CLAYTON Co., pop. 28,829.					
Clayton County Journal	Wednesday	Rep	1854	28×44	4 1,248 2.50
Nord-Iowa Herold (German)	Wednesday	Ind	1868	28×42	4 850‡ 2.50
Register	Friday	Dem	1878	26×40	4 1,500 2.50
EMERSON, pop. 456; MILLS Co., pop. 14,135.					
Chronicle	Friday	Rep	1870	26×40	4 675‡ 2.00
EMMETSBURG †, pop. 879; PALO ALTO Co., pop. 4,131.					
Palo Alto Pilot	Friday	Dem	1879	30×44	8 432 2.00
Palo Alto Reporter	Saturday	Rep	1875	26×40	4 432‡ 2.00
ESSEX, pop. 617; PAGE Co., pop. 19,667.					
Index	Thursday	Rep	1876	26×40	8 520 2.00
ESTHERVILLE, pop. 138; EMMET Co., pop. 1,550.					
Northern Vindicator	Friday	Rep	1868	24×35	4 450 2.00
EXIRA, pop. (twp.) 640; AUDUBON Co., pop. 7,448.					
Audubon County Defender	Friday	Rep	1873	26×40	4 650 2.50
FAIRFAX, pop. 182; LINN Co., pop. 37,235.					
Loyalist	Wednesday	Ind	1881	31×44	8 2.00
FAIRFIELD †, pop. 3,095; JEFFERSON Co., pop. 17,478.					
Evening Journal	Evg. ex. Sun	Rep	1880	22×30	4 4.00
Journal (weekly edition of Evening Journal)	Thursday	Rep	1880	30×44	8 600 2.00
Ledger	Wednesday	Rep	1856	28×44	4 1,600 2.50
Tribune	Thursday	Dem	1878	26×40	4 1,440 2.50
FARLEY, pop. 471; DUBUQUE Co., pop. 42,997.					
Advertiser	Friday	Ind	1880	22×30	4 200‡ 2.00
FARRAGUT, pop. 380; FREMONT Co., pop. 17,653.					
News	Wednesday	Rep	1878	48×72	8 700 2.00
FARMINGTON, pop. 781; VAN BUREN Co., pop. 17,042.					
Bee	Saturday		1880	26×40	8 360 2.00
FAYETTE, pop. 995; FAYETTE Co., pop. 22,258.					
Fayette County Clarion (also dated at West Union)	Wednesday	Rep	1875	26×40	4 900 2.00
FONDA, pop. (twp.) 168; POCAHONTAS Co., pop. 3,713.					
Pocahontas Times	Thursday	Rep	1876	26×40	8 528‡ 2.50
FONTANELLE, pop. (twp.) 500; ADAIR Co., pop. 11,199.					
Observer	Thursday	Rep	1879	24×35	4 840‡ 2.50
FOREST CITY †, pop. 688; WINNEBAGO Co., pop. 4,917.					
Winnebago Review	Wednesday	Rep		32×42	8 2.50
Winnebago Summit	Thursday	Rep	1867	26×40	4 650 2.50

Circulation: bold-face figures—sworn; ‡ claimed; unmarked—estimated.

† County-seat.

	<i>Estab.</i>	<i>Size.</i>	<i>Pages.</i>	<i>Circ.</i>	<i>10 lines 1 mo.</i>	
FORT DODGE†, pop. 3,586; WEBSTER Co., pop. 15,950.						
Gazette and Messenger.....	Friday.....	Rep.....	1864	30×45	4 1,250	\$2.50
Times.....	Friday.....	Dem.....	1867	26×40	8 1,104	2.50
Webster County Union.....	Tuesday.....	Ind.....	1877	30×44	8 600	2.50
FORT MADISON†, pop. 4,679; LEE Co., pop. 34,859.						
Democrat.....	Wednesday.....	Dem.....	1869	30×44	8 Decline	2.50
Knight's Sword and Helmet.....	Monthly.....	K.of P.....	1877	10×14	16 650	1.00
Plain Dealer.....	Friday.....	Rep.....	1842	15×23	8 1,000	4.00
GARDEN GROVE, pop. 549; DECATUR Co., pop. 15,336.						
Iowa Express.....	Thursday.....	Rep.....	1875	24×36	4 432‡	2.50
GARFIELD, pop. 849; JONES Co., pop. 21,052.						
Oxford Mirror.....	Thursday.....	Ind.....	1879	22×32	4 680	2.00
GARNER, est. pop. 301; HANCOCK Co., pop. 3,453.						
Hancock Independent.....	Wednesday.....	Rep.....	1877	26×40	8 450	1.50
Hancock Signal.....	Wednesday.....	Rep.....	1871	26×40	4 600‡	2.50
GILMAN, pop. 533; MARSHALL Co., pop. 23,752.						
Dispatch.....	Thursday.....	Rep.....	1876	26×40	8 400	2.00
GLADBROOK, pop. —; TAMA Co., pop. 21,555.						
Tama Northern.....	Wednesday.....	Gbk.....	1881	24×35	4	2.00
GLENWOOD†, pop. 1,791; MILLS Co., pop. 14,135.						
Mills County Journal.....	Evg. ex. Sun.....	Ind. Dem	1880	18×21	4 160	4.00
Mills County Journal.....	Saturday.....	Ind. Dem	1872	26×40	4 780	2.50
Opinion.....	Saturday.....	Rep.....	1864	26×40	4 850‡	2.50
GLIDDEN, pop. 584; CARROLL Co., pop. 12,351.						
Sentinel.....	Saturday.....	Neut.....	1876	26×40	8 600	2.50
GRAND JUNCTION, pop. 752; GREENE Co., pop. 12,725.						
Headlight.....	Thursday.....	Dem.....	1870	24×36	4 450	2.50
GREENE, pop. 711; BUTLER Co., pop. 14,293.						
Butler County Press.....	Thursday.....	Rep.....	1873	26×40	4 725	2.50
GREENFIELD†, pop. —; ADAIR Co., pop. 11,199.						
Adair County Reporter.....	Thursday.....	Rep.....	1872	26×40	4 510‡	2.50
Transcript.....	Thursday.....	Rep.....	1874	36×42	4 880	2.50
GRINELL, pop. 2,415; POWESHIEK Co., pop. 18,936.						
Herald.....	Tues. and Fri.....	Rep.....	1867	24×36	4 800	3.50
Independent.....	Thursday.....	Dem.....	1877	28×44	4 572	2.50
News-Letter.....	Monthly.....	Coil.....	1873	9×11	16 350‡	1.00
GRISWOLD, pop. 350; CASS Co., pop. 16,943.						
Advocate.....	Wednesday.....	Rep.....	1880	26×42	4 550‡	2.00
GRUNDY CENTRE†, pop. 950; GRUNDY Co., pop. 12,639.						
Argus.....	Thursday.....	Rep.....	1877	26×40	4 400	2.50
Grundy County Republican.....	Wednesday.....	Rep.....	1877	30×44	8 814‡	2.50
GUTHRIE CENTRE†, pop. 571; GUTHRIE Co., pop. 14,863.						
Guthrie.....	Thursday.....	Rep.....	1872	26×40	4 841‡	2.00
Guthrie County Journal.....	Thursday.....	Gbk.....	1872	26×40	8 600	2.50
HAMBURG, pop. 2,036; FREMONT Co., pop. 17,653.						
Democrat.....	Wednesday.....	Dem.....	1870	26×40	4 700	2.00
Fremont Times.....	Friday.....	Rep.....	1866	26×40	4 600	2.00
Iowa State News.....	Saturday.....	Dem.....	1879	26×40	4 600	2.50
Republican.....	Thursday.....	Rep.....	1879	26×40	8 600‡	2.00
HAMPTON†, pop. 1,598; FRANKLIN Co., pop. 10,248.						
Chronicle.....	Saturday.....	Rep.....	1873	35×48	8 576	2.50
Franklin County Recorder.....	Wednesday.....	Rep.....	1866	28×44	4 1,700	2.00
Record.....	Evg. ex. Sun.....	Rep.....	1880	20×26	4 325	4.00
HARLAN†, pop. 1,304; SHELBY Co., pop. 12,696.						
Herald.....	Thursday.....	Rep.....	1874	28×44	4 576	2.00
Hub.....	Thursday.....	Rep.....	1880	38×42	8	2.00
Tribune.....	Wednesday.....	Dem.....	1879	26×40	4	2.00
HASTINGS, pop. 440; MILLS Co., pop. 14,135.						
Plaindealer.....	Thursday.....	Ind.....	1879	24×36	4 550	2.00
HUBBARD, pop. —; HARDIN Co., pop. 17,808.						
News.....	Tuesday.....	Rep.....	1881	22×30	4	2.00
HUMBOLDT†, pop. 655; HUMBOLDT Co., pop. 5,341.						
Independent. — see Dakota City.	Wednesday.....	Rep.....	1866	26×40	4 500‡	2.50
Kosmos.....	Wednesday.....	Rep.....	1866	26×40	4 500‡	2.50
HUMESTON, pop. —; WAYNE Co., pop. 16,127.						
Wayne Era.....	Thursday.....	Ind.....	1880	26×40	8 500‡	2.00
IDA GROVE†, pop. 759; IDA Co., pop. 4,382.						
Ida County Pioneer.....	Thursday.....	Rep.....	1872	26×40	4 500	2.50
Maple Valley Era.....	Friday.....	Rep.....	1878	28×40	4 700	2.50

Circulation: bold-face figures—sworn; ‡ claimed; unmarked—estimated.

† County-seat.

	Estab.	Size.	Pages.	Circ.	10 lines 1 mo.
INDEPENDENCE †, pop. 3,697; BUCHANAN Co., pop. 18,547.					
Buchanan County Bulletin.....	Friday	Rep	1865	28×40 4	675 \$2.50
Conservative.....	Wednesday	Dem	1856	30×44 8	700 2.50
Courier (German).....	Thursday	Ind.	1881	6 col follo	2.00
National Advocate.....	Thursday	Gbk	1878	26×40 4	840 2.00
INDIANOLA †, pop. 2,146; WARREN Co., pop. 19,578.					
Herald.....	Thursday	Rep	1857	28×40 4	1,200 2.50
People's Advocate.....	Wednesday	Gbk	1870	28×44 4	1,250 2.00
Simpsonian.....	Monthly	Coll.	1870	8×10 20	350 1.00
Tribune.....	Thursday	Dem	1873	26×40 4	1,150† 2.50
IOWA CITY †, pop. 7,123; JOHNSON Co., pop. 25,429.					
Iowa State Press.....	Wednesday	Dem	1860	28×44 4	1,800 2.09
Republican.....	Evg. ex. Sun	Rep	1876	26×40 4	500 2.50
Republican.....	Wednesday	Rep	1848	16×22 12	3,000 2.50
Slovan Americky (Bohemian).....	Thursday		1869	28×43 8	1,500 2.00
University Reporter.....	Monthly	Coll.	1868	10×20 20	425† .50
Vidette.....	Monthly	Coll.	1879	8×11 16	400 .50
Volkstfreund (German).....	Friday		1874	28×40 4	600 2.50
Western Stock Journal and Farmer.....	Monthly	Agric.	1870	10×15 24	5,000 4.00
IOWA FALLS, pop. 955; HARDIN Co., pop. 17,808					
Sentinel.....	Wednesday	Rep	1856	26×40 4	1,140† 2.50
JEFFERSON †, pop. 1,444; GREENE Co., pop. 12,725.					
Bee.....	Thursday	Rep	1867	24×36 8	1,152† 2.50
Greene County Gazette.....	Thursday	Gbk	1875	26×40 4	700 2.50
JESUP, pop. 569; BUCHANAN Co., pop. 18,547.					
Buchanan County Journal.....	Friday	Rep	1879	26×40 8	600 2.00
KELLERTON, pop. —; RINGGOLD Co., pop. 12,085.					
Mentor.....	Thursday	Rep	1880	31×40 4	360† 2.00
KELLOGG, pop. 772; JASPER Co., pop. 25,962.					
Enterprise.....	Friday	Gbk	1880	26×40 8	400 2.00
Post.....	Thursday	Ind. Rep.	1878	26×40 4	450 1.50
KEOKUK, pop. 12,117; LEE Co., pop. 34,859.					
Central School Journal.....	Monthly	Educ	1877	25×38 16	7,500† 1.25
Constitution.....	Evg. ex. Sun	Dem	1860	24×40 4	1,750† 5.50
Constitution.....	Wednesday	Dem	1860	40×48 8	4,250† 3.67
Evening Call.....	Evg. ex. Sun	Rep	1881	20×26 4	3,50 3.50
Gate City.....	Morn. ex. Mon	Rep	1854	26×40 4	Decline 8.00
Gate City.....	Thursday	Rep	1846	26×40 8	Decline 8.00
Item.....	Saturday	Ind.	1879	22×30 4	800† 1.00
Labor Tribune.....	Thursday	Gbk	1872	24×36 4	900† 2.00
Our Guardian Angel.....	Monthly	Cath.	1881	24×36 16	1.00
Post (German).....	Thursday	Ind.	1866	44×58 8	1,060† 2.00
KEOSAUQUA †, pop. 882; VAN BUREN Co., pop. 17,042					
Republican.....	Thursday	Rep	1855	26×40 4	1,100 2.50
Van Buren Democrat.....	Thursday	Dem	1870	25×35 4	912 2.00
KEOTA, pop. 710; KEOKUK Co., pop. 21,259.					
Eagle.....	Saturday	Ind.	1875	24×36 4	500† 2.00
KNOXVILLE †, pop. 2,577; MARION Co., pop. 25,111.					
Journal.....	Wednesday	Rep	1855	26×40 4	1,056 1.50
Express.....	Tuesday	Gbk	1866	26×40 4	1,763 2.00
Marion County Reporter.....	Friday	Dem	1880	26×40 4	400 1.50
LAKE CITY, pop. 249; CALHOUN Co., pop. 5,595.					
Blade.....	Friday	Rep	1879	26×40 8	384† 2.00
LAKE MILLS, pop. 414; WINNEBAGO Co., pop. 4,917.					
Independent Herald.....	Thursday	Ind.	1874	26×40 8	400 2.00
LANSING, pop. 1,811; ALLAMAKEE Co., pop. 19,791.					
Journal.....	Wednesday	Dem	1867	30×44 8	750† 2.00
Mirror.....	Friday	Rep	1852	26×40 4	840† 2.00
LA PORTE CITY, pop. 1,006; BLACK HAWK Co., pop. 23,913.					
Local Review.....	Friday	Rep	1878	26×40 4	532 2.00
Progress.....	Wednesday	Dem	1870	26×40 4	960 3.13
LE MARS †, pop. 1,896; PLYMOUTH Co., pop. 8,567.					
Iowa Liberal (weekly edition of Liberal).....	Wednesday	Rep	1872	30×44 8	600 2.50
Liberal.....	Evg. ex. Sun	Rep	1880	15×21 4	300 4.00
Sentinel.....	Thursday	Rep	1870	26×40 4	600 3.00
LENOX, pop. 615; TAYLOR Co., pop. 15,635.					
Time Table.....	Friday	Rep	1874	26×40 4	625 2.00

Circulation: bold-face figures—sworn; † claimed; unmarked—estimated.

† County-seat.

	<i>Estab.</i>	<i>Size.</i>	<i>Pages.</i>	<i>Circ.</i>	<i>10 lines 1 mo.</i>
LEON †, pop. 1,367; DECATUR Co., pop. 15,336.					
Decatur County Journal.....Thursday.....Rep.....	1868	26×40	4	960†	\$2.50
Decatur County Press.....Wednesday.....Gbk.....	1880	26×40	4	500	2.00
Democrat-Reporter.....Wednesday.....Dem.....	1875	26×40	8	624†	2.00
LEWIS, pop. 550; CASS Co., pop. 16,943.					
Independent.....Wednesday.....Ind.....	1880	26×40	4	425	2.00
LIME SPRINGS, pop. 85; HOWARD Co., pop. 10,837.					
Tribune.....Thursday.....Rep.....	1877	22×32	8	520	2.50
LINEVILLE, pop. 622; WAYNE Co., pop. 16,127.					
Tribune.....Thursday.....Rep.....	1873	26×40	8	580	2.00
LISBON, pop. 776; LINN Co., pop. 37,235.					
Sun.....Saturday.....Rep.....	1875	25×36	4	578†	2.00
LIVERMORE, pop. 168; HUMBOLDT Co., pop. 5,341.					
Independent—see <i>Dakota City</i> .					
LOGAN †, pop. 644; HARRISON Co., pop. 16,649.					
Harrison County Courier.....Thursday.....Rep.....	1875	26×40	4	960	2.50
LYONS, pop. 4,095; CLINTON Co., pop. 36,764.					
Clinton County Advertiser.....Thursday.....Dem.....	1873	35×47	8	1,560	2.00
Mirror.....Saturday.....Rep.....	1854	24×36	8	1,260	2.50
MACEDONIA, pop. —; POTTAWATTAMIE Co., pop. 39,846.					
Tribune.....Friday.....Rep.....	1880	24×36	4	400†	2.00
MCGREGOR, pop. 1,602; CLAYTON Co., pop. 28,829.					
News.....Wednesday.....Ind.Rep.....	1857	27×40	4	1,432†	2.50
North Iowa Times.....Thursday.....Dem.....	1856	26×40	4	1,650	2.50
MALCOLM, pop. 416; POWESHIEK Co., pop. 18,936.					
Gazette.....Thursday.....Rep.....	1871	22×32	4	515†	2.50
MALVERN, pop. 748; MILLS Co., pop. 14,135.					
Republican-Leader.....Friday.....Rep.....	1877	26×40	4	450	2.50
MANCHESTER, pop. 2,275; DELAWARE Co., pop. 17,952.					
Democrat.....Wednesday.....Dem.....	1875	28×44	4	1,656	2.00
Press.....Friday.....Rep.....	1871	30×44	4	1,700	2.00
MANSON, pop. 377; CALHOUN Co., pop. 5,595.					
Journal.....Thursday.....Rep.....	1874	28×44	4	500	2.50
MAPLETON, pop. 379; MONONA Co., pop. 9,055.					
People's Press.....Thursday.....Ind.Rep.....	1870	24×36	4	528†	2.50
MAQUOKETA †, pop. 2,467; JACKSON Co., pop. 23,771.					
Excelsior.....Saturday.....Rep.....	1855	30×44	8	1,050†	2.50
Jackson County Record.....Tuesday.....Gbk.....	1878	24×36	4	520	2.00
Jackson Sentinel.....Wednesday.....Dem.....	1854	35×48	8	1,704	2.50
MARBLE ROCK, pop. 409; FLOYD Co., pop. 14,677.					
Weekly.....Thursday.....Rep.....	1876	26×40	4	432†	2.00
MARENGO †, pop. 1,738; IOWA Co., pop. 19,221.					
Democrat.....Thursday.....Dem.....	1875	26×40	8	1,190	2.50
Republican.....Wednesday.....Rep.....	1856	28×44	4	1,081	2.00
MARION †, pop. 1,939; LINN Co., pop. 37,235.					
Advent and Sabbath Advocate.....Thursday.....Advent.....	1866	21×28	8	<i>No Advs.</i>	
Linn County Pilot.....Thursday.....Ind. Dem.....	1871	26×40	4	900†	2.00
Register.....Wednesday.....Rep.....	1851	26×40	4	1,200†	2.50
MARSHALLTOWN †, pop. 6,240; MARSHALL Co., pop. 23,752.					
Beobachter (German).....Thursday.....Ind.....	1879	28×44	4	750	2.00
Cerro Gordo School Mate.....Thursday.....Educ.....	1880	24×32	4	1,500	1.50
Marshall Progress.....Saturday.....Rep.....	1880	30×43	8		2.00
Marshall Statesman.....Saturday.....Dem.....	1875	35×48	8	1,700	2.50
Sunday Morning Reflector.....Sunday.....Ind.....	1880	24×35	4		2.00
Times-Republican.....Evg. ex. Sun.....Rep.....	1875	24×35	4	536	2.40
Times-Republican.....Wednesday.....Rep.....	1859	36×44	6	2,760	2.75
MARYSVILLE, pop. 340; MARION Co., pop. 25,111.					
Miner.....Thursday.....Neut.....	1871	24×36	4	350	2.00
MASON CITY †, pop. 2,510; CERRO GORDO Co., pop. 11,461.					
Cerro Gordo Republican.....Wednesday.....Rep.....	1859	28×44	4	900	2.00
Express.....Wednesday.....Rep.....	1870	35×48	8	700†	2.50
MECHANICSVILLE, est. pop. 631; CEDAR Co., pop. 18,937.					
Press.....Friday.....Ind.....	1867	22×32	4	735	2.50
MEDIAPOLIS, pop. 423; DES MOINES Co., pop. 33,099.					
Enterprise.....Friday.....Ind.....	1874	22×32	4	400	1.50
MILES, pop. —; JACKSON Co., pop. 23,771;					
Reporter (<i>an inside sub-heading of the Gazette, Sabula.</i>)					
MILTON, pop. 412; VAN BUREN Co., pop. 17,042.					
Herald.....Thursday.....Gbk.....	1878	24×31	4	550	2.00

Circulation: bold-face figures—sworn; † claimed; unmarked—estimated.

† County-seat.

		<i>Estab.</i>	<i>Size.</i>	<i>Pages.</i>	<i>Circ.</i>	<i>10 lines</i> <i>1 mo.</i>
MISSOURI VALLEY, pop. 1,154; HARRISON Co., pop. 16,649.						
Times	Friday	Dem	1868	24×36	4	842‡ \$2.00
MITCHELLVILLE, pop. 745; POLK Co., pop. 42,395.						
News	Friday	Rep	1878	24×35	4	500‡ 2.00
MONROE, pop. 982; JASPER Co., pop. 25,962.						
Mirror	Friday	Rep	1871	24×35	4	700‡ 2.50
MONTEZUMA †, pop. 921; POWESHIEK Co., pop. 18,936.						
Poweshiek County Democrat	Tuesday	Dem	1877	22×32	4	600‡ 2.00
Republican	Wednesday	Rep	1856	26×40	4	816‡ 2.00
MONTICELLO, pop. 1,877; JONES Co., pop. 21,052.						
Express	Thursday	Rep	1865	26×40	4	800 2.50
Jones County Liberal	Thursday	Dem	1872	26×40	4	450 2.50
MONTOUR, pop. 457; TAMA Co., pop. 21,585.						
Review	Thursday	Ind	1880	19×26	4	425 2.00
MORNING SUN, pop. 714; LOUISA Co., pop. 13,146.						
Sentinel	Thursday	Ind. Rep.	1879	24×36	4	450‡ 2.00
MOULTON, pop. 681; APPANOOSE Co., pop. 16,636.						
Ensign	Thursday	Dem	1878	24×35	4	480‡ 2.50
MOUNT AYR †, pop. 1,275; RINGGOLD Co., pop. 12,085.						
Free Press	Wed & Sat	Nat. Dem.	1874	26×40	4	800 2.50
Iowa Onward	Thursday	Rep	1878	26×40	4	975 2.50
Ringgold Record	Thursday	Rep	1864	20×26	4	1,400 2.50
MOUNT PLEASANT †, pop. 4,410; HENRY Co., pop. 20,826.						
Free Press	Thursday	Ind	1866	28×44	4	1,400 2.50
Herald	Thursday	Gbk	1879			<i>Decline</i> 2.50
Journal	Friday	Rep	1874	28×43	4	1,300 2.50
Reporter	Evg. ex. Sun.	Ind	1877	20×26	4	450 4.00
MOUNT VERNON, pop. 977; LINN Co., pop. 37,235.						
Cornellian	Monthly	Coll	1869	16×22	24	600‡ 1.00
Hawkeye	Friday	Rep	1869	26×40	4	600 2.50
MURRAY, pop. 491; CLARKE Co., pop. 11,512.						
News	Wed. & Sat	Rep	1876	30×44	8	450 2.50
MUSCATINE †, pop. 8,294; MUSCATINE Co., pop. 23,168.						
Deutsche Zeitung (German)	Friday	Ind	1878	28×44	4	1,213‡ 2.00
Journal	Evg. ex. Sun.	Rep	1855	26×40	4	650 5.00
Journal	Tu. Th. & Sat	Rep	1854	26×40	4	200 4.00
Journal	Friday	Rep	1840	28×44	4	2,000 4.00
News	Saturday	Rep	1879	26×40	4	1,100‡ 2.00
Tribune	Morn. ex. Mon	Dem	1874	26×40	4	560 5.00
Tribune	Thursday	Dem	1840	30×44	8	1,056‡ 4.00
NASHUA, pop. 1,116; CHICKASAW Co., pop. 14,534.						
Post	Thursday	Rep	1867	32×44	8	750 2.50
NEOLA, pop. 286; POTTAWATTAMIE Co., pop. 39,846.						
Tribune	Thursday	Neut	1880	20×26	4	425 2.00
NEVADA †, pop. 1,541; STORY Co., pop. 16,906.						
Highway	Saturday	Evan	1875	22×32	8	2,500 1.50
Representative	Wednesday	Rep	1857	26×40	4	768‡ 2.50
Story County Watchman	Friday	Ind	1874	26×40	4	650 2.50
NEWELL, pop. 348; BUENA VISTA Co., pop. 7,537.						
Mirror	Thursday	Rep	1875	24×35	4	500 2.50
NEW HAMPTON †, pop. 1,105; CHICKASAW Co., pop. 14,534.						
Courier	Thursday	Rep	1860	26×40	4	760 2.50
Freie Presse (German)	Friday	Ind	1879	24×36	4	400 2.50
Tribune	Wednesday	Ind	1876	24×36	4	575 2.50
NEW SHARON, pop. 805; MAHASKA Co., pop. 25,201.						
News	Wednesday	Rep	1880	26×40	4	2.50
Star	Wednesday	Rep	1873	28×44	4	720 2.00
NEWTON †, pop. 2,607; JASPER Co., pop. 25,962.						
Herald	Friday	Gbk	1877	28×44	4	1,600 2.50
Journal	Thursday	Rep	1857	28×44	4	1,584 2.50
NORA SPRINGS, pop. 617; FLOYD Co., pop. 14,667.						
Floyd County Press	Wednesday	Ind	1872	30×44	8	<i>Decline</i> 2.00
Telephone	Thursday	Rep	1877	26×40	4	360‡ 2.00
NORTHWOOD †, pop. 844; WORTH Co., pop. 7,953.						
Worth County Eagle	Thursday	Rep	1877	22×44	8	920 2.00
ODEBOLT, pop. 637; SAC Co., pop. 8,774.						
Observer	Wednesday	Dem	1880	26×40	8	1,100 2.50
Reporter	Friday	Rep	1878	24×35	4	500 2.00

Circulation: bold-face figures—sworn; † claimed; unmarked—estimated.

† County-seat.

	<i>Estab.</i>	<i>Size.</i>	<i>Pages.</i>	<i>Circ.</i>	<i>10 lines 1 mo.</i>
OGDEN, pop. 568; BOONE Co., pop. 20,838.					
Reporter.....Thursday.....Rep.....	1874	30×44	8	1,200†	\$2.50
OLIN, pop. 362; JONES Co., pop. 21,052.					
Recorder.....Thursday.....Rep.....	1880	22×30	4	300†	2.00
ONAWA CITY †, pop., 882; MONONA Co., pop. 9,055.					
Monona County-Gazette.....Thursday.....Rep.....	1863	26×40	4	792	2.00
ONSLOW, pop. 233; JONES Co., pop. 21,052.					
Enterprise.....Thursday.....Ind.....	1880	22×30	4	275†	2.00
ORANGE CITY † pop. 320; SIOUX Co., pop. 5,426.					
Sioux County Herald.....Wednesday.....Rep.....	1871	30×44	8	700	2.00
Volksvriend (Hollandish).....Thursday.....Rep.....	1872	24×36	4	600†	2.00
OSAGE †, pop. 2,012; MITCHELL Co., pop. 14,361.					
Mitchell County News.....Thursday.....Rep.....	1869	17×24	8	836	2.50
Mitchell County Press.....Thursday.....Rep.....	1865	30×45	4	950	2.50
OSCEOLA †, pop. 1,769; CLARKE Co., pop. 11,512.					
Democrat.....Saturday.....Dem.....	1873	24×35	4	800	2.50
Sentinel.....Thursday.....Rep.....	1859	26×40	4	1,224	2.50
OSKALOOSA †, pop. 4,598; MAHASKA Co., pop. 25,201.					
College Vidette.....Monthly.....Coll.....	1879	8×11	12	800†	1.00
Herald.....Thursday.....Rep.....	1850	31×50	8	1,872	2.00
Messenger.....Thursday.....Ind.....	1878	24×35	4	600	2.00
Standard.....Wednesday.....Dem.....	1854	28×42	4	1,300†	2.00
OSSIAN, pop. 1,077; WINNEBIEK Co., pop. 23,937.					
Herald.....Thursday.....Dem.....	1880	28×40	8	200†	1.64
OTTUMWA †, pop. 9,004; WAPELLO Co., pop. 25,282.					
Courier.....Evg. ex. Sun.....Rep.....	1865	24×36	4	750†	5.00
Courier.....Wednesday.....Rep.....	1848	32×49	4	2,300†	2.50
Democrat and Times.....Thursday.....Dem.....	1850	29×44	4	2,000	4.50
Des Moines Valley Times.....Thursday.....Dem.....	1879	26×40	4		2.50
Journal and Freie Presse (German).....Friday.....Dem.....	1871	30×44	8	550	2.50
Saturday Evening Press.....Saturday.....Ind.....	1880	26×40	4	600	2.00
OXFORD, pop. 560; JOHNSON Co., pop. 25,429.					
Democrat.....Wednesday.....Dem.....	1881	24×36	4		2.00
Journal.....Thursday.....Rep.....	1877	26×40	4	700†	2.00
PACIFIC JUNCTION, pop. 123; MILLS Co., pop. 14,135.					
Gazette.....Saturday.....Ind.....	1880	26×40	4		2.00
PANORA, pop. 795; GUTHRIE Co., pop. 14,863.					
Guthrie Vidette.....Thursday.....Ind.Rep.....	1865	26×40	8	1,080†	2.00
PARKERSBURG, pop. 556; BUTLER Co., pop. 14,293.					
Eclipse.....Thursday.....Rep.....	1870	26×40	4	700	2.50
PATTERSONVILLE, pop. 173; SIOUX Co., pop. 5,426.					
Index.....Thursday.....Rep.....	1879	26×40	8	650†	2.50
PELLA, pop. 2,430; MARION Co., pop. 25,111.					
Blade.....Tuesday.....Dem.....	1865	28×44	4	960	2.00
Christelijke Heraut (Hollandish).....Wednesday.....Evan.....	1851	26×40	4	400†	2.50
Visitor.....Thursday.....Rep.....	1880	26×40	4	400	1.75
Weekblad (Hollandish).....Friday.....Ind.....	1860	28×44	4	1,200	2.50
PERRY, pop. 952; DALLAS Co., pop. 18,746.					
Chief.....Friday.....Rep.....	1874	24×36	4	500†	2.50
Pilot.....Wednesday.....Ind.....	1880	26×40	8		2.50
PLEASANT PLAIN, pop. 202; JEFFERSON Co., pop. 17,478.					
News.....Thursday.....Rep.....	1879	22×31	4	650	9.50
PLEASANTVILLE, pop. 449; MARION Co., pop. 25,111.					
News.....Friday.....Rep.....	1877	26×40	8	325	2.50
PLYMOUTH, pop. 239; CERRO GORDO Co., pop. 11,461.					
News.....Friday.....Ind.Rep.....	1881	26×40	4		2.00
POMEROY, pop. 185; CALHOUN Co., pop. 5,595.					
News.....Thursday.....Rep.....	1879	26×40	8	415	2.00
POSTVILLE, pop. 732; ALLAMAKEE Co., pop. 19,701.					
Review.....Saturday.....Ind.Rep.....	1873	26×40	4	572	2.50
PRAIRIE CITY, pop. 591; JASPER Co., 25,962.					
News.....Friday.....Rep.....	1875	26×40	8	500	2.50
PRIMGAR †, pop. 143; O'BRIEN Co., pop. 4,155.					
Tribune.....Friday.....Rep.....	1879	24×35	4	450	2.50
RED OAK †, pop. 3,755; MONTGOMERY Co., pop. 15,895.					
Express.....Thursday.....Rep.....	1867	28×44	4	1,175†	2.00
People's Telephone.....Wednesday.....GbK.....	1878	28×44	4	800†	2.00
Record.....Thursday.....Rep.....	1871	26×40	4	900	2.00
REINBECK, pop. 482; GRUNDY Co., pop. 12,639.					
Times.....Thursday.....Dem.....	1879	28×40	4	650	2.00

Circulation: bold-face figures—sworn; † claimed; unmarked—estimated. † County-seat.

	<i>Estab.</i>	<i>Size.</i>	<i>Pages.</i>	<i>Circ.</i>	<i>10 lines</i> <i>1 mo.</i>		
ROCKFORD, pop. 739; FLOYD Co., pop. 14,677.							
Reveille	Thursday	Rep	1874	28×44	4	720†	\$3.50
Standard	Thursday	Dem	1881	26×40	4		2.00
ROCK RAPIDS †, pop. —; LYON Co., pop. 1,968.							
Review	Friday	Rep	1873	24×35	4	500	2.50
ROCKWELL, pop. 249; CERRO GORDO Co., pop. 11,461.							
Phonograph	Thursday	Ind	1879	26×40	8	500	2.50
ROCKWELL CITY †, pop. 90; CALHOUN Co., pop. 5,595.							
Calhoun County Republican	Thursday	Rep	1879	22×30	4	500	2.50
RUTLAND, pop. 48; HUMBOLDT Co., pop. 5,341.							
Independent—see <i>Dakota City</i> .							
SABULA, pop. 1,223; JACKSON Co., pop. 23,771.							
Gazette (<i>this paper has, for an inside</i> <i>sub-title, Reporter, Miles.</i>)	Saturday	Ind	1872	26×40	4	600	2.00
SAC CITY †, pop. 595; SAC Co., pop. 8,774.							
Sun	Wednesday	Rep	1871	28×40	4	672	2.00
ST. ANSGAR, pop. 551; MITCHELL Co., pop. 14,361.							
Enterprise	Wednesday	Ind	1878	26×40	8	400†	2.50
SALEM, pop. 524; HENRY Co., pop. 20,826.							
News	Saturday	Local	1890	22×30	4	415	2.00
SANBORN, pop. 364; O'BRIEN Co., pop. 4,155.							
O'Brien Pioneer	Friday	Rep	1870	26×40	4	729	2.00
SCRANTON, pop. (twp.) 1,007; GREENE Co., pop. 12,725.							
Journal	Friday	Rep	1879	26×40	8	620	2.00
One Plan Herald	Monthly	Ch. of God	1880	16×22	4	200†	.75
SHEFFIELD, pop. 307; FRANKLIN Co., pop. 10,248.							
Press	Friday	Rep	1880	26×40	8	360†	2.00
SHELBY, pop. 449; SHELBY Co., pop. 12,696.							
News	Friday	Rep	1877	24×36	4	500†	2.50
SHELDAHL, pop. 168; STORY Co., pop. 16,906.							
Journal	Friday	Rep	1880	26×40	4	350	2.00
SHELDON, pop. 730; O'BRIEN Co., pop. 4,155.							
Mall	Saturday		1873	26×40	4		2.00
News	Thursday	Rep	1879	26×40	4	450	2.00
SHELL ROCK, pop. 719; BUTLER Co., pop. 14,293.							
News	Thursday	Rep	1872	30×44	8	725	2.50
SHELLSBURG, pop. 548; BENTON Co., pop. 24,888.							
Record	Saturday	Rep	1874	26×42	4	556†	2.00
SHENANDOAH, pop. 1,387; PAGE Co., pop. 19,667.							
Reporter	Friday	Rep	1871	26×40	4	690	2.50
Republican	Thursday	Rep	1877	28×44	4	864	2.50
SIBLEY †, pop. 301; OSCEOLA Co., pop. 2,219.							
Gazette	Thursday	Rep	1872	26×40	4	500	2.50
SIDNEY †, pop. 855; FREMONT Co., pop. 17,653.							
Fremont Democrat	Wednesday	Dem	1880	25×40	8	700	2.50
Union and Advocate	Wednesday	Rep	1862	26×40	4	1,250	2.50
SIGOURNEY †, pop. 1,735; KEOKUK Co., pop. 21,259.							
Courier (German)	Thursday	Ind	1878	28×44	4	750	2.50
News	Thursday	Rep	1860	29×45	4	1,320	2.50
Review	Wednesday	Dem	1872	26×40	4	1,080	2.00
SIoux CITY †, pop. 7,366; WOODBURY Co., pop. 14,997.							
Courier (German)	Friday	Dem	1869	28×44	4	770	1.75
Journal	Morn. ex. Mon.	Rep	1870	26×40	4	1,700†	5.00
Journal	Thursday	Rep	1864	28×44	4	1,800†	1.00
Tribune	Thursday	Dem	1858	30×44	8	900	2.00
SOUTH ENGLISH, pop. 361; KEOKUK Co., pop. 21,259.							
Western Herald	Saturday	Ind	1872	24×36	4	560†	2.00
SPENCER †, pop. 824; CLAY Co., pop. 4,248.							
Clay County News	Friday	Rep	1870	35×48	8	907†	2.00
Reporter	Thursday	Rep	1878	26×40	8	744	2.00
SPIRIT LAKE †, pop. (twp.) 306; DICKINSON Co., pop. 1,901.							
Beacon	Thursday	Rep	1870	24×36	4	750	2.50
Dickinson County Journal	Wednesday	Rep	1880	26×40	4	675	2.50
SPRINGVILLE, pop. 365; LINN Co., pop. 37,235.							
Independent	Thursday	Ind	1879	26×40	4	600†	2.00
STATE CENTRE, pop. 889; MARSHALL Co., pop. 23,752.							
Enterprise	Friday	Rep	1872	26×40	4	600	2.00
STORM LAKE †, pop. 1,034; BUENA VISTA Co., pop. 7,537.							
Pilot	Wednesday	Rep	1870	35×48	8	800	2.50

Circulation: bold-face figures—sworn; † claimed; unmarked—estimated. † County-seat.

	<i>Estab.</i>	<i>Size.</i>	<i>Pages.</i>	<i>Circ.</i>	<i>10 lines 1 mo.</i>
STORY CITY, pop. 381; STORY Co., pop. 16,906.					
Herald.....Friday.....Local.....	1881	24×35	4		\$2.00
STRAWBERRY POINT, pop. 715; CLAYTON Co., pop. 28,829.					
Press.....Wednesday.....Rep.....	1874	26×40	4	600	2.50
STUART, pop. 1,994 GUTHRIE Co., pop. 14,863.					
Ledger.....Saturday.....Rep.....	1865	28×44	4	1,000	2.00
Locomotive.....Wednesday.....Rep.....	1871	28×44	4	912	2.00
SUMNER, pop. 285; BREMER Co., pop. 14,081.					
Gazette.....Wednesday.....Rep.....	1881	26×40	8		2.00
SWAN LAKE CITY †, pop. —; EMMETT Co., pop. 1,550.					
Mercury.....Thursday.....Rep.....	1880	22×32	8	500	2.00
TAMA CITY, pop. 1,289; TAMA Co., pop. 21,585.					
Free Press.....Wed. & Sat.....Ind.....	1880	26×40	4	700	2.00
Herald.....Friday.....Ind. Rep.....	1875	26×40	4	700	2.00
TIPTON †, est. pop. 1,303; CEDAR Co., pop. 18,937.					
Advertiser.....Thursday.....Rep.....	1853	28×40	4	1,344	2.00
Conservative.....Wednesday.....Rep.....	1875	26×40	4	600	2.00
TOLEDO †, pop. 1,026; TAMA Co., pop. 21,585.					
Chronicle.....Thursday.....Rep.....	1856	28×44	4	900	2.50
Times.....Thursday.....Rep.....	1875	30×44	8	850	2.00
TRAEER, pop. 1,100; TAMA Co., pop. 21,585.					
Clipper.....Thursday.....Rep.....	1873	28×44	4	1,350	2.00
Star.....Wednesday.....Rep.....	1878	26×40	4	450	2.00
UNION, pop. 666; HARDIN Co., pop. 17,808.					
Star.....Friday.....Rep.....	1875	26×40	8	640	2.00
VAIL, pop. 511; CRAWFORD Co., pop. 12,413.					
Crawford County Observer.....Friday.....Ind.....	1878	26×40	8	550	2.00
VICTOR, pop. 552; IOWA Co., pop. 19,221.					
Herald.....Thursday.....Ind.....	1880	22×32	4	500	2.00
VILLISCA, pop. 1,299; MONTGOMERY Co., pop. 15,895.					
Independent.....Thursday.....Ind.....	1880				2.00
Review.....Thursday.....Rep.....	1871	26×40	4	768	2.00
VINTON †, pop. 2,906; BENTON Co., pop. 24,888.					
Benton County Herald.....Tuesday.....Dem.....	1878	26×40	4	740	2.00
Eagle.....Wednesday.....Rep.....	1855	35×48	8	1,500	2.00
Freie Presse (German).....Thursday.....Ind.....	1879	26×38	8	960	2.00
Tribune (German).....Saturday.....	1880	24×60	4		2.00
WALL LAKE, (twp.) pop. 462; SAC Co., pop. 8,774.					
Journal.....Thursday.....Ind.....	1878	30×44	8	425	2.00
WALNUT, pop. 733; POTTAWATTOMIE Co., pop. 39,846.					
News.....Friday.....Ind.....	1878	24×36	4	600	2.00
WAPELLO †, pop. 931; LOUISA Co., pop. 13,146.					
Louisa County Record.....Thursday.....Rep.....	1870	26×40	4	700	2.00
Republican.....Friday.....Rep.....	1860	24×35	4	705	2.00
Times.....Friday.....Dem.....	1876	24×36	4	800	2.00
WASHINGTON †, pop. 2,950; WASHINGTON Co., pop. 20,375.					
Democrat.....Wednesday.....Dem.....	1877	26×40	4	1,250	2.50
Gazette.....Friday.....Rep.....	1868	26×40	4	980	2.50
Washington County Press.....Wednesday.....Rep.....	1856	28×42	4	1,176	2.50
WATERLOO †, pop. 5,630; BLACK HAWK Co., pop. 23,913.					
Burrough's Journal.....Thursday.....Relig.....	1873	22×32	4	725	2.00
Courier.....Wednesday.....Rep.....	1858	34×48	8	1,344	2.50
Deutsch Amerikaner (German).....Thursday.....Dem.....	1872	28×40	4	550	2.00
Iowa State Reporter.....Wednesday.....Rep.....	1868	30×44	8	1,200	1.67
Tribune.....Thursday.....Dem.....	1879	28×42	4	415	2.00
WAUKON †, pop. 1,350; ALLAMAKEE Co., pop. 19,791.					
Democrat.....Friday.....Dem.....	1877	26×40	4	792	2.00
Standard.....Thursday.....Rep.....	1868	26×40	8	800	2.00
WAVERLY †, pop. 2,345; BREMER Co., pop. 14,081.					
Bremer County Independent.....Thursday.....Rep.....	1868	30×44	8	516	2.00
Democrat.....Friday.....Dem.....	1880	26×40	4	800	2.50
Republican.....Thursday.....Rep.....	1856	35×48	8	1,056	2.50
Volks-Zeitung (German).....Thursday.....Dem.....	1874	26×40	4	460	2.00
WEBSTER CITY †, pop. 1,848; HAMILTON Co., pop. 11,252.					
Advertiser.....Thursday.....GbK.....	1877	26×40	8	500	2.50
Argus.....Friday.....Ind.....	1875	26×40	8	500	2.00
Hamilton Freeman.....Wednesday.....Rep.....	1857	35×48	8	1,300	2.50
WEST BRANCH, est. pop. 502; CEDAR Co., pop. 18,937.					
Local Record.....Thursday.....Rep.....	1878	26×40	4	500	2.50

Circulation: bold-face figures—sworn; † claimed; unmarked—estimated.

† County-seat.

	<i>Estab.</i>	<i>Size.</i>	<i>Pages.</i>	<i>Circ.</i>	<i>10 lines</i> <i>1 mo.</i>
WESTERN COLLEGE, pop. 295; LINN Co., pop. 37,235. Western Light.....Wednesday.....Rep.....	1875	24×35	4	450	\$2.50
WEST LIBERTY, pop. 1,141; MUSCATINE Co., pop. 23,168. Enterprise.....Thursday.....Rep.....	1872	30×44	8	550	2.50
WEST POINT, pop. 704; LEE Co., pop. 34,859. Appeal.....Friday.....Ind.....	1878	26×40	4	650	2.50
WEST SIDE, pop. 446; CRAWFORD Co., pop. 12,413. Enterprise.....Saturday.....Rep.....	1880	30×44	8	576†	1.50
WEST UNION†, pop. 1,551; FAYETTE Co., pop. 22,258. Fayette County Clarion—see <i>Fayette</i> . Fayette County Union.....Thursday.....Ind.....	1866	26×44	8	1,400†	2.50
Republican Gazette.....Friday.....Rep.....	1867	28×44	4	1,536†	2.50
WHAT CHEER, pop. 719; KEOKUK Co., pop. 21,259. Patriot.....Wednesday.....Ind.....	1880	24×36	4	480†	2.00
WILTON, pop. 1,431; MUSCATINE Co., pop. 23,168. Review.....Thursday.....Rep.....	1867	36×40	4	750†	2.50
WINTERSET†, pop. 2,583; MADISON Co., pop. 17,225. Beacon Light.....Friday.....Gbk.....	1874	26×40	4	900	2.50
Chronicle.....Wednesday.....Local.....	1880	26×40	4	450	2.00
Madisonian.....Wednesday.....Rep.....	1856	30×44	8	1,300	2.50
News.....Thursday.....Dem.....	1871	30×44	8	850†	2.50
WOODBINE, pop. 330; HARRISON Co., pop. 16,649. Twiner.....Saturday.....Gbk.....	1879	26×40	4	650	2.50
WYOMING, pop. 729; JONES Co., pop. 21,052. Journal.....Thursday.....Ind.....	1871	24×35	4	550	2.50

Circulation: bold-face figures—sworn; † claimed; unmarked—estimated.

† County-seat.

MINNESOTA.

Population 776,940.....Rep. Plur. 40,588

Gbk. vote, 3,287

STATE CAPITAL, ST. PAUL

There are 78 Counties in Minnesota. Newspapers are published in 73.—Cities, towns, and villages in which papers are published number 124, of which 61 designated by a dagger (†) are county-seats.—Of the 219 papers which insert advertisements published in the State, 12 are daily, 197 weekly, 1 bi-weekly, and 9 monthly.

			<i>Estab.</i>	<i>Size.</i>	<i>Pages.</i>	<i>Circ.</i>	<i>10 lines</i>
							<i>1 mo.</i>
ADA, pop. 300; POLK Co., pop. 11,247.							
Polk County Alert.....	Friday.....	Rep.....	1881	26×38	8		\$2.50
ALBERT LEA †, pop. 1,966; FREEBORN Co., pop. 16,069.							
Enterprise.....	Thursday.....	Ind.Rep.....	1870	30×44	8	790†	1.20
Freeborn County Standard.....	Thursday.....	Rep.....	1857	30×44	8	912	1.20
North Star.....	Thursday.....	Ind.....	1879	32×42	8		1.62
Scandinav (Danish-Norwegian).....	Friday.....		1879	21×38	4	1,500	3.25
ALEXANDRIA †, pop. 1,355; DOUGLAS Co., pop. 9,130.							
Douglas County News.....	Thursday.....	Rep.....	1878	26×40	8	690†	2.50
Post.....	Friday.....	Ind.....	1867	26×40	4	768	2.50
ANOKA †, pop. 2,706; ANOKA Co., pop. 7,108.							
Anoka County Union.....	Thursday.....	Rep.....	1865	30×44	8	504	2.50
Herald.....	Friday.....	Local.....	1865	26×40	4	650	2.50
APPLETON, pop. 400; SWIFT Co., pop. 7,473.							
Recorder.....	Thursday.....	Ind.....	1879	22×31	4	500†	2.50
Riverside Press.....	Saturday.....	Rep.....	1880	26×40	8	288	2.50
ATWATER, pop. 302; KANDIYOHI Co., pop. 10,159.							
Western Minnesota Press (English and Scandinavian).....	Friday.....	Ind.Rep.....	1880	26×40	4	423	2.00
AUSTIN †, pop. 2,305; MOWER Co., pop. 16,799.							
Mower County Mercury.....	Friday.....	Neut.....	1880	28×40	4	600	2.50
Mower County Transcript.....	Wednesday.....	Rep.....	1868	26×40	4	816†	2.50
Register.....	Thursday.....	Ind.Rep.....	1863	26×40	4	1,100†	2.50
BEAVER FALLS †, pop. 185; RENVILLE Co., pop. 10,791.							
Times.....	Thursday.....	Rep.....	1871	24×45	4	270†	2.50
BENSON †, pop. 456; SWIFT Co., pop. 7,473.							
Times.....	Friday.....	Ind.Rep.....	1875	26×40	8	600	2.00
BIRD ISLAND, pop. 289; RENVILLE Co., pop. 10,791.							
Post.....	Friday.....	Rep.....	1879	24×35	4	500	1.75
BLUE EARTH CITY †, pop. 1,066; FARIBAULT Co., pop. 13,015.							
Bee.....	Saturday.....	Dem.....	1875	26×40	4	375	2.50
Fairbault County Journal.....	Monday.....	Rep.....	1880	24×35	4	350†	2.50
Post.....	Friday.....	Rep.....	1869	26×40	4	720†	2.50
BRAINEER †, pop. 1,864; CROW WING Co., pop. 2,318.							
Congregationalist.....	Monthly.....	Cong.....	1881	21×33	8		.75
Tribune.....	Saturday.....	Rep.....	1872	24×35	4	508	2.00
BRECKENRIDGE †, pop. (twp.) 436; WILKIN Co., pop. 1,906.							
Red River Free Press.....	Friday.....	Rep.....	1879	24×36	4	300†	2.00
BROWN'S VALLEY, pop. 200; TRAVERSE Co., pop. 1,503.							
Reporter.....	Thursday.....		1880	22×31	4	375†	2.50
CALEDONIA †, pop. 894; HOUSTON Co., pop. 16,332.							
Houston County Argus.....	Thursday.....	Ind.....	1879	24×36	4	480	2.00
Houston County Journal.....	Wednesday.....	Rep.....	1864	24×35	4	612†	2.00
CAMBRIDGE †, pop. 136; ISANTI Co., pop. 5,063.							
Isanti County Press.....	Thursday.....	Rep.....	1874	26×40	8	560†	1.75
CANBY, pop. 331; YELLOW MEDICINE Co., pop. 5,884.							
News.....	Saturday.....	Ind.....	1878	22×30	4	375	2.00
CANNON FALLS, pop. 942; GOODHUE Co., pop. 29,651.							
Beacon.....	Friday.....	Ind.....	1876	24×35	4	400†	2.50
CARVER, pop. 683; CARVER Co., pop. 14,140.							
Free Press.....	Friday.....	Ind.....	1874	30×44	8	864†	2.00

Circulation: bold-face figures—sworn; † claimed; unmarked—estimated.

† County-seat.

	<i>Estab.</i>	<i>Size.</i>	<i>Pages.</i>	<i>Circ.</i>	<i>10 lines</i> <i>1 mo.</i>
CHASKA †, pop. 1,068; CARVER Co., pop. 14,140. Valley Herald.....Thursday.....Dem.....1862	24×35	4	600	\$2.00	
CHATFIELD, pop. 827; FILLMORE Co., pop. 28,162. Democrat.....Saturday.....Dem.....1856	24×36	4	850†	2.50	
CLAREMONT, pop. 269; DODGE Co., pop. 11,344. Cosmopolitan.....Dem.....1880	26×40	4	375	2.50	
CROOKSTON †, est. pop. 1,300; POLK Co., pop. 11,247. Chronicle.....Tuesday.....Rep.....1879	26×40	4	417	2.00	
Polk County Journal.....Thursday.....Rep.....1877	22×31	4	600	2.00	
CURRIE †, pop. 78; MURRAY Co., pop. 3,604. Murray County Pioneer.....Thursday.....Rep.....1877	22×34	4	300†	1.75	
Southwest Minnesotian.....Wednesday.....Ind.....1880	26×36	4	360†	2.50	
DELANO, pop. 407; WRIGHT Co., pop. 18,104. Wright County Eagle.....Thursday.....Ind. Dem 1872	24×35	4	760	2.00	
DETROIT †, pop. 554; BECKER Co., pop. 4,407. Record.....Saturday.....Ind.....1872	24×36	4	500†	2.00	
DODGE CENTRE, pop. 726; DODGE Co., pop. 11,344. Index.....Saturday.....Ind.....1880	26×40	8	400†	2.50	
DULUTH †, pop. 838; St. LOUIS Co., pop. 4,504. Lake Superior News.....Thursday.....Local.....1878	24×35	4	725	2.00	
Tribune.....Evg. ex. Sun.....Rep.....1881	21×30	4	5.00		
Tribune.....Friday.....Rep.....1870	26×40	4	1,700	2.50	
ELK RIVER †, pop. 648; SHERBURNE Co., pop. 3,855. News.....Thursday.....Rep.....1871	28×48	8	550	2.00	
Sherburne County Star.....Thursday.....Rep.....1876	24×35	4	384†	2.50	
FAIRMONT †, pop. 541; MARTIN Co., pop. 5,249. Martin County Sentinel.....Friday.....Rep.....1874	26×40	4	768	2.00	
FARIBAULT †, pop. 5,415; RICE Co., pop. 22,480. Democrat.....Friday.....Ind.....1870	26×39	4	1,000†	2.50	
Republican.....Wednesday.....Rep.....1856	27×41	4	1,000†	2.50	
FARMINGTON, pop. 688; DAKOTA Co., pop. 17,391. Press.....Wednesday.....Ind.....1870	23×37	4	775	2.50	
FERGUS FALLS †, est. pop. 1,654; OTTER TAIL Co., pop. 18,675. Advocate.....Friday.....Dem.....1878	30×44	8	500	2.00	
Journal.....Friday.....Rep.....1873	36×48	8	1,128	2.00	
FISHER'S LANDING, est. pop. 350; POLK Co., pop. 11,247. Bulletin.....Saturday.....Rep.....1880	24×35	4	400†	1.67	
FULDA, pop. 150; MURRAY Co., pop. 3,604. Farmer.....Tuesday.....Rep.....1878	24×35	4	588	1.50	
GARDEN CITY, pop. 293; BLUE EARTH Co., pop. 22,889. Messenger.....Thursday.....Rep.....1880	22×30	4	410	2.50	
GLENCOE †, pop. 1,078; McLEOD Co., pop. 12,343. Enterprise.....Wednesday.....Rep.....1872	28×41	4	750	3.00	
Register.....Thursday.....Rep.....1857	26×40	4	1,000	2.50	
GLENWOOD †, pop. (twp.) 464; POPE Co., pop. 5,874. Pope County Press.....Saturday.....Ind.....1874	28×40	8	500	1.25	
GLYNDON, pop. est. 407; CLAY Co., pop. 5,886. Red River Valley News.....Thursday.....Rep.....1878	24×36	4	600	1.75	
GRANITE FALLS †, pop. 578; YELLOW MEDICINE Co., pop. 5,884. Journal.....Thursday.....Rep.....1875	26×40	4	500†	1.75	
GROVE CITY, pop. 230; MEEKER Co., pop. 11,739. Meeker County Tribune.....Friday.....Rep.....1879	22×32	4	400†	1.75	
Upplysingens Tidehvarf, (Swedish).....Thursday.....Liberal.. 1876	26×38	4	2.00		
HANCOCK, pop. 60; STEVENS Co., pop. 3,911. Times.....Saturday.....Ind.....1881	22×31	4	2.50		
HASTINGS †, pop. 3,809; DAKOTA Co., pop. 17,391. Gazette.....Saturday.....Rep.....1857	23×33	4	960†	2.00	
New Era.....Tuesday.....Ind.....1875	24×35	4	1,000	2.00	
Union.....Wednesday.....Dem.....1864	26×40	4	680	2.00	
HENDERSON †, pop. 964; SIBLEY Co., pop. 10,637. Sibley County Independent.....Friday.....Ind.....1872	28×44	4	600	2.00	
HERMAN, pop. 184; GRANT Co., pop. 3,004. Herald.....Friday.....Rep.....1879	26×39	4	500†	1.57	
HERON LAKE, pop. 163; JACKSON Co., pop. 4,806. Guardian.....Wednesday.....Rep.....1880			340†	2.00	
HOWARD LAKE, pop. 477; WRIGHT Co., pop. 18,104. People's Advocate.....Thursday.....Ind.....1876	24×34	4	550	1.75	
HUTCHINSON, pop. 589; McLEOD Co., pop. 12,343. Leader.....Saturday.....Rep.....1880	26×40	8	300†	2.00	

Circulation: bold-face figures—sworn; † claimed; unmarked—estimated.

† County-seat.

		Estab.	Size.	Pages.	Circ.	10 lines 1 mo.
JACKSON †, pop. 501; JACKSON Co., pop. 4,806.						
Republic	Saturday	Rep	1869	24×34	8	700† \$2.00
JANESVILLE, pop. 1,021; WASCOGA Co., pop. 12,335.						
Argus	Tuesday	Rep	1874	24×40	8	515† 2.50
JORDAN, pop. 915; SCOTT Co., pop. 13,516.						
Scott County Advocate	Thursday	Ind.	1878	24×36	4	460 1.75
KASSON, pop. 1,054; DODGE Co., pop. 11,344.						
Dodge County Republican	Thursday	Rep	1867	27×42	4	912 1.75
KIRKHOVEN, pop. (twp.) 440; SWIFT Co., pop. 7,473.						
Itemizer	Thursday	Rep	1881	22×31	4	2.00
LAC-QUI-PARLE †, pop. 108; LAC-QUI-PARLE Co., pop. 4,907.						
Independent	Saturday	Ind.	1879	24×35	4	500 1.75
LAKE BENTON, pop. 184; LINCOLN Co., pop. 2,945.						
Times	Tuesday	Rep	1879	26×40	8	300 1.75
LAKE CITY, pop. 2,596; WABASHA Co., pop. 18,206.						
Review	Saturday	Rep.	1865	9 col. folio.	1,600†	2.00
LAKE CRYSTAL, pop. 483; BLUE EARTH Co., pop. 22,889.						
Public Spirit — see Mankato.						
LAMBERTON, pop. 149; REDWOOD Co., pop. 5,375.						
Commercial	Thursday	Rep	1878	22×32	4	225 1.00
LANESBORO, pop. 1,032; FILLMORE Co., pop. 28,162.						
Journal	Saturday	Rep	1872	24×36	4	600 2.00
LE ROY, pop. 432; MOWER Co., pop. 16,799.						
Independent	Friday	Ind.	1875	26×40	4	750 2.00
LE SUEUR, pop. (twp.) 1,414; LE SUEUR Co., pop. 16,104.						
Le Sueur County News	Wednesday	Rep	1879	24×36	4	450† 2.00
Sentinel	Thursday	Dem	1873	24×35	4	525 2.00
LITCHFIELD †, pop. 1,250; MEEKER Co., pop. 11,739.						
Independent	Tuesday	Gbk.	1876	26×33	4	624† 2.00
News-Ledger	Thursday	Rep	1868	30×44	8	550 2.00
Rothuggaren (Swedish)	Monthly	Gbk.		13×19	4	1.00
LITTLE FALLS †, pop. 508; MORRISON Co., pop. 5,575.						
Transcript	Evg. ex. Sun	Local	1880	13×20	4	250 6.67
Transcript	Thursday	Local	1877	26×40	4	400 2.00
LONG PRAIRIE †, pop. 220; TODD Co., pop. 6,133.						
Todd County Argus	Friday	Ind.	1876	24×36	4	412 2.00
LUVERNE †, pop. 679; ROCK Co., pop. 3,669.						
Rock County Herald	Friday	Rep.	1863	36×40	8	550† 2.00
MADIELA †, pop. 489; WATONWAN Co., pop. 5,104.						
Times	Friday	Rep	1871	24×36	4	528† 2.00
MANKATO †, pop. 5,550; BLUE EARTH Co., pop., 22,889.						
Free Press	Friday	Rep.	1857	28×40	4	1,500 2.50
Minnesota Beobachter (German)	Friday	Ind.	1873	24×36	4	600 2.50
Public Spirit (also dated at Lake Crystal)	Thursday	Ind.	1879	30×44	8	500† 2.00
Review	Tuesday	Dem	1869	31×43	8	1,128 2.50
MANTORVILLE †, pop. 477; DODGE Co., pop. 11,344.						
Express	Friday	Rep	1857	26×40	4	1,000 2.00
MARSHALL †, pop. 961; LYON Co., pop. 6,257.						
Lyon County News	Friday	Ind. Rep.	1879	26×40	4	600 2.00
Messenger	Friday	Rep	1872	30×44	8	600 2.00
MAZEPPA, pop. 460; WABASHA Co., pop. 18,206.						
Tribune	Friday	Ind.	1877	26×40	4	294 2.00
MELROSE, pop. (twp.) 611; STEARNS Co., pop. 21,956.						
Record	Friday	Ind.	1877	30×44	8	500† 1.75
MINNEAPOLIS †, pop. 46,887; HENNEPIN Co., pop. 67,013.						
Ariel	Monthly	Coll.	1877	9×12	16	350† 1.00
Budstikken (Norwegian)	Tuesday	Ind. Rep.	1873	30×47	4	2,050 3.00
Evening Journal (issued simultaneously at Minneapolis and St. Paul)	Evg. ex. Sun.	Ind. Rep.	1878	24×37	4	3,500 6.67
Farmer's Union and Tribune (weekly edition of Tribune)	Thursday	Agric.	1866	34×47	8	7,000† 2.50
Freie Presse (German)	Saturday	Ind. Rep.	1869	28×42	4	2,100† 2.50
Hennepin County Mirror	Saturday	Dem	1880	30×44	8	2.50
Herald	Evg. ex. Sun.	Ind.	1880	22×30	4	1,744 10.00
Homestead Monthly Magazine	Monthly	Family	1880			4,177 2.00
Hotel Gazette (also dated at St. Paul)	Morn. ex. Sun.		1880	21×29	4	1,000† 4.00
Hotel Reporter — see St. Paul.						
Housekeeper	Monthly	Family	1878	9×12	16	15,000† 3.00
Lumberman and Manufacturer	Friday	Com.	1876	30×44	8	1,000 3 37

Circulation: bold-face figures—sworn; † claimed; unmarked—estimated.

† County-seat.

		<i>Estab.</i>	<i>Size.</i>	<i>Pages.</i>	<i>Circ.</i>	<i>10 Lines</i>	
						<i>1 mo.</i>	
MINNEAPOLIS † (<i>Continued</i>).							
Minnesota Farmer (<i>also dated at St. Paul</i>).....	Monthly	Agric.	1877	31×44	8	7,500	\$2.50
Minnesota Staats Tidning (Swed.).....	Thursday	Rep	1876	30×45	4	4,300†	2.50
National Republican.....	Thursday		1881	26×40	4		2.50
Northwestern Miller.....	Friday	Milling	1873	28×42	20	5,170	4.00
Pioneer Press— <i>see St. Paul.</i>							
Poultry and Farm Journal.....	Monthly	Agric.	1880	25×38	20	1,500†	1.00
Saturday Evening Spectator (<i>issues a special edition called the Farm and Home edition</i>).....	Saturday	Ind.	1879	30×43	8	2,350†	1.50
Temperance Review.....	Friday	Temp.		26×40	8	1,200†	2.50
Tourist and Sportsman.....	Saturday		1876	19×25	8		2.50
Tribune.....	Every Morn.	Rep	1867	34×47	8	8,200†	10.00
Weekly.....	Friday	Family	1880	26×40	8		3.00
Western Trade Review (<i>dated at St. Paul also</i>).....	Bi-wkly (Tues)		1879	22×30	4	2,100†	1.00
MONTEVIDEO †, pop. 862; CHIPPEWA Co., pop. 5,408.							
Chippewa County Leader.....	Saturday	Rep	1877	30×44	8	500	1.00
MONTGOMERY, pop. 261; LE SUEUR Co., pop. 16,104.							
Standard.....	Saturday	Local	1878	22×31	4	408	2.50
MONTICELLO, pop. 290; WRIGHT Co., pop. 18,104.							
Wright County Times.....	Tuesday	Ind. Rep.	1870	28×44	4	600	2.50
MOORHEAD †, pop. —; CLAY Co., pop. 5,886.							
Argonaut.....	Thursday	Rep	1876	30×44	8	600	1.50
Clay County Advocate.....	Saturday	Rep	1872	26×40	4	600	1.75
MORRIS †, pop. 743; STEVENS Co., pop. 3,911.							
Stevens County Tribune.....	Thursday	Rep	1877	26×40	4	450	1.75
MURDOCK, est. pop. 180; SWIFT Co., pop. 7,473.							
Herald.....	Friday	Ind. Rep.	1881	24×36	8		2.50
NEW ULM †, pop. 2,471; BROWN Co., pop. 12,018.							
Post (German).....	Friday	Rep	1864	26×40	4	816†	2.00
Review.....	Wednesday	Rep	1878	26×40	4	900†	2.00
NORTHFIELD, pop. 2,296; RICE Co., pop. 22,480.							
News.....	Saturday	Rep	1876	26×40	4	700	2.50
Rice County Journal.....	Thursday	Ind.	1872	28×44	4	900	2.00
ORONOCO, pop. 241; OLMSTED Co., pop. 21,543.							
Journal.....	Friday	Local	1880	22×31	4	300†	2.00
ORTONVILLE †, pop. (twp.) 709; BIG STONE Co., pop. 3,689.							
Big Stone County Herald.....	Thursday	Ind.	1879	26×38	4	450†	2.00
North Star.....	Thursday	Rep	1878	26×40	8	500	2.00
OSAKIS, pop. (twp.) 714; DOUGLAS Co., pop. 9,130.							
Journal.....	Thursday	Rep	1880	20×26	4	225	2.00
OWATONNA †, pop. 3,161; STEELE Co., pop. 12,460.							
Journal.....	Friday	Rep	1863	28×44	4	928†	2.50
People's Press.....	Friday	Dem	1874	26×40	4	600	2.00
Steele County Herald.....	Tuesday	Rep	1880	24×36	4	700†	2.00
PINE CITY †, pop. (twp.) 600; PINE Co., pop. 1,365.							
Pine County Record.....	Saturday	Ind.	1878	30×44	8	417	1.75
PINE ISLAND, pop. 656; GOODHUE Co., pop. 29,651.							
News.....	Friday	Ind.	1878	26×40	4	450	1.75
PIPE STONE, pop. 222; PIPE STONE Co., pop. 2,092.							
Pipe Stone County Star.....	Thursday	Ind.	1879	26×40	4	360	1.50
PLAIN VIEW, pop. 668; WABASHA Co., pop. 18,206.							
News.....	Saturday	Ind.	1875	22×30	4	850	2.50
PRESTON †, pop. 939; FILLMORE Co., pop. 28,162.							
Republican.....	Thursday	Rep	1861	26×40	4	550	2.50
PRINCETON †, pop. 587; MILLE LACS Co., pop. 1,501.							
Union.....	Wednesday	Ind. Rep.	1876	30×44	8	450†	2.00
PRIOR'S LAKE, est. pop. (twp.) 1,167; SCOTT Co., pop. 13,516.							
Times.....	Saturday	Ind.	1879	20×26	4	150†	1.50
RED WING †, pop. 5,876; GOODHUE Co., pop. 29,651.							
Advance.....	Friday	Rep	1873	30×40	8	768	2.50
Argus.....	Thursday	Ind.	1864	26×40	4	675	1.67
Republican.....	Thursday	Rep	1867	30×44	8	480	1.75
REDWOOD FALLS †, pop. 981; REDWOOD Co., pop. 5,375.							
Redwood Gazette.....	Thursday	Rep	1870	26×40	4	425	2.00
ROCHESTER †, pop. 5,103; OLMSTED Co., pop. 21,543.							
Herold (German).....	Friday	Ind.	1881				2.00
National.....	Thursday	Gbk	1879	26×40	4		2.50
Post.....	Friday	Rep	1859	28×44	4	1,500†	2.09
Record and Union.....	Friday	Dem	1870	28×44	4	1,200	2.00

Circulation: bold-face figures—sworn; † claimed; unmarked—estimated. † County-seat.

									10 lines 1 mo.
		Estab.	Size.	Pages.	Circ.				
RUSH CITY, pop. 580; CHISAGO Co., pop. 7,982.									
Post	Friday	Ind. Rep. 1874	28x42	8	750				\$2.00
RUSHFORD, pop. 941; FILLMORE Co., pop. 28,162.									
Star	Thursday	Rep	1873	24x35	4	560			2.00
ST. CHARLES, pop. 1,155; WINONA Co., pop. 27,197.									
Times	Friday	Dem	1873	24x36	4	575			2.50
Union	Wednesday	Rep	1877	26x40	4	500			2.00
ST. CLOUD †, pop. 2,462; STEARNS Co., pop. 21,956.									
Journal-Press	Thursday	Rep	1857	28x43	4	2,200†			2.50
Nordstern (German)	Thursday	Dem	1874	29x42	8	2,300†			2.50
Times	Wednesday	Dem	1861	26x40	4	800			2.50
ST. JAMES, pop. 444; WATONWAN Co., pop. 5,104.									
Journal	Saturday	Ind. Rep.	1878	26x40	8	628			2.00
*ST. PAUL †, pop. 41,498; RAMSEY Co., pop. 45,915.									
Ancient Order of United Workmen	Monthly	A.O.U.W.	1879	22x32	8				1.00
Dispatch	Evg. ex. Sun	Rep	1867	24x35	4				5.50
Dispatch	Wednesday	Rep	1868	26x44	4				2.00
Globe — see Sunday Globe	Morn. ex. Sun	Dem	1878	24x36	4	4,200			8.40
Globe — see Sunday Globe	Thursday	Dem	1878	36x48	8	3,000			2.00
Hotel Gazette — see Minneapolis.									
Hotel Reporter (issued for advertising purposes) — also dated at Minneapolis	Morn. ex. Mon.		1878	22x30	4				6.50
Le Canadien (French)	Thursday	Ind.	1877	28x40	4	1,250			3.00
Minnehaha (German) (Sunday edition of Volkszeitung)	Sunday	Dem	1877	25x37	4				No Advts.
Minnesota Demokrat (German)	Thursday	Dem	1878	30x46	8	2,100			3.00
Northwestern Chronicle	Saturday	Cath	1866	31x43	8	3,300†			3.35
Pioneer Press (issued simultaneously at St. Paul and Minneapolis)	Every Morn.	Ind. Rep.	1854	35x48	8	12,131			12.50
	Sunday Edition		1855						4.00
	Thirty insertions, including Sunday								14.58
Pioneer Press	Thursday	Ind. Rep.	1840	18x24	8	14,350			5.00
Scaffarin (Swedish)									No information.
Sunday Globe (Sunday edition of Globe)	Sunday	Dem	1878	36x48	8	4,200			2.00
Volkszeitung (Ger.) — see Minnehaha	Evg. ex. Sun	Ind.	1877	28x41	4	1,872			8.50
Volkszeitung (German)	Wednesday	Ind.	1877	31x47	8	5,952			3.50
Wanderer (German)	Saturday	Cath	1867	32x46	8	3,300			3.00
Western Trade Review — see Minneapolis.									
ST. PETER †, pop. 3,436; NICOLLET Co., pop. 12,333.									
Times	Saturday	Dem	1878	22x32	4	600			2.50
Tribune	Wednesday	Rep	1860	26x40	4	1,150†			2.50
ST. VINCENT, est. pop. 487; KLITSON Co., pop. 905.									
Herald	Friday	Rep	1880	24x36	4	400†			2.00
SAUK CENTRE, pop. 1,201; STEARNS Co., pop. 21,956.									
Herald	Friday	Ind. Rep.	1867			792†			2.00
Tribune	Thursday	Ind. Rep.	1880	26x40	4	540†			2.50
SAUK RAPIDS †, pop. 598; BENTON Co., pop. 3,012.									
Sentinel	Tuesday	Ind.	1877	24x35	4	500			2.50
SHAKOPEE †, pop. 2,011; SCOTT Co., pop. 13,516.									
Argus	Thursday	Dem	1861	18x24	4	487			2.50
Courier	Friday	Ind.	1880	24x35	4	450†			2.50
SLEEPY EYE, est. pop. 993; BROWN Co., pop. 12,018.									
Herald	Saturday	Dem	1880	24x35	4	500			2.50
SPRING VALLEY, pop. 1,256; FILLMORE Co., pop. 28,162.									
Vidette	Thursday	Rep	1867	30x44	8	1,000†			2.00
STILLWATER †, est. pop. 9,059; WASHINGTON Co., pop. 19,562.									
Gazette	Wednesday	Ind. Dem.	1870	28x44	4	850			2.00
Lumberman	Friday	Rep	1875	28x44	4	850			2.25
Messenger	Saturday	Ind. Rep.	1856	25x39	4	615			2.00
St. Croix Post (German)	Wednesday	Ind.	1876	26x40	4	650			2.50
TAYLOR'S FALLS, pop. 1,007; CHISAGO Co., pop. 7,982.									
Journal	Friday	Rep	1873	24x35	4	550			2.00
TRACY, pop. 322; LYON Co., pop. 6,257.									
Gazette	Thursday	Local	1879	26x40	8	475			2.00
TYLER, pop. 81; LINCOLN Co., pop. 2,945.									
Lincoln County Tribune	Friday	Rep	1879	26x40	8	400			2.00
UTICA, pop. —; WINONA Co., pop. 27,197.									
Transcript	Friday	Ind.		20x26	4	500†			2.00

Circulation: bold-face figures—sworn; † claimed; unmarked—estimated. † County-seat.

	<i>Estab.</i>	<i>Size.</i>	<i>Pages.</i>	<i>Circ.</i>	<i>10 Mns</i> <i>1 mo.</i>
VERNDALE, est. pop. 208; WADENA Co., pop. 2,080.					
Journal Friday..... Ind. Rep.	1879	22×40	8	325†	\$2.00
WABASHA †, pop. 2,088; WABASHA Co., pop. 18,206.					
Bulletin Saturday..... Dem	1878	36×48	8	672‡	1.75
Wabasha County Herald Wednesday..... Rep	1887	28×44	4	1,200	1.67
WADENA †, pop. 307; WADENA Co., pop. 2,080.					
Northern Pacific Farmer..... Thursday..... Rep	1874	26×40	8	550	2.00
WASECA †, pop. 1,708; WASECA Co., pop. 12,385.					
Minnesota Radical..... Wednesday..... Rep	1863	26×40	4	670‡	2.00
Waseca County Herald..... Friday..... Rep	1870	26×40	4	675‡	2.00
WARREN, pop. —; MARSHALL Co., pop. 992.					
Sheaf..... Wednesday..... Rep	1880	22×30	4	375	2.50
WELLS, pop. 661; FARIBAULT Co., pop. 13,015.					
Advocate..... Thursday..... Rep	1870	24×35	4	390	1.75
WILLMAR †, pop. 1,002; KANDIYOHI Co., pop. 10,159.					
Republican Gazette..... Thursday..... Rep	1875	28×44	4	500	2.00
WINDOM †, pop. 443; COTTONWOOD Co., pop. 5,533.					
Reporter..... Thursday..... Rep	1871	24×35	4	475‡	3.00
WINNEBAGO CITY, pop. 993; FARIBAULT Co., pop. 13,015.					
News..... Wednesday..... Ind.	1881	26×40	8		2.00
Press and Times..... Saturday..... Rep	1872	26×36	4	500†	2.00
WINONA †, pop. 10,208; WINONA Co., pop. 27,197.					
Adler (German)..... Thursday..... Ind. Dem.	1873	26×40	4	1,100	2.50
Democrat..... Friday..... Ind.	1872	20×26	4	987	2.50
Herald..... Friday..... Dem	1869	24×36	4	960	2.50
Republican..... Evg. <i>ex. Sun.</i> Rep	1859	24×36	4	1,050	5.00
Republican..... Wednesday..... Rep	1885	27×41	4	2,000	2.50
Westlicher Herold (German)..... Friday..... Dem	1881				2.00
WORTHINGTON †, pop. 636; NOBLES Co., pop. 4,435.					
Advance..... Thursday..... Ind.	1872	26×40	4	450‡	2.00
Journal..... Thursday..... Rep	1876	26×40	8	400	2.00
ZUMBROTA, pop. 797; GOODHUE Co., pop. 29,651.					
Independent..... Thursday..... Ind.	1875	26×40	4	650	2.00

Circulation: bold-face figures—sworn; † claimed; unmarked—estimated.

† County-seat.

KANSAS.

Population 995,966.....Rep. Plur. 61,731

Gbk. vote, 19,710

STATE CAPITAL, TOPEKA.

There are 104 Counties in Kansas. Newspapers are published in 85.—Cities, towns, and villages in which papers are published number 177, of which 76 designated by a dagger (†) are county-seats.—Of the 327 papers which insert advertisements published in the State, 20 are daily, 289 weekly, 1 semi-monthly, and 17 monthly.

	<i>Estab.</i>	<i>Size.</i>	<i>Pages.</i>	<i>Circ.</i>	<i>10 lines 1 mo.</i>
ABILENE †, pop. 2,360; DICKINSON Co., pop. 14,973.					
Democrat.....	Tuesday	Dem	1880	26×40	8 400 \$2.50
Dickinson County Chronicle.....	Friday	Rep	1870	26×46	4 1,104 2.50
Gazette.....	Friday	Rep	1874	28×44	4 1,436 2.50
ALMA †, pop. 362; WABAUNSEE Co., pop. 8,757.					
Wabaunsee County Herald.....	Thursday	Rep	1879	22×92	4 400† 2.09
Wabaunsee County News.....	Wednesday	Rep	1869	26×40	4 624† 2.50
ANTHONY †, pop. 345; HARPER Co., pop. 4,133.					
Journal.....	Friday	Rep	1878	30×44	8 600 2.00
Republican.....	Saturday	Rep	1879	24×33	4 700† 2.00
ARKANSAS CITY, pop. 1,012; COWLEY Co., pop. 21,539.					
Arkansas Valley Democrat.....	Friday	Dem	1879	26×40	4 500 2.00
Traveler.....	Wednesday	Rep	1870	26×36	4 700† 2.00
ATCHISON †, pop. 15,106; ATCHISON Co., pop. 26,674.					
Champion.....	Morn. ex. Mon.	Rep	1865	26×40	4 2,410 3.34
Champion.....	Saturday	Rep	1855	30×49	4 4,650 3.34
Journal (German).....	Saturday	Ind.	1880	28×44	4 400 2.00
Kansas Staats Anzeiger (German).....	Saturday	Ind.	1879	28×44	4 1,872 3.00
Little Globe.....	Saturday		1879	18×24	4 2.00
Patriot.....	Evg. ex. Sun.	Dem	1867	24×36	4 1,632 6.11
Patriot.....	Saturday	Dem	1867	28×44	4 3,600 3.06
Public Ledger.....	Saturday	Gbk	1880	26×40	8 415 2.00
Sunday Morning Call.....	Sunday	Family	1880	30×44	8 1,000† 2.00
Western Farm and Home.....	Monthly	Agri.	1868	9×12	32 1.00
ATWOOD, est. pop. 125; RAWLINS Co., pop. 1,623.					
Republican-Citizen.....	Friday	Rep	1880	20×81	4 350 1.50
AUGUSTA, pop. 922; BUTLER Co., pop. 18,587.					
Republican.....	Wednesday	Rep	1880	26×40	4 500† 2.50
Southern Kansas Gazette.....	Thursday	Rep	1874	26×40	4 700 2.00
BAXTER SPRINGS, pop. 1,177; CHEROKEE Co., pop. 21,907.					
Mirror.....	Saturday	Local	1878	22×31	4 500 2.00
BELLE PLAINE, pop. 348; SUMNER Co., pop. 20,812.					
News.....	Saturday	Ind.	1879	26×40	8 500† 2.50
BELLEVILLE †, pop. 238; REPUBLIC Co., pop. 14,913.					
Telescope.....	Thursday	Rep	1870	24×36	4 800† 2.00
BELOIT †, pop. 1,835; MITCHELL Co., pop. 14,913.					
Courier.....	Thursday	Rep	1879	24×32	4 836 2.50
Gazette.....	Saturday	Rep	1872	28×45	4 900 2.50
Western Democrat.....	Friday	Dem	1873	30×44	8 700 2.50
BLUE RAPIDS, pop. 829; MARSHALL Co., pop. 16,135.					
Times.....	Thursday	Rep.	1870	24×35	4 650† 2.50
BROOKVILLE, pop. 511; SALINE Co., pop. 13,810.					
Transcript.....	Thursday	Rep	1879	24×36	4 500† 2.00
BUFFALO PARK, pop. —; GOVE Co., pop. 1,196.					
Express.....	Saturday	Rep	1880	22×31	4 240 2.00
BUNKER HILL, pop. 135; RUSSELL Co., pop. 7,351.					
Russell County Advertiser.....	Friday	Rep	1880	24×36	4 200† 2.00
BURDEN, pop. 157; COWLEY Co., pop. 21,539.					
Enterprise.....	Thursday	Rep	1879	22×32	4 425† 2.00
BURLINGAME, pop. 1,370; OSAGE Co., pop. 19,643.					
Osage County Chronicle.....	Thursday	Rep.	1863	26×40	4 600† 2.50

Circulation: bold-face figures—sworn; † claimed; unmarked—estimated. † County-seat.

	<i>Estab.</i>	<i>Size.</i>	<i>Pages.</i>	<i>Ci c.</i>	<i>10</i>	<i>times</i>
					<i>1 mo.</i>	
BURLINGTON †, pop. 2,011; COFFEY Co., pop. 11,483.						
Independent.....Friday.....Ind.....	1875	24×35	4	696	\$2.50	
Patriot.....Thursday.....Rep.....	1864	26×40	4	1,000†	2.50	
BURR OAK, pop. 425; JEWELL Co., pop. 17,477.						
Independent.....Friday.....Ind.....	1879	24×36	4	450‡	2.00	
Reville.....Friday.....Rep.....	1880	21×30	4	410	2.00	
BURTON, pop. 336; HARVEY Co., pop. 11,454.						
Telephone.....Saturday.....Rep.....	1878	24×35	4	480	2.00	
CALDWELL, pop. 1,005; SUMNER Co., pop. 20,312.						
Post.....Thursday.....Local.....	1879	24×36	4	617	2.00	
CALIFORNIA, pop.—; LANE Co., pop. 632.						
Lane County Gazette.....Thursday.....Rep.....	1880	22×31	4	500‡	2.00	
CAMBRIDGE, pop. 98; COWLEY Co., pop. 21,539.						
Commercial.....Saturday.....	1881	30×40	8		2.00	
CARBONDALE, pop. 710; OSAGE Co., pop. 19,643.						
Independent.....Wednesday.....Ind.....	1880	26×40	4	420	2.00	
CAWKER CITY, pop. 1,039; MITCHELL Co., pop. 14,913.						
Free Press.....Thursday.....Ind.....	1879	26×40	4	350	2.50	
Journal.....Wednesday.....Rep.....	1880	24×36	4		2.50	
CHANUTE, pop. 887; NEOSHO Co., pop. 15,124.						
Democrat.....Thursday.....Dem.....	1879	26×40	4	575‡	2.50	
Times.....Thursday.....Rep.....	1872	26×40	4	480‡	2.50	
CHEROKEE, pop. 556; CRAWFORD Co., pop. 16,854.						
Sentinel on the Border.....Friday.....Ind.....	1879	24×35	4	456	2.50	
CHERRYVALE, pop. 690; MONTGOMERY Co., pop. 18,217.						
Globe.....Friday.....Rep.....	1878	24×36	4	500‡	2.00	
CHETOPA, pop. 1,305; LABETTE Co., pop. 22,736.						
Advance.....Thursday.....Rep.....	1869	26×40	4	800‡	2.50	
CIMARRON, pop.—; FOOTE Co., pop. 411.						
New West.....Saturday.....Rep.....	1879	22×32	8	300	2.00	
Signet.....Saturday.....Rep.....	1880	16×22	4	410	2.00	
CLAY CENTRE †, pop. 1,753; CLAY Co., pop. 12,320.						
Dispatch.....Thursday.....Rep.....	1872	34×48	8	1,400	1.50	
Dollar Dispatch.....Thursday.....Rep.....	1872	24×34	4	500	1.50	
Little Hatchet.....Monthly.....Humor.....	1880				1.00	
Republican Valley Banner (<i>issued</i> <i>for advertising purposes</i>).....Monthly.....	1880				.75	
CLIFTON, pop. (twp.) 590; WASHINGTON Co., pop. 14,910.						
Review.....Thursday.....Rep.....	1879	22×31	4	500	2.00	
CLYDE, pop. 890; CLOUD Co., pop. 15,346.						
Democrat.....Wednesday.....Dem.....	1880	24×35	4	560	2.00	
Herald.....Wednesday.....Rep.....	1878	30×44	8	500	2.00	
COFFEYVILLE, pop. 753; MONTGOMERY Co., pop. 18,217.						
Journal.....Saturday.....Rep.....	1875	26×40	8	500‡	2.00	
COLUMBUS †, pop. 1,165; CHEROKEE Co., pop. 21,907.						
Courier.....Thursday.....Rep.....	1878	26×40	4	700	2.50	
Times.....Thursday.....Gbk.....	1878	24×35	4	840	2.50	
CONCORDIA †, pop. 1,853; CLOUD Co., pop. 15,346.						
Blade.....Friday.....Ind.....	1879	24×36	4	625	2.00	
Empire.....Thursday.....Rep.....	1869	48×72	8	800‡	2.00	
Expositor.....Thursday.....Ind.....	1875	30×44	8	816	2.00	
COTTONWOOD FALLS †, pop. 550; CHASE Co., pop. 6,081.						
Chase County Courant.....Friday.....Dem.....	1874	22×32	4	700‡	1.75	
Chase County Leader.....Thursday.....Rep.....	1871	24×36	4	720‡	1.75	
COUNCIL GROVE †, pop. 1,143; MORRIS Co., pop. 9,266.						
Morris County Times.....Friday.....Dem.....	1879	24×35	4	400	2.50	
Republican.....Saturday.....Rep.....	1870	26×40	4	1,000	2.00	
DELPHOS, pop. 400; OTTAWA Co., pop. 10,308.						
Carrier.....Friday.....Rep.....	1881	24×35	4		2.50	
Herald.....Friday.....Ind.....	1879	20×30	4	650	2.50	
DODGE CITY †, pop. 996; FORD Co., pop. 3,122.						
Ford County Globe.....Tuesday.....Rep.....	1878	22×32	4	600	2.50	
Times.....Wednesday.....Rep.....	1876	22×32	8	504‡	2.00	
DOWNES, pop. 465; OSBORNE Co., pop. 12,518.						
Times.....Thursday.....Rep.....	1880	24×36	4	600‡	2.00	
EL DORADO †, pop. 1,411; BUTLER Co., pop. 18,587.						
Democrat.....Thursday.....Dem.....	1880	24×36		600	2.50	
Press.....Thursday.....Ind.....	1877	30×44	8	750	2.50	
Walnut Valley Times.....Friday.....Rep.....	1870	26×40	4	1,200‡	2.50	

Circulation: bold-face figures—sworn; † claimed; unmarked—estimated.

† County-seat.

	<i>Estab.</i>	<i>Size.</i>	<i>Pages.</i>	<i>Circ.</i>	<i>10 Times 1 mo.</i>
ELK FALLS, pop. 513; ELK Co., pop. 10,625.					
Signal Friday Rep	1880	22x31	4	360	\$2.00
ELLINWOOD, pop. 352; BARTON Co., pop. 10,319.					
Express..... Thursday Rep	1878	22x31	4	350	2.00
ELLIS, pop. 689; ELLIS Co., pop. 6,179.					
Headlight..... Saturday..... Rep	1880	24x36	4	250†	2.00
ELLSWORTH †, est. pop. 950; ELLSWORTH Co., pop. 8,494.					
Reporter..... Thursday Rep	1870	28x42	4	1,500†	2.00
EMPORIA †, pop. (twp.) 2,525; LYON Co., pop. 17,327.					
Kansas Sentinel..... Wednesday Dem	1880	26x40	4	700	2.50
Ledger..... Thursday..... Ind. Rep.	1871	26x40	8	600	2.50
News..... Evg. ex. Sun..... Rep	1878	22x30	4	453†	7.50
News..... Friday..... Rep	1857	31x46	4	1,369†	4.00
ERIE †, pop. 270; NEOSHO Co., pop. 15,124.					
Neosho County Record..... Friday..... Rep	1876	24x32	4	800	2.50
EUREKA †, pop. 1,127; GREENWOOD Co., pop. 10,550.					
Graphic..... Wednesday..... Gbk.	1879	24x36	4	700†	2.00
Herald..... Thursday Rep	1863	26x40	4	800†	2.50
Republican..... Friday..... Rep	1879	26x42	4	1,000	2.00
FLORENCE, pop. 954; MARION Co., pop. 12,457.					
Herald..... Saturday..... Rep	1876	24x36	4	600	2.00
FORT SCOTT †, pop. 5,372; BOURBON Co., pop. 19,595.					
Herald..... Thursday Dem	1863	26x40	4	900†	2.00
Kansas Medical Index..... Monthly..... Med.....	1880	6x10	32	500†	1.00
Monitor..... Morn. ex. Mon..... Rep	1862	24x36	4	675†	5.00
Monitor..... Thursday Rep	1862	30x42	8	1,572†	5.00
Republican Record..... Thursday Rep	1879	26x40	8	600	2.50
Western Educational Review..... Monthly..... Educ.....	1880	8vo	36		
FRANKFORT, est. pop. 1,801; MARSHALL Co., pop. 16,135.					
National Headlight..... Friday..... Gbk.....	1879	24x36	4	600	2.50
FREDONIA †, pop. 923; WILSON Co., pop. 13,776.					
Wilson County Citizen..... Friday..... Rep	1870	26x40	4	1,056	2.50
GALENA, pop. 1,463; CHEROKEE Co., pop. 21,907.					
Miner..... Sunday..... Rep	1877	24x36	4	500	2.50
Short Creek Republican..... Morn. ex. Mon..... Rep	1880	20x26	4	300	4.17
State Line Herald—see <i>Jolpin, Mo.</i>					
GARDEN CITY, pop. —; SEQUOYAH Co., pop. 568.					
Optic..... Saturday..... Rep	1880	18x24	4	195†	1.50
GARNETT †, pop. 1,389; ANDERSON Co., pop. 9,059.					
Journal..... Saturday..... Gbk.....	1873	24x36	4	700†	2.00
Plaindealer..... Friday..... Rep	1865	26x42	4	900	2.00
GAYLORD, pop. 231; SMITH Co., pop. 13,885.					
Herald..... Thursday Rep	1879	24x35	8	1,000	2.00
GETTYSBURG, pop. (twp.) 510; GRAHAM Co., pop. 4,258.					
Lever..... Friday..... Rep	1879	24x36	4	216†	2.00
GIRARD †, pop. 1,290; CRAWFORD Co., pop. 16,854.					
Herald..... Friday..... Dem	1878	26x40	4	620	2.50
Press..... Thursday Rep	1869	26x40	4	1,300†	2.50
GLEN ELDER, pop. 165; MITCHELL Co., pop. 14,913.					
Mitchell County Key..... Saturday..... Gbk.....	1880	31x44	8	200†	2.00
GOULD CITY, pop. 306; GREENWOOD Co., pop. 10,550.					
Pioneer..... Thursday Rep	1880	20x26	4	240†	2.00
GRAINFIELD, pop. —; GOVE Co., pop. 1,196.					
Republican..... Friday..... Rep	1879	20x32	4	40†	2.00
GREAT BEND †, pop. 1,071; BARTON Co., pop. 10,319.					
Arkansas Valley Democrat..... Saturday..... Dem	1877	26x40	8	500†	2.50
Inland Tribune..... Friday..... Rep	1876	24x36	4	600	2.50
Register..... Thursday Rep	1874	26x40	4	1,180	2.50
GREBLEY, pop. 285; ANDERSON Co., pop. 9,059.					
News..... Thursday Ind.....	1881	27x40	4		1.50
Tribune..... Friday..... Ind.....	1880	26x40	4	350	2.00
GREENLEAF, pop. 316; WASHINGTON Co., pop. 14,910.					
Journal..... Friday..... Ind.....	1881	22x30	4		2.00
GRENOLA, est. pop. 350; ELK Co., pop. 10,625.					
Argus..... Saturday..... Ind.....	1879	22x31	4	400	2.00
HALSTEAD, pop. (twp.) 870; HARVEY Co., pop. 11,454.					
Zur Heimath (German)..... Semi-mo..... Mennon..	1874	22x30	8	1,300†	2.00
HANOVER, pop. 578; WASHINGTON Co., pop. 14,910.					
Democrat..... Friday..... Rep	1877	22x22	4	500	2.50

Circulation: bold-face figures—sworn; † claimed; unmarked—estimated.

† County-seat.

	<i>Estab.</i>	<i>Size.</i>	<i>Pages.</i>	<i>Circ.</i>	<i>10 Vines</i> <i>1 mo.</i>
HARPER, pop. 212; HARPER Co., pop. 4,133.					
Harper County Times	Thursday	Rep	1879	30×44	8 50¢‡ \$2.50
HARTFORD, est. pop. 500; LYON Co., pop. 17,327.					
Call	Friday	Rep	1879	24×35	4 43¢ 2.00
HAYS CITY †, pop. 850; ELLIS Co., pop. 6,179.					
Ellis County Star	Thursday	Rep	1876	30×44	8 50¢ 2.50
Sentinel	Friday	Rep	1874	30×44	8 75¢ 2.50
HIAWATHA †; pop. 1,376; BROWN Co., pop. 12,819.					
Dispatch	Thursday	Rep	1870	26×40	4 80¢ 2.00
Kansas Herald	Friday	Rep	1876	25×38	4 1,500‡ 2.50
HIGHLAND, pop. 63; DONIPHAN Co., pop. 14,258.					
Central State	Tuesday	Dem	1880	26×40	8 60¢ 2.00
HILLSBORO, pop. 133; MARION Co., pop. 12,457.					
Phonograph	Friday	Rep	1880	26×40	8 310‡ 2.00
HOLTON †, pop. (twp.) 2,521; JACKSON Co., pop. 10,718.					
Recorder	Thursday	Rep	1868	35×48	4 1,200 2.50
Signal	Wednesday	Dem	1877	26×40	4 72¢ 2.50
HOWARD †, pop. 648; ELK Co., pop. 10,625.					
Courant	Thursday	Rep	1870	28×46	4 80¢ 2.50
Journal	Friday	Ind. Dem	1878	18×24	4 50¢ 2.50
Kansas Rural	Wednesday	Agric	1881	22×32	8 1.50
HUMBOLDT, pop. 1,543; ALLEN Co., pop. 11,307.					
Inter-State	Thursday	Dem	1876	30×44	8 85¢ 2.00
Union	Saturday	Rep	1866	26×40	4 96¢ 2.50
HUTCHINSON †, pop. 1,538; RENO Co., pop. 12,824.					
Herald	Saturday	Dem	1875	24×36	4 67‡ 2.50
Interior	Thursday	Rep	1877	28×44	4 86‡ 2.00
News	Thursday	Rep	1872	30×44	8 700‡ 2.00
INDEPENDENCE †, pop. 2,914; MONTGOMERY Co., pop. 18,217.					
Kansan	Wednesday	Dem	1875	26×40	4 1,200 2.50
Living Age	Daily	No information.			
Living Age	Thursday	Ind.	1881	26×40	8 2.00
South Kansas Tribune	Wednesday	Rep	1871	26×40	4 1,080 2.50
IOLA †, pop. 1,096; ALLEN Co., pop. 11,307.					
Register	Friday	Rep	1867	26×40	8 1,080‡ 2.00
IUKA †, pop. 114; PRATT Co., pop. 1,890.					
Pratt County Press	Thursday	Rep	1877	24×35	4 48¢ 2.50
JETMORE, pop. —; HODGEMAN Co., pop. 1,704.					
Buckner Independent	Thursday	Rep	1880	20×26	4 41¢ 2.00
JEWELL CITY, pop. 372; JEWELL Co., pop. 17,477.					
Jewell County Republican	Friday	Rep	1879	24×38	8 52¢ 2.50
JUNCTION CITY †, pop. 2,684; DAVIS Co., pop. 6,994.					
Tribune	Thursday	Gbk	1873	26×40	4 1,200 2.50
Union	Saturday	Rep	1862	30×44	8 900 2.50
KANSAS CITY, (<i>Kansas City, Mo., P. O.</i>) pop. 3,202; WYANDOTTE Co., pop. 19,151.					
Evening Spy	Saturday	Dem	1880	26×40	4 80¢ 2.00
Stockman and Farmer	Saturday	Stock	1880	26×40	8 2.00
KENNETH, est. pop. 300; SHERIDAN Co., pop. 1,567.					
Sheridan County Tribune	Thursday	Rep	1880	22×30	4 50¢ 2.50
KINGMAN †, pop. 970; KINGMAN Co., pop. 3,713.					
Kingman County Citizen	Friday	Local	1879	26×40	8 50¢ 2.50
KINSLEY †, pop. 457; EDWARDS Co., pop. 2,409.					
Graphic	Saturday	Ind.	1877	24×35	4 40¢ 2.50
Republican	Saturday	Rep	1878	26×40	8 800 2.50
KIRWIN, pop. 807; PHILLIPS Co., pop. 12,017.					
Chief	Wednesday	Rep	1873	26×40	4 615 2.50
Independent	Wednesday	Ind.	1879	26×40	8 720 2.00
LA CYGNE, pop. 845; LINN Co., pop. 15,299.					
Journal	Saturday	Rep	1870	26×40	4 600‡ 2.50
LARNED †, pop. 1,066; PAWNEE Co., pop. 5,396.					
Chronoscope	Friday	Rep	1873	26×40	4 780 2.00
Optic	Friday	Dem	1874	26×40	4 600 2.00
LAWRENCE †, pop. 8,511; DOUGLAS Co., pop. 21,706.					
Germania (German)	Thursday	Ind.	1877	28×40	4 500‡ 1.00
Journal — see <i>Western Home Journal</i>	Morn. ex. Mon.	Rep	1866	24×36	4 1,000 13.50
Kansas Monthly	Monthly	Lit	1878	9×12	16 2,000‡ 1.00
Kansas Review	Monthly	Coll	1879	28×42	32 600‡ .75
Kansas Tribune	Evg. ex. Sun.	Rep	1863	24×36	4 600‡ 7.50
Kansas Tribune	Thursday	Rep	1854	30×44	8 1,350‡ 7.50
Spirit of Kansas	Wednesday	Ind.	1871	28×40	8 1,800 2.00
Western Home Journal (<i>weekly edition of Journal</i>)	Thursday	Rep	1857	30×44	8 1,500 8.00

	<i>Estab.</i>	<i>Size.</i>	<i>Pages.</i>	<i>Circ.</i>	<i>10 times 1 mo.</i>
LEAVENWORTH †, pop. 16,550; LEAVENWORTH Co., pop. 32,360.					
Home Record	Monthly	Char	1872	17×24	4 5,000 \$1.00
Kansas Freie Presse (German)	Evg. ex. Sun	Rep	1868	24×36	4 700‡ 3.00
Kansas Freie Presse (German)	Wednesday	Rep	1868	26×40	4 4,000‡ 3.00
Press	Evg. ex. Sun	Rep	1880	24×36	4 1,768‡ 7.50
Press	Thursday	Rep	1877	28×45	4 3,326‡ 7.50
Standard	Morn. ex. Mon	Dem	1873	26×40	4 1,450‡ 6.25
Standard	Wednesday	Dem	1873	30×44	3 3,000‡ 6.25
Times	Morn. ex. Mon	Rep	1857	28×39	4 5,000 13.00
Times	Wednesday	Rep	1857	30×46	3 9,000 12.00
Western Homestead	Monthly	Agric	1878	9×12	32 3,275 2.50
Workingman's Friend	Saturday	Gbk	1877	30×44	3 3,000‡ 2.50
LEON, pop. —; BUTLER Co., pop. 13,587.					
Indicator	Friday	Rep	1880	24×34	4 460‡ 2.50
LE ROY, pop. 545; COFFEE Co., pop. 11,438.					
Reporter	Saturday	Liberal	1879	26×40	3 400‡ 2.00
LINCOLN †, pop. 422; LINCOLN Co., pop. 8,532.					
Lincoln County Beacon	Thursday	Rep	1880	24×35	4 300 2.00
Lincoln County Register	Thursday	Rep	1874	24×36	4 700‡ 2.00
LINDSBORG, pop. 466; McPHERSON Co., pop. 17,143.					
Localist	Thursday	Rep	1879	24×35	4 500 2.50
LITTLE RIVER, pop. —; RICE Co., pop. 9,292.					
Rural West	Thursday	Non-pol.	1881	24×35	4 2.00
LOGAN, pop. 275; PHILLIPS Co., pop. 12,017.					
Enterprise	Thursday	Rep	1879	24×35	4 460 2.00
LONGTON, pop. 355; ELK Co., pop. 10,625.					
Pioneer	Wednesday	Rep	1880	20×26	4 375‡ 2.00
LOUISBURG, pop. 499; MIAMI Co., pop. 17,818.					
Border Watchman	Friday	Ind. Dem.	1879		750‡ 2.50
Herald	Thursday	Gbk	1876	26×40	3 1,050‡ 2.50
LOUISVILLE †, pop. 433; POTTAWATTOMIE Co., pop. 16,347.					
Kansas Reporter	Friday	Rep	1867	26×40	3 1,200 2.50
LYNDON †, pop. (twp.) 136; OSAGE Co., pop. 19,643.					
Kansas Times	Thursday	Ind. Gbk.	1875	22×32	4 500 2.50
LYONS †, pop. 509; RICE Co., pop. 9,292.					
Central Kansas Democrat	Thursday	Dem	1878	24×35	4 600 2.50
Republican	Thursday	Rep	1880	26×40	3 570 2.50
McPHERSON †, pop. 1,590; McPHERSON Co., pop. 17,143.					
Freeman	Friday	Rep	1877	26×40	4 500 2.50
Leader	Friday	Gbk	1879	24×36	4 625‡ 2.50
Republican	Thursday	Rep	1872	26×40	4 1,200 2.00
MADISON, pop. 123; GREENWOOD Co., pop. 10,550.					
News	Friday	Rep	1879	22×32	4 475 2.00
MANHATTAN †, pop. 2,105; RILEY Co., pop. 10,430.					
Enterprise	Friday	Ind. Rep.	1876	26×40	3 1,050‡ 2.50
Industrialist	Saturday	Agric. Coll.	1875	15×22	4 2.00
Nationalist	Friday	Rep	1860	30×44	3 1,236 2.50
MANKATO †, pop. 506; JEWELL Co., pop. 17,477.					
Jewell County Monitor	Thursday	Rep	1873	30×44	3 800 2.50
Jewell County Review	Thursday	Ind.	1879	26×40	4 1,260 2.50
MARION CENTRE †, pop. 357; MARION Co., pop. 12,457.					
Banner	Thursday	Gbk	1880	28×40	4 528 2.00
Marion County Record	Friday	Rep	1870	24×36	4 768 2.50
MARYSVILLE †, pop. 1,249; MARSHALL Co., pop. 16,135.					
Marshall County Democrat	Friday	Dem	1880	20×26	4 415 2.00
Marshall County News	Saturday	Rep	1870	26×40	4 1,776 2.00
MEDICINE LODGE †, pop. 373; BARBOUR Co., pop. 2,661.					
Cresset	Thursday	Rep	1870		3 500 2.00
Index	Thursday	Dem	1880		3 500‡ 2.00
MILLBROOK †, pop. 72; GRAHAM Co., pop. 4,253.					
Times	Friday	Ind.	1879	22×31	4 500‡ 2.00
MINNEAPOLIS †, est. pop. 1,050; OTTAWA Co., pop. 10,308.					
Ottawa County Index	Wednesday	Rep	1880	24×35	4 425 2.00
Sentinel	Friday	Rep	1875	30×44	3 1,100 2.00
Solomon Valley Mirror (issued for } advertising purposes)	Monthly	R.E.	1874	22×30	4 1.00
MOLINE, pop. 79; ELK Co., pop. 10,625.					
Elk County Signal	Friday	Rep	1880	22×31	4 360 2.00
MOUND CITY †, pop. 443; LINN Co., pop. 15,299.					
Linn County Clarion	Friday	Rep	1876	26×42	4 528‡ 2.50

Circulation: bold-face figures—sworn; ‡ claimed; unmarked—estimated.

† County-seat.

	<i>Estab.</i>	<i>Size.</i>	<i>Pages.</i>	<i>Circ.</i>	<i>10 lines 1 mo.</i>
MULVANE, pop. 215; SUMNER Co., pop. 20,812.					
Herald Friday Rep	1880		4	250	\$2.00
NEODESHA, pop. 924; WILSON Co., pop. 13,776.					
Free Press Friday Dem	1872	26×40	4	625	2.50
Gazette Thursday Rep	1881	24×36	4		2.00
NEOSHIO FALLS, pop. 552; WOODSON Co., pop. 6,535.					
Woodson County Post Friday Rep	1871	24×39	4	500	2.50
NESS CITY †, pop. 31; NESS Co., pop. 3,722.					
Times Thursday Rep	1879	22×32	4	500†	2.50
NEWTON †, pop. 2,603; HARVEY Co., pop. 11,454.					
Golden Gate Wednesday Rep	1879	28×42	4	650	2.00
Kansan Thursday Rep	1872	26×40	4	700	2.50
Republican Thursday Rep	1875	28×44	4	750	2.50
NICKERSON, pop. 597; RENO Co., pop. 12,824.					
Argosy Wednesday Rep	1878	22×35	4	500†	2.00
NORTH TOPEKA, est. pop. 2,844; SHAWNEE Co., pop. 29,092.					
Times Evg. ex. Sun. Rep	1870	20×26	4		5.00
Times Friday Rep	1871	26×40	8	550	2.00
NORTON †, pop. 230; NORTON Co., pop. 7,002.					
Norton County Advance Wednesday Rep	1878	22×35	4	845	2.00
Norton County People Thursday Rep	1880	24×35	4	432	2.00
OBERLIN †, pop. (twp.) 196; DECATUR Co., pop. 4,180.					
Herald Thursday Rep	1879	24×36	4	400†	2.00
OLATHE †, pop. 2,285; JOHNSON Co., pop. 16,864.					
Gazette Thursday Rep	1879	24×35	4	984	2.50
Kansas Patron and Farmer Thursday Granger	1873	24×36	8	672	2.50
Kansas Star Thursday D. and D.	1875	18×25	4	350	1.50
Mirror and News-Letter Thursday Rep	1861	26×40	8	600	2.50
ONAGA, pop. 242; POTTAWATTOMIE Co., pop. 16,347.					
Journal Thursday Rep	1878	26×40	4	450	2.50
OSAGE CITY, pop. 2,098; OSAGE Co., pop. 19,643.					
Free Press Thursday Rep	1875	35×48	8	700	2.50
OSAGE MISSION, pop. 1,306; NEOSHIO Co., pop. 15,124.					
Neosho County Journal Wednesday Rep	1868	24×35	4	600	2.50
Neosho Valley Enterprise Thursday Ind.	1880	22×32	8	432	2.00
Neosho Valley Farmer Monthly Agric.	1881	16×24	4		1.00
OMIO, pop. —; JEWELL Co., pop. 17,477.					
Jewell County Journal <i>Publication doubtful.</i>					
ONEIDA, pop. 163; NEMAHIA Co., pop. 12,463.					
Journal Saturday Rep	1879	22×30	4	300†	1.50
OSAWATOMIE, pop. 681; MIAMI Co., pop. 17,818.					
Times Thursday Rep	1880	26×40	8	720†	2.00
OSBORNE CITY †, pop. 719; OSBORNE Co., pop. 12,518.					
Osborne County Farmer Thursday Rep	1875	26×40	4	1,100†	2.00
OSKALOOSA †, pop. 795; JEFFERSON Co., pop. 15,564.					
Independent Saturday Rep	1860	26×40	4	1,056†	2.50
Sickle Wednesday Dem.	1879	25×36	4	500†	2.50
OSWEGO †, pop. 2,351; LABETTE Co., pop. 22,736.					
Independent Saturday Rep	1872	26×40	4	800	2.50
Labette County Democrat Friday Dem	1879	32×44	8	1,000	2.50
OTTAWA †, pop. 4,032; FRANKLIN Co., pop. 16,800.					
Journal and Triumph Thursday Gbk.	1865	26×40	4	936	2.50
Leader Thursday Dem	1880	26×40	8	450	2.00
Republican Evg. ex. Sun. Rep	1879	28×43	4	600	2.00
Republican Thursday Rep	1870	28×43	4	1,650	2.25
OXFORD, pop. 400; SUMNER Co., pop. 20,812.					
Weekly Thursday Rep	1880	22×31	4		2.00
PAOLA †, pop. 2,313; MIAMI Co., pop. 17,818.					
Miami Republican Friday Rep	1866	30×44	8	1,560	2.25
Western Spirit Friday Dem	1871	28×44	4	1,264	2.50
PARKERSVILLE, pop. (twp.) 1,002; MORRIS Co., pop. 9,266.					
Morris County Enterprise Thursday Rep	1878	22×31	4	500†	2.00
PARSONS, pop. 4,196; LABETTE Co., pop. 22,736.					
Eclipse Thursday Ind. Dem	1864	26×38	4	1,000†	2.25
Sun Evg. ex. Mon. Rep	1830	13×20	4	350	3.00
Sun Thursday Rep	1871	30×44	4	922	2.50
PEABODY, pop. 1,087; MARION Co., pop. 12,457.					
Gazette Friday Rep	1873	30×44	8	552	2.25
PERRY, pop. 319; JEFFERSON Co., pop. 15,564.					
Kaw Valley Chief Friday Ind.	1879	24×35	4	500†	2.50

Circulation: bold-face figures—sworn; † claimed; unmarked—estimated.

† County-seat.

		<i>Estab.</i>	<i>Size.</i>	<i>Pages.</i>	<i>Circ.</i>	<i>10 lines</i> <i>1 mo.</i>
PITTSBURG, pop. 625; CRAWFORD Co., pop. 16,854.						
Smelter.....	Wednesday.....Ind.....	1880	22×32	8	425	\$2.50
PLAINVILLE, pop. 39; ROOKS Co., pop. 8,113.						
News.....	Wednesday.....Rep.....	1876	22×32	4	550	2.00
PLEASANTON, pop. 709; LINN Co., pop. 15,299.						
Observer.....	Saturday.....Rep.....	1871	26×40	4	625†	2.00
QUAKERVILLE, pop. —; CHEROKEE Co., pop. 21,907.						
Western Friend.....	Monthly.....Friends.....	1880	9×12	10		.50
RILEY CENTRE, pop. 93; RILEY Co., pop. 10,480.						
Independent.....	Thursday.....Neut.....	1879	26×40	8	600‡	2.50
ROSCOE, pop. 27; GRAHAM Co., pop. 4,258.						
Tribune.....	Friday.....Rep.....	1880	28×36	4	556	2.50
ROSSVILLE, pop. 323; SHAWNEE Co., pop. 29,092.						
Kansas Valley Times.....	Friday.....Ind.....	1874	26×41	4	606‡	2.00
RUSSELL †, pop. 861; RUSSELL Co., pop. 7,351.						
Russell County Record.....	Thursday.....Rep.....	1874	24×36	4	600‡	1.00
Russell Independent.....	Saturday.....Gbk.....	1871	22×32	8	672‡	2.50
SABETHA, pop. 849; NEMAHA Co., pop. 12,463.						
Nemaha County Republican.....	Thursday.....Rep.....	1876	30×44	8	740	2.50
ST. JOHN †, pop. 56; STAFFORD Co., pop. 4,755.						
Advance.....	Friday.....Rep.....	1880	24×36	4	350	2.50
ST. MARY'S, pop. 884; POTTAWATOMIE Co., pop. 16,347.						
Express.....	Friday.....	1880	24×35	4	350	2.08
SALINA †, pop. 3,111; SALINE Co., 13,810.						
Herald.....	Saturday.....Rep.....	1864	26×40	4	1,100	2.50
Saline County Journal.....	Thursday.....Rep.....	1871	28×40	4	1,257	2.50
Svenska Harolden (Swedish).....	Friday.....Rep.....	1878	22×44	4	1,200†	2.00
SCANDIA, pop. 573; REPUBLIC Co., pop. 14,913.						
Republic County Journal.....	Saturday.....Rep.....	1871	31×44	8	700	2.50
Sentinel.....	Friday.....Local.....	1881	20×26	4		2.00
SEDAN †, pop. 665; CHAUTAQUA Co., pop. 11,072.						
Chautauqua County Times.....	Friday.....Rep.....	1878	22×30	4	490	2.50
Chautauqua Journal.....	Friday.....Rep.....	1873	22×31	4	700	2.50
SENECA †, pop. 1,203; NEMAHA Co., pop. 12,463.						
Courier.....	Friday.....Rep.....	1863	26×40	8	1,056‡	2.50
Tribune.....	Wednesday.....Ind.....	1879	24×35	4	500	2.50
SMITH CENTRE †, pop. 254; SMITH Co., pop. 13,885.						
Kansas Free Press.....	Friday.....Rep.....	1879	26×40	8	1,200	2.00
Smith County Pioneer.....	Friday.....Rep.....	1872	26×40	4	1,440	2.50
SOLOMON CITY, pop. 618; DICKINSON Co., pop. 14,973.						
Sentinel.....	Wednesday.....Ind.....	1879	26×40	4	1,105	2.50
STAFFORD, pop. (twp.) 876; STAFFORD Co., pop. 4,755.						
Stafford County Herald.....	Thursday.....Rep.....	1879	24×35	4	390‡	2.50
STERLING, pop. 1,014; RICE Co., pop. 9,292.						
Bulletin.....	Thursday.....Rep.....	1877	28×42	8	800‡	2.00
Gazette.....	Thursday.....Rep.....	1876	26×40	8	1,000	1.67
STOCKTON †, pop. 411; ROOKS Co., pop. 8,113.						
Rooks County Record.....	Saturday.....Rep.....	1879	24×35	4	850	2.00
THAYER, pop. 311; NEOSHO Co., pop. 15,124.						
Headlight.....	Friday.....Rep.....	1871	26×40	7	350	2.50
TOPEKA †, pop. 15,451; SHAWNEE Co., pop. 29,092.						
American Young Folks.....	Monthly.....Juv.....	1875	21×28	8	6,000‡	2.00
Capital.....	Morn. & Evg. <i>ex. Sun.</i>Rep.....	1879	30×44	8	3,000‡	5.00
Capital.....	Thursday.....Rep.....	1879	30×44	8	5,000‡	2.25
Commonwealth.....	Morn. <i>ex. Mon.</i>Rep.....	1869	28×44	4	2,880	6.25
Commonwealth.....	Thursday.....Rep.....	1859	30×49	4	3,024	6.25
Educationist.....	Monthly.....Educ.....	1879	6×9	32		.50
Faithful Witness.....	Monthly.....	1879	6×10	32		1.00
Kansas Churchman.....	Monthly.....Prot. Epis.....	1876	21×28	8	1,000‡	1.00
Kansas Democrat.....	Friday.....Dem.....	1871	26×40	8	1,000	4.00
Kansas Farmer.....	Wednesday.....Agric.....	1863	28×42	8	5,000	8.00
Kansas Methodist.....	Monthly.....Meth.....	1879	22×28	8	1,000	1.00
Kansas Staats Anzeiger—see <i>Atchison.</i>						
Kansas State Journal.....	Evg. <i>ex. Sun.</i>Rep.....	1873	26×40	4	1,400	13.50
Kansas State Journal.....	Thursday.....Rep.....	1874	26×40	4	1,900	2.00
Times—see <i>North Topeka.</i>						
Tribune.....	Saturday.....Rep.....	1880	22×31	4		2.00
TROY †, pop. 694; DONIPHAN Co., pop. 14,258.						
Kansas Chief.....	Thursday.....Rep.....	1857	31×46	4	1,824‡	2.50

Circulation: bold-face figures—sworn; ‡ claimed; unmarked—estimated.

† County-seat.

	<i>Estab.</i>	<i>Size.</i>	<i>Pages.</i>	<i>Circ.</i>	<i>10 lines 1 mo.</i>
VALLEY FALLS, pop. 1,016; JEFFERSON Co., pop. 15,564.					
New Era.....Saturday.....Rep.....	1866	26×40	4	600	\$2.50
Register.....Friday.....	1880	24×36	4	450	2.00
WA-KEENEY †, est. pop. 750; TREGO Co., pop. 2,535.					
Leader.....Wednesday.....Rep.....	1878	30×44	8	500‡	2.50
World.....Saturday.....Rep.....	1879	24×34	4	400	2.50
WALNUT CITY, est. pop. 500; RUSH Co., pop. 5,490.					
Blade.....Friday.....Rep.....	1878	22×32	4	500	2.50
WAMEGO, pop. (twp.) 1,788; POTTAWATTOMIE Co., pop. 16,347.					
Kansas Agriculturist.....Friday.....Agric.....	1879	30×44	8	1,200	2.00
Pottawattomie County Democrat.....Saturday.....Dem.....	1880	21×31	4	400	2.00
Tribune.....Thursday.....Rep.....	1877	24×44	4	750	3.50
WASHINGTON †, pop. 675; WASHINGTON Co., pop. 14,910.					
Republican.....Friday.....Rep.....	1869	26×40	4	1,324‡	2.78
Washington County Register.....Thursday.....Rep.....	1880	24×36	4	504‡	2.00
WATERVILLE, pop. 615; MARSHALL Co., pop. 16,135.					
Blue Valley Telegraph.....Friday.....Rep.....	1878	24×35	4	500‡	2.50
WELLINGTON †, pop. 2,694; SUMNER Co., pop. 20,812.					
Sumner County Press.....Thursday.....Rep.....	1879	26×40	4	1,400	2.50
WHITE CLOUD, pop. —; DONIPHAN Co., pop. 14,258.					
Review— <i>from Chillicothe, Ill.</i>	<i>No information.</i>				
WICHITA †, pop. 4,911; SEDGWICK Co., pop. 18,753.					
Beacon.....Wednesday.....Dem.....	1872	29×44	4	1,050	2.50
City Eagle.....Thursday.....Rep.....	1872	29×46	4	2,000	2.50
Republican.....Evg. ex. Sun.....Ind.....	1878			300	5.00
Republican.....Saturday.....Ind.....	1878			600	2.50
Tribune.....Friday.....Ind.....	1881	26×40	8		2.00
WILSON, est. pop. 475; ELLSWORTH Co., pop. 8,494.					
Echo.....Thursday.....Rep.....	1879	26×40	8	500‡	2.50
WINCHESTER, pop. 413; JEFFERSON Co., pop. 15,564.					
Argus.....Saturday.....Rep.....	1877	24×35	4	552‡	2.50
WINFIELD †, pop. 2,844; COWLEY Co., pop. 21,539.					
Courier.....Thursday.....Rep.....	1872	28×44	4	1,550	2.50
Monitor.....Saturday.....Rep.....	1879	28×44	4	1,200	2.50
Telegram.....Wednesday.....Gbk.....	1873	29×46	4	650	2.50
WYANDOTTE †, pop. 6,149; WYANDOTTE Co., pop. 19,151.					
Gazette.....Friday.....Rep.....	1858	24×36	4	600‡	2.50
Herald.....Thursday.....Dem.....	1872	24×36	4	720‡	2.50
Kawsmouth Pilot.....Evg. ex. Sun.....Rep.....	1881	16×22	4		2.50
Kawsmouth Pilot.....Saturday.....Rep.....	1881	22×32	8		2.00
YATES CENTRE †, pop. 350; WOODSON Co., pop. 6,535.					
News.....Thursday.....Ind.....	1877	27×40	4	500	2.50

Circulation: bold-face figures—sworn; ‡ claimed; unmarked—estimated.

† County-seat.

NEBRASKA.

Population 452,432.....Rep. Plur. 26,456

Gbk. vote, 3,353

STATE CAPITAL, LINCOLN.

There are 70 Counties in Nebraska. Newspapers are published in 59.—Cities, towns, and villages in which papers are published number 105, of which 59 designated by a dagger (†) are county-seats.—Of the 186 papers which insert advertisements published in the State, 11 are daily, 166 weekly, 3 semi-monthly, and 6 monthly.

	<i>Estab.</i>	<i>Size.</i>	<i>Pages.</i>	<i>Circ.</i>	<i>10 lines</i> <i>1 mo.</i>
ALBION †, pop. 330; BOONE Co., pop. 4,170.					
Boone County Argus.....Friday.....Rep.....	1876	26×40	4	460	\$2.25
News.....Thursday.....Rep.....	1879	30×44	8	634†	2.00
ALEXANDRIA, pop. 387; THAYER Co., pop. 6,113.					
News.....Thursday.....Rep.....	1878	22×31	4	425	2.25
ALMA †, pop. 298; HARLAN Co., pop. 6,085.					
Herald.....Thursday.....Rep.....	1880	26×42	4	418†	2.50
ARAPAHOE, est. pop. 600; FURNAS Co., pop. 6,407.					
Pioneer.....Friday.....Rep.....	1879	25×33	8	1,020	2.50
ASHLAND, pop. 978; SAUNDERS Co., pop. 15,809.					
Gazette.....Friday.....Rep.....	1878	28×42	8	500†	2.50
AURORA †, pop. (twp.) 232; HAMILTON Co., pop. 8,267.					
Hamilton County News.....Friday.....Gbk.....	1873	22×32	4	648	2.00
Republican.....Thursday.....Rep.....	1873	22×32	4	750	2.50
BAZILE MILLS, pop. 428; KNOX Co., pop. 3,666.					
Knox County Times.....Friday.....Ind.....	1881	26×40	4		1.25
BEATRICE †, est. pop. 2,500; GAGE Co., pop. 13,164.					
Courier.....Friday.....Ind.Rep.....	1875	26×42	4	950	2.00
Gage County Democrat.....Friday.....Dem.....	1879	26×40	4	600	3.00
Express.....Monday.....Rep.....	1870	26×40	4	600	3.00
BEAVER CITY †, est. pop. 150; FURNAS Co., pop. 6,407.					
Times.....Thursday.....Rep.....	1875	26×35	4	400	2.00
BLAIR †, pop. 1,317; WASHINGTON Co., pop. 8,631.					
Pilot.....Thursday.....Rep.....	1872	28×44	4	764	3.00
Republican.....Thursday.....Rep.....	1870	28×44	4	650	3.00
BLOOMINGTON †, pop. 524; FRANKLIN Co., pop. 5,465.					
Banner-Guard.....Saturday.....Rep.....	1872	26×40	4	450	2.50
BLUE SPRINGS, est. pop. 1,200; GAGE Co., pop. 13,164.					
Motor.....Weekly.....Rep.....	1878	26×40	4	450	2.50
Reporter.....Friday.....Rep.....	1879	16×22	4	587	3.00
BROWNVILLE †, pop. 1,309; NEMAHA Co., pop. 10,451.					
Nebraska Advertiser.....Thursday.....Rep.....	1856	26×40	4	864	2.00
Nemaha County Granger.....Friday.....Granger.....	1874	26×40	4		
CAMBRIDGE, est. pop. 150; FURNAS Co., pop. 6,407.					
Furnas County Republican.....Thursday.....Rep.....	1880	22×37	4	264	2.50
CARLETON, pop. 274; THAYER Co., pop. 6,113.					
Herald.....Monday.....Ind.....	1880	20×26	4	500†	50
CENTRAL CITY †, pop. 648; MERRICK Co., pop. 5,341.					
Courier.....Thursday.....Rep.....	1874	24×36	4	525	2.50
CLAY CENTRE †, pop. 68; CLAY Co., pop. 11,294.					
Clay County Citizen.....Saturday.....	1880	22×31	4	400†	2.00
COLUMBUS †, est. pop. 2,160; PLATTE Co., pop. 9,511.					
Democrat.....Saturday.....Dem.....	1881	24×35			3.00
Gazette.....Tuesday.....Rep.....	1881	24×36	4		3.00
Journal.....Wednesday.....Rep.....	1870	25×38	4	864	2.50
COZAD, pop. (twp.) 272; DAWSON Co., pop. 2,909.					
Hundredth Meridian.....Thursday.....Ind.....	1876	24×36	4	490	2.50

Circulation: bold-face figures—sworn; † claimed; unmarked—estimated.

† County-seat.

	<i>Estab.</i>	<i>Size.</i>	<i>Pages.</i>	<i>Circ.</i>	<i>10 Times 1 mo.</i>
CRETE, est. pop. 1,500; SALINE Co., pop. 14,491.					
Freie Stimmen aus dem Reiches } Gottes (German) } Semi-mo.....Unsect..	1878	19×25	4	550	\$1.67
Saline County Standard.....Thursday.....Rep.....	1879	26×40	4	400	2.00
Saline County Union.....Friday.....Rep.....	1873	35×48	8	600	1.00
Zionsfreund (German).....Monthly.....Cong.....	1880	20×26	4	500†	50
CULBERTSON †, pop. 108; HITCHCOCK Co., pop. 1,012.					
Sun.....Saturday.....Rep.....	1880	22×31	4	400†	2.00
DAKOTA CITY †, est. pop. 365; DAKOTA Co., pop. 3,213.					
North Nebraska Argus.....Friday.....Dem.....	1880	26×40	4	400	2.09
North Nebraska Eagle.....Friday.....Ind.....	1876	26×40	4	600	2.25
DAVID CITY †, pop. 1,000; BUTLER Co., pop. 9,194.					
Butler County Press.....Friday.....Dem.....	1873	24×36	8	500	2.50
Republican.....Thursday.....Rep.....	1877	26×40	4	825†	2.50
EDGAR, pop. 577; CLAY Co., pop. 11,294.					
Review.....Friday.....Rep.....	1879	26×40	8	350	2.50
ENDICOTT, pop. —; JEFFERSON Co., pop. 8,096.					
Sun.....Thursday.....Ind.....	1881	20×26	4		2.50
EXETER, pop. 412; FILLMORE Co., pop. 10,204.					
Enterprise.....Tuesday.....Rep.....	1877	26×40	8	400	2.50
FAIRBURY †, pop. 1,251; JEFFERSON Co., pop. 8,096.					
Gazette.....Saturday.....Rep.....	1870	26×40	8	600†	2.25
Southern Nebraska Advance (also } dated at Steele City).....Friday.....Rep.....	1879	30×44	8	600†	2.25
FAIRFIELD, pop. 400; CLAY Co., pop. 11,294.					
News.....Thursday.....Rep.....	1877	26×40	4	580†	2.25
FAIRMONT, pop. 600; FILLMORE Co., pop. 10,204.					
Bulletin.....Saturday.....Rep.....	1872	24×36	4	600†	2.50
FALLS CITY †, pop. 1,583; RICHARDSON Co., pop. 15,028.					
Globe-Journal.....Saturday.....Rep.....	1866	26×40	4	816	2.50
News.....Thursday.....Dem.....	1874	26×40	4	552	2.50
FREMONT †, pop. 3,013; DODGE Co., pop. 11,263.					
Herald.....Evg. ex. Sun.....Dem.....	1871	22×30	4	300	3.00
Herald.....Thursday.....Dem.....	1871	31×44	8	500	2.50
Tribune.....Thursday.....Rep.....	1868	28×44	4	600	3.50
FRIENDVILLE, est. pop. 700; SALINE Co., pop. 14,491.					
Telegraph.....Friday.....Rep.....	1878	26×40	4	775†	2.00
FULLERTON †, pop. (twp.) 497; NANCE Co., pop. 1,212.					
Nance County Journal.....Thursday.....Rep.....	1879	25×35	4	675†	2.00
GENEVA †, pop. 376; FILLMORE Co., pop. 10,204.					
Fillmore County Review.....Thursday.....Rep.....	1875	24×36	4	525†	2.50
GENOA, pop. 187; NANCE Co., pop. 1,212.					
Leader.....Thursday.....Ind.....	1879	24×36	4	475	2.00
GRAFTON, pop. (twp.) 725; FILLMORE Co., pop. 10,204.					
Gazette.....Friday.....Rep.....	1881	26×40	4		2.00
GRAND ISLAND †, pop. 2,963; HALL Co., pop. 8,573.					
Nebraska Democrat.....Friday.....Dem.....	1879	30×44	8	480†	2.00
Platte Valley Independent.....Saturday.....Ind.....	1869	36×48	8	1,056†	3.25
Times.....Thursday.....Rep.....	1873	26×40	4	450	2.25
HARDY, est. pop. 400; NUCKOLLS Co., pop. 4,235.					
Herald.....Wednesday.....Rep.....	1880	26×40	8	217†	2.00
HARVARD, pop. 768; CLAY Co., pop. 11,294.					
Clay County Journal.....Friday.....Ind.....	1879	26×40	8	683†	2.50
Sentinel.....Tuesday.....Rep.....	1878	23×31	4	500	2.50
HASTINGS †, est. pop. 2,343; ADAMS Co., pop. 10,235.					
Adams County Democrat.....Dem.....	1880	26×40	4	500	2.50
Gazette-Journal.....Thursday.....Rep.....	1871	30×44	8	1,200†	3.00
Nebraskan.....Tuesday.....Rep.....	1878	30×44	8		3.00
HEBRON †, pop. 466; THAYER Co., pop. 6,113.					
Journal.....Thursday.....Rep.....	1871	24×35	4	900	2.50
HUBBELL, pop. —; THAYER Co., pop. 6,113.					
Times.....Thursday.....Rep.....	1881	24×36	4		2.00
HUMBOLDT, pop. 917; RICHARDSON Co., pop. 15,028.					
Sentinel.....Friday.....Ind.....	1877	24×36	4	550	2.50
INDIANOLA †, pop. 233; RED WILLOW Co., pop. 3,044.					
Courier.....Thursday.....Rep.....	1880	24×35	4	400	2.50
JUNIATA, est. pop. 450; ADAMS Co., pop. 10,235.					
Herald.....Friday.....Rep.....	1876	26×40	8	675	2.50

Circulation: bold-face figures—sworn; † claimed; unmarked—estimated.

† County-seat.

	<i>Estab.</i>	<i>Size.</i>	<i>Pages.</i>	<i>Circ.</i>	<i>10 lines 1 mo.</i>
KEARNEY †, est. pop. 2,123; BUFFALO Co., pop. 7,531.					
Buffalo County Journal.....	Wednesday	Rep	1872	26×40	4 552† \$1.50
Central Nebraska Press.....	Thursday	Rep	1873	26×40	4 700 3.00
Literary Notes.....	Semi-mo	Educ	1873	22×32	4 900† 1.00
Nonpareil.....	Thursday	Rep	1879	36×48	8 960† 2.00
Western New Era.....	Friday	Rep	1880	27×42	4 384† 2.00
LA PORTE †, pop. 63; WAYNE Co., pop. 813.					
Wayne Review.....	Thursday	Rep	1875	20×26	4 250† 2.00
LINCOLN †, pop. 13,004; LANCASTER Co., pop. 23,090.					
Globe.....	Evg. ex. Sun	Ind	1876	22×30	4 650 3.34
Globe.....	Thursday	Ind	1876	30×46	8 1,100 3.34
Nebraska Farmer.....	Semi-mo	Agric	1877		19 4,000† 2.19
Nebraska Staats Anzeiger (German).....	Thursday	Rep	1880	28×44	4 650† 2.00
Nebraska State Journal.....	Morn. ex. Mon	Rep	1879	28×44	4 1,440 6.00
Nebraska State Journal.....	Friday	Rep	1879	30×49	4 2,700 3.00
State Democrat.....	Evg. ex. Sun	Dem	1879	24×36	4 672† 2.00
State Democrat.....	Friday	Dem	1879	24×36	4 550 2.50
Tribune.....	Thursday	Temp	1876	24×36	4 517 2.50
LOUP CITY †, est. pop. 300; SHERMAN Co., pop. 2,061.					
Sherman County Times.....	Friday	Rep	1877	24×36	4 500† 2.00
MADISON †, pop. 417; MADISON Co., pop. 5,539.					
Madison County Chronicle.....	Thursday	Ind	1878	22×31	4 400† 2.00
MILFORD, pop. 402; SEWARD Co., pop. 11,147.					
Church and Village.....	Monthly	Cong	1880	16×20	4 .50
MINDEN † pop. —; KEARNEY Co., pop. 4,072.					
Kearney County Bee.....	Friday	Rep	1878	26×40	8 260† 2.50
NELIGH, est. pop. 326; ANTELOPE Co., pop. 3,953.					
Eagle.....	Friday	Rep	1879	24×36	4 300† 2.00
Republican.....	Friday	Rep	1879	24×34	4 2.50
NELSON †, est. pop. 300; NUCKOLLS Co., pop. 4,235.					
Nuckolls County Herald.....	Thursday	Rep	1877	24×48	4 500 3.00
NEBRASKA CITY †, pop. 6,584; OTTOE Co., pop. 15,760.					
Nebraska Staats-Zeitung (German).....	Friday	Rep	1877	26×40	4 760 2.50
Nebraska Press.....	Morn. ex. Mon	Rep	1858	24×36	4 384† 2.50
Nebraska Press.....	Saturday	Rep	1858	24×36	4 1,923† 2.50
News.....	Evg. ex. Sun	Dem	1879	15×22	4 350 3.00
News.....	Saturday	Dem	1854	26×40	4 800 3.00
Phunny Phellow.....	Monthly	Humor	1880	10×16	6 350† .50
NEMAHA, pop. 908; NEMAHA Co., pop. 10,451.					
Times.....	Saturday	Rep	1880	22×30	4 345† 2.00
NEWARK, pop. (twp) 384; KEARNEY Co., pop. 4,072.					
Herald.....	Thursday	Rep	1880	36×40	8 450 2.00
NIOBRARA †, pop. 475; KNOX Co., pop. 3,666.					
Knox County News.....	Thursday	Rep	1879	26×40	4 400 4.17
Pioneer.....	Friday	Rep	1874	30×44	8 720 3.00
NORFOLK, pop. 547; MADISON Co., pop. 5,589.					
Journal.....	Friday	Rep	1873	26×40	4 400† 2.00
Times.....	Thursday	Dem	1880	24×36	4 400 2.00
NORTH BEND, pop. 415; DODGE Co., pop. 11,263.					
Bulletin.....	Thursday	Rep	1878	24×36	4 600 2.00
NORTH PLATTE †, pop. (twp) 2,873; LINCOLN Co., pop. 3,632.					
Republican.....	Saturday	Rep	1868	24×35	4 400 2.50
Western Nebraskian.....	Saturday	Ind Rep	1874	24×36	4 500 2.50
OAKDALE †, pop. 338; ANTELOPE Co., pop. 3,953.					
Elkhorn Pen and Plow.....	Thursday	Rep	1877	16×22	4 500† 2.50
Homes on the Elk Horn (issued for advertising purposes).....	Monthly	Real Est.		12×18	4 1.00
OAKLAND, pop. 345; BURT Co., pop. 6,937.					
Independent.....	Wednesday	Ind	1880	26×40	4 600 2.50
OMAHA †, pop. 30,518; DOUGLAS Co., pop. 37,639.					
Bee.....	Morn. & Evg. ex. Sun	Rep	1872	27×42	4 3,800† 7.50
Bee.....	Wednesday	Rep	1873	33×47	8 10,000† 4.00
Church Guardian.....	Monthly	Epis	1873	9×12	16 750 1.00
Danske Pioneer (Danish).....	Thursday	Ind	1872	28×42	8 4,500 3.00
Evening Telegram.....	Evg. ex. Sun	Ind	1881	22×30	4 2.00
Herald.....	Morn. ex. Mon	Dem	1865	35×46	4 2,500† 7.50
Herald.....	Friday	Dem	1865	23×30	8 2,500† 5.00
National Workman.....	Saturday		1880	26×40	8 2.00
Nebraska Watchman.....	Saturday	Ind	1879	30×44	8 825 3.00

Circulation: bold-face figures—sworn; † claimed; unmarked—estimated. † County-seat.

		<i>Estab.</i>	<i>Size.</i>	<i>Pages.</i>	<i>Circ.</i>	<i>10 lines</i> <i>1 mo.</i>
OMAHA † (<i>Continued</i>).						
Pokrok Zapadu (Bohemian).....	Wednesday.....	Ind. Rep. 1871	28×44	4	2,400	\$1.50
Post (German).....	Evg. ex. Sun.....	Rep. 1872	26×40	4	600	6.00
Post (German).....	Saturday.....	Rep. 1872	28×44	4	1,500	3.00
Republican.....	Morn. ex. Mon.....	Rep. 1858	30×45	8	3,500†	8.00
Republican.....	Friday.....	Rep. 1858	30×45	12	7,800†	4.00
Rural Nebraska.....	Monthly.....	Agric. 1869	28×42	16	3,250†	1.67
Saturday Evening Times.....	Saturday.....	Ind. 1881	26×40	8		2.50
Sunday Item.....	Sunday.....	Soc. 1881	24×36	4		2.00
Telegraph (German).....	Saturday.....		34×46	8	450†	2.00
Vestra Posten (Danish).....	Thursday.....	Ind. 1879	24×36	4	1,200	2.00
O'NEIL CITY †, pop. 57; HOLT Co., pop. 3,287.						
Frontier.....	Thursday.....	Ind. Rep. 1880	26×40	4		2.00
Holt County Record.....	Saturday.....	Ind. 1879	24×32	4	550†	2.50
ORD †, est. pop. 491; VALLEY Co., est. pop. 2,324.						
Valley County Journal.....	Saturday.....	Rep. 1879	26×40	8	456†	2.50
ORLEANS, pop. (twp.) 970; HARLAN Co., pop. 6,085.						
Republican Valley Sentinel.....	Saturday.....	Rep. 1873	26×40	8	504	2.00
OSCEOLA †, pop. 527; POLK Co., pop. 6,846.						
Record.....	Thursday.....	Rep. 1874	26×40	4	750	2.00
OXFORD, pop. —; FURNAS Co., pop. 6,407.						
Gazette.....	Thursday.....	Rep. 1881	22×31	4		2.00
PAPILLION †, pop. 440; SARPY Co., pop. 4,481.						
Times.....	Thursday.....	Ind. 1874	30×44	8	600	2.00
PAWNEE CITY †, est. pop. 850; PAWNEE Co., pop. 6,920.						
Enterprise.....	Wednesday.....	Rep. 1877	24×36	4	500	2.50
Pawnee Republican.....	Thursday.....	Rep. 1868	26×40	4	750†	2.00
PERU, pop. 567; NEMAHA Co., pop. 10,451.						
Herald.....	Thursday.....	Rep. 1877	26×40	4	650	2.50
PHELPS †, pop. —; PHELPS Co., pop. 2,447.						
Nebraska Nugget.....	Thursday.....	Rep. 1873	26×40	8	325†	2.00
Phelps County Pioneer.....	Thursday.....	Rep. 1879	20×26	4	415	2.00
PIERCE †, est. pop. 300; PIERCE Co., pop. 1,203.						
Pierce County Call.....	Friday.....	Ind. 1877	22×31	8	400†	2.00
PLATTSMOUTH †, pop. 4,175; CASS Co., pop. 16,684.						
Enterprise.....	Saturday.....	Rep. 1880	16×22	8	450	2.50
Independent.....	Wednesday.....	Ind. 1881	20×26	4		2.00
Nebraska Herald.....	Thursday.....	Rep. 1865	28×44	4	936	2.50
PLUM CREEK †, pop. 344; DAWSON Co., pop. 2,909.						
Dawson County Pioneer.....	Thursday.....	Rep. 1873	24×36	4	475	2.25
PONCA †, pop. 594; DIXON Co., pop. 4,177.						
Dixon County Courier.....	Thursday.....	Rep. 1877	34×48	8	488	3.00
North Nebraska Journal.....	Thursday.....	Ind. 1873	28×44	4	600	3.75
RED CLOUD †, pop. 679; WEBSTER Co., pop. 7,108.						
Chief.....	Thursday.....	Rep. 1873	26×40	4	700†	2.00
Webster County Argus.....	Thursday.....	Rep. 1878	26×40	4	750†	2.00
REPUBLICAN CITY, pop. 281; HARLAN Co., pop. 6,085.						
Enterprise.....	Saturday.....	Rep. 1880	22×31	4	454†	2.00
News.....	Friday.....	Rep. 1874	36×42	4	520†	2.50
RISING CITY, est. pop. 400; BUTLER Co., pop. 9,194.						
Independent.....	Friday.....	Ind. 1880	26×40	4	480†	2.00
RIVERTON, pop. 426; FRANKLIN Co., pop. 5,465.						
Eagle.....	Friday.....	Rep. 1879	26×40	8	550†	2.25
ST. HELENA †, est. pop. 600; CEDAR Co., pop. 2,899.						
Cedar County Nonpareil.....	Wednesday.....	Rep. 1877	24×35	4	450	2.50
ST. PAUL †, pop. 482; HOWARD Co., pop. 4,391.						
Free Press.....	Wednesday.....	Ind. 1881	26×40	4		2.00
Phonograph.....	Friday.....	1878	30×44	8	496	2.50
SCHUYLER †, pop. 1,017; COLFAX Co., pop. 6,588.						
News.....	Wednesday.....	Ind. 1878	24×35	4	400	2.25
Sun.....	Thursday.....	Rep. 1871	24×36	4	816†	2.25
SCOTIA †, pop. (twp.) 518; GREELEY Co., pop. 1,461.						
Greeley Tribune.....	Saturday.....	Ind. 1878	24×35	4	400	2.50
SEWARD †, pop. 1,525; SEWARD Co., pop. 11,147.						
Blue Valley Blade.....	Wednesday.....	Rep. 1878	22×31	4	690	2.50
Nebraska Reporter.....	Thursday.....	Rep. 1871	28×44	4	1,152†	2.50
SHELTON, pop. —; BUFFALO Co., pop. 7,531.						
Clipper.....	Saturday.....	Rep. 1879	22×32	4	500	2.50
SHERIDAN pop. 200. NEMAHA Co., pop. 10,451.						
Post.....	Thursday.....	Ind. Rep. 1879	22×31	4	576	2.50

Circulation: bold-face figures—sworn; † claimed; unmarked—estimated. † County-seat.

	<i>Estab.</i>	<i>Size.</i>	<i>Pages.</i>	<i>Circ.</i>	<i>10 lines 1 mo.</i>
SIDNEY †, pop. 1,069; CHEYENNE Co., pop. 1,553. Plaindealer-Telegraph Saturday Ind. Rep. 1872 26×35 4 950† \$1.00					
STANTON †, pop. 211; STANTON Co., pop. 1,813. Register Wednesday Neut. 1879 22×32 4 300† 2.50					
STEELE CITY, pop. 375; JEFFERSON Co., pop. 8,096. Southern Nebraska Advance—see <i>Fairbury</i> .					
STERLING, pop. 560; JOHNSON Co., pop. 7,597. News Thursday Dem. 1877 31×44 8 350 2.00					
STROMSBURG, pop. (twp.) 1,091; POLK Co., pop. 6,846. Republican Saturday Rep. 1880 24×36 4 400† 2.00					
SUPERIOR, est. pop. 500; NUCKOLLS Co., pop. 4,235. Guide Thursday Rep. 1879 24×36 4 500† 2.00 Southwestern Chronicle Thursday Dem. 1879 26×40 8 350 2.50					
SUTTON, pop. (twp.) 1,630; CLAY Co., pop. 11,294. Register Thursday Rep. 1880 30×60 8 600 2.00					
SYRACUSE, est. pop. 1,191; OTOE Co., pop. 15,760. Journal Friday Rep. 1878 24×36 4 835 2.50					
TECUMSEH †, est. pop. 1,225; JOHNSON Co., pop. 7,597. Chieftain Saturday Rep. 1869 30×44 8 600† 2.50 Johnson County Journal Thursday Dem. 1879 31×44 8 750 3.50					
TEKAMAH †, pop. 1,268; BURT Co., pop. 6,937. Burt County News Thursday Dem. 1880 8 600† 2.00 Burtonian Thursday Rep. 1872 26×40 4 600† 2.50					
ULYSSES, pop. 305; BUTLER Co., pop. 9,194. Dispatch Tuesday Ind. 1880 22×32 4 400 2.50					
VALPARAISO, pop. 300; SAUNDERS Co., pop. 15,809. Avalanche Thursday Rep. 1879 24×35 4 450 2.50					
WAHOO †, pop. 1,064; SAUNDERS Co., pop. 15,809. Independent Thursday Rep. 1875 28×40 4 950 2.25 Saunders County Tribune Thursday Rep. 1880 28×44 4 750† 2.50 Times Friday Gbk. 1870 26×40 4 600 2.25					
WATERLOO, pop. 164; DOUGLAS Co., pop. 37,639. Sentinel Saturday Ind. 1879 26×40 4 420† 2.50					
WEST POINT †, pop. 1,009; CUMING Co., pop. 5,677. Progress Thursday Dem. 1876 24×36 4 480 2.50 Republican Thursday Rep. 1870 26×40 4 500† 2.50 Volksblatt (German) Saturday Dem. 1867 24×36 4 770 2.50					
WILBER †, est. pop. 719; SALINE Co., pop. 14,491. Opposition Thursday Dem. 1875 26×40 8 768† 2.50					
YORK †, est. pop. 1,258; YORK Co., pop. 11,170. Republican Wednesday Rep. 1876 24×36 4 934† 2.50 Times Wednesday Rep. 1881 26×40 4 2.50 Tribune Thursday Dem. 1878 46×52 4 825 2.50					

Circulation: bold-face figures—sworn; † claimed; unmarked—estimated. † County-seat.

COLORADO.

Population 194,649.....Rep. Plur. 2,803

Gbk. vote, 1,435

STATE CAPITAL, DENVER.

There are 32 Counties in Colorado. Newspapers are published in 28.—Cities, towns, and villages in which newspapers are published number 45, of which 23 designated by a dagger (†) are county-seats.—Of the 106 papers which insert advertisements published in the State, 19 are daily, 84 weekly, and 3 monthly.

	<i>Estab.</i>	<i>Size.</i>	<i>Pages.</i>	<i>Circ.</i>	<i>10 lines 1 mo.</i>
ALAMOSA, est. pop. 807; CONEJOS Co., pop. 5,605.					
Colorado Independent.....Tuesday.....Rep.....	1875	24×36	4	600	\$2.00
BONANZA, pop. —; SAGUACHE Co., pop. 1,973.					
Enterprise.....Morn. <i>ex. Sun</i>Min'g.....	1881	22×32	4		5.00
BOULDER †, pop. 3,069; BOULDER Co., pop. 9,746.					
Boulder County Herald.....Evg. <i>ex. Sun</i>Ind. Dem	1880	20×26	4	700	5.00
Boulder County Herald.....Wednesday.....Ind. Dem	1880	26×40	4	750	2.50
Colorado Banner.....Thursday.....Dem.....	1875	30×44	8	750	1.85
News and Courier.....Friday.....Rep.....	1869	28×42	4	1,400†	3.50
BRECKENRIDGE †, est. pop. 1,800; SUMMIT Co., pop. 5,459.					
Journal.....Evg. <i>ex. Sun</i>Ind.....	1880	20×26	4	375	5.00
Summit County Journal (<i>weekly edit- tion of Journal</i>).....Friday.....Dem.....	1881	26×40	8		2.50
Summit County Leader.....Saturday.....Ind.....	1880	24×36	4	417	2.50
BUENA VISTA, est. pop. 1,500; CHAFFEE Co., pop. 6,519.					
Chafee County Times.....Friday.....Rep.&Min'g	1880	24×30	4	600	2.00
CANON CITY †, est. pop. 1,700; FREMONT Co., pop. 4,735.					
Fremont County Record.....Saturday.....Rep.....	1875	24×36	4	800†	2.50
CASTLE ROCK †, est. pop. 200; DOUGLAS Co., 2,486.					
Independent.....Tuesday.....Ind.....	1880	24×35	4	500†	2.50
Journal.....Wednesday.....Rep.....	1880	24×35	4		2.50
CENTRAL CITY †, pop. 2,626; GILPIN Co., pop. 6,489.					
Post.....Saturday.....Dem.....	1876	24×36	4	820†	1.00
Register-Call.....Evg. <i>ex. Sun</i>Rep.....	1862	22×32	4	700†	5.00
Register-Call.....Friday.....Rep.....	1861	31×45	8	750†	2.50
COLORADO SPRINGS †, pop. 4,229; EL PASO Co., pop. 7,952.					
Capital City.....Saturday.....Dem.....	1880	24×36	4		2.50
Colorado Mountaineer.....Friday.....Ind.....	1872	24×36	4	900†	2.00
Congregational News.....Monthly.....Cong.....	1879	14×20	4	800	1.00
Gazette.....Morn. <i>ex. Mon</i>Rep.....	1878	22×32	4	525	2.50
Gazette.....Saturday.....Rep.....	1873	32×44	8	750	1.25
Index.....Saturday.....D.&D.....		14×20	4		.50
Magnet (<i>issued for advertising purposes</i>).....Wednesday.....	1880	16×24	8		
DEL NORTE †, est. pop. 825; RIO GRANDE Co., pop. 1,944.					
San Juan Prospector.....Saturday.....Rep.....	1874	26×40	4	750†	2.00
DENVER †, pop. 35,630; ARAPAHOE Co., pop. 58,645.					
Argus.....Saturday.....Gbk.....	1880	22×30	4		2.00
Colorado Bulletin (<i>issued for adver- tising purposes</i>).....Monthly.....R. E.....	1877	28×42	4		1.00
Colorado Farmer and Live Stock Journal.....Thursday.....Agric.....	1873	30×44	8	2,500	2.75
Colorado Journal (German).....Evg. <i>ex. Sun</i>Dem.....	1872	26×39	8		5.00
Colorado Journal (German).....Saturday.....Dem.....	1872	28×44	4		5.00
Figaro.....Thursday.....Soc.....	1880	28×44	4		2.00
Great West.....Saturday.....Dem.....	1880	30×42	8		3.00
Hotel Reporter.....Morn. <i>ex. Mon</i>Com.....	1879	20×32	4	700	4.17
Inter Ocean.....Saturday.....	1880	9×13	20		2.00
People.....Saturday.....	1880	28×44	8		2.00
Presbyterian Home Missions— <i>see Cincinnati, O.</i>					
Republican.....Morn. <i>ex. Sun</i>Rep.....	1879	31×45	8	2,000	7.00
Republican.....Wednesday.....Rep.....	1879	31×45	4	1,800	5.00

Circulation: bold-face figures—sworn; † claimed; unmarked—estimated.

† County-seat.

		Estab.	Stza.	Pages.	Circ.	10 lines 1 mo.
DENVER † (Continued).						
Rocky Mountain Herald	Saturday	Ind.	1860	28×45	4	8,000†
Rocky Mountain News	Morn. ex. Mon	Dem	1859	35×46	8	4,700
Rocky Mountain News	Wednesday	Dem	1859	30×46	8	3,000
Sonnstags Post (German)	Sunday	Family	1881	26×40	8	3.00
Times	Evg. ex. Sun.	Rep	1871	23×34	4	2,000
Times	Wednesday	Rep	1873	23×34	4	1,800
Tribune	Morn. ex. Mon	Rep	1866	31×46	8	5,000
Tribune	Wednesday	Rep	1866	31×46	8	3,000
DURANGO , pop. —; LA PLATA Co., pop. 1,110.						
Democrat	Morn. ex. Sun	Dem	1881	20×44	4	5.00
Democrat	Saturday	Dem	1879	28×44	4	780
Record	Monday	Rep	1880	24×36	4	415
EVANS , est. pop. 309; WELD Co., pop. 5,646.						
Journal	Thursday	Ind.	1871	24×36	4	500
FAIR PLAY †, est. pop. 515; PARK Co., pop. 3,970.						
Flume	Thursday	Local	1879	24×36	4	650
FORT COLLINS †, est. pop. 1,300; LARIMER Co., pop. 4,892.						
Courier	Thursday	Dem	1878	26×40	4	720†
Express	Thursday	Rep	1872	24×40	4	650†
GEORGETOWN †, pop. 3,556; CLEAR CREEK Co., pop. 7,846.						
Colorado Miner	Saturday	Ind.	1867	28×40	4	1,500
Courier	Thursday	Rep	1877	26×40	4	630
GOLDEN †, pop. 2,916; JEFFERSON Co., pop. 6,810.						
Colorado Transcript	Wednesday	Dem	1866	24×36	3	650
Globe	Saturday	Rep	1873	24×36	4	750
GOTHIC , pop. —; GUNNISON Co., pop. 8,237.						
Miner	Saturday	Neut	1881	19×26	4	2.50
GREELEY †, est. pop. 1,307; WELD Co., pop. 5,646.						
Colorado Sun	Saturday	Rep	1872	24×36	4	500†
Democratic Eye	(No information.)					
Tribune	Wednesday	Ind.	1870	26×40	4	900†
GUNNISON †, est. pop. 950; GUNNISON Co., pop. 8,237.						
City Review	Saturday	Rep		24×36	4	720
News	Saturday	Ind.	1880	24×36	4	400
IDAHO SPRINGS , est. pop. 700; CLEAR CREEK Co., pop. 7,846.						
Advance	Thursday	Neut	1880	26×40	4	500
IRWIN , est. pop. 2,000; GUNNISON Co., pop. 8,237.						
Elk Mountain Pilot	Thursday	Mining	1880	26×32	4	700
KOKOMO , est. pop. 800; SUMMIT Co., pop. 5,459.						
Summit County Times	Saturday	Local	1879	7 col. folio		750
LAKE CITY †, est. pop. 872; HINSDALE Co., pop. 1,499.						
Mining Register	Friday	Mining	1880	24×35	4	500
Silver World	Saturday	Rep	1875	24×36	4	800†
LA VETA , pop. —; HUEFANO Co., pop. 4,124.						
Herald	Thursday	Local	1880	22×21	4	400
LEADVILLE †, pop. 14,820; LAKE Co., pop. 23,814.						
Carbonate Chronicle (weekly edition of Chronicle)	Saturday	Ind. Rep.	1879	25×48	8	3,000
Chronicle	Evg. ex. Sun.	Ind. Rep.	1879	26×40	4	2,800
Circular	Saturday	Mining	1879	18×24	8	600
Democrat	Morn. ex. Mon.	Dem	1880	31×46	8	2,100
Democrat	Saturday	Dem	1880	31×46	8	2,000
Deutsche Zeitung (German)	Saturday	Dem	1880	24×36	4	525
Herald	Morn. ex. Sun.	Rep	1879	25×44	4	1,800
Herald	Saturday	Rep	1879	30×46	8	2,200
Monday Morning News	Monday	Rep	1881			5.00
LONGMONT , est. pop. 880; BOULDER Co., pop. 9,746.						
Home Mirror	Monthly	Fam.	1878	22×28	8	
Ledger	Friday	Rep	1879	26×40	4	840†
Press	Saturday	Gbk	1871	24×36	4	720
LOVELAND , pop. —; LARIMER Co., pop. 4,892.						
Reporter	Friday	Ind.	1880		8	456
MAYSVILLE , est. pop. 1,500; CHAFFEE Co., pop. 6,510.						
Chronicle	Sunday	Ind.	1881	22×32	4	3.00
Miner	Saturday	Rep	1880	24×32	4	575
NATHROP , pop. —; CHAFFEE Co., pop. 6,510.						
Press	(No information.)					

Circulation: bold-face figures—sworn; † claimed; unmarked—estimated. † County-seat.

	<i>Estab.</i>	<i>Size.</i>	<i>Pages.</i>	<i>Circ.</i>	<i>10 lines</i> <i>1 mo.</i>
OURAY † est. pop. 1,000; OURAY Co., pop. 2,670.					
Sold Muldoon.....Friday.....Dem...	1879	25×38	4	1,056†	\$3.75
Times.....Saturday.....Rep & Min'g.	1877	24×36	4	500	3.00
PITKIN, pop. 1,891; GUNNISON Co., pop. 8,237.					
Independent.....Saturday.....Ind & Min'g.	1880	22×32	4	750	2.50
PUEBLO †, est. pop. 3,266; PUEBLO Co., pop. 7,615.					
Colorado Chieftain.....Morn. ex. Mon...Rep.....	1870	24×36	4	1,000†	6.00
Colorado Chieftain.....Thursday.....Rep.....	1868	28×44	4	2,500†	5.00
Democrat.....Wednesday.....Dem.....	1876	26×40	4	750†	1.25
RICO, est. pop. 950; DOLORES Co., pop. —					
Dolores News.....Saturday.....Mining..	1879	32×44	4	580	4.00
ROBINSON, pop. —; SUMMIT Co., pop. 5,459.					
Tribune.....Weekly.....Mining..	1880	24×35	4	425	2.50
ROSITA †, est. pop. 2,500; CUSTER Co., pop. 8,082.					
Sierra Journal.....Thursday.....Rep.....	1874	24×36	4	425	2.50
SAGUACHE †, est. pop. 632; SAGUACHE Co., pop. 1,963.					
Chronicle.....Friday.....Ind.....	1874	31×44	8	550	2.00
ST. ELMO, est. pop. 200; CHAFFEE Co., pop. 6,510.					
Mountaineer.....Saturday.....Rep.....	1880	13×20	4	415	2.50
SALIDA, pop. —; CHAFFEE Co., pop. 6,510.					
Mountain Mail.....Saturday.....Rep.....	1880	24×34	4	575†	2.50
SEDGWICK, pop. —; SAGUACHE Co., pop. 1,973.					
Kerber Pick Handle.....Saturday.....Ind.....	1881	23×20	4		2.50
SILVER CLIFF, est. pop. 4,500; CUSTER Co., pop. 8,082.					
Miner.....Evg. ex. Sun...Rep.....	1878	17×22	4	300†	3.34
Miner.....Friday.....Rep.....	1878	24×36	4	800†	1.50
Mining Gazette.....Saturday.....Mining..	1880	23×28	8	600	2.00
Prospector.....Evg. ex. Sun...Dem.....	1879	22×32	4	550	2.00
Prospector.....Friday.....Dem.....	1880	24×36	4	600	2.00
SILVERTON †, est. pop. 1,000; SAN JUAN Co., pop. 1,087.					
La Plata Miner.....Saturday.....Rep.....	1875	24×36	4	650	1.57
SOUTH PUEBLO, est. pop. 1,444; PUEBLO Co., pop. 7,615.					
Banner.....Saturday.....Ind.....	1879	24×35	4	600	2.50
TRINIDAD †, est. pop. 2,300; LAS ANIMAS Co., pop. 8,904.					
News.....Morn. ex. Mon...Rep.....	1878	22×31	4	500	5.00
News.....Thursday.....Rep.....	1878	26×40	4	750	2.50
WEST LAS ANIMAS †, est. pop. 459; BENT Co. pop. 1,654.					
Leader.....Friday.....StockRaising	1873	22×31	4	280†	5.00

Circulation: bold-face figures—sworn; † claimed; unmarked—estimated. † County-seat.

NEVADA.

Population 62,265.....Dem. Maj. 879

Chinese, 5,420.

STATE CAPITAL, CARSON CITY.

There are 15 Counties in Nevada. Newspapers are published in 13.—Cities, towns, and villages in which papers are published number 17, of which 12 designated by a dagger (†) are county-seats.—Of the 30 papers which insert advertisements published in the State, 13 are daily, 16 weekly, and 1 monthly.

	<i>Estab.</i>	<i>Size.</i>	<i>Pages.</i>	<i>Circ.</i>	<i>10 lines</i> <i>1 mo.</i>	
AURORA †, pop. —; ESMERALDA Co., pop. 3,220. Esmeralda Herald.....Saturday...Mill'g & Min'g	1877	28×42	4	525	\$2.50	
AUSTIN †, est. pop. 2,250; LANDER Co., pop. 3,624. Reese River Reveille.....Evg. ex. Sun.....Ind.....	1863	18×24	4	500	4.00	
BATTLE MOUNTAIN, est. pop. 450; LANDER Co., pop. 3,624. Messenger.....Saturday.....Rep.....	1873	18×24	4	560†	5.00	
BELMONT †, est. pop. 225; NYE Co., pop. 1,875. Courier.....Saturday.....Rep.....	1874	21×28	4	350	5.00	
CHERRY CREEK, pop. —; WHITE PINE Co., pop. 2,682. White Pine News.....Thursday.....Rep.....	1864	18×24	4	450	5.00	
CARSON CITY †, pop. 4,227; ORMSBY Co., pop. 5,410. Appeal (<i>weekly edition Morning Appeal</i>).....Saturday.....Rep.....	1880	21×48	4		2.50	
Morning Appeal— <i>see Appeal</i>Morn. ex. Mon...Rep.....	1869	28×42	4	800†	5.00	
Nevada Tribune.....Evg. ex. Sun.....Rep.....	1872	21×28	4	750	5.00	
DAYTON †, pop. —; LYON Co., pop. 2,409. Lyon County Times.....Saturday.....Rep.....	1872	21×28	4	650	5.00	
ELKO †, est. pop. 750; ELKO Co., pop. 5,717. Independent.....Evg. ex. Sun.....Dem.....	1874	17×24	4	300	6.00	
Independent.....Sunday.....Dem.....	1867	25×35	4	450	5.00	
Post.....Saturday.....Rep.....	1875	24×34	4	420	4.00	
EUREKA †, pop. 4,207; EUREKA Co., pop. 7,086. Leader.....Evg. ex. Sun.....Rep.....	1878	21×28	4	760	5.00	
Sentinel.....Morn. ex. Mon...Dem.....	1870	24×34	4	850	5.08	
Sentinel.....Saturday.....Dem.....	1879			550	5.00	
GENOA †, est. pop. 500; DOUGLAS Co., pop. 1,681. Courier.....Friday.....Ind.....	1875	16×24	4	350	4.00	
GOLD HILL, est. pop. 4,500; STOREY Co., pop. 16,115. News.....Evg. ex. Sun.....Rep.....	1863	23×32	4	2,700	5.00	
PIOCHE †, est. pop. 1,000; LINCOLN Co., pop. 2,637. Record.....Saturday.....Ind.....	1870	19×28	4	450	5.00	
RENO †, pop. 2,342; WASHOE Co., pop. 5,664. Gazette.....Evg. ex. Sun.....Ind.....	1876	23×32	4	800†	6.00	
Gazette.....Thursday.....Ind.....	1877	28×42	8	900†	4.00	
Nevada State Journal.....Morn. ex. Mon...Rep.....	1872	21×28	4	500	6.00	
Nevada State Journal.....Saturday.....Rep.....	1874	24×34	4	700	4.00	
RUBY HILL, est. pop. 1,500; EUREKA Co., pop. 7,086. Mining News.....Saturday.....Rep.....	1880	24×34	4	500	5.00	
TUSCARORA, est. pop. 2,500; ELKO Co., pop. 5,717. Times-Review.....Morn. ex. Mon...Ind.....	1877	18×24	4	400	5.00	
VIRGINIA CITY †, pop. 13,705; STOREY Co., pop. 16,115. Chronicle (<i>weekly edition of Evening</i> <i>Chronicle</i>).....Tuesday.....Dem.....	1879	22×32	4	650	5.00	
Evening Chronicle.....Evg. ex. Sun.....Dem.....	1872	24×32	4	3,250	5.00	
Nevada Monthly (<i>issued for adver-</i> <i>tising purposes</i>).....Monthly.....Adv.....	1880	8vo	68		2.50	
Territorial Enterprise.....Morn. ex. Mon...Rep.....	1858	24×36	4	1,750	5.00	
Territorial Enterprise.....Saturday.....Rep.....	1862	28×42	8	1,140	5.00	
WINNEMUCCA †, est. pop. 350; HUMBOLDT Co., pop. 3,480. Silver State.....Evg. ex. Sun.....Ind. Dem.	1869	18×24	4	750†	8.00	

Circulation: bold-face figures—sworn; †claimed; unmarked—estimated. † County-seat.

CALIFORNIA.

Population **864,686**.....Dem. Plur. **78**

Chinese, 75,025.

Gbk. vote, 3,392.

STATE CAPITAL, SACRAMENTO CITY.

There are 52 Counties in California. Newspapers are published in 51.—Cities, towns, and villages in which papers are published number 107, of which 50 designated by a dagger (†) are county-seats.—Of the 313 papers which insert advertisements published in the State, 50 are daily, 2 tri-weekly, 9 semi-weekly, 219 weekly, 1 bi-weekly 7 semi-monthly, 23 monthly, 1 bi-monthly, and 1 quarterly.

	Estab.	Size.	Pages.	Circ.	10 lines 1 mo.		
ALAMEDA, pop. 5,709; ALAMEDA Co., pop. 62,972.							
Argus	Thursday	Ind.....	1877	24×36	4	672‡	\$3.00
Encinal	Saturday	Ind.....	1869	26×38	4	650‡	3.00
ALTURAS †, pop. 148; MODOC Co., pop. 4,399.							
Modoc Independent.....	Saturday	Ind.....	1874	21×28	4	450	3.00
ANAHEIM, pop. 833; LOS ANGELES Co., pop. 33,379.							
Gazette	Saturday	Ind.....	1870	24×36	4	672‡	3.00
ANGEL'S CAMP, pop. 330; CALAVERAS Co., pop. 9,094.							
Mountain Echo.....	Tuesday	Ind.....	1879	23×32	4	500	3.00
ANTIOCH, pop. 626; CONTRA COSTA Co., pop. 12,525.							
Ledger	Saturday	Rep.....	1870	24×36	4	500‡	4.00
ARKATA, pop. 702; HUMBOLDT Co., pop. 15,510.							
Leader.....	Saturday	Local.....	1879	19×28	4	425	2.50
AUBURN †, pop. 1,229; PLACER Co., pop. 14,226.							
Placer Argus.....	Saturday	Rep.....	1872	24×36	4	400‡	2.50
Placer Herald.....	Saturday	Ind.Dem.	1852	34×48	8	700‡	3.00
BAKERSFIELD †, est. pop. 800; KERN Co., pop. 5,601.							
Kern County Californian.....	Saturday	Rep.....	1879	24×36	4	600‡	3.00
Kern County Gazette.....	Saturday	Dem.....	1875	32×44	8	700‡	3.00
BENICIA, pop. 1,794; SOLANO Co., pop. 18,475.							
New Era	Saturday	Ind.....	1877	23×32	4	450‡	2.50
BENTON, pop. 154; MONO Co., pop. 7,499.							
Bentonian.....	Wednesday	Dem.....	1879	14×21	4		2.50
BERKELEY, est. pop. 2,201; ALAMEDA Co., pop. 62,972.							
Advocate	Saturday	Ind.....	1877	23×32	4	600‡	2.00
Berkeleyan	Bi-wkly (Mon.)	Coll.....	1873	10×12	8	375‡	1.50
BIGGS'S STATION, pop. —; BUTTE Co., pop. 18,721.							
Recorder.....	Friday	Ind.....	1880	24×36	4	375	2.00
BODIE, pop. 2,712; MONO Co., pop. 7,499.							
Free Press.....	Morn. ex. Mon	Rep.....	1879	23×32	4		3.00
Standard-News (weekly edition of Free Press).....	Wednesday	Rep.....	1877	23×32	4	500‡	2.50
BRIDGEPORT †, pop. (twp.) 628; MONO Co., pop. 7,499.							
Chronicle-Union.....	Saturday	Rep.....	1864	23×32	4	500	2.50
BROOKLYN, pop. (twp.) 2,295; ALAMEDA Co., pop. 62,972.							
Vidette — see East Oakland.							
CALISTOGA, pop. 467; NAPA Co., pop. 13,235.							
Independent Callistogian.....	Wednesday	Ind.....	1877	24×36	4	528	2.50
CASTROVILLE, est. pop. 525; MONTEREY Co., pop. 11,302.							
Argus	Saturday	Ind.....	1879	24×36	4	525	2.50
CHICO, pop. 3,300; BUTTE Co., pop. 18,721.							
Butte Record (weekly edition of Evening Record).....	Saturday	Ind.....	1853	26×40	4	800	3.00
Enterprise.....	Tues. and Fri.	Rep.....	1859	24×36	4	950	3.00
Evening Record — see Butte Record.....	Evg. ex. Sun.	Ind.....	1874	20×26	4		3.00
CLOVERDALE, pop. 430; SONOMA Co., pop. 25,926.							
Reveille.....	Saturday	Ind.....	1877	26×40	8	500‡	2.00
COLTON, pop. —; SAN BERNARDINO Co. pop. 7,786.							
Semi-Tropic	Saturday	Ind.Rep.	1876	24×36	4	541	2.50

Circulation: bold-face figures—sworn; ‡ claimed; unmarked—estimated.

† County-seat.

	<i>Estab.</i>	<i>Size.</i>	<i>Pages.</i>	<i>Circ.</i>	<i>10 lines 1 mo.</i>
COLUSA †, pop. 602; COLUSA Co., pop. 13,118. Sun.....Saturday.....Dem.....	1862	26×40	4	1,300	\$3.00
CRESCENT CITY †, pop. (twp.) 1,281; DEL NORTE Co., pop. 2,534. Del Norte Record.....Saturday.....Neut.....	1879	24×36	4	475	2.50
DIXON, est. pop. 883; SOLANO Co., pop. 18,475. Tribune.....Saturday.....Ind.....	1874	24×36	4	525†	3.00
DOWNIEVILLE †, pop. 650; SIERRA Co., pop. 6,623. Mountain Messenger.....Saturday.....Rep.....	1854	24×34	4	800	3.00
DUTCH FLAT, pop. 939; PLACER Co., pop. 14,226. Placer Times.....Thursday.....Ind.....	1875	20×26	4	750	2.00
EAST OAKLAND, pop. —; ALAMEDA Co., pop. 62,972. Brooklyn Vidette.....Saturday.....Rep.....	1876	26×40	4	750†	2.50
EUREKA †, pop. 2,639; HUMBOLDT Co., pop. 15,510. Democratic Standard.....Saturday.....Cons.Gbk.....	1875	23×32	4	1,074†	2.00
Humboldt Times.....Morn.ex.Mon.....Rep.....	1874	23×32	4	600	6.00
Humboldt Times.....Saturday.....Rep.....	1854	24×36	4	1,100	3.50
FERNDALE, pop. 173; HUMBOLDT Co., pop. 15,510. Enterprise.....Friday.....Ind.....	1878	24×36	4	615	4.00
FOLSOM CITY, est. pop. 2,500; SACRAMENTO Co., pop. 34,391. Telegraph.....Saturday.....Rep.....	1855	23×32	4	600	5.00
FORT JONES, est. pop. 600; SISKIYOU Co., pop. 8,610. Scott Valley News.....Thursday.....Ind.....	1878	22×29	4	500	3.00
FRESNO †, est. pop. 1,100; FRESNO Co., pop. 9,478. Expositor.....Wednesday.....Dem.....	1870	26×40	4	622	3.00
Republican.....Saturday.....Rep.....	1876	24×36	4	325	3.00
GEORGETOWN, pop. 415; EL DORADO Co., pop. 10,685. Gazette.....Friday.....Ind.& Min'g.....	1880	23×32	4	400	3.00
GILROY, pop. 1,621; SANTA CLARA Co., pop. 35,039. Advocate.....Saturday.....Ind.....	1867	30×44	8	600	3.00
GRASS VALLEY, pop. 488; NEVADA Co., pop. 20,827. Evening Free Lance.....Evg.ex.Sun.....Ind.....	1880		4	550	4.00
Foot Hill Tidings.....Saturday.....Ind.....	1874	30×44	8	1,088†	3.00
Union.....Morn.ex.Mon.....Ind.....	1858	21×28	4	500	3.00
GRIDLEY, pop. 234; BUTTE Co., pop. 18,721. Herald.....Friday.....	1880	24×36	4	425	3.00
GREENVILLE, pop. 403; PLUMAS Co., pop. 6,180. Bulletin.....Wednesday.....Local.....	1880	21×30	4	475	3.00
GUADALUPE, pop. —; SANTA BARBARA Co., pop. 9,522. Telegraph.....Saturday.....Ind.....	1875	24×36	4	300	3.00
HAYWARDS, pop. 1,231; ALAMEDA Co., pop. 62,972. Journal.....Saturday.....Ind.....	1877	24×36	4	375†	2.00
HEALDSBURG, pop. 1,133; SONOMA Co., pop. 25,926. Enterprise.....Thursday.....Dem.....	1876	24×36	4	648	2.50
Russian River Flag.....Thursday.....Rep.....	1868	25×38	4	700†	4.00
HOLLISTER †, est. pop. 1,000; SAN BENITO Co., pop. 5,584. Pacific Coast.....Saturday.....Dem.....	1881	24×36	4		3.00
San Benito Advance.....Thursday.....Rep.....	1872	24×36	4	520	3.00
INDEPENDENCE †, est. pop. (twp.) 409; INYO Co., pop. 2,923. Inyo Independent.....Saturday.....Ind.....	1870	21×28	4	432	3.00
JACKSON †, pop. 1,040; AMADOR Co., pop. 11,386. Amador Dispatch.....Saturday.....Dem.....	1859	23×32	4	480	4.50
Amador Ledger.....Saturday.....Rep.....	1854	24×36	4	520	4.00
Amador Sentinel.....Wednesday.....Rep.....	1854	24×36	4	450	4.00
LAKEPORT †, est. pop. 692; LAKE Co., pop. 6,596. Bee-Democrat.....Friday.....Dem.....	1872	23×32	4	800†	3.00
LIVERMORE, pop. 855; ALAMEDA Co., pop. 62,972. Herald.....Wednesday.....Ind.....	1877	24×36	4	450	3.00
LODI, pop. 606; SAN JOAQUIN Co., pop. 24,354. Valley Review.....Saturday.....Ind.....	1878	24×36	4	600	3.00
LOMPOC, pop. 226; SANTA BARBARA Co., pop. 9,522. Record.....Saturday.....Ind.....	1875	24×36	4	500	3.00

Circulation: bold-face figures—swor ; † claimed: unmarked—estimated. † County-seat.

	<i>Estab.</i>	<i>Size.</i>	<i>Pages.</i>	<i>Circ.</i>	<i>10 lines 1 mo.</i>		
LOS ANGELES †, pop. 11,183; LOS ANGELES Co., pop. 33,379.							
Commercial	Morn. <i>ex. Mon.</i> .. Rep ..	1879	23×22	4	800	\$3.00	
Evening Express	Evg. <i>ex. Sun.</i> .. Ind	1871	24×36	4	1,500†	3.00	
Express (<i>weekly edition of Evening Express</i>)	Saturday	Ind	1871	30×46	4	1,200†	2.00
Herald	Morn. <i>ex. Mon.</i> .. Ind	1873	24×36	4	700	3.00	
Herald	Saturday	Ind	1873	28×42	4	1,100	2.25
La Cronica (Spanish)	Saturday	1871	26×38	4	1,020	4.00	
Mirror	Saturday	1873	21×28	4			
Semi-Tropic California	Monthly	Agrie ..	1878	25×38	16	5,000†	1.67
Sued Californische Post (German)	Saturday	Ind	1874	26×40	4	1,275†	3.00
LOWER LAKE, pop. —; LAKE Co., pop. 6,596.							
Bulletin	Saturday	Ind	1877	24×36	4	400†	3.00
MARIPOSA †, pop. 342; MARIPOSA Co., pop. 4,339.							
Gazette	Saturday	1854	24×36	4	624	3.00	
MARTINEZ †, est. pop. 809; CONTRA COSTA Co., pop. 12,525.							
Contra Costa Gazette	Saturday	Ind. Rep.	1858	26×38	4	850†	3.00
Contra Costa News	Friday	Dem	1875	24×36	4	775	3.00
MARYSVILLE †, pop. 4,321; YUBA Co., pop. 11,270.							
Appeal	Morn. <i>ex. Mon.</i> .. Ind	1859	24×36	4	800	4.00	
Appeal	Friday	Ind	1862	28×42	4	1,800	3.50
California Express	Mon. & Thurs. ..	Dem	1880	20×26	4	450	2.50
MENDOCINO, est. pop. 600; MENDOCINO Co., pop. 12,500.							
Beacon	Saturday	Rep	1877	24×36	4	700†	3.00
MERCED †, est. pop. 1,500; MERCED Co., pop. 5,656.							
Express	Saturday	Dem	1875	24×36	4	615†	3.75
San Joaquin Valley Argus	Saturday	Rep	1869	26×40	4	600	4.50
Star	Thursday	Rep	1880	24×36	4	420	3.00
MILLVILLE, pop. 253; SHASTA Co., pop. 9,492.							
Shasta County Record	<i>Publication doubtful.</i>						
MODESTO †, pop. 1,693; STANISLAUS Co., pop. 8,751.							
Herald	Thursday	Rep	1875	36×48	8	625	3.00
Stanislaus County News	Friday	Dem	1868	24×36	4		3.00
MOKELUMNE HILL, pop. 515; CALAVERAS Co., pop. 9,094.							
Calaveras Chronicle	Saturday	Rep	1851	23×32	4	500	3.00
MONTEREY, est. pop. 1,350; MONTEREY Co., pop. 11,302.							
Californian	Saturday	Rep	1876	28×40	4	510†	3.00
NAPA CITY †, pop. 3,731; NAPA Co., pop. 13,235.							
Classic	Monthly	Coll	1874	24×28	8	720†	.75
Napa County Reporter (<i>weekly edition of Reporter</i>)	Friday	Dem	1856	26×40	4	925	1.50
Register	Evg. <i>ex. Sun.</i> .. Rep	1872	20×28	4	325	3.00	
Register	Saturday	Rep	1863	26×38	4	575	2.50
Reporter—see <i>Napa County Reporter</i> ..	Morn. <i>ex. Mon.</i> .. Dem	1880	22×30	4	300	3.00	
NEVADA CITY †, pop. 4,022; NEVADA Co., pop. 20,327.							
Herald	Tues. Thu. & Sat. ..	1875	22×32	4	525	3.00	
Transcript	Morn. <i>ex. Mon.</i> .. Rep	1860	20×26	4	963	3.00	
NEWARK, pop. 179; ALAMEDA Co., pop. 62,972.							
A Gazeta Portuguesa (Portuguese)	Semi-mo.	1880	22×33	4		2.50	
OAKLAND †, pop. 34,556; ALAMEDA Co., pop. 62,972.							
Evening Tribune—see <i>Tribune</i>	Evg. <i>ex. Sun.</i> .. Rep	1866	24×36	4	1,000	5.00	
Herald of Truth	Semi-mo.	Baptist. ..	1880	24×36	8	1,750	2.00
Illustrated Mirror (<i>also dated at San Francisco</i>)	Saturday	Family ..	1875	22×29	8		3.00
Illustrated Pacific Press (<i>also dated at San Francisco</i>)	Monthly	Illust.	1878	32×46	16		1.00
Independent	Wed. & Sat.	Ind	1881	20×28	4		2.50
Journal (German)	Evg. <i>ex. Sun.</i> ..	1875	18×24	4		5.00	
Ladies' Home Journal—see <i>San Francisco</i> .							
Press	Saturday	Ind	1873	30×44	8		4.00
Signs of the Times	Thursday	7th d. Ad't. ..	1874	32×44	12	No Advs.	
Times	Morn. <i>ex. Sun.</i> .. Rep	1878	24×36	4	3,250†	5.00	
Times	Friday	Rep	1855	18×24	4	1,500†	5.00
Tribune (<i>weekly edition of Evening Tribune</i>)	Saturday	Rep	1878	32×46	8	1,000	4.00
OROVILLE †, pop. 1,743; BUTTE Co., pop. 18,721.							
Mercury	Friday	Ind	1872	23×32	4		3.00
PETALUMA, pop. 3,305; SONOMA Co., pop. 25,926.							
Argus	Friday	Rep	1855	28×42	4	1,000	1.88
Courier	Wednesday	Dem	1876	26×40	4	528	2.50

Circulation: bold-face figures—sworn; † claimed; unmarked—estimated. † County-seat.

	<i>Estab.</i>	<i>Size.</i>	<i>Pages.</i>	<i>Circ.</i>	<i>10 Times</i> <i>1 mo.</i>
PLACERVILLE †, pop. 1,952; EL DORADO Co., pop. 10,685.					
El Dorado County Republican.....Thursday.....Rep.....	1871	24×36	4	450‡	\$2.25
Mountain Democrat.....Saturday.....Dem.....	1854	24×36	4	664	3.00
QUINCY †, pop. 432; PLUMAS Co., pop. 6,180.					
Plumas National.....Saturday.....Ind.....	1867	22×30	4	500	3.00
REDDING, pop. 600; SHASTA Co., pop. 9,492.					
Independent.....Thursday.....Ind.....	1877	24×36	4	500‡	3.00
Shasta County Democrat.....Saturday.....Dem.....	1880	22×30	4		1.00
RED BLUFF †, pop. 2,106; TEHAMA Co., pop. 9,302.					
People's Cause.....Evg. ex. Sun.....Rep.....	1878	21×28	4	750	3.00
People's Cause.....Saturday.....Rep.....	1878	28×42	4	750	3.00
Sentinel.....Saturday.....Dem.....	1867	26×41	4	750	3.00
REDWOOD CITY †, pop. 1,383; SAN MATEO Co., pop. 8,669.					
San Mateo County Journal.....Thursday.....Ind.....	1879	24×36	4	960‡	3.00
Times and Gazette.....Saturday.....Ind.....	1859	28×40	4	1,200‡	2.50
RIVERSIDE, est. pop. 1,000; SAN BERNARDINO Co., pop. 7,786.					
Press and Horticulturist.....Saturday.....Hort.....	1878	24×36	4	600	2.50
ROCKLIN, pop. —; PLACER Co., pop. 14,226.					
Mountain Echo.....Thursday.....	1880	23×32	4	415	2.50
ROHNERVILLE, est. pop. 400; HUMBOLDT Co., pop. 15,510.					
Eel River Echo.....Friday.....Rep.....	1878	16×23	4	500‡	3.00
SACRAMENTO †, pop. 21,420; SACRAMENTO Co., pop. 34,391.					
Bee.....Evg. ex. Sun.....Ind. Rep.....	1857	24×36	4	4,000‡	4.00
Bee.....Saturday.....Ind. Rep.....	1877	36×48	8	4,500‡	2.09
Capital Gazette.....Saturday.....	1879	23×30	4		2.50
Journal (German).....Wed. and Sat.....Neut.....	1868	23×32	4	700	4.00
Leader.....Sunday.....Rep.....	1879	24×36	4	1,600	2.50
Record-Union.....Morn. ex. Sun.....Ind. Rep.....	1852	26×39	4	4,800	10.00
Union (<i>semi-weekly edition of Record-Union</i>).....Wed. and Sat.....Rep.....	1873	35×48	8	6,500	8.00
ST. HELENA, est. pop. 1,340; NAPA Co., pop. 13,235.					
Star.....Friday.....Ind.....	1874	24×36	4	475	3.00
SALINAS †, est. pop. 1,500; MONTEREY Co., pop. 11,302.					
Index.....Thursday.....Rep.....	1872	23×32	4	1,000‡	3.00
Monterey Democrat.....Saturday.....Dem.....	1877	24×36	4	550	3.00
SAN ANDREAS †, est. pop. 1,675; CALAVERAS Co., pop. 9,094.					
Calaveras Citizen.....Saturday.....Dem.....	1870	24×36	4	550	4.50
Calaveras Prospect.....Thursday.....	1881	23×32	4		4.50
SAN BERNARDINO †, est. pop. 3,700; SAN BERNARDINO Co., pop. 7,786.					
Times.....Evg. ex. Sun.....Ind.....	1874	18×24	4	200‡	4.00
Times.....Saturday.....Ind.....	1874	24×36	4	700‡	3.00
Valley Index.....Friday.....Rep.....	1878	26×40	4	400	3.00
SAN BUENAVENTURA †, pop. 1,370; VENTURA Co., pop. 5,073.					
Ventura Free Press.....Saturday.....Cons. Rep.....	1875	24×36	4	800‡	2.00
Ventura Signal.....Saturday.....Dem.....	1871	24×36	4	600	2.00
SAN DIEGO †, pop. 2,637; SAN DIEGO Co., pop. 8,618.					
News.....Morn. ex. Mon.....Dem.....	1877	22×29	4	200	1.00
News.....Thursday.....Dem.....	1877	24×34	4	250	1.00
Union.....Morn. ex. Mon.....Ind. Rep.....	1870	23×32	4	2,960‡	3.50
Union.....Thursday.....Ind. Rep.....	1868	24×36	4	3,700‡	3.50
SAN FRANCISCO †, pop. 233,956; SAN FRANCISCO Co., pop. 233,956.					
Abend Post (German).....Evg. ex. Sun.....Ind.....	1860	26×40	4		3.00
Abend Post (German).....Thursday.....Ind.....	1860				4.50
Alta California.....Every Morn.....Ind.....	1848	32×46	4	3,000	16.67
Alta California.....Sunday Edition.....				3,000	4.44
Alta California.....Thirty insertions, including Sunday.....					21.11
Alta California.....Saturday.....Ind.....	1848	41×58	8	1,500	4.44
American Druids' Journal.....Monthly.....Druids.....	1877	9×12	16		1.00
Anglo-Spanish Merchant.....Semi-mo.....Com.....		28×42	4	1,500‡	1.50
Argonaut.....Saturday.....Rep.....	1875	33×46	16	11,520	6.00
A Voz Portuguesa (Spanish).....Thursday.....	1880	22×34	4	750	2.00
Bulletin (<i>weekly edition of Evening Bulletin</i>).....Wednesday.....Ind. Rep.....	1856	36×50	12	11,800	6.86
California Architect and Building Review.....Monthly.....Mech.....	1879	24×36	12	3,833	1.00
California Christian Advocate.....Wednesday.....Meth.....	1851	32×46	8	2,750‡	2.09
California Chronik (German) (<i>Sunday edition of California Demokrat</i>).....Sunday.....Ind.....	1852	24×36	4	2,500	2.50

Circulation: bold-face figures—sworn; † claimed; unmarked—estimated.

† County-seat.

SAN FRANCISCO+ (Continued).	Estab.	Size.	Pages.	Circ.	10 lines 1 mo.		
California Demokrat (German)— <i>see California Staats Zeitung</i> } Morn.ex.Sun....Ind.....	1853	26×39	4	2,500	\$7.50		
California FarmerThursday.....Agric....	1856	29×43	8	1,800	5.00		
California Freie Presse (German).....Saturday.....Ind.....	1879	24×36	4	1,300†	7.50		
California Journal (German).....Friday.....Rep.....	1870	25×42	8	2,500	2.50		
California Knights of Honor Journal.Monthly.....K of H.....	1880	22×32	8	2,500	.75		
Californian.....Monthly.....Lit.....	1881	7×10	108	6,000‡	5.00		
California Patron.....Saturday.....Granger.....	1875	23×32	8	2,000‡	2.50		
California Spirit of the Times and Underwriter's Journal.....} Saturday.....Ins.....	1854	16×23	12	1,200	2.50		
California Staats Zeitung (German) <i>(weekly edition California Demokrat)</i> } Thursday.....Ind.....	1853	32×46	8	3,000	2.50		
Call (<i>weekly edition of Morning Call</i>).....Thursday.....Ind.....	1856	40×52	8	16,200	6.00		
Chronicle— <i>see Sunday Chronicle</i>Morn.ex.Sun....Ind.....	1853	28×40	4	40,160†	28.25		
Chronicle.....Thursday.....Ind.....	1874	20×26	8	21,000†	11.25		
City Argus.....Saturday.....Society.....	1854	28×42	8	3,500	2.50		
Coast Review.....Monthly.....Ins.....	1871	8vo	60	1,250	1.00		
Commercial Herald and Market Review.....} Thursday.....Com.....	1867	38×52	4	1,200	3.00		
Commercial News and Shipping List.Morn.ex.Sun....Com.....	1875	24×32	4	750	15.00		
Courier de San Francisco (French) Morn.ex.Mon....Ind.....	1852	28×42	4		15.00		
Courier de San Francisco (French) Wednesday.....Ind.....	1852	28×42			6.00		
Elevator.....Saturday.....Rep.....	1865	24×36	4	600‡	2.50		
Evangel.....Thursday.....Bapt.....	1857	23×32	8	1,750	2.50		
Evening Bulletin— <i>see Bulletin</i>Evg.ex.Sun....Ind.Rep.....	1856	30×45	4	11,664	21.43		
Evening Post— <i>see Post</i>Evg.ex.Sun....Rep.....	1871	26×38	4	<i>Decline</i>	14.44		
Examiner.....Evg.ex.Sun....Dem.....	1875	26×40	4	4,000	6.00		
Examiner.....Thurs.....Dem.&Min'g.....	1865	38×52	8	7,500	5.00		
Exchange.....Evg.ex.Sun....Com.....	1875	26×40	4	2,250	6.00		
Exchange.....Thursday.....Com.....	1876	32×44	8	1,000	4.00		
Farmer and Dealer.....Monthly.....Com.....	1876	32×46	8	5,500	1.50		
Figaro.....Every day.....Amuse.....	1865	18×24	4		5.00		
Footlight.....Monday.....Amuse.....	1877	14×21	4	3,700‡	3.00		
Globe.....Every Morn....Dem.....	1880	24×36	4		6.00		
Golden Era.....Saturday.....Lit.....	1852	28×42	16	4,320	3.00		
Graphic (Illustrated).....Saturday.....Ind.....	1880	14×19	8		3.00		
Grocer and Country Merchant.....Friday.....Com.....	1874	29×43	4	3,700	2.50		
Guide.....Mon.Wed.&Fri..Com.....	1864	16×20			8.00		
Hayes Valley Advertiser.....Saturday.....	1878	14×21	4	1,000	2.50		
Heald's College Journal (<i>issued for</i> <i>advertising purposes</i>).....} Monthly.....Educ.....	1859	28×42	8		1.00		
Hebrew (Eng. and Ger.).....Friday.....Jewish.....	1863	28×42	8	1,800	3.13		
Hebrew Observer (Eng. and Ger.).....Friday.....Jewish.....	1856	28×42	8	2,500†	3.12		
Hotel Gazette.....Evg.ex.Sun....Com.....	1876	24×36	4	1,900†	7.00		
Humorist (German).....Saturday.....Humor.....	1871	28×42	4	1,200	2.50		
Il Piccanaso (Swiss-Italian).....Tuesday.....Humor.....	1880	23×32	4		3.00		
Illustrated Mirror— <i>see Oakland</i> .							
Illustrated Pacific Press— <i>see Oakland</i> .							
Jewish Progress.....Friday.....Jewish.....	1875	26×38	8	800	2.23		
Jewish Times.....Friday.....Jewish.....	1879	22×32	4	800	2.50		
Journal of Commerce.....Daily.....	1880	26×34	4	800‡	8.00		
Journal of Commerce.....Wednesday.....Com.....	1872	32×47	4	4,000†	3.50		
Ladies' Home Journal.....Monthly.....Fash.....	1877	34×46	16	21,900‡	2.00		
La Republica (Spanish).....Saturday.....	1881	16×24	4		3.00		
La Sociedad (Spanish).....Wed.and Sat....Rep.....	1870	26×38	4	1,750	3.50		
La Voce del Popolo (Italian).....Wednesday.....Rep.....	1859	24×36	4	5,000†	3.00		
La Voz del Nuevo Mundo (Span.).....Tues.and Fri..Ind.....	1864	26×38	4	2,500	3.50		
L'Elvezia (Swiss-Italian).....Saturday.....Lib.Rep.....	1879	36×48	4	1,500	3.00		
Le Petit Journal (French).....Daily.....Rep.....	1871	28×42	4	1,500	2.50		
Light for All.....Thursday.....Spirit.....	1880	23×32	8	1,400‡	2.09		
Masonic Monthly.....Monthly.....Mason.....	1878	8vo	52	3,000	1.00		
Medico-Literary Journal.....Monthly.....Med.....	1879	6×10	36	800	2.50		
Merchant.....Friday.....Com.....	1879	28×42	4	3,000‡	3.00		
Metropolitan Banner.....Saturday.....Evan.....	1875	16×22	4		1.00		
Mining and Scientific Press.....Saturday.....Mech.....	1860	12×16	16	3,000	3.34		
Monitor.....Thursday.....Cath.....	1858	32×47	8	3,000	5.25		
Morning Call— <i>see Call</i>} (Every morn....Ind..... 1856		26×40	4	36,200	23.30		
		{ Sunday edition.....		40×52	8	41,250	6.00
		{ Thirty editions, including Sunday				29.30	
New Age.....Saturday.....I.O.O.F.....	1865	32×46	16	3,000	2.78		

Circulation: bold-face figures—sworn; ‡ claimed; unmarked—estimated.

† County-seat.

	Estab.	Size.	Pages.	Circ.	10 lines 1 mo.
SAN FRANCISCO† (Continued).					
News Letter and California Advertiser	Saturday	1856	9×13 20	5,500	\$10.00
Occident	Wednesday	1858	36×48 8	2,200†	2.50
Olympian	Monthly	1879	9×12 12		1.00
Our Chosen Friend	Semi-mo	1880	9×11 16		.60
Pacific	Thursday	1852	32×46 8	2,500	2.50
Pacific Churchman	Semi-mo	1866	10×14 10	1,500†	2.50
Pacific Coast Law Journal	Saturday	1878	8vo 24	450	5.00
Pacific Coast Postal Index	Monthly	1878	23×32 8	3,500†	2.50
Pacific Coast Wine and Liquor Herald	Semi-mo	1875	26×38 4	1,200	2.50
Pacific Life	Saturday	1876	28×42 8	2,000	5.00
Pacific Medical and Surgical Journal	Monthly	1859	8vo 48	600†	2.50
Pacific Methodist	Friday	1856	28×42 4	1,500†	2.10
Pacific Printer (issued for advertising purposes)	Bi-monthly	1875	24×36 4		2.00
Pacific Rural Press	Saturday	1862	12×16 16	5,000	3.34
Pacific School and Home Journal	Monthly	1877	7×10 64	2,250	1.00
Pacific Specimen (issued for advertising purposes)	Quarterly	1875	10×12 16		1.50
Pacific States Watchman	Semi-mo	1879	11×16 24	3,000	.50
Post (wkly. edition of Evening Post)	Thursday	1875	38×52 8	12,850	3.75
Printers' Guide (issued for advertising purposes)	Monthly	1880			1.50
Public Opinion	Saturday	1880	21×28 4		2.50
Public School Record	Friday	1879	22×32 8	900	2.50
Railroad Gazetteer	Monthly	1871	8vo 112	7,000	3.00
Report	Noon ex. Sun	1858	28×42 4	4,600	6.00
Report	Friday	1862	28×42 8	6,100	4.00
Rescue	Thursday	1863	10×14 16	975	1.67
Resources of California	Monthly	1870	38×52 16	6,250	1.00
Resources of the Pacific Coast	Monthly	1881	12×12 16		1.50
Review	Saturday	1880	32×46 16		2.50
Saturday Local	Saturday	1876	30×44 8	1,500†	2.50
Sherman and Hyde's Musical Review	Monthly	1874			No Advs.
Stilla-Hafs-Posten (Swedish)	Saturday	1879	23×33 4	1,000†	2.50
Sunday Chronicle (Sunday edition of Chronicle)	Sunday	1883	20×26 8	44,000†	8.00
Thistleton's Illustrated Jolly Giant	Saturday	1872	24×38 16	3,000	2.50
Valkyrien (Danish)	Friday	1875	26×38 4	700	2.50
Wasp	Saturday	1876	11×15 16	6,200†	2.50
Western Lancet	Monthly	1871	6×9 48	500†	2.50
Wine Dealers' Gazette	Monthly	1871	22×32 8	4,000†	1.50
SAN JOSE †, pop. 12,567; SANTA CLARA Co., pop. 35,039.					
Courier (German)	Saturday	1876	23×32 4	670†	2.50
Footlight	Evg. ex. Sun	1881	13×19 4		2.50
Herald	Evg. ex. Sun	1866	24×36 4	1,440	2.50
Herald-Argus (weekly edition of Herald)	Friday	1865	24×36 4	1,200	2.50
Mercury	Morn. ex. Mon.	1869	26×48 4	1,600†	2.50
Mercury	Thursday	1853	28×42 4	900†	2.50
Morning Times	Morn. ex. Mon.	1879	22×30 4		2.50
Pioneer	Saturday	1877	24×36 4	800	2.50
SAN LEANDRO, pop. 1,369; ALAMEDA Co., pop. 62,972.					
Poultry News	Monthly	1879	9×11 20		1.00
Sentinel	Saturday	1881	24×36 4		2.50
SAN LUIS OBISPO †, pop. 2,243; SAN LUIS OBISPO Co., pop. 9,142.					
Mirror	Wednesday	1880	25×58 4		2.50
Tribune	Saturday	1869	28×42 8	1,200†	3.00
SAN RAFAEL †, pop. 2,276; MARIN Co., pop. 11,325.					
Marin County Journal	Thursday	1861	24×36 4	600	4.50
Marin County Tocsin	Weekly	1880	24×36 4	625	3.00
SANTA ANA, pop. 711; LOS ANGELES Co., pop. 33,379.					
Herald	Saturday	1878	24×36 4	400	3.00
SANTA BARBARA †, pop. 3,469; SANTA BARBARA Co., pop. 9,522.					
Independent	Wed. and Sat	1878	23×32 4	700†	2.00
Press	Evg. ex. Sun	1872	22×30 4	600†	3.00
Press	Saturday	1867	30×44 8	700†	2.50
SANTA CLARA, pop. 2,416; SANTA CLARA Co., pop. 35,039.					
Journal	Saturday	1879	24×36 4	500	3.00
SANTA CRUZ †, est. pop. 4,075; SANTA CRUZ Co., pop. 12,801.					
Courier-Item	Thursday	1875	24×46 4	800†	1.00
Sentinel	Saturday	1855	28×42 4	1,204	2.50
Transcript	Tuesday	1880	26×38 8	600	2.50

Circulation: bold-face figures—sworn; † claimed; unmarked—estimated. † County-seat.

	<i>Estab.</i>	<i>Size.</i>	<i>Pages.</i>	<i>Circ.</i>	<i>10 lines 1 mo.</i>
SANTA ROSA †, pop. 3,616; SONOMA Co., pop. 25,926.					
Republican.....Evg. ex. Sun.....Rep.....	1879	20×26	4	264†	\$5.00
Republican.....Thursday.....Rep.....	1879	22×30	4	1,651†	4.50
Sonoma Democrat.....Saturday.....Dem.....	1857	28×42	4	1,500	2.50
SHASTA †, pop. 448; SHASTA Co., pop. 9,492.					
Courier.....Saturday.....	1852	24×36	4	600	3.00
SONOMA, pop. (twp.) 2,153; SONOMA Co., pop. 25,926.					
Index.....Saturday.....Ind.....	1879	24×36	4	500†	2.50
SONORA †, pop. 1,492; TUOLUMNE Co., pop. 7,848.					
Tuolumne Independent.....Saturday.....Ind.....	1872	30×44	8	525	3.00
Union Democrat.....Saturday.....Dem.....	1854	24×36	4	525	3.00
STOCKTON †, pop. 10,287; SAN JOAQUIN Co., pop. 24,354.					
Banner (English and German).....Saturday.....Ind.....	1877	26×40	4	450	2.50
Commercial Record (issued for } advertising purposes).....Saturday.....Ind.....	1876	18×24	4		2.00
Evening Herald.....Evg. ex. Sun.....Dem.....	1865	24×38	4	500	2.50
Evening Mail—see Mail.....Evg. ex. Sun.....Ind.....	1881	24×36	4		5.00
Herald (weekly ed. of Evening Herald).....Saturday.....Dem.....	1867	28×44	4	750	2.50
Independent.....Morn. ex. Sun.....Rep.....	1861	24×36	4	1,250	5.00
Independent.....Saturday.....Rep.....	1861	28×42	8	1,100	3.00
Mail (weekly edition of Evening Mail).....Saturday.....Ind.....		28×42	8		2.00
SUISUN, pop. 554; SOLANO Co., pop. 18,475.					
Solano Republican.....Friday.....Rep.....	1855	24×36	4	880	2.00
SUSANVILLE †, pop. —; LASSEN Co., pop. 3,340.					
Lassen Advocate.....Friday.....Ind.....	1865	36×48	4	593	3.00
TEHAMA, pop. 329; TEHAMA Co., pop. 9,302.					
Tocsin.....Saturday.....Rep.....	1875	22×30	4	275†	2.50
TRUCKEE, pop. 1,147; NEVADA Co., pop. 20,827.					
Republican.....Wed. and Sat.....Ind.....	1871	23×30	4	504	2.50
UKIAH †, pop. 983; MENDOCINO Co., pop. 12,800.					
Dispatch and Democrat.....Friday.....Dem.....	1869	24×36	4	740†	3.00
Press.....Friday.....Rep.....	1877	30×44	8	480	3.00
VALLEJO, pop. 5,987; SOLANO Co., pop. 18,475.					
Chronicle (weekly edition of Evening } Chronicle).....Friday.....Rep.....	1863	24×36.	4	900	3.13
Evening Chronicle.....Evg. ex. Sun.....Rep.....	1867	26×40	4	700†	5.00
Solano Times.....Morn. ex. Mon.....Dem.....	1875	18×24	4	550	5.00
Solano Times.....Saturday.....Dem.....	1875	23×32	4	750	3.00
VISALIA †, pop. 1,412; TULARE Co., pop. 11,281.					
Delta.....Friday.....Ind.....	1859	26×40	4	850	4.50
Tulare Times.....Saturday.....Dem.....	1865	30×43	8	1,200	3.00
WASHINGTON CORNERS, est. pop. 275; ALAMEDA Co., pop. 62,072.					
Alameda County Reporter.....Saturday.....Rep.....	1875	26×40	4	450	3.00
WATSONVILLE, pop. 2,000; SANTA CRUZ Co., pop. 12,801.					
California Transcript.....Wednesday.....Ind.....	1879	24×36	4	600	1.75
Pajaronian.....Thursday.....Rep.....	1868	25×38	4	480	1.00
WEAVERVILLE †, est. pop. 1000; TRINITY Co., pop. 4,998.					
Trinity Journal.....Saturday.....Rep.....	1856	24×36	4	450	2.50
WEST OAKLAND, est. pop. 5000; ALAMEDA Co., pop. 62,972.					
Blade.....Wednesday.....Rep.....	1881	24×36	4		2.00
Oakland Press—see Oakland.					
WHEATLAND, pop. 635; YUBA Co., pop. 11,270.					
Bear River News.....Saturday.....Local.....	1880	23×32	4	400	1.50
WILLOWS, pop. 728; COLUSA Co., pop. 13,118.					
Journal.....Saturday.....Dem.....	1877	24×36	4	700	2.50
WOODLAND †, pop. 2257; YOLO Co., pop. 11,772.					
Democrat.....Evg. ex. Sat.....Dem.....	1877	22×30	4	275†	5.00
Yolo Democrat (wkly. edition Democrat).....Thursday.....Dem.....	1877	26×40	4	672†	4.00
Yolo Mail.....Thursday.....Rep.....	1868	24×36	4	504	4.50
YREKA †, pop. 1,059; SISKIYOU Co., pop. 8,610.					
Journal.....Wednesday.....Rep.....	1856	24×36	4	550	3.00
Tribune.....Saturday.....Dem.....	1852			495	3.00
YUBA CITY †, pop. (twp.) 1,304; SUTTER Co., pop. 5,159.					
Journal.....Thursday.....Ind.....	1880	24×36	4	420	3.00
Sutter Banner.....Saturday.....Ind.....	1867	24×36	3	600	3.00

Circulation: bold-face figures—sworn; † claimed; unmarked—estimated. † County-seat.

OREGON.

Population 174,767.....Rep. Plur. 671

Chinese, 9,506.

Gbk. vote, 249

STATE CAPITAL, SALEM.

There are 23 Counties in Oregon. Newspapers are published in 21.—Cities, towns, and villages in which papers are published number 32, of which 19 designated by a dagger (†) are county-seats.—Of the 70 papers which insert advertisements published in the State, 8 are daily, 56 weekly, 1 semi-monthly, and 5 monthly.

	<i>Estab.</i>	<i>Size.</i>	<i>Pages.</i>	<i>Circ.</i>	<i>10 lines 1 mo.</i>
ALBANY †, pop. 1,867; LINN Co., pop. 12,675.					
Herald Thursday Rep	1879	26×40	4	850†	\$2.50
Register Friday Rep	1868	24×36	4	600	2.50
State Rights Democrat Friday Dem	1865	27×40	4	1,520	2.50
ASHLAND, pop. 842; JACKSON Co., pop. 8,154.					
Tidings Friday Ind.....	1876	24×36	4	550	5.50
ASTORIA †, pop. 2,803; CLATSOP Co., pop. 7,222.					
Astorian Morn. ex. Mon..... Ind.....	1876	22×29	4	600†	3.00
Astorian Friday Ind.....	1873	28×43	8	1,500†	1.50
BAKER CITY †, pop. 1,258; BAKER Co., pop. 4,615.					
Bedrock Democrat Wednesday..... Ind.....	1870	24×34	4	550	3.00
CANYON CITY †, pop. 393; GRANT Co., pop. 4,303.					
Grant County News Saturday Ind.....	1879	28×44	8	625	3.00
CORVALLIS †, pop. 1,128; BENTON Co., pop. 6,403.					
Benton County Blade..... Friday Dem	1879	24×36	4	450	6.50
Gazette..... Friday Rep	1863	24×36	4	530	4.00
New Benton Democrat..... Friday Ind.....	1881	24×36	4		5.50
DALLAS †, pop. 670; POLK Co., pop. 6,601.					
Itemizer Friday Ind.....	1874	23×32	4	700†	2.00
EAST PORTLAND, pop. 2,409; MULTNOMAH Co., pop. 25,204.					
Vindicator Saturday Ind.....	1877	30×43	8	400	4.00
EUGENE CITY †, pop. 1,117; LANE Co., pop. 9,411.					
Guard Saturday Dem	1868	23×32	4	700†	6.00
Oregon State Journal..... Saturday..... Rep	1864	28×40	8	575	4.00
HARRISBURG, pop. 422; LINN Co., pop. 12,675.					
Nucleus Friday Ind.....	1876	24×36	4	500	3.00
HILLSBORO †, pop. 402; WASHINGTON Co., pop. 7,082.					
Washington County Independent Thursday..... Neut.....	1873	24×36	4	425	2.50
INDEPENDENCE, pop. 691; POLK Co., pop. 6,601.					
River-Side Friday Ind.....	1879	26×38	4	625	2.50
JACKSONVILLE †, pop. 839; JACKSON Co., pop. 8,154.					
Democratic Times..... Friday Dem	1871	24×36	4	1,150†	4.00
Oregon Sentinel..... Wednesday..... Rep	1855	24×36	4	780	4.00
LAFAYETTE †, pop. 396; YAM HILL Co., pop. 7,945.					
Courier Friday..... Dem	1866	23×32	4	635	4.00
LA GRANDE, pop. (twp.) 836; UNION Co., pop. 6,650.					
Eastern Oregon Republican..... Saturday Rep	1880	24×36	4	425	2.50
LAKE VIEW †, pop. 270; LAKE Co., pop. 2,804.					
Lake County Examiner..... Weekly..... Dem	1880	22×31	4	425	4.00
McMINNVILLE, pop. 670; YAM HILL Co., pop. 7,945.					
Yam Hill County Reporter..... Thursday..... Rep	1871	24×36	4	500	4.00
MARSHFIELD, pop. 642; COOS Co., pop. 4,834.					
Coast Mail..... Saturday Rep	1879	24×36	4	500†	2.50
Coos Bay News..... Wednesday..... Dem	1872	23×32	4	600	4.00
MONMOUTH, pop. 267; POLK Co., pop. 6,601.					
Pacific Christian Messenger..... Saturday Chn.....	1870	28×42	8	1,000	2.50
OREGON CITY †, pop. 1,263; CLACKAMAS Co., pop. 9,260.					
Enterprise..... Thursday..... Rep	1866	32×46	8	790	4.00
PENDLETON †, pop. 730; UMATILLA Co., pop. 9,607.					
East Oregonian..... Saturday Dem	1874	24×36	4	900†	\$4.00
Tribune Friday Rep	1873	24×36	4	860	4.00

Circulation: bold-face figures—sworn; † claimed; unmarked—estimated. † County-seat.

			Estab.	Size.	Pages.	Circ.	10 lines 1 mo.
PHILOMATH, pop. 224; BENTON Co., pop. 6,403.							
Crucible	Thursday	Ind.	1877	23×32	4	600	\$3.00
PORTLAND †, pop. 17,578; MULTNOMAH Co., pop. 25,204.							
Archangel	Monthly	Coll.	1874	18×24	8	400	1.00
Bulletin	Evg. ex. Sun.	Rep.	1875	24×36	4	2,064	3.00
Bulletin	Friday	Rep.	1880	32×46	8		2.00
Catholic Sentinel	Thursday	Cath.	1870	32×46	8	1,200†	2.00
Columbia Churchman	Semi-mo.	Epis.	1871	22×30	8	600†	2.00
Commercial Reporter	Friday	Com.	1872	24×36	4	600†	2.50
Deutsche Zeitung (German)	Saturday	Neut.	1868	24×36	4	710	2.50
Evening Telegram	Evg. ex. Sun.	Rep.	1877	28×46	4	1,700	5.00
Hotel Index	Morn. ex. Sun.	Dem.	1880	24×36	4		5.00
Morning Oregonian—see Oregonian	Morn. ex. Sun.	Rep.	1861	24×36	4	4,500	5.00
Morning Standard—see Standard	Morn. ex. Mon.	Dem.	1876	24×36	4	1,200†	3.00
New Northwest	Thursday	Wom. Suf.	1871	28×40	8	1,300	1.50
North Pacific Rural Spirit	Friday	Agric.	1879	13×16	12	1,500†	2.60
Oregonian (weekly edition of Morning Oregonian)	Saturday	Rep.	1850	36×48	8	6,000	4.00
Oregon Literary Vidette	Saturday	Lit.	1879	28×40	4	2,400	2.50
Oregon Staats Zeitung (German)	Friday	Rep.	1879	24×36	4	1,500	3.00
Pacific Christian Advocate	Thursday	Meth.	1856	26×40	8	1,440	2.50
Pacific Overseer	Monthly	A. O. U. W.	1880	26×38	8		1.00
Resources of Oregon and Washington. Monthly.			1878	11×16	16		1.00
(issued for advertising purposes).							
Scientific Investigator	Monthly	Radical.	1879	23×32	8	400	1.00
Standard (weekly edition of Morning Standard)	Thursday	Dem.	1875	32×42	8	2,600†	2.00
Sunday Mercury	Sunday	Dem.	1868			1,720	1.50
Sunday Welcome	Sunday	Lit.	1874	30×44	8	1,248	2.50
West Shore	Monthly	Lit.	1875	24×38	32	11,000†	2.50
Willamette Farmer	Friday	Agric.	1869	30×46	8	3,000†	2.09
PORT ORFORD, pop. (twp.) 223; CURRY Co., pop. 1,208.							
Post	Thursday	Ind.	1880	24×36	4	585†	4.00
PRINEVILLE, pop. (twp.) 1,103; WASCO Co., pop. 11,120.							
Ochoco Pioneer	Saturday	Ind.	1880	23×32	4	410	3.00
ROSEBURG †, pop. 822; DOUGLAS Co., pop. 9,596.							
Douglas Independent	Saturday	Ind.	1876	26×40	4	1,200	3.00
Plaindealer	Saturday	Rep.	1868	26×40	4	941†	2.50
Western Star	Friday	Dem.	1877	26×40	4	864	3.00
SALEM †, pop. 2,538; MARION Co., pop. 14,576.							
Daily Talk	Evg. ex. Sun.	Local.	1879	14×21	4		5.00
Oregon Statesman	Morn. ex. Mon.	Rep.	1867	22×30	4	575	3.00
Oregon Statesman	Friday	Rep.	1854	30×40	4	1,400	2.00
SILVERTON, pop. 229; MARION Co., pop. 14,576.							
Appeal	Saturday	Ind.	1880	20×32	4	400	2.50
ST. HELEN †, pop. 209; COLUMBIA Co., pop. 2,042.							
Columbian	Friday	Ind.	1880	23×42	4	425	2.50
THE DALLES †, pop. 2,232; WASCO Co., pop. 11,120.							
Mountaineer	Saturday	Rep.	1860	26×40	4	885	3.00
Times	Tuesday	Rep.	1880	24×36	4	400	3.00
UNION †, pop. 416; UNION Co., pop. 6,650.							
Mountain Sentinel	Saturday	Ind.	1868	24×36	4	1,000	5.00
WESTON, pop. 446; UMATILLA Co., pop. 9,607.							
Leader	Saturday	Dem.	1878	24×36	4	650	3.00

Circulation: bold-face figures—sworn; † claimed; unmarked—estimated. † County-seat.

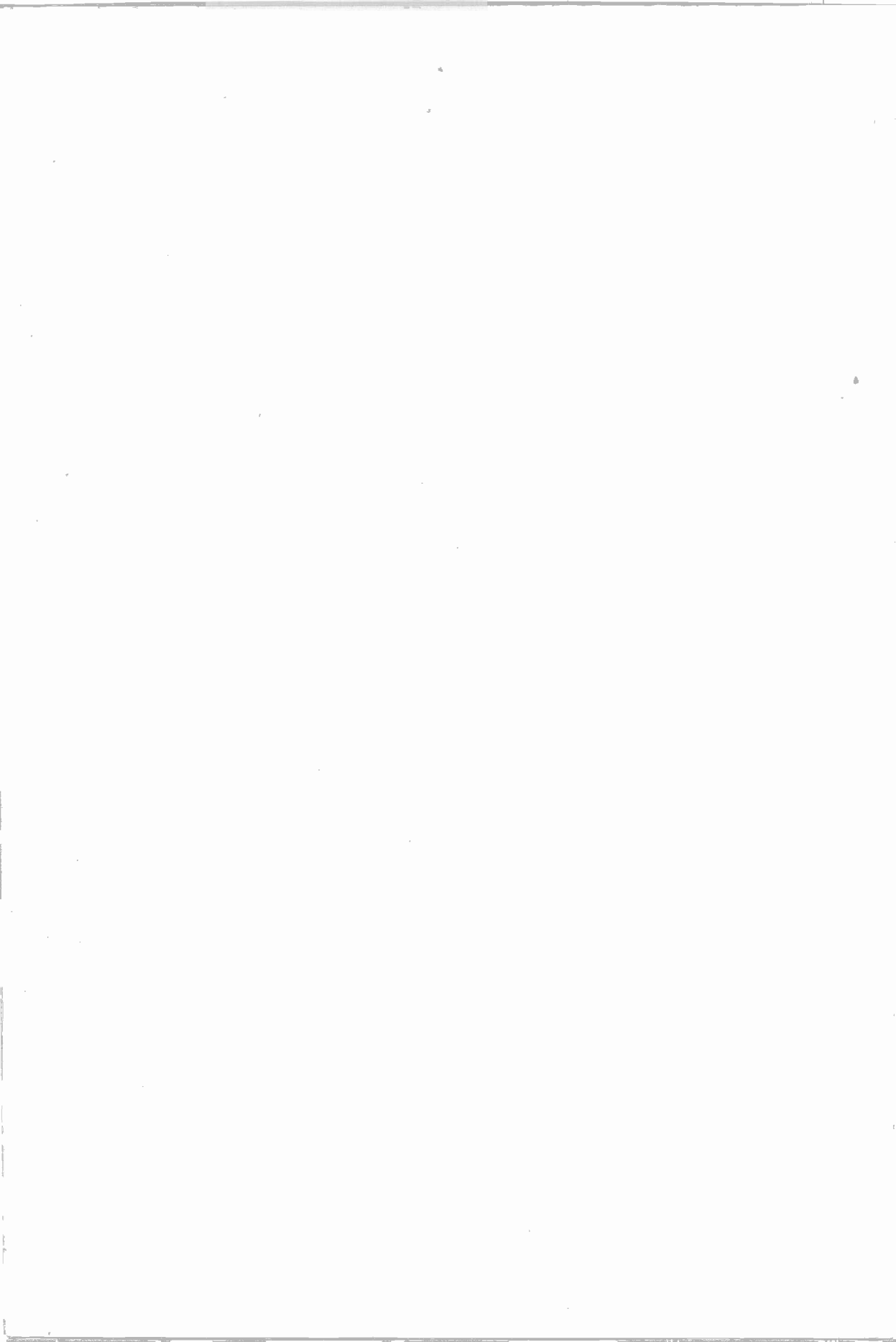

TERRITORIES

TERRITORIES

ARIZONA

DAKOTA

• IDAHO

INDIAN TERRITORY

MONTANA

NEW MEXICO

UTAH

WASHINGTON

WYOMING

ARIZONA.

Population 40,441.....Dem. Maj. 489. (Congressional.)

Chinese, 1,620.

TERRITORIAL CAPITAL, PRESCOTT.

There are 9 Counties in Arizona. Newspapers are published in 7.—Cities, towns, and villages in which papers are published number 10, of which 5 designated by a dagger (†) are county-seats.—Of the 26 papers which insert advertisements published in the Territory, 8 are daily and 18 weekly.

	Estab.	Size.	Pages.	Circ.	10 lines 1 mo.
FLORENCE†, pop. —; PINAL Co., pop. 3,044.					
Enterprise.....Saturday.....Ind.....	1881	26×30	4		\$2.50
GALEYSVILLE, pop. —; COCHISE Co., pop. —					
Bulletin.....Saturday.....Ind.....	1881	24×36	4		2.50
GLOBE CITY, est. pop. 936; GILA Co., pop. —					
Chronicle.....Thursday.....Mining..	1881	24×36	4		2.50
Silver Belt.....Saturday.....Mining..	1879	22×32	4	1,200	4.00
HARSHAW, pop. —; PIMA Co., pop. 17,007.					
Bullion.....Wednesday.....Mining..	1880	22×30	4	400	2.50
PHOENIX †, est. pop. 2,453; MARICOPA Co., pop. 5,639.					
Arizona Gazette.....Daily ex. Sun....Rep.....	1880	21×28	4		5.00
Gazette (wkly edition of Arizona Gazette)Monday.....Rep.....	1880	28×42	8		3.00
Herald.....Evg. ex. Sun....Rep.....	1878	23×32	4	530†	5.00
Herald.....Friday.....Rep.....	1878	26×40	4	1,530†	4.00
Territorial Expositor.....Friday.....Ind.Dem.	1879	26×40	4	700	4.00
PINAL CITY, est. pop. 500; PINAL Co., pop. 3,044.					
Drill.....Saturday.....Ind.....	1880	23×32	4	400	2.00
PRESCOTT †, pop. 2,074; YAVAPAI Co., pop. 5,013.					
Arizona Democrat.....Evg. ex. Sun. & Fri..Dem.....	1880	20×28	4	325	5.00
Arizona Democrat.....Friday.....Dem.....	1880	28×44	8	800	4.00
Arizona Miner.....Evg. ex. Sun....Ind.....	1874	20×28	4	300	5.00
Arizona Miner.....Friday.....Ind.....	1863	24×38	4	1,100	4.00
TOMBSTONE, est. pop. 2,100; COCHISE Co., pop. —					
Epitaph.....Morn. ex. Sun....Ind.....	1881	22×32	4		5.00
Epitaph.....Saturday.....Rep.....	1880	23×40	4		3.00
Nugget.....Morn. ex. Mon....Ind.....	1880	22×32	4		4.00
Nugget.....Thursday.....Ind.....	1879	26×40	4		3.00
TUCSON †, est. pop. (twp.) 7,400; PIMA Co., pop. 17,007.					
Arizona Citizen.....Morn. ex. Mon....Rep.....	1869	24×36	4	350	3.00
Arizona Citizen.....Sunday.....Rep.....	1869	24×36	4	500	4.00
Arizona Star.....Morn. ex. Mon....Ind.Dem.	1879	24×36	4	850†	5.00
Arizona Star.....Thursday.....Ind.Dem.	1877	27×40	4	2,100†	4.00
El Fronterizo (Spanish).....Sunday.....Rep.....	1878	23×33	4	530	3.00
YUMA †, est. pop. 2,500; YUMA Co., pop. 3,215.					
Arizona Sentinel.....Saturday.....Rep.....	1863	21×28	4	700	2.50
Free Press.....Saturday.....Ind.....	1881	24×33	4		5.00

Circulation: bold-face figures—sworn; † claimed; unmarked—estimated. † County-seat.

DAKOTA.

Population 135,180.....Rep. Maj. 9,456 (*Congressional*).

TERRITORIAL CAPITAL, YANKTON.

There are 61 Counties in Dakota. Newspapers are published in 34. Cities, towns, and villages in which papers are published number 50, of which 26 designated by a dagger (†) are county-seats.—Of the 74 papers which insert advertisements published in the Territory, 9 are daily, 1 tri-weekly, 2 semi-weekly, and 62 weekly.

	<i>Estab.</i>	<i>Size.</i>	<i>Pages.</i>	<i>Circ.</i>	<i>10 lines</i> <i>1 mo.</i>
ALEXANDRIA, est. pop. 200; HANSON Co., pop. 1,301.					
Herald.....Thursday.....Rep.....	1880	26×40	4	550	\$2.00
BIG STONE CITY †, est. pop. 250; GRANT Co., pop., 3,019.					
Grant County Herald.....Friday.....Rep.....	1879	26×40	8	600†	2.50
BISMARCK †, est. pop. 2,600; BURLEIGH Co., pop. 3,246.					
Tribune.....Morn. ex. Mon.....Rep.....	1881	22×30	4		6.25
Tribune.....Friday.....Rep.....	1873	15×22	8	1,440	3.13
BRIDGEWATER, pop. —; McCook Co., pop. 1,283.					
Cricket..... <i>No information.</i>					
BROOKINGS †, est. pop. 600; BROOKINGS Co., pop. 4,965.					
Brookings County Press.....Thursday.....Rep.....	1880	24×35	4	425	2.50
Sioux Valley Journal.....Friday.....Rep.....	1880	26×40	4	400	2.50
BRULE CITY †, pop. —; BRULE Co., pop. 233.					
Times.....Saturday.....Rep.....	1880	24×36	4	300	2.00
CANTON †, est. pop. 1,152; LINCOLN Co., pop. 5,897.					
Advocate.....Thursday.....Rep.....	1876	26×40	4	450	2.50
Sioux Valley News.....Friday.....Rep.....	1872	26×40	4	608	2.50
CENTRAL CITY, est. pop. 1,840; LAWRENCE Co., pop. 13,248.					
Black Hills Herald.....Tri-wkly.....	1876	20×28	4	500	3.00
CHAMBERLAIN, pop. —; BRULE Co., pop. 238.					
Dakota Register.....Thursday.....Rep.....	1881	28×40	4		2.50
CUSTER †, est. pop. 500; CUSTER Co., pop. 995.					
Chronicle.....Saturday.....Ind.....	1880	22×32	4	500	2.50
DEADWOOD †, est. pop. 3,733; LAWRENCE Co., 13,248.					
Black Hills Pioneer.....Morn. ex. Mon.....Rep.....	1876	26×40	4	530	3.00
Black Hills Pioneer.....Saturday.....Rep.....	1876	26×40	4	650	2.50
Black Hills Times.....Morn. ex. Mon.....Rep.....	1877	24×33	4	800	3.30
Black Hills Times.....Saturday.....Rep.....	1877	24×38	4	600	3.30
Evening Press.....Evg. ex. Sun.....Rep.....	1879	22×30	4		3.30
DELL RAPIDS, est. pop. 519; MINNEHAHA Co., pop. 8,252.					
Exponent.....Saturday.....Rep.....	1879	26×40	4	480	2.50
DE SMET †, est. pop. 550; KINGSBURY Co., pop. 1,102.					
Kingsbury County News.....Thursday.....Rep.....	1880	26×40	4	300†	2.50
EDEN, est. pop. 275; LINCOLN Co., pop. 5,897.					
Sun.....Thursday.....Rep.....	1880	22×30	4	200†	2.50
EGAN, pop. —; MOODY Co., pop. 3,915.					
Express.....Thursday.....Rep.....	1878	26×40	4	500	2.50
ELK POINT †, est. pop. 700; UNION Co., pop. 6,813.					
Union County Courier.....Wednesday.....Rep.....	1871	26×40	4	500†	2.50
FARGO †, pop. 2,693; CASS Co., pop. 8,998.					
Argus.....{ Every Morn.....Rep.....	1879	26×40	4	700†	3.00
Argus.....{ Sunday edition.....	1881	26×40	8		
Argus.....Tuesday.....Rep.....	1879	26×40	8	1,000†	2.50
Red River Posten (Scandinavian).....Thursday.....Rep.....	1878	30×44	4	600	2.50
Republican.....Daily.....Rep.....	1878	24×35	4	408†	3.50
Republican.....Thursday.....Rep.....	1878	36×48	8	2,060†	2.50
FLANDREAU †, est. pop. 525; MOODY Co., pop. 3,915.					
Moody County Enterprise.....Thursday.....Rep.....	1878	26×40	4	504†	2.50
FORESTBURG, pop. —; MINER Co., pop. 363.					
Dakota Progress.....Thursday.....Ind.....	1879	22×31	8		3.50
GARY † est. pop. 631; DEUEL Co., pop. 2,302.					
Inter-State.....Wednesday.....Rep.....	1878	26×40	8	408	\$2.50

Circulation: bold-face figures—sworn; † claimed; unmarked—estimated. † County-seat.

	<i>Estab.</i>	<i>Size.</i>	<i>Pages.</i>	<i>Circ.</i>	<i>10 lines 1 mo.</i>
GRAND FORKS †, est. pop. 2,000; GRAND FORKS Co., pop. 6,248.					
Herald.....Tues. & Fri.....Rep.....	1881	20×26	4		\$3.00
Herald.....Friday.....Rep.....	1879	28×44	8	650†	2.00
Plaindealer.....Wednesday.....Ind.....	1875	35×48	8	400	2.50
HILLSBORO, pop. —; TRAILL Co., pop. 4,123.					
Trail County Banner.....Friday.....Rep.....	1880	24×36	4	415	2.50
HURON, est. pop. 650; BEADLE Co., pop. 1,290.					
Times.....Saturday.....	1880	26×40	4		2.00
JAMESTOWN †, est. pop. 400; STUTSMAN Co., pop. 1,007.					
Alert.....Evg. ex. Sun.....	1880	20×26	4		3.00
Alert.....Friday.....Ind.....	1874	20×26	4	650	2.50
Herald.....Wednesday.....Rep.....	1881	24×35	4		2.00
LEAD CITY, est. pop. 1,674; LAWRENCE Co., pop. 13,248.					
Enterprise.....Evg. ex. Sun.....Ind.....	1877			325	2.50
MADISON †, pop. —; LAKE Co., pop. 2,657.					
Lake County Leader.....Saturday.....Ind.....	1878	28×44	4	400	2.50
Sentinel.....Friday.....Rep.....	1879	26×40	8	325	2.50
MANDAN, est. pop. 300; BURLEIGH Co., pop. 3,246.					
Criterion.....Saturday.....Rep.....	1880	20×26	4	350	1.84
MENNO, est. pop. 150; HUTCHINSON Co., pop. 5,573.					
Chronicle.....Saturday.....Rep.....	1877	26×40	8	350	2.50
MILLBANK, pop. —; GRANT Co., pop. 3,010.					
Review.....Thursday.....Ind.....	1880	22×31	4	456†	2.50
MITCHELL †, est. pop. 750; DAVISON Co., pop. 1,256.					
Capital.....Thursday.....Rep.....	1879	44×60	8	457	2.00
Republican.....Saturday.....Rep.....	1880	26×40	8		2.00
PARKER, est. pop. 203; TURNER Co., pop. 5,320.					
New Era.....Saturday.....Ind. Rep.....	1877	26×40	8	450†	2.00
PEMBINA †, est. pop. 500; PEMBINA Co., pop. 4,862.					
Pioneer.....Wed & Sat.....Rep.....	1879	26×40	4	350	2.50
PIERRE, pop. —; HUGHES Co., pop. 268.					
Dakota Journal.....Saturday.....Rep.....		24×36	4	450	2.50
Signal.....Wednesday.....Rep.....	1880	22×31	4	450	2.50
PLANKINTON †, pop. —; AURORA Co., pop. 69.					
Star.....Saturday.....Local.....	1881	22×30	4		2.50
RAPID CITY †, est. pop. 335; PENNINGTON Co., pop. 2,244.					
Black Hills Journal.....Saturday.....Ind.....	1878	24×36	4	600	2.00
ROCHFORD, est. pop. 297; PENNINGTON Co., pop. 2,244.					
Miner.....Thursday.....Ind.....	1880	26×40	8	425	2.00
RUNNING WATER, est. pop. 850; BON HOMME Co., pop. 5,469.					
Post.....Friday.....Ind. Rep.....	1880	22×31	4	300†	2.50
SALEM, est. pop. 320; MCCOOK Co., pop. 1,283.					
Pioneer-Register.....Friday.....Rep.....	1879	26×40	4	538	2.50
SCOTLAND, pop. —; BON HOMME Co., pop. 5,469.					
Dakota Citizen.....Thursday.....Ind.....	1877	33×48	8	736	2.50
SIOUX FALLS †, est. pop. 2,227; MINNEBAAHA Co., pop. 3,252.					
Dakota Pantagraph.....Wednesday.....Rep.....	1877	26×40	4	550	2.00
Times.....Tuesday.....Ind.....	1878	28×44	4	550	2.50
SPEARFISH, pop. —; LAWRENCE Co., pop. 13,248.					
Dakota Register.....Saturday.....	1881	26×40	4		2.50
SPRINGFIELD, est. pop. 300; BON HOMME Co., pop. 5,469.					
Times.....Thursday.....Rep.....	1871	30×44	8	400	3.00
TOWER CITY, pop. —; CASS Co., pop. 8,998.					
Herald.....Saturday.....Local.....	1880	24×35	4	400	2.00
VALLEY CITY †, est. pop. 527; BARNES Co., pop. 1,585.					
Times.....Thursday.....Ind. Rep.....	1879	24×35	4	650	2.50
VERMILION †, est. pop. 714; CLAY Co., pop. 5,001.					
Dakota Republican.....Thursday.....Rep.....	1860	26×40	4	450	3.75
Standard.....Thursday.....Rep.....	1876	24×35	4	530†	2.50
VOLGA, est. pop. 500; BROOKINGS Co., pop. 4,965.					
Dakota Gazette.....Friday.....Rep.....	1880	26×40	8	400	2.50
WAHPETON †, est. pop. 320; RICHLAND Co., pop. 3,597.					
Ricland County Gazette.....Friday.....Rep.....	1879	30×43	8	432†	2.50
WATERTOWN †, est. pop. 1,000; CODINGTON Co., pop. 2,156.					
Dakota News.....Monday.....Rep.....	1879	30×44	8	425	2.50
Courier.....Friday.....Ind.....	1879	24×35	4	300	2.50
YANKTON †, pop. 3,431; YANKTON Co., pop. 8,390.					
Dakota Freie Presse (German).....Friday.....Rep.....	1874	30×44	4	1,200	2.00
Dakota Herald.....Saturday.....Dem.....	1872	29×44	4	1,200	2.00
Press and Dakotian.....Evg. ex. Sun.....Rep.....	1861	24×36	4	500	2.50
Press and Dakotian.....Thursday.....Rep.....	1861	28×44	4	1,000	2.00
YANKTON AGENCY, pop. 750; CHARLES MIX Co., pop. 407.					
Anpao.....Weekly.....Epis.....	1878	18×24	4		No Advtg.

IDAHO.

Population 32,611.....Dem. Maj. 1,514 (Congressional)

Chinese, 3,378

TERRITORIAL CAPITAL, BOISE CITY.

There are 13 Counties in Idaho. Newspapers are published in 8.—Cities, towns, and villages in which papers are published number 9, of which 5 designated by a dagger (†) are county-seats.—Of the 14 papers which insert advertisements published in the Territory, 1 is tri-weekly, 2 semi-weekly, and 11 weekly.

	<i>Estab.</i>	<i>Size.</i>	<i>Pages.</i>	<i>Circ.</i>	<i>10 lines 1 mo.</i>	
BELLEVUE, pop. —; ALTA Co., pop. 1,693. Wood River News.....Saturday.....Ind.....	1881	21×28	4		\$2.50	
BLACKFOOT, pop. —; ONEIDA Co., pop. 6,965. Register.....Saturday.....Ind.....	1880	24×36	4	400	2.50	
BOISE CITY †, pop. 1,899; ADA Co., pop. 4,674. Idahoan.....Wed. and Sun...Dem....	1880	24×36	4	400	5.00	
Republican.....Saturday.....Rep.....	1879	26×40	4	400	1.50	
Statesman.....Tu.Th.& Sat....Rep.....	1864	20×26	4	500†	2.50	
Statesman.....Saturday.....Rep.....	1864	24×36	4	1,000†	1.50	
BONANZA CITY, est. pop. 200; LEMHI Co., pop. 2,230. Yankee Fork Herald.....Saturday..	Ind.....	1879	20×26	4	480	2.50
IDAHO CITY †, est. pop. 650; BOISE Co., pop. 3,214. Idaho World.....Tues. and Fri...Dem....	1875	19×26	4	300	5.00	
Idaho World.....Friday.....Dem....	1863	19×26	4	625	4.00	
LEWISTON †, pop. —; NEZ PERCES Co., pop. 3,965. Nez Perces News.....Friday.....Ind.....	1880	22×28	4	350	2.50	
Teller.....Friday.....Ind.....	1876	22×32	4	500	2.50	
OXFORD, pop. —; ONEIDA Co., pop. 6,965. Idaho Enterprise.....Thursday.....Rep.....	1879	23×31	4	425	2.50	
PARIS †, pop. —; BEAR LAKE Co., pop. 3,235. Bear Lake Democrat.....Saturday.....Dem....	1880	24×36	4	300	2.50	
SILVER CITY †, est. pop. 1,350; OWYHEE Co., pop. 1,426. Idaho Avalanche.....Saturday.....Ind.....	1863	21×28	4	900	5.00	

Circulation: bold-face figures—sworn; † claimed; unmarked—estimated. † County-seat.

INDIAN TERRITORY.

TERRITORIAL CAPITAL, TAH-LE-QUAH.

There are 10 Nations in the Territory. Newspapers are published in 3.—Cities, towns and villages in which papers are published number 3, of which one designated by a dagger (†) is a Court House.—Of the 3 papers which insert advertisements published in the Territory, 2 are weekly and 1 semi-monthly.

	<i>Estab.</i>	<i>Size.</i>	<i>Pages.</i>	<i>Circ.</i>	<i>10 lines 1 mo.</i>
MUSCOGEE, est. pop. 425; CREEK NATION. Indian Journal.....Thursday.....	1876	30×44	8	720	\$3.75
TAH-LE-QUAH†, est. pop. 550; CHEROKEE NATION. Cherokee Advocate (English and Cherokee).....Saturday.....	1853	26×40	4	1,600	2.50
DARLINGTON, pop. —; UPPER ARKANSAS AGENCY. Cheyenne Transporter.....Semi-mo.....	1879	22×31	8	300†	2.00

Circulation: bold-face figures—sworn; †claimed; unmarked—estimated. † County-seat.

MONTANA.

Population 39,157.....Dem. Maj. 1,428 (Congressional).

Chinese, 1,787.

TERRITORIAL CAPITAL, VIRGINIA CITY.

There are 11 Counties in Montana. Newspapers are published in 9.—Cities, towns, and villages in which papers are published number 10, of which 7 designated by a dagger (†) are county-seats.—Of the 16 papers which insert advertisements published in the Territory, 3 are daily, and 13 weekly.

	<i>Estab.</i>	<i>Size.</i>	<i>Pages.</i>	<i>Circ.</i>	<i>10 lines 1 mo.</i>	
BOZEMAN †, est. pop. 867; GALLATIN Co., pop. 3,643.						
Avant Courier.....	Thursday	Ind.....	1871	26×40	4	1,306† \$4.50
BUTTE CITY, est. pop. 3,364; DEER LODGE Co., pop. 8,876.						
Inter-Mountains Freeman.....	Sunday	Dem	1879	24×36	4	1,500 6.30
Miner.....	Morn. ex. Sun...	Rep	1879	24×36	4	300 6.50
Miner.....	Tuesday	Rep	1876	24×33	4	980 3.50
DEER LODGE CITY †, est. pop. 896; DEER LODGE Co., pop. 8,876.						
New North-West.....	Friday	Rep	1869	28×42	4	1,700† 4.00
DILLON, est. pop. 450; BEAVER HEAD Co., pop. 2,712.						
Tribune.....	Saturday	Ind.....	1881	22×48	8	3.50
FORT BENTON †, est. pop. 1,526; CHOTEAU Co., pop. 3,058.						
Benton Record.....	Friday	Ind.....	1875	22×34	4	700 5.00
River Press.....	Wednesday	Rep	1880	28×42	8	4.00
HELENA †, pop. 3,624; LEWIS AND CLARKE Co., pop. 6,521.						
Herald.....	Evg. ex. Sun	Rep		24×36	4	500 9.00
Herald.....	Thursday	Rep		32×46	8	2,000 4.00
Independent.....	Morn. ex. Mon	Dem	1871	24×36	4	500 4.00
Independent.....	Thursday	Dem	1866	27×44	8	2,000 4.00
MILES CITY †, est. pop. 700; CUSTER Co., pop. 2,510.						
Yellowstone Journal.....	Saturday	Ind.....	1879	24×36	4	600 6.66
MISSOULA †, est. pop. 441; MISSOULA Co., pop. 2,533.						
Missoullan.....	Friday	Ind.....	1873	24×36	4	500 4.00
VIRGINIA CITY †, est. pop. 624; MADISON Co., pop. 3,916.						
Madisonian.....	Saturday	Dem	1873	27×38	4	1,000 4.00
WHITE SULPHUR SPRINGS, pop. —; MEAGHER Co., pop. 2,744.						
Rocky Mountain Husbandman.....	Thursday	Agric....	1875	26×38	8	1,280 8.00

Circulation: bold-face figures—sworn; † claimed; unmarked—estimated. † County-seat.

NEW MEXICO.

Population 118,430.....Rep. Maj. 1,273 (Congressional).

TERRITORIAL CAPITAL, SANTE FE.

There are 12 Counties in New Mexico. Newspapers are published in 7.—Cities, towns, and villages in which papers are published number 9, of which 6 designated by a dagger (†) are county-seats.—Of the 19 papers which insert advertisements published in the Territory, 3 are daily, 1 semi-weekly, 14 weekly, and 1 monthly.

	Estab.	Size.	Pages.	Circ.	10 lines 1 mo.
ALBUQUERQUE, est. pop. 2,000; BERNALILLO Co., pop. —.					
Review (English and Spanish).....Thursday	1868	22×32	4	500†	\$8.50
CIMARRON†, est. pop. 325; COLFAX Co., est. pop. 3,141.					
News and Press.....Thursday	1870	24×36	4	550	5.00
LAS CRUCES, est. pop. 2,500; DONA ANA Co., pop. —.					
Newman's Thirty-Four.....Wed. & Sat.....Dem	1878	22×32	4		3.50
Thirty-Four.....Wednesday.....Dem	1878	16×22	4	430	3.50
LAS VEGAS†, pop. —; SAN MIGUEL Co., est. pop. 16,058.					
Gazette.....Morn. ex. Mon.....Ind.....	1879	24×35	4	500†	2.50
Gazette.....Saturday.....Ind.....	1874	23×40	4	600†	3.00
Mining World.....Monthly.....Mining.....	1880	26×35	16	1,700†	1.00
Optic.....Evg. ex. Sun.....Ind.....	1880	22×32	4	600†	5.00
Revista Catolica (Spanish).....Thursday.....Cath.....	1875	25×35	16	800†	2.50
MESILLA†, pop. —; DONA ANA Co., pop. —.					
News (English and Spanish).....Saturday.....Rep	1873	25×38	4	610	3.00
SAN LORENZO, pop. —; SAN MIGUEL Co., est. pop. 16,058.					
La Chronica del Rio Colorado (Spanish ish edition of Red River Chronicle).. } Wednesday.....Ind.....	1880	16×22	4	300†	2.00
Red River Chronicle (English).....Saturday.....Ind.....	1880	20×28	4	400†	2.00
SANTA FE†, pop. 6,635; SANTA FE Co., pop. —.					
Nuevo Mejicano (Spanish edition of New Mexican).....Friday.....Rep	1862	16×20	4		2.00
New Mexican.....Morn. ex. Mon.....Rep	1871	24×36	4		4.00
New Mexican.....Monday.....Rep	1861	28×44	4		2.00
SILVER CITY†, est. pop. 1,812; GRANT Co., est. pop. 5,065.					
Grant County Herald.....Saturday.....Ind.....	1875	22×32	4	750	2.50
Mining Chronicle.....Thursday.....Mining.....	1880	24×33	4	780	3.00
SOCORRO†, pop. —; SOCORRO Co., pop. —.					
Sun.....Saturday.....Mining.....	1880	20×24	4	600†	4.00

Circulation: bold-face figures—sworn; † claimed; unmarked—estimated. † County-seat.

UTAH.

Population 143,907.....Mormon Maj. 17,203. (Congressional.)

TERRITORIAL CAPITAL, SALT LAKE CITY.

There are 23 Counties in Utah. Newspapers are published in 7.—Cities, towns, and villages in which papers are published number 9, of which 5 designated by a dagger (†) are county-seats.—Of the 23 papers which insert advertisements published in the Territory, 4 are daily, 7 semi-weekly, 7 weekly, 2 semi-monthly, and 3 monthly.

	<i>Estab.</i>	<i>Size.</i>	<i>Pages.</i>	<i>Circ.</i>	<i>10 lines 1 mo.</i>
BEAVER †, pop. —; BEAVER Co., pop. 3,918.					
Enterprise.....Semi-wkly.....Ind.....	1881				\$4.00
FRISCO, est. pop. 600; BEAVER Co., pop. 3,918.					
Southern Utah Times.....Saturday.....Ind.&Min.	1879	22×32	4		2.50
LOGAN †, pop. —; CACHE Co., pop. 12,561.					
Leader.....Friday.....Ind.....	1879	25×33	4	672	2.00
MILFORD, est. pop. 250; BEAVER Co., pop. 3,918.					
Sentinel.....Wed.&Sat.....	1870	20×26	4		2.00
OGDEN CITY †, pop. 6,969; WEBER Co., pop. 12,597.					
Herald.....Evg. <i>ex. Sun</i>Mormon.	1881	23×33	4		10.00
Herald.....Wed.&Sat.....Mormon.	1881	26×38	4		10.00
PARK CITY, est. pop. 1,630; SUMMIT Co., pop. 4,240.					
Park Mining Record.....Saturday.....Mining..	1880	24×36	4	680†	2.00
PROVO CITY †, est. pop. 3,550; UTAH Co., pop. 17,918.					
Territorial Enquirer.....Wed.& Sat.....Ind.....	1876	24×36	4	1,400†	3.00
SALT LAKE CITY †, pop. 20,768; SALT LAKE Co., pop. 31,978.					
Anti-Polygamy Standard.....Monthly.....Anti-Mor.	1880	24×34	8	500	1.00
Deseret News.....Evg. <i>ex. Sun</i>Mormon.	1867	27×33	4	1,200	10.00
Deseret News.....Tues.and Sat...Mormon.	1865	28×42	4	3,000	10.00
Deseret News.....Wednesday...Mormon.	1850	33×49	16	4,000	10.00
Juvenile Instructor.....Semi-mo...S.S.Mormon.	1866	18×36	16	4,200†	3.50
Rocky Mountain Christian Advocate.Semi-mo...Meth....	1875	28×42	8	2,500	2.50
Salt Lake Herald.....Morn. <i>ex. Mon</i>Ind.....	1870	26×37	4	3,500†	10.00
Salt Lake Herald.....Wed.and Sat...Ind.....	1870	26×37	4	3,700†	10.00
Salt Lake Herald.....Thursday...Ind.....	1880	28×42	8	2,500†	10.00
Salt Lake Tribune.....Mor. <i>ex. Mon</i> .Ind Anti-Mor.	1870	28×45	4	3,600†	10.50
Salt Lake Tribune.....Saturday..Ind.Anti-Mor.	1870	28×42	6	4,200†	10.50
Utah Commercial.....Monthly.....Com.....	1878	21×28	4	750	1.50
Utah Farmer.....Monthly.....Agric.....	1880	8×11	16	700	1.50
Western Mining Gazette.....Wednesday.....	1880	18×24	8	600	2.50
SILVER REEF, pop. —; WASHINGTON Co., pop. 4,235.					
Miner.....Wed.and Sat...Anti-Mor.	1878	20×28	4	450	4.00

Circulation: bold-face figures—sworn; † claimed; unmarked—estimated. † County-seat.

WASHINGTON.

Population 75,120.....Rep. Maj. 1,797. (Congressional).

Chinese, 3,182.

TERRITORIAL CAPITAL, OLYMPIA.

There are 25 Counties in Washington. Newspapers are published in 12.—Cities, towns, and villages in which papers are published number 16, of which 9 designated by a dagger (†) are county-seats.—Of the 23 papers which insert advertisements published in the Territory, 3 are daily, 1 tri-weekly, and 24 weekly.

	Estab.	Size.	Pages.	Circ.	10 lines 1 mo.
CHENEY, pop. —; SPOKAN Co., pop. 4,262. Northwest Tribune.....Friday.....Rep..... 1880 24×36 4 700 \$3.25					
COLFAX †, est. pop. 445; WHITMAN Co., pop. 7,014. Palouse Gazette.....Friday.....Rep..... 1878 26×40 4 750 4.00					
DAYTON †, est. pop. 1,000; COLUMBIA Co., pop. 7,103. Columbia Chronicle.....Saturday.....Rep..... 1868 26×40 4 750 4.00 News.....Saturday.....Dem..... 1875 22×34 4 600 4.00					
GOLDENDALE †, pop. —; KLIKIKAT Co., pop. 4,057. Gazette.....Thursday.....Ind..... 1881 24×20 4 2.00 Klickitat Sentinel.....Saturday.....Rep..... 1879 23×32 4 500 4.00					
LA CONNER, est. pop. 1,500; WHATCOM Co., pop. 3,137. Puget Sound Mail.....Saturday.....Rep..... 1873 23×22 4 500† 4.00					
NEW TACOMA, est. pop. 750; PIERCE Co., pop. 3,319. Ledger.....Friday.....Ind..... 1880 24×35 4 400 2.00					
OLYMPIA †, pop. 1,232; THURSTON Co., pop. 3,270. Puget Sound Courier.....Friday.....Rep..... 1872 26×40 4 576† 2.00 Transcript.....Saturday.....Rep..... 1867 24×36 4 600† 2.00 Washington Standard.....Saturday.....Dem..... 1860 30×44 8 500 4.00					
PATAHA CITY, pop. —; COLUMBIA Co., pop. 7,103. Spirit.....Wednesday.....Ind-Rep. 1881 24×36 4 2.50					
POMEROY, est. pop. 250; COLUMBIA Co., pop. 7,103. Washington Independent.....Thursday.....Ind..... 1880 23×32 4 700† 2.00					
PORT TOWNSEND †, est. pop. 1,000; JEFFERSON Co., pop. 1,712. Puget Sound Argus.....Thursday.....Rep..... 1871 26×40 8 520 3.00					
SEATTLE †, pop. 3,533; KING Co., pop. 6,910. Fin-Back.....Tu. Th. & Sat..... 1879 19×26 4 5.00 Intelligencer.....Every Morn.....Ind..... 1867 24×36 4 400 6.00 Intelligencer.....Sunday Edition..... 2.50 Intelligencer.....Thirty insertions, including Sunday..... 8.50 Intelligencer.....Saturday.....Ind..... 1867 30×44 4 1,444 2.50 Post.....Morn. ex. Mon.....Rep..... 1879 24×26 4 400 6.00 Post.....Friday.....Rep..... 1878 28×44 4 600 6.00					
SPOKAN FALLS, est. pop. 350; SPOKAN Co., pop. 4,262. Times.....Thursday.....Ind..... 1879 24×36 4 400 2.50					
VANCOUVER †, est. pop. 1,792; CLARKE Co., pop. 5,590. Columbia Churchman—see Port. and, Oregon. Independent.....Thursday.....Rep..... 1861 28×45 8 700† 4.00 Pacific Censor.....Wednesday.....Temp..... 1880 20×28 4 712 2.00					
WAITSBURG, est. pop. 488; WALLA WALLA Co., pop. 8,716. Times.....Saturday.....Ind..... 1878 24×20 4 327 3.75					
WALLA WALLA †, pop. 3,588; WALLA WALLA Co., pop. 8,716. Statesman.....Evg. ex. Sun.....Dem..... 1880 19×26 4 300 4.00 Statesman.....Saturday.....Dem..... 1861 28×40 4 1,200 4.00 Union.....Saturday.....Rep..... 1869 26×40 4 1,272 3.50 Watchman.....Friday.....Neut..... 1871 24×36 4 1,050 4.00					
YAKIMA CITY †, est. pop. 350; YAKIMA Co., pop. 2,811. Record.....Weekly.....Ind..... 1879 24×36 4 450 2.50					

Circulation: bold-face figures—sworn; † claimed; unmarked—estimated. † County-seat.

WYOMING.

Population 20,788.....Dem. Maj. 147. (*Congressional*)

Chinese, 914

TERRITORIAL CAPITAL, CHEYENNE CITY.

There are 7 Counties in Wyoming. Newspapers are published in 4, at the county-seats designated by a dagger (†). Of the 8 papers published in the Territory, 3 are daily and 5 weekly.

	<i>Estab.</i>	<i>Size.</i>	<i>Pages.</i>	<i>Cl-c.</i>	<i>10 Times</i> <i>1 mo.</i>			
CHEYENNE †, pop. 3,453; LARAMIE Co., pop. 6,409.								
Leader	{							
	Morn. ex. Mon ...	Ind. Rep.	1867	25×40	4	1,200†	\$8.00	
	Sunday Edition.....					1,454†		
Leader.....		Thursday	Rep	1867	30×44	8	1,440†	8.00
Sun.....		Morn. ex. Mon.....	Rep	1876	26×40	4	800†	10.00
Sun.....		Saturday.....	Rep	1877	28×44	4	1,000†	5.00
EVANSTON †, pop. 1,277; UINTA Co., pop. 2,579.								
Uinta Chieftain.....		Saturday.....	Ind.....	1879	26×40	4	528	4.00
LARAMIE CITY †, pop 2,653; ALBANY Co., pop. 4,625.								
Laramie Sentinel.....		<i>Publication doubtful.</i>						
Times.....		Evg. ex Sun		1879	24×36	4	400	8.00
RAWLINS †, est. pop. 1,502; CARBON Co., pop. 3,438.								
Carbon County Journal.....		Saturday.....	Dem	1879	24×36	4	544†	2.50

Circulation: bold-face figures—sworn; † claimed; unmarked—estimated. † County-seat.

DOMINION OF CANADA

PROVINCES

BRITISH COLUMBIA

NORTHWEST TERRITORIES

MANITOBA

ONTARIO

QUEBEC

NEW BRUNSWICK

NOVA SCOTIA

PRINCE EDWARD ISLAND

NEWFOUNDLAND

BRITISH COLUMBIA.

PROVINCIAL CAPITAL, VICTORIA.

Of the 8 papers which insert advertisements published in British Columbia, 2 are daily, 3 semi-weekly, and 3 weekly.

	<i>Estab.</i>	<i>Size.</i>	<i>Pages.</i>	<i>Circ.</i>	<i>10 lines 1 mo.</i>
EMORY, YALE DISTRICT.					
Inland Sentinel.....Thursday	1880	21×28	4	450	\$2.00
NANAIMO, VANCOUVERS ISLAND.					
Free Press.....Wed. and Sat.	1874	21×28	4	575	1.25
NEW WESTMINSTER†, NEW WESTMINSTER CO.					
Dominion Pacific Herald.....Wed. and Sat.	1863	23×32	4		2.00
Mainland Guardian.....Wed. and Sat.	1863	23×32	4	450	1.25
VICTORIA †, VICTORIA CO.					
British Colonist.....Morn. <i>ex. Mon.</i>	1859	24×36	4	650	2.00
British Colonist.....Wednesday	1859	28×42	4	800	1.00
Standard.....Morn. <i>ex. Sun</i>Liberal.	1870	23×31	4	450	2.00
Standard.....Wednesday.....Liberal.	1870	16×23	8	650	1.00

NORTHWEST TERRITORIES.

TERRITORIAL CAPITAL, BATTLEFORD.

	<i>Estab.</i>	<i>Size.</i>	<i>Pages.</i>	<i>Circ.</i>	<i>10 lines 1 mo.</i>
BATTLEFORD† (<i>Capital.</i>)					
Saskatchewan Herald.....Bi-wkly. (Tues.)	1878	15×21	4	528	\$2.50

NOTE.—There is a small lithogram sheet named The Excelsior published at McLeod, and a weekly paper named Bulletin published during the winter only at Edmonton.

Circulation: bold-face figures—sworn; † claimed; unmarked—estimated. † County-seat.

MANITOBA.

PROVINCIAL CAPITAL, WINNIPEG.

Newspapers are published in 5 Counties of this Province.—Cities, towns, and villages in which papers are published number 8.—Of the 13 papers which insert advertisements, 3 are daily, 1 semi-weekly, and 9 weekly.

	<i>Estab.</i>	<i>Size.</i>	<i>Pages.</i>	<i>Circ.</i>	<i>10 lines</i> <i>1 mo.</i>
EMERSON, pop. —; PROVENCHER Co., pop. —.					
Gateway Express	1880	22×31	4	700‡	\$4.00
Inter-National	1878	18×24	8	650	2.50
NELSONVILLE, pop. —; Marquette Co., pop. —.					
Manitoba Mountaineer	<i>No information.</i>				
MORRIS, pop. —; PROVENCHER Co., pop. —.					
Herald	1880	24×36	4	400‡	1.00
PORTAGE LA PRAIRIE, pop. —; MARQUETTE Co., pop. —.					
Marquette Review	1878	22×30	4	450	2.50
RAT PORTAGE, pop. —; Kewatin District, pop. —.					
Progress	1880	20×26	4		3.00
Progress	1880	26×40	8	300‡	2.00
ST. BONIFACE, (<i>opposite Winnipeg</i>) pop. —; SELKIRK Co., pop. —.					
Le Metis (French)	1871	21×32	4	1,000	4.00
WEST LYNN, pop. —; PROVENCHER Co., pop. —.					
South Manitoba Times	<i>No information.</i>				
WINNIPEG †, pop. SELKIRK Co., pop. —.					
Manitoba Free Press	1874	24×36	4	750	5.00
Manitoba Free Press	1872	36×48	8	3,300	2.50
Times	1879	25×36	4		4.00
Times	1879	26×40	4		2.50

Circulation: bold-face figures—sworn; ‡ claimed; unmarked—estimated.

† County-seat.

ONTARIO.

PROVINCIAL CAPITAL, TORONTO.

Newspapers are published in 45 Counties of this Province.—Cities, towns, and villages in which papers are published number 170, of which 35 designated by a dagger (†) are county-seats.—Of the 368 papers which insert advertisements published in the Province, 29 are daily, 1 tri-weekly, 8 semi-weekly, 290 weekly, 1 bi-weekly, 1 semi-monthly, 37 monthly, and 1 quarterly.

	<i>Estab.</i>	<i>Size.</i>	<i>Pages.</i>	<i>Circ.</i>	<i>10 lines 1 mo.</i>
ACTON, pop. —; HALTON Co., pop. 22,606.					
Free Press.....	Thursday	Ind.....	1875	24×36	4 687‡ \$1.75
ALLISTON, pop. —; SIMCOE Co., pop. 57,389.					
Herald.....	Thursday	Ind.....	1870	27×41	8 765‡ 1.90
ALMONTE, pop. 656; LANARK Co., pop. 13,830.					
Gazette.....	Friday	Liberal..	1867	27×40	4 1,800. 1.00
AMHERSTBURG, pop. 756; ESSEX Co., pop. 32,697.					
Echo.....	Friday	Ref.....	1874	30×44	8 1,850‡ 1.25
ARNPRIOR, pop. 1,714; RENFREW Co., pop., 27,977.					
Chronicle.....	Friday		1880	24×36	4 800 1.75
ARTHUR, pop. 4,376; WELLINGTON Co., pop. 63,290.					
Enterprise.....	Thursday	Conserv.	1865	27×41	4 700 .75
AURORA, pop. 1,132; YORK Co., pop. 115,974.					
Aurora Borealis.....	Friday	Neut....	1877	24×36	8 700 1.75
Banner.....	Friday		1861	27×41	4 625 1.75
AYLMER, pop. —; ELGIN Co., pop. 20,870.					
Express.....	Friday	Ind.....	1873	27×41	4 838 1.50
AYR, pop. —; WATERLOO Co., pop. 40,251.					
Recorder.....	Thursday	Ref.....	1880	24×36	4 600‡ 1.50
BARRIE†, pop. 3,398; SIMCOE Co., pop. 57,389.					
Examiner.....	Thursday	Lib.....	1863	28×42	4 1,274 1.75
Gazette.....	Wednesday	Ref.....	1868	27×41	4 1,020 1.75
Northern Advance.....	Thursday	Lib.Cons.	1852	27×41	4 1,152 1.40
BEEETON, pop. —; SIMCOE Co., pop. 57,389.					
Chronicle and Cardwell Courier.....	Thursday	Ind.....	1879	27×41	8 491 1.40
BELLEVILLE†, pop. 7,305; HASTINGS Co., pop. 48,364.					
Intelligencer.....	Evg. ex. Sun.	Lib.Cons.	1867	28×41	4 900‡ 5.80
Intelligencer.....	Thursday	Lib.Cons.	1832	35×50	4 2,400‡ 1.40
Ontario.....	Evg. ex. Sun.	Ref.....	1870	29×42	4 674 5.80
Ontario Chronicle (weekly edition of Ontario).....	Friday	Ref.....	1834	28×46	4 3,800 2.50
BERLIN†, pop. 2,743; WATERLOO Co., pop. 40,251.					
Journal (German).....	Thursday	Ref.....	1839	32×44	8 1,800‡ 1.40
News.....	Evg. ex. Sun.	Lib.Cons.	1878	20×31	4 400‡ 6.00
News.....	Thursday	Lib.Cons.	1878	27×47	4 800‡ 1.75
Telegraph.....	Friday	Liberal..	1852	26×40	4 800‡ 1.50
BLENHEIM, pop. 6,398; KENT Co., 26,836.					
Rondeau News.....	Friday		1873	24×36	4 700 1.75
BLYTHER, pop. —; HURON Co., pop. 66,165.					
Review.....	Thursday		1851	27×41	8 1.40
BOBCAYGEON, pop. —; VICTORIA Co., pop. 30,200.					
Independent.....	Friday	Ind.....	1869	25×41	4 800 1.75
BOTHWELL, pop. —; KENT Co., pop. 26,836.					
Times.....	Thursday	Neut....	1875	26×40	8 750 1.75
BOWMANVILLE, pop. 3,034; DURHAM Co., pop. 37,380.					
Canadian Statesman.....	Friday	Liberal..	1854	27×41	4 1,650‡ 1.50
Observer.....	Wednesday	Bible Chn.	1850	27×41	8 2,050 1.30
Sunday School Ensign.....	Monthly	Unsect..	1874	15×21	4 No Advt. 1.75
West Durham News.....	Friday	Ind.....	1874	27×41	4 1,000‡ 1.75

Circulation: bold-face figures—sworn; ‡ claimed; unmarked—estimated. † County-seat

	<i>Estab.</i>	<i>Size.</i>	<i>Pages.</i>	<i>Circ.</i>	<i>10 lines 1 mo.</i>
BRACEBRIDGE, pop. —; VICTORIA Co., pop. 30,200.					
Free Grant Gazette.....Friday.....	1872	27×41	4	450	\$1.75
Muskoka Herald.....Thursday.....	Conserv. 1878	27×41	4	540†	1.50
BRADFORD, pop. 1,139; SIMCOE Co., pop. 57,339.					
South Simcoe News.....Thursday.....	Ref..... 1866	27×41	4	700	1.75
Witness.....Thursday.....	Conserv. 1879	27×41	8	450†	1.75
BRAMPTON †, pop. 2,090; PEEL Co., pop. 16,339.					
Conservator.....Friday.....	Local... 1874	27×41	4	1,056	1.75
Peel Banner.....Thursday.....	Ref..... 1868	27×51	8	1,056†	1.75
Times.....Friday.....	Ref..... 1854	27×41	4	1,100	1.70
BRANTFORD †, pop. 8,107; BRANT Co., pop. 32,259.					
Courier.....Evg. ex. Sun.....	Conserv. 1871	25×36	4	600	5.80
Courier.....Friday.....	Conserv. 1884	34×51	4	1,800	1.40
Expositor.....Evg. ex. Sun.....	Liberal.. 1872	22×32	4	600	5.80
Expositor.....Friday.....	Liberal.. 1851	29×44	4	2,500	1.40
Telegram.....Evg. ex. Sun.....	Conserv. 1879	23×30	4	600	5.80
Telegram.....Saturday.....	Conserv. 1879	30×46	8	1,500	1.40
BRIGDEN, pop. —; LAMBTON Co., pop. 31,994.					
Enterprise—see Topic, Petrolia.					
BRIGHTON, pop. 1,357; NORTHUMBERLAND Co., pop. 39,086.					
Ensign.....Friday.....	Ind..... 1870	21×32	4	550†	1.75
BROCKVILLE †, pop. 5,102; LEEDS Co., pop. 24,827.					
Evening Recorder—see Recorder.....Evg. ex. Sun.....	Ref..... 1873	25×38	4	900	2.50
Monitor.....Friday.....	Ref..... 1854	27×41	4	800	1.85
Recorder (weekly edition of Evening Recorder).....Thursday.....	Ref..... 1825	30×44	4	1,900	1.85
BRUSSELS, pop. —; HURON Co., pop. 66,165.					
Post.....Friday.....	Ref..... 1873	26×40	8	850	1.75
CALEDONIA, pop. 1,246; HALDIMAND Co., pop. 20,091.					
Grand River Sagem.....Wednesday.....	Conserv. 1856	28×40	4	1,050	1.75
CAMPBELLFORD, pop. —; NORTHUMBERLAND Co., pop. 39,086.					
Herald.....Thursday.....	Neut..... 1873	27×37	4	575†	1.40
CANNINGTON, pop. —; ONTARIO Co., pop. 45,890.					
Ontario Gleaner.....Thursday.....	Ind..... 1870	24×33	4	600†	1.75
CARLETON PLACE, pop. 1,205; LANARK Co., pop. 13,330.					
Central Canadian.....Thursday.....	Lib.Cons. 1876	25×40	4	1,000	1.90
Herald.....Wednesday.....	Ref..... 1850	26×27	4	3,500	1.90
CAYUGA †, pop. 803; HALDIMAND Co., pop. 20,091.					
Haldimand Advocate.....Friday.....	Ref..... 1868	24×36	4	600†	1.75
CHATHAM †, pop. 5,873; KENT Co., pop. 26,833.					
Banner.....Wednesday.....	Liberal.. 1865	28×43	4	1,100	1.40
Missionary Messenger.....Monthly.....	Meth..... 1865	22×32	4	750†	1.25
Official Postal Guide.....Quarterly.....	Postal... 1874			15,000†	1.50
Planet.....Mon. Wed. & Fri.....	Conserv. 1843	30×43	4	600†	2.75
Planet.....Thursday.....	Conserv. 1843	30×43	4	2,000†	1.60
Tribune.....Friday.....	Ind.Lib.. 1877	30×45	8	1,750	2.00
CHESLEY, pop. —; BRUCE Co., pop. 43,515.					
Enterprise.....Friday.....	Ind..... 1877	24×33	4	450	1.75
CLIFFORD, pop. —; WELLINGTON Co., pop. 63,290.					
Arrow.....Saturday.....	Ref..... 1878	24×36	4	312†	1.75
CLIFTON, pop. —; —see Niagara Falls.					
CLINTON, pop. 2,016; HURON Co., pop. 66,165.					
Huron Record.....Friday.....	Conserv. 1878	27×41	8	700†	1.75
New Era.....Thursday.....	Ref..... 1865	31×46	8	755	1.75
COBOURG †, pop. 4,442; NORTHUMBERLAND Co., pop. 39,086.					
Sentinel-Star.....Thursday.....	Conserv. 1823	27×41	4	1,200†	1.75
World.....Friday.....	Ref..... 1864	27×40	3	600	1.50
COLBORNE, pop. 823; NORTHUMBERLAND Co., pop. 33,086.					
Express.....Thursday.....	Ind..... 1866	23×33	4	460†	1.50
COLLINGWOOD, pop. 2,829; SIMCOE Co., pop. 57,339.					
Bulletin.....Wednesday.....	Ref..... 1870	25×37	4	700†	1.40
Enterprise.....Friday.....	Conserv.. 1856	15×22	8	760	2.00
Messenger.....Evg. ex. Sun.....	Conserv. 1880	15×22	4		2.50
Messenger.....Friday.....	Conserv. 1877	28×43	4	930	2.00
COOKSTOWN, pop. —; SIMCOE Co., pop. 57,339.					
Advocate.....Thursday.....	Conserv. 1874	24×36	4	480	1.75
CORNWALL †, pop. —; STORMONT Co., pop. 11,573.					
Freeholder.....Friday.....	Ref..... 1846	26×40	4	600	1.40
Reporter.....Saturday.....	Conserv. 1876	27×42	4	750	1.40

Circulation: bold-face figures—sworn; † claimed; unmarked—estimated. † County-seat.

	<i>Estab.</i>	<i>Size.</i>	<i>Pages.</i>	<i>Circ.</i>	<i>10 Times</i> <i>1 mo.</i>
DRAYTON, pop. —; WELLINGTON Co., pop. 63,290.					
New Era.....Thursday.....Ind.....	1875	24×36	4	500	\$1.40
DRESDEN, pop. —; KENT Co., pop. 26,836.					
Times.....Thursday.....Neut.....	1872	24×36	4	550	1.40
DUNDAS, pop. 3,135; WENTWORTH Co., pop. 57,599.					
Standard.....Wednesday.....Conserv.	1874	27×41	4	800	1.40
True Banner.....Thursday.....Ref.....	1857	27×41	4	1,300	1.40
DUNNVILLE, pop. 1,452; MONCK Co., pop. 15,130.					
Gazette.....Thursday.....Conserv.	1852	24×36	4	450	1.40
Monck Reform Press.....Wednesday.....Ref.....	1873	28×41	4	810	1.40
DURHAM, pop. —; GREY Co., pop. 59,395.					
Chronicle.....Thursday.....Conserv.	1869	24×36	4	600	2.00
Grey Review.....Thursday.....	1878	24×36	4	636	2.00
EGANVILLE, pop. —; RENFREW Co., pop. 27,977.					
Enterprise.....Wednesday.....Conserv.	1878	24×26	4	926‡	1.40
ELMIRA, pop. —; WATERLOO Co., pop. 40,251.					
Anzeiger (German).....Thursday.....Conserv.	1870	27×41	4	510‡	1.40
Canadian Advertiser.....Wednesday.....Ind.....	1881	23×42	4		1.40
ELORA, pop. 1,498; WELLINGTON Co., pop. 63,290.					
Express.....Thursday.....Ref.....	1859	27×40	4	600‡	1.40
EMBRO, pop. —; OXFORD Co., pop. 48,237.					
Courier.....Wednesday.....Ref.....	1880	24×36	4	500	1.40
ERIN, pop. —; WELLINGTON Co., pop. 63,290.					
Advocate.....Friday.....Ind.....	1880	24×36	4	500	1.40
ESSEX CENTRE, pop. 32,697; ESSEX Co., pop. 32,697.					
Canadian Workman.....Monthly.....A. O. U. W.		20×27	8		.50
Chronicle.....Thursday.....	1881	27×40	8		1.40
EXETER, pop. —; HURON Co., pop. 66,165.					
Reflector.....Thursday.....Liberal..	1878	27×41	4	715	1.40
Times.....Tues. and Fri.....Lib. Cons.	1873	25×36	4	1,200‡	2.00
FENELON FALLS, pop. —; VICTORIA Co., pop. 30,200.					
Gazette.....Weekly.....Ref.....	1880			450	1.40
FERGUS, pop. 1,666; WELLINGTON Co., pop. 63,290.					
News-Record.....Thursday.....Ind. Ref..	1866	27×41	4	1,150	1.40
FOREST, pop. —; LAMBTON Co., pop. 31,994.					
Advocate-Adviser—see <i>Watford</i> .					
Free Press.....Friday.....Lib. Cons.	1879	26×39	8	700‡	1.40
People's Journal.....Friday.....Ind.....	1880	24×36	4	600	1.40
FORT WILLIAM, pop. —; ALGOMA Co., pop. 5,007.					
Herald.....Thursday.....	1800	22×32	4	425	1.40
GALT, pop. 3,827; WATERLOO Co., pop. 40,251.					
Dumfries Reformer.....Wednesday.....	1848	36×48	8	800	1.40
Reporter.....Friday.....Lib. Cons.	1847	36×48	8	1,400‡	1.40
GANANOQUE, pop. 2,020; LEEDS Co., pop. 24,827.					
Reporter.....Saturday.....Non-pol..	1872	24×36	4	600‡	1.40
GEORGETOWN, pop. 1,282; HALTON Co., pop. 22,606.					
Herald.....Thursday.....Ind.....	1865	18×26	8	661	1.75
GLENCOE, pop. —; MIDDLESEX Co., pop. 82,595.					
Transcript.....Thursday.....Neut ..	1871	24×36	4	450	1.40
GODERICH †, pop. 3,954; HURON Co., pop. 66,165.					
Huron Signal.....Wednesday.....Liberal..	1848	31×46	8	1,100	1.40
Star.....Friday.....Lib. Cons.	1866	29×43	4	800‡	1.90
GORRIE, pop. —; HURON Co., pop. 66,165.					
Howick Enterprise.....Saturday.....Conserv..	1878	24×36	4	500‡	1.40
GUELPH †, pop. 6,878; WELLINGTON Co., pop. 63,290.					
Herald.....Morn. ex. Sun...Tory ..	1871	24×36	4	1,000	2.50
Herald.....Thursday.....Tory ..	1847	36×48	8	3,640	2.00
Mercury and Advertiser.....Evg. ex. Sun...Ref.....	1866	24×35	4	900‡	2.50
Mercury and Advertiser.....Thursday.....Ref.....	1853	40×53	8	4,000‡	2.00
National.....Saturday.....Conserv.	1874	27×42	8		1.50
HAMILTON †, pop. 26,716; WENTWORTH Co., pop. 57,599.					
Canadian Agents' Record (issued for } advertising purposes).....Monthly.....Adv.....	1881				.50
Canada Christian Advocate.....Wednesday.....Meth ..	1845	27×42	4	4,500	1.40
Mirror (also dated at Toronto).....Saturday.....	1880	12×18	4		1.40
School Magazine.....Monthly.....Coll ..	1880	8vo	44		.50
Spectator.....Morn. & Evg. ex. Sun...Conserv.	1848	27×45	4	5,700‡	6.50
Spectator.....Thursday.....Conserv.	1848	35×48	8	6,500‡	2.80
Times.....Evg. ex. Sun...Ref.....	1850	28×40	4	5,500	6.00
Times.....Thursday.....Ref.....	1850	41×45	8	3,600	2.80

Circulation: bold-face figures—sworn; ‡ claimed; unmarked—estimated.

† County-seat.

	<i>Estab.</i>	<i>Size.</i>	<i>Pages.</i>	<i>Circ.</i>	<i>10 Times 1 mo.</i>
HANOVER, pop. —; GREY Co., pop. 59,395.					
Post.....Friday.....Lib.....	1881	21×32	4		\$1.40
HARRISTON pop. —; WELLINGTON Co., pop. 63,290.					
Tribune.....Thursday.....Ref.....	1872	27×41	4	740	1.40
HASTINGS, pop. —; PETERBORO Co., pop. 30,473.					
Star.....Wednesday.....	1880	24×36	4	450	1.40
INGERSOLL pop. 4,022; OXFORD Co., pop. 48,237.					
Chronicle.....Thursday.....Local....	1853	30×45	4	2,000†	1.25
Oxford Tribune and Dairy Reporter.....Thursday.....Conserv.	1873	30×45	4	1,450†	1.50
IROQUOIS, pop. 781; DUNDAS Co., pop. 18,777.					
Times.....Saturday.....Lib.Cons.	1877	24×36	4	650†	1.70
JARVIS, pop. —; HALDIMAND Co., pop. 20,091.					
Record.....Friday.....Neut....	1879	31×46	8	525	1.40
KEENANSVILLE, pop. —; SIMCOE Co., pop. 57,359.					
Cardwell Sentinel.....Wednesday.....Lib.Cons.	1865	27×42	8	960†	1.50
KEMPTVILLE, pop. —; GREENVILLE Co., pop. 26,727.					
Advance.....Friday.....Ind.....	1880	21×32	4	425†	1.75
KINCARDINE, pop. —; BRUCE Co., pop. 48,515.					
Bruce Reporter and Advertiser.....Thursday.....Ref.....	1867	28×42	4	1,056†	1.40
Standard.....Thursday.....Conserv.	1879	21×32	4	650	1.75
KINGSTON†, pop. 12,407; FRONTENAC Co., pop. 28,717.					
British Whig.....Evg. ex. Sun.....Lib.....	1849	27×41	4	1,368†	2.50
British Whig.....Thursday.....Lib.....	1834	27×41	4	1,464†	1.40
Chronicle and News (<i>weekly edition of News</i>).....Friday.....Conserv.	1810	27×41	4	1,300	1.40
News.....Evg. ex. Sun.....Conserv.	1851	24×36	4	900	2.50
Queen's College Journal.....Bi-wkly (Sat.)...Coll.....	1873	8×11	16	700	1.00
KINGSVILLE, pop. —; ESSEX Co., pop. 32,697.					
Reporter.....Friday.....Non-poi.	1876	27×40	8	550	1.40
LANCASTER, pop. —; GLENGARRY Co., pop. —.					
Times.....Saturday.....Ind.....	1879	25×38	4	461†	1.40
LEAMINGTON, pop. —; ESSEX Co., pop. 32,697.					
Post.....Thursday.....Neut....	1872	27×41	8	850	1.40
L'ORIGINAL†, pop. —; PRESCOTT Co., pop. 17,647.					
Advertiser.....Thursday.....Lib.Cons.	1869	24×36	4	600	1.35
News.....Tuesday.....Ind.....	1876	27×41	8	500†	1.35
LINDSAY†, pop. 4,049; VICTORIA Co., pop. 30,200.					
Canadian Post.....Friday.....Liberal..	1857	29×56	4	2,500	1.75
Victoria Warder.....Friday.....Lib.Cons.	1856	28×43	4	1,200†	1.40
LISTOWEL, pop. 976; PERTH Co., pop. 46,536.					
Banner.....Friday.....Ref.....	1866	30×43	8	1,290	1.40
Perth Volksfreund (German).....Friday.....Conserv.	1878	27×41	4	700	1.60
Standard.....Friday.....Lib.Cons.	1878	27×41	4	700	1.40
LONDON†, pop. 15,826; MIDDLESEX Co., pop. 82,595.					
Advertiser—see <i>Western Advertiser and Liberal.</i>} Mor&Evg.ex.Sun.Ref.....	1863	28×44	4	7,300	5.00
Canadian Entomologist.....Monthly.....Entom....	1869	8vo	32	400	2.50
Catholic Record.....Friday.....Cath.....	1878	31×43	8	5,700†	2.50
Commercial Traveler and Mercan- tile Journal.....} Monthly.....Com.....	1880	9×12	16	600	1.50
Crusader (<i>also dated at Stratford</i>).....Monthly.....Temp....	1880	20×27	8		.50
Echo (<i>issued for advertising purposes</i>).....Saturday.....Adv.....	1880	21×31	4		2.50
Evening Herald—see <i>Herald</i>Evg. ex. Sun.....Lib. Cons	1878	25×41	4	1,000	5.00
Family Circle.....Monthly.....Family..	1877	16×43	16	3,500	1.00
Farmers' Advocate.....Monthly.....Agric....	1866	10×13	28	11,500†	2.00
Free Press.....Morn. & Evg. ex. Sun. Conserv.	1851	28×45	4	6,000†	5.00
Free Press.....Thursday.....Conserv.	1845	40×56	8	8,500†	4.00
Herald (<i>wkly. ed. of Evening Herald</i>).....Friday.....Lib. Cons.	1878	31×46	4	9,500	2.00
Independent Forester and Forest- er's Herald.....} Monthly.....Foresters	1880		8	2,500	1.50
Western Advertiser and Liberal (<i>wkly. edition of Advertiser</i>).....} Friday.....Ref.....	1853	40×55	8	19,000	5.00
LUCAN, pop. —; MIDDLESEX Co., pop. 82,595.					
Enterprise.....Thursday.....	1879	27×41	4	400	1.75
LUCKNOW, pop. —; BRUCE Co., pop. 48,515.					
Sentinel.....Friday.....Ref.....	1873	26×40	8	528	1.40
MADOC, pop. 3,479; HASTINGS Co., pop. 48,364.					
North Hastings Review.....Thursday.....Ind.....	1877	28×44	4	700†	1.40
MANITOWANING, pop. —; ALGOMA Co., pop. 5,907.					
Manitoulin Expositor.....Saturday.....Ind.....	1879	21×32	4	400	1.40

Circulation: bold-face figures—sworn; † claimed; unmarked—estimated. † County-seat.

	<i>Estab.</i>	<i>Size.</i>	<i>Pages.</i>	<i>Circ.</i>	<i>10 lines 1 mo.</i>
MARKDALE, pop. —; GREY Co., pop. 59,395.					
Standard Friday.....Neut.....	1875	27×41	4	540†	\$1.25
MARKHAM, pop. 8,152; YORK Co., pop. 115,974.					
Economist..... Thursday.....Ref.....	1856	27×41	4	1,500†	1.40
MEAFORD, pop. —; GREY Co., pop. 59,395.					
Monitor Friday.....Ind.....	1868	28×42	8	350	1.40
MIDLAND, pop. —; SIMCOE Co., pop. 57,389.					
Argosy..... Thursday.....	1879	23×32	4	450	1.78
MILLBROOK, pop. —; DURHAM Co., pop. 37, 389.					
Messenger..... Wednesday.....Lib.Cons.	1857	25×37	4	650	1.40
MILTON †, pop. 891; HALTON Co., pop. 22,606.					
Canadian Champion Thursday.....Ref.....	1869	24×40	4	1,050†	1.50
Halton News..... Thursday.....Lib.Cons.	1874	26×40	4	720†	1.40
MITCHELL, pop. 1,892; PERTH Co., pop. 46,536.					
Advocate Friday.....Conserv.	1860	29×44	4	2,500	1.40
Recorder..... Friday.....Lib.....	1877	28×40	4	860†	1.40
MORRISBURG, pop. 1,156; DUNDAS Co., pop. 18,777.					
Courier Friday.....Conserv.	1862	26×41	8	1,200	1.70
Dundas County Herald..... Thursday.....Ref.....	1874	27×42	4	850†	1.40
MOUNT FOREST, pop. 1,370; WELLINGTON Co., pop. 63,290.					
Advocate Wednesday.....Lib.Cons.	1881	30×44	8		1.75
Confederate and Examiner Thursday.....Ref.....	1867	31×45	8	1,025	1.75
NAPANEE, pop. 2,967; LENOX Co., pop. 16,396.					
Beaver Saturday.....Ind.....	1870	26×40	4	2,773	1.90
Canada Casket Friday.....Temp.....	1870	24×36	8	1,620†	1.40
Express..... Friday.....Ref.....	1864	27×41	4	1,600	1.40
Standard..... Thursday.....Conserv.	1854	24×39	4	1,575	1.40
NEUSTADT, pop. —; GREY Co., pop. 59,395.					
Canada National Zeitung (German)..... Thursday.....Lib.Cons.	1868	27×44	4	865†	1.40
NEWBURG, pop. 828; ADDINGTON Co., pop. 21,312.					
Reporter Friday.....Ref.....	1875	21×32	4	800	1.40
NEW HAMBURG, pop. 1,003; WATERLOO Co., pop. 40,251.					
Canadisches Volksblatt (German)..... Wednesday.....	1854	27×40	4	1,000	1.40
Independent..... Thursday.....Ind.....	1878	24×36	4	400	1.40
NEW MARKET, pop. 1,760; YORK Co., pop. 115,974.					
Era Friday.....Ref.....	1851	28×42	4	1,200†	1.25
North York Reformer Friday.....Ref.....	1867	29×45	4	600	1.40
NIAGARA FALLS, pop. —; WELLAND Co., pop. 20,572.					
Clifton Review..... Friday.....Ind.....	1879	29×41	8	800	1.40
NORWICH, pop. 3,225; OXFORD Co., pop. 48,237.					
Gazette Thursday.....Ind.....	1877	27×41	4	600	1.40
OAKVILLE, pop. 1,684; HALTON Co., pop. 22,606.					
Express..... Friday.....Ref.....	1874	27×41	8	650	1.40
Standard..... Friday.....Conserv.	1878	27×41	8	683	1.40
OMEMEE, pop. —; VICTORIA Co., pop. 30,200.					
Herald..... Friday.....Conserv.	1873	27×41	8	350†	1.40
ORANGEVILLE, pop. 1,453; DUFFERIN Co., pop. —.					
Advertiser..... Friday.....Ref.....	1867	27×41	4	586†	1.40
Sun Thursday.....	1860	27×41	4	800	1.40
ORILLIA, pop. 1,322; SIMCOE Co., pop. 57,389.					
Packet Friday.....Conserv.	1870	25×36	4	936†	1.00
Times Thursday.....Ref.....	1867	27×41	4	800†	.75
OSHAWA, pop. 3,185; ONTARIO Co., pop. 45,890.					
Ontario Reformer..... Friday.....Lib.....	1871	21×27	4	700†	1.25
Vindicator..... Wednesday.....Conserv.	1851	27×41	4	989†	1.40
OTTAWA †, pop. 21,545; CARLETON Co., pop. 43,284.					
Canada Gazette (<i>Official Advertisements only.</i>)					
Citizen Morn. <i>ex.Sun</i>Conserv.	1864	25×38	4	1,700	6.50
Citizen Mon.and Thur.....Conserv.	1844	25×38	4	2,200	2.50
Free Press..... Evg. <i>ex.Sun</i>Lib.....	1869	26×38	4	5,500†	4.00
Free Press..... Thursday.....Lib.....	1870	38×52	8	6,000†	2.50
Herald Evg. <i>ex.Sun</i>Conserv.	1878	22×32	4	1,500†	4.00
Industrial World and National } Thursday.....Com.....	1880	12×18	16		2.00
Economist..... } Le Canada (French)..... Semi-wkly.....	1879	25×36	4	550	4.00

Circulation: bold-face figures—sworn; † claimed; unmarked—estimated.

† County-seat.

	<i>Estab.</i>	<i>Size.</i>	<i>Pages.</i>	<i>Circ.</i>	<i>10 lines 1 mo.</i>
OWEN SOUND †, pop. 3,369; GREY Co., pop. 59,395.					
Advertiser.....Thursday.....Ref.....	1863	30×46	4	750	\$1.40
Times.....Friday.....	1853	29×45	4	1,050	1.40
Tribune.....Thursday.....Ref.....	1878	29×43	8	800†	1.40
PAISLEY, pop. —; BRUCE Co., pop. 48,515.					
Advocate.....Friday.....Ref.....	1864	26×40	8	800†	1.25
PALMERSTON, pop. —; WELLINGTON Co., pop. 63,290.					
Telegraph and Wellington and Perth Gazette.....} Thursday.....Conserv..	1876	24×36	4	425	1.75
PARIS, pop. 2,640; BRANT Co., pop. 32,259.					
Brant Review.....Thursday.....Ind.....	1879	27×41	8	600	1.25
Star.....Wednesday.....Conserv..	1846	27×40	4	1,200	1.40
Transcript.....Friday.....Lib.....	1860	48×41	4		1.40
PARKDALE, pop. —; YORK Co., pop. 115,974.					
Gazette and Advocate.....Saturday.....	1878	27×41	8	650	1.40
Journal—see <i>Advertiser, Toronto.</i>					
PARK HILL, pop. —; MIDDLESEX Co., pop. 82,595.					
Gazette.....Thursday.....Lib.....	1870	27×41	4	2,160	1.50
Herald.....Wed. & Sat.....Conserv..	1880	21×32	4	375	1.50
PARRY SOUND, pop. 1,052; PARRY SOUND DISTRICT, pop. —.					
North Star.....Friday.....Lib.....	1874	24×36	4	650†	2.20
PEMBROKE †, pop. 1,508; RENFREW Co., pop. 27,977.					
Observer.....Friday.....Ref.....	1856	28×40	4	1,300†	1.40
Standard.....Tuesday.....Conserv..	1871	25×38	4	800†	1.40
PERTH †, pop. 2,375; LANARK Co., pop. 13,830.					
Courier.....Friday.....Lib.....	1834	28×45	4	1,420†	1.50
Expositor.....Thursday.....Lib.Cons.	1861	27×43	4	1,000	3.00
PETERBORO †, pop. 4,611; PETERBORO Co., pop. 30,473.					
Canada Lumberman.....Monthly.....	1880	29×45	16	2,200	1.50
Evening Review.....Evg. ex. Sun.....Lib.Cons.	1879	21×28	4	650	4.00
Examiner.....Thursday.....Lib.....	1847	29×45	8	1,670	1.45
Review (<i>wkly edition of Evening Review</i>)Friday.....Lib.Cons.	1853	28×42	4	1,950	1.40
Times.....Saturday.....Ind.....	1872	29×43	4	1,500	1.40
PETROLIA, pop. 2,651; LAMBTON Co., pop. 31,994.					
Petroleum Advertiser.....Friday.....Conserv..	1867	27×41	4	700	1.40
Topic (<i>prints an edition under the names of Enterprise, Brigden, and Press, Wyoming</i>).....} Thursday.....	1879	30×43	8	950	1.40
PICTON †, pop. 2,361; PRINCE EDWARD Co., pop. 20,366.					
Gazette.....Friday.....Lib.Cons.	1836	28×43	4	1,250†	1.25
Times.....Thursday.....Lib.....	1855	27×41	4	1,000†	1.40
PORT DOVER, pop. —; NORFOLK Co., pop. 30,760.					
Independent.....Friday.....Conserv..	1874	24×35	4	525	1.40
PORT ELGIN, pop. —; BRUCE Co., pop. 48,515.					
Busy Times.....Thursday.....Conserv..	1877	27×41	8	750†	1.35
Free Press.....Friday.....Ref.....	1870	27×41	4	520†	1.25
PORT HOPE, pop. 5,114; DURHAM Co., pop. 37,380.					
Canadian Craftsman.....Monthly.....Masonic..	1867	8vo	42	3,000	2.00
Guide.....Evg. ex. Sun.....Ref.....	1878	21×27	4	500†	4.00
Guide.....Friday.....Ref.....	1831	27×41	4	1,800†	2.20
News.....Friday.....Lib.....	1879	27×41	8	1,130	2.00
Times.....Evg. ex. Sun.....Conserv..	1879	20×26	4	400†	3.50
Times.....Thursday.....Conserv..	1862	31×47	8	2,000†	1.90
PORT PERRY, pop. —; ONTARIO Co., pop. 45,890.					
North Ontario Observer.....Thursday.....Conserv.	1858	27×41	4	550	1.40
Standard.....Thursday.....Ref.....	1866	27×41	4	700†	1.40
PORT ROWAN, pop. —; NORFOLK Co., pop. 30,760.					
Spirit of the Age.....Thursday.....Conserv..	1874	24×26	4	500	1.40
PRESCOTT, pop. 2,617; GRENVILLE Co., pop. 26,727.					
Messenger.....Friday.....Conserv..	1855	27×45	4	1,004†	1.40
Telegraph.....Wednesday.....	1847	27×42	4	1,000†	1.50
PRINCE ARTHUR'S LANDING—see <i>Thunder Bay.</i>					
RENFREW, pop. 865; RENFREW Co., pop. 27,977.					
Mercury.....Friday.....Cons.Lib.	1871	23×33	4	450	1.40
RICHMOND HILL, pop. —; YORK Co., pop. 115,974.					
Liberal.....Friday.....Lib.....	1878	27×41	8		1.50
York Herald.....Thursday.....Conserv..	1859	24×36	4	600	1.50
RIDGETOWN, pop. —; KENT Co., pop. 26,836.					
Canadian Forester.....Monthly.....Foresters	1880		4	300†	.75
East Kent Plandealer and Advocate.Thursday.....Ref.....	1876	27×42	8	1,200	1.75
Standard.....Thursday.....Conserv..	1880	24×36	4	600	1.60

	<i>Estab.</i>	<i>Size.</i>	<i>Pages.</i>	<i>Circ.</i>	<i>10 lines 1 mo.</i>	
ST. CATHARINES †, pop. 7,864; LINCOLN Co., pop. 20,672.						
Canadian Horticulturist	Monthly	Hort	1878	Svo 16	1,500†	\$1.00
Evening Journal	Evg. ex. Sun	Conserv.	1860	23×33 4	1,400†	3.00
Journal (<i>weekly edition of Evening Journal</i>)	Thursday	Conserv.	1824	32×42 8	1,800†	1.50
News	Evg. ex. Sun	Ref.	1872	24×36 4	450	4.00
News	Thursday	Ref.	1872	27×41 4	800	1.75
ST. GEORGE, pop. —; BRANT Co., pop. 32,259.						
Leader	Friday	Ind.	1880	22×32 4	300	1.40
ST. MARY'S, pop. 3,120; PERTH Co., pop. 46,536.						
Argus	Thursday	Ref.	1857	27×44 4	850	1.40
Journal	Tues. & Fri.	Conserv.	1876	24×36 4	800	1.40
ST. THOMAS †, pop. 2,197; ELGIN Co., pop. 20,870.						
Canadian Licensed Victuallers' Journal	Saturday	Liq. Int.	1881	24×36 16		1.40
Journal	Tues. & Thurs	Lib.	1859	27×41 8	1,500	2.50
Times	Tues. & Fri.	Conserv.	1871	26×40 4	1,500†	2.50
Times	Thursday	Conserv.	1873	30×44 4	2,550†	2.00
SARNIA †, pop. 2,929; LAMBTON Co., pop. 31,994.						
Canadian	Wednesday	Conserv.	1861	31×48 4	900	1.40
Observer	Friday	Ref.	1854	33×46 8	2,700†	1.40
SAULT STE. MARIE †, pop. 579; ALGOMA Co., pop. 5,007.						
Algoma Pioneer	Friday		1875	24×36 4	450	1.40
SEAFORTH, pop. 1,368; HURON Co., pop. 66,165.						
Huron Expositor	Friday	Ref.	1866	29×36 8	2,300	1.40
Sun	Friday		1880	36×44 8	450	1.40
SHELBURNE, pop. —; DUFFERIN Co., pop. —.						
Free Press	Thursday		1875	24×36 4	450	1.40
SIMCOE †, pop. 1,856; NORFOLK Co., 30,760.						
British Canadian	Wednesday	Conserv.	1861	27×42 4	900†	1.50
Norfolk Reformer	Friday	Ref.	1858	20×26 4	1,125†	1.50
SMITH'S FALLS, pop. 1,150; LANARK Co., pop. 13,830.						
News	Friday	Liberal	1875	25×37 4	672	3.20
STAYNER, pop. —; SIMCOE Co., pop. 57,359.						
Sun	Wednesday	Non-pol.	1877	24×36 4	500	1.40
STIRLING, pop. —; HASTINGS Co., pop. 48,364.						
News Argus	Friday	Non-pol.	1879	24×36 4	456†	1.40
STOUFFVILLE, pop. —; YORK Co., pop. 115,974.						
Advance—see <i>Guardian, Uxbridge.</i>						
STRATFORD †, pop. 4,313; PERTH Co., pop. 46,536.						
Beacon	Friday	Lib. Ref.	1856	33×52 4	2,600†	1.90
Canadische Kolonist (German)	Wednesday	Ref.	1863	30×43 8	1,224†	1.50
Crusader—see <i>London.</i>						
Herald	Wednesday	Conserv.	1862	30×49 4	2,000	1.40
Times	Wednesday	Conserv.	1876	27×41 4	1,450†	1.40
STRATHROY, pop. 3,232; MIDDLESEX Co., pop. 92,595.						
Age	Thursday	Lib.	1866	29×43 8	1,000†	2.00
Canadian Poultry Review	Monthly	Poultry.	1877	7×10 20	750†	2.00
Western Dispatch	Wednesday	Conserv.	1862	30×43 8	1,250†	1.40
SUTTON, pop. —; YORK Co., pop. 115,974.						
Times	Friday	Conserv.	1876	24×35 4	525	1.40
TAMWORTH, pop. —; ADDINGTON Co., pop. 21,312.						
Echo	Friday	Ind.	1871	27×41 4	461†	1.40
TEESWATER, pop. —; BRUCE Co., pop. 48,515.						
News	Friday	Ref.	1874	24×36 4	450†	1.40
THORNBURY, pop. —; GREY Co., pop. 59,395.						
Union Standard	Thursday		1873	24×36 4	600	1.40
THOROLD, pop. 1,635; WELLAND Co., pop. 20,572.						
Post	Friday	Ind.	1875	24×36 4	692	1.40
THUNDER BAY, pop. —; ALGOMA Co., 5,007.						
North Shore Miner	Tuesday	Mining	1880	19×24 8		1.40
Sentinel	Friday		1875	22×32 4	500	1.40
TILSONBURG, pop. —; OXFORD Co., pop. 48,237.						
Liberal	Thursday	Lib.	1877	21×32 4	700†	1.40
Observer	Friday	Conserv.	1863	27×42 8	725†	1.40
TIVERTON, pop. —; BRUCE Co., pop. 48,515.						
Watchman	Thursday	Ref.	1873	24×37 4	500	1.40

Circulation: bold-face figures—sworn; † claimed; unmarked—estimated. † County-seat.

	<i>Estab.</i>	<i>Size.</i>	<i>Pages.</i>	<i>Circ.</i>	<i>10 lines 1 mo.</i>
TORONTO †, pop. 56,092; YORK Co., pop. 115,974.					
Advertiser (<i>advertisements inserted in this paper go also into Canada Temperance Advocate, and Canadian Agriculturist, Toronto; Journal, Parkdale; and Times, Yorkville</i>)	Saturday	1870	27×41	8	\$3.60
Bible Society Recorder	Bi-monthly	Relig.	1870	Svo 16	No Advs.
Budget	Monthly	Ins.	1881	16	1.00
Bystander	Monthly	Lit.	1880	Svo 66	2.00
Canada Educational Monthly	Monthly	Educ.	1879	Svo 70	1,200 1.00
Canada Health Journal	Monthly	Med.	1874	27×41 30	1,700† 1.50
Canada Lancet	Monthly	Med.	1868	8×11 32	2,500† 2.00
Canada Law Journal	Monthly	Legal.	1865	Svo 32	850 1.00
Canada Presbyterian	Friday	Presb.	1872	30×48 16	9,000 4.00
Canada School Journal	Monthly	Educ.	1876	24×36 24	4,000† 1.50
Canada Temperance Advocate—see Advertiser.					
Canadian Agriculturist—see Advertiser.					
Canadian Amateur	Monthly		1880	23×36 16	.50
Canadian Baptist	Thursday	Bapt.	1854	31×44 8	5,242† 2.80
Canadian Independent	Thursday	Cong.	1854	22×32 8	1,500 2.00
Canadian Journal of Medical Science	Monthly	Med.	1876	8×10 32	900† 2.00
Canadian Law Times	Monthly	Legal.	1881	Svo 58	1.00
Canadian Methodist Magazine	Monthly	Meth.	1871	Svo 106	1,600 .75
Canadian Pharmaceutical Journal	Monthly	Phar.	1868	Svo 48	750 2.00
Canadian Time Table	Monthly	R.R.	1878	7×10 20	1,800 1.00
Cassell's Family Magazine	Monthly	Lit.	1879		3,000 2.00
Christian Guardian	Wednesday	Meth.	1829	35×48 8	11,386† 4.50
Christian Helper	Saturday	Bapt.	1877	22×32 8	2,750 †80
Christian Journal	Friday	Meth.	1858	22×29 8	1,300† 1.25
Christian Reporter	Monthly	Evan.	1880	24×36 16	1,000† 1.00
Dominion Bazar	Monthly	Poult.	1876	27×41 16	1.00
Dominion Churchman	Thursday	Epis.	1875	10×14 12	3,500† 4.00
Evangelical Churchman	Thursday	Prot. Epis.	1876	10×13 20	3,000† 4.00
Evening Telegram	Evg. ex. Sun.	Ind.	1876	25×40 4	14,000† 10.00
Globe	Morn. and Evg. ex. Sun.	Lib.	1854	12×16 8	23,000† 26.00
Globe	Friday	Lib.	1844	15×22 16	34,000† 10.00
Grip	Saturday	Humor.	1873	18×24 8	5,250† 4.00
Illustrated Short-hand Writer	Monthly	Educ.	1880	18×24 16	1,000† 1.00
Irish Canadian	Wednesday	Ind.	1863	33×45 8	6,000 4.00
Mall	Morn. and Evg. ex. Sun.	Conserv.	1872	35×48 8	22,558† 26.00
Mall	Thursday	Conserv.	1872	35×48 8	47,000† 10.00
Mirror—see Hamilton.					
Monetary Times and Trade Review—Insurance Chronicle	Friday	Com&Ins	1867	9×12 32	3,500 4.00
Pleasant Hours	Semi-mo.	Lit.	1880	19×26 8	No Advs.
Rose-Belford's Canadian Monthly	Monthly	Lit.	1871	Svo 128	5,500 2.00
Sentinel and Orange and Protestant Advocate	Thursday	Prot.	1874	27×41 8	1.00
Silent World	Semi-mo.	D. & D.	1879	18×24 8	1,600† 1.67
Sons of Temperance	Monthly	Temp.	1879	13×20 8	.75
Sunday School Banner	Monthly	Meth.	1867	Svo 40	5,800 1.00
Sword and Shield	Monthly	K. of M.	1878		No Advs.
Town and Country	Tuesday	Sporting.	1880	27×41 16	2.00
Tribune	Friday	Cath.	1874	32×47 8	6,900 2.50
Truth	Saturday	Soc.	1868	29×44 20	5.60
Varsity	Saturday	Coll.	1880	10×14 8	400† 1.00
World	Evg. ex. Sun.	Ind. Lib.	1880	22×29 4	8,000 10.00
TRENTON, pop. —; HASTINGS Co., pop. 48,364.					
Courier	Friday	Ref.	1866	27×45 8	720 2.00
Trent Valley Advertiser	Friday	Conserv.	1879	27×41 8	400 1.40
UXBRIDGE, pop. 4,762; ONTARIO Co., pop. 45,890.					
Guardian (<i>prints an edition under the name of Advance, Stouffville</i>)	Friday	Ref.	1872	27×41 8	600† 1.40
Journal	Thursday	Ref.	1869	27×41 4	700 1.40
WALKERTON †, pop. —; BRUCE Co., pop. 48,515.					
Bruce Herald	Friday	Conserv.	1860	29×44 4	1,300† 1.40
Bruce Telescope	Friday	Ref.	1869	27×41 8	800† 1.40
Glocke (German)	Thursday		1869	27×41 4	700 1.40
WALLACEBURG, pop. —; KENT Co., pop. 26,836.					
Valley Record	Thursday	Local.	1872	22×31 4	720† 1.40
WARDSVILLE, pop. —; MIDDLESEX Co., pop. 82,595.					
Post	Friday		1879	24×36 5	400 1.50

Circulation: bold-face figures—sworn; † claimed; unmarked—estimated. † County-seat.

	<i>Estab.</i>	<i>Size.</i>	<i>Pages.</i>	<i>Circ.</i>	<i>10 times 1 mo.</i>
WATERFORD, pop. —; NORFOLK Co., pop. 30,760.					
Star.....Friday.....Ref.....	1874	27×41	4	450	\$1.40
WATERLOO, pop. 3,827; WATERLOO Co., pop. 40,251.					
Canadischer Bauernfreund (German).Thursday.....Family..	1850	28×41	4	1,300	1.40
Chronicle.....Thursday.....Lib.....	1857	27×42	4	625‡	1.40
WATFORD, pop. —; LAMBTON Co., pop. 31,994.					
Advocate Adviser.....Tucs.&Fri.....Ind.....	1875	32×42	4	2,200‡	1.50
Guide and News.....Friday.....Conserv..	1875	28×38	4	828	1.40
WELLAND †, pop. 1,110; WELLAND Co., pop. 20,572.					
Canadian Farmer and Grange Record.Wednesday.....Agric....	1878	27×42	16		2.50
Ladies' Review.....Monthly.....Lit&Fash	1879	21×27	8		1.00
Telegraph.....Friday.....Conserv.	1863	27×42	4	2,600‡	1.00
Tribune.....Friday.....Lib.....	1857	28×46	4	1,944	1.40
WELLINGTON, pop. —; PRINCE EDWARD Co., pop. 20,366.					
News.....Wednesday.....	1880	24×36	4	450	1.50
WHITBY †, pop. 2,732; ONTARIO Co., pop. 45,890.					
Canadian Defender.....Wednesday.....	1880	26×40	8		1.50
Chronicle.....Thursday.....Lib.....	1856	28×41	4	2,000	2.50
Gazette.....Friday.....Ref.....	1862	27×41	4	700‡	2.50
Saturday Night.....Saturday.....Local....	1879	21×32	4	1,200	2.50
Sunbeam.....Monthly.....Coll.....	1879	7×10	16	400	1.00
WIARTON, pop. —; BRUCE Co., pop. 48,515.					
Echo.....Saturday.....Non.pol.	1879	25×38	8	425	1.40
WINDSOR, pop. 4,253; ESSEX Co., pop. 32,697.					
Essex Record.....Thursday.....Lib.....	1860	29×43	4	750	1.00
Essex Review.....Friday.....Conserv.	1878	29×45	8	1,640	1.00
WINGHAM, pop. —; HURON Co., pop. 66,165.					
Advance.....Thursday.....Conserv.	1875	27×41	4	500	1.40
Times.....Thursday.....Lib.....	1869	27×41	8	560‡	1.40
WOODSTOCK †, pop. 3,982; OXFORD Co., pop. 48,237.					
Sentinel-Review.....Friday.....Lib.....	1854	35×47	8	4,000‡	2.00
Times.....Friday.....Conserv.	1854	31×46	8	1,800‡	1.40
WOODVILLE, pop. —; VICTORIA Co., pop. 30,200.					
Advocate.....Thursday.....Ind.....	1877	27×41	8	600	1.40
WYOMING, pop. —; LAMBTON Co., pop. 31,994.					
Press—see <i>Topic, Petrolia.</i>					
YORKVILLE, pop. 2,203; YORK Co., pop. 115,974.					
Times—see <i>Advertiser, Toronto.</i>					

Circulation: bold-face figures—sworn; ‡ claimed; unmarked—estimated.

† County-seat.

QUEBEC.

PROVINCIAL CAPITAL, QUEBEC.

Newspapers are published in 21 Counties of the Province.—Cities, towns, and villages in which papers are published number 24, of which 14 designated by a dagger (†) are county-seats.—Of the 101 papers which insert advertisements published in the Province, 19 are daily, 5 tri-weekly, 5 semi-weekly, 53 weekly, 1 semi-monthly, 17 monthly, and 1 quarterly.

	<i>Estab.</i>	<i>Size.</i>	<i>Pages.</i>	<i>Circ.</i>	<i>10 lines 1 mo.</i>
AYLMER †, pop. 1,650; OTTAWA Co., pop. 38,629.					
Times Wednesday.....	1855	24×36	4	450	\$1.40
BEDFORD, pop. —; MISSISQUOI Co., pop., 16,922.					
Times Friday.....	1878	27×41	4	1,100	1.40
BRYSON †, pop. —; PONTIAC Co., pop. 15,810.					
News Thursday..... Ref.....	1880	24×36	4	450	1.40
Pontiac Advance..... Friday.....	1872	24×36	4	625†	1.50
CAP ROUGE, pop. —; QUEBEC Co., pop. 79,306.					
Le Naturaliste Canadien (French)..... Monthly.....	1868	Svo	36	300	1.40
COATICOOK, pop. 1,160; STANSTEAD Co., pop. 13,138.					
Observer Saturday.....	1869	27×41	4		2.50
COWANSVILLE, pop. —; MISSISQUOI Co., pop. 16,922.					
Observer Thursday.....	1870	27×41	4	1,850†	1.40
HUNTINGDON †, pop. 768; HUNTINGDON Co., pop. 16,304.					
Canadian Gleaner..... Thursday.....	1863	25×37	4	1,150	1.00
JOLIETTE †, pop. —; JOLIETTE Co., pop. —.					
La Gazette de Joliette (French)..... Tues. and Fri.....	1866	23×33	4	700†	1.50
KNOWLTON, pop. —; BROME Co., pop. —.					
Brome County Register..... Friday.....	1880	24×36	4	425	1.75
LACHUTE †, pop. —; ARGENTEUIL Co., pop. 12,806.					
Watchman and Ottawa Valley Ad- vocate..... Friday.....	1877	25×36	4	1,800	1.25
LEVIS †, pop. —; LEVIS Co., pop. —.					
Annales de la Bonne Ste. Anne } de Beupre (French)..... } Monthly.....	1873	18×24	24	No	Advts.
Le Quotidien (French)..... Evg. ex. Sun.....	1879	21×32	4	3,000†	4.00
LOUISEVILLE, pop. 2,925; MASKINONGE Co., pop. 15,079.					
Le Courrier de Maskinonge (French)..... Thursday.....	1878	18×24	4	600	1.75
MONTREAL †, pop. 107,225; HOCHELAGA Co., pop. 107,225.					
Battersby's Railway Guide..... R. R.....	1875	5×8	128	3,750†	2.50
Bulletin de l'Union-Allet (French)..... Monthly.....	1873	9×12	12	1,000	1.50
Canada Medical and Surgical Journal..... Monthly.....	1863	6×9	64	1,000	2.50
Canada Medical Record..... Monthly.....	1872	7×10	24	1,050	2.50
Canadian Illustrated News..... Saturday.....	1879	33×46	16	5,000	4.00
Canadian Spectator..... Thursday.....	1878	11×15	16	2,400†	3.00
Dominion Printer (<i>issued for adver- tising purposes</i>)..... Quarterly.....	1875	10×12	12		1.00
Evening Post— <i>see True Witness</i> Evg. ex. Sun.....	1877	22×32	4	5,000†	8.00
Family Herald and Star (<i>weekly edition of Star</i>)..... Thursday.....	1869	24×42	8	48,936	7.50
Gazette..... Morn. ex. Sun.....	1828	35×46	4	5,000	10.00
Gazette..... Friday.....	1878	35×46	8	5,000	4.00
Harp..... Monthly.....	1874	27×41	4	923†	1.00
Herald and Commercial Gazette..... Morn. ex. Sun.....	1810			3,000	10.00
Herald and Commercial Gazette..... Thursday.....	1810			7,000	7.50
Household Journal..... Monthly.....	1879	11×16	24		1.00
Illustrated Journal of Agriculture..... Monthly.....	1879	24×32	16	8,000†	3.00
International Railway and Steam } Navigation Guide..... } Monthly.....	1864	5×8	32	2,500†	2.50
Journal de l'Education (French)..... Monthly.....	1880	24×36	16	1,000†	1.00
Journal of Commerce..... Friday.....	1875	9×12	32	5,000	8.00
L'Aurora (French)..... Thursday.....	1866	26×40	8	600	1.40
La Minerve (French)..... Morn. and Evg. ex. Sun.....	1828	25×38	4	3,500	10.00
La Minerve..... Friday.....	1828	25×38	4	5,500	4.00
La Patrie— <i>see Le Peuple</i> Evg. ex. Sun.....	1879	24×37	4	5,000	13.50

Circulation: bold-face figures—sworn; † claimed; unmarked—estimated. † County-seat.

MONTREAL† (Continued).							10 lines 1 mo.
	Estab.	Size.	Pages.	Circ.			
La Revue Canadienne (French).....	Monthly	Lit.....	1863	7x10	84	1,200	\$2.00
La Tribune (French).....	Saturday	1880	18x24	4		1.50
Le Canard (French).....	Saturday	Humor..	1877	14x22	4		2.50
Le Courrier de Montreal.....	Morn. & Evg.	ex. Sun. Conserv.	1880	23x33	4	3,500	6.00
Le Foyer Canadien (French).....	Saturday	Family..	1873	47x68	8	5,400†	2.00
Legal News.....	Saturday	Legal....	1878		12	500†	3.00
Le Journal d'Agriculture Illustré (Fr.)	Monthly	Agric....	1877	24x32	16		2.00
Le Monde (French).....	Morn. and Evg.	Ind.....	1867	23x34	4	8,350†	4.00
Le Monde (French).....	Friday	Ind.....	1867	47x68	8	6,200†	2.00
Le Peuple (French) (weekly edition of La Patrie).....	Saturday	Ref.....	1880	24x36	8		4.00
Le Vrai Canard (French).....	Friday	Humor..	1878	14x20	4		1.50
L'Opinion Publique (French).....	Thursday	Lit.....	1869	12x17	12	4,500†	2.50
L'Union Medicale du Canada (Fr.)	Monthly	Med.....	1872	6x10	48	1,200†	2.50
Lower Canada Jurist.....	Monthly	Legal....	1857	Svo	32		No Advs.
Northern Messenger.....	Semi-mo.	Temp....	1866	22x30	8		2.00
Poultry Herald.....	Monthly	Poult....	1878	9x12	16		.70
Presbyterian Record.....	Monthly	Presb....	1876	26x39	32		1.00
Railway and Steamboat Times.....	Wednesday	1880	27x41	8	2,000†	1.50
Scientific Canadian.....	Monthly	Mech....	1873	8x11	48	1,500†	2.00
Shareholder.....	Friday	Finan....	1879	11x15	16	1,500	2.00
Star.....	Evg. ex. Sun.	Ind.....	1869			15,974	10.00
True Witness (weekly edition of Evening Post).....	Wednesday	Ind. & Cath.	1850	31x44	8	7,000	2.50
Witness.....	Evg. ex. Sun.	1861	31x42	8	13,377	8.00
Witness.....	Wednesday	Ind. & Evan.	1846	36x46	8	22,165	6.50
†, pop. 59,799; QUEBEC Co., pop. 79,366.							
Chronicle (weekly edition of Morning Chronicle).....	Friday	Conserv.	1846	29x41	4	1,000	4.00
Evening Mercury.....	Evg. ex. Sun	1805	21x26	4		10.80
Journal de l'Instruction Publique (Fr.)	Monthly	Educ.....	1857	9x12	40		1.00
Le Canadien—see Le Cultivateur.....	Evg. ex. Sun	Conserv.	1808	24x35	4	2,000†	10.00
Le Canadien (French).....	Tu. Th. & Sat.	Conserv.	1808	24x34	4	2,000†	5.00
Le Courrier du Canada (French).....	Evg. ex. Sun	Conserv.	1856	24x30	4	2,000†	6.00
Le Courrier du Canada.....	Thursday	Conserv.	1875	21x32	4	1,000†	3.00
Le Cultivateur (weekly edition of Le Canadien).....	Thursday	Conserv.	1874			5,000†	3.00
Le Journal de Quebec (French).....	Morn. ex. Sun	Lib. Cons.	1842	25x36	4	600	10.00
Le Journal de Quebec.....	Tu. Th. & Sat.	Lib. Cons.	1842	25x36	4	450	5.00
L'Electeur (French).....	Evg. ex. Sun	Lib.....	1880	20x27	4	1,980†	6.00
L'Electeur (French).....	Thursday	Lib.....	1879	20x27	4	2,000†	3.00
Le Nouvelliste.....	Morn. ex. Sun	Conserv.	1876				4.00
L'Evenement (French).....	Evg. ex. Sun	Conserv.	1867	18x26	4	5,800†	10.00
L'Evenement.....	Thursday	Conserv.	1867	36x52	8	2,000†	4.00
Morning Chronicle—see Chronicle.....	Morn. ex. Sun	Conserv.	1846	29x41	4	2,000	7.00
Saturday Budget.....	Saturday	Conserv.	1870	27x41	4	1,000†	4.00
Telegraph.....	Evg. ex. Sun.	Ind. Cons.	1873	21x27	4	3,000†	10.00
RICHMOND †, pop. 715; RICHMOND Co., pop. 11,213.							
Guardian.....	Friday	Conserv.	1857	30x43	4	1,140†	1.54
ROCK ISLAND, pop. —; STANSTEAD Co., pop. 13,138.							
Stanstead Journal.....	Wednesday	Lib. Cons.	1845	27x41	4	1,450†	1.50
ST. HYACINTHE †, pop. 3,746; ST. HYACINTHE Co., pop. 18,310.							
Courrier de St. Hyacinthe (French).....	Tu. Th. & Sat	Conserv.	1853	23x33	4	1,500†	2.00
Journal d'Agriculture and Farmers' Journal (weekly edition of Courrier de St. Hyacinthe).....	Friday	Conserv.	1866	23x33	4	3,500†	2.00
L'Union (French).....	Wed. and Sat.	Liberal..	1879	20x26	4	1,300	1.30
L'Union.....	Friday	Liberal..	1873	25x35	4	2,700	1.00
ST. JOHN'S †, pop. 3,022; ST. JOHN'S Co., pop. 12,122.							
La Voix du Peuple (French).....	Friday	Conserv.	1878	30x45	4	2,500	1.90
L'Echo D'Iberville (French).....	Saturday	Conserv.	1880	25x38	4	1,700	1.50
Le Franco Canadien (French).....	Tri-weekly	Liberal..	1860	25x35	4		1.50
News and Frontier Advocate.....	Friday	Conserv.	1848	30x45	4	3,400†	2.00
SHERBROOKE †, pop. 4,432; SHERBROOKE Co., pop. 8,516.							
Examiner.....	Friday	Lib.....	1878	27x41	4	2,225†	2.00
Gazette.....	Friday	Lib. Cons.	1883	28x42	8	2,475	1.75
Pionnier de Sherbrooke (French).....	Friday	Conserv.	1864	24x36	4	1,500	1.75
STE. ANNE DA POCATIERE, pop. —; KAMOURASKA Co., pop. —.							
La Gazette des Campagnes (French) Weekly.....							

Circulation: bold-face figures—sworn; † claimed; unmarked—estimated. † County-seat.

	<i>Estab.</i>	<i>Size.</i>	<i>Pages.</i>	<i>Circ.</i>	<i>10 lines 1 mo.</i>
SOREL†, pop. 5,636; RICHELIEU Co., pop. 20,048.					
La Gazette de Sorel (French)	Wed. and Sat. Ref.	1857	26×28	4	1,500‡ \$2.00
Le Sorelois (French)	Tues. and Fri. Tory	1879	24×35	4	1,350‡ 2.00
News	Saturday Conserv.	1879	16×22	4	700 2.00
Pilot	Saturday Ref.	1868	13×19	4	500‡ 2.50
THREE RIVERS†, pop. 844; St. MAURICE Co., pop. —.					
La Concorde (French)	Thursday	1879	21×31	4	1.75
Le Constitutionel (French)	Mon. Wed. & Fri. Conserv.	1868	23×33	4	1,000 3.10
Le Constitutionel	Thursday Conserv.	1868	23×33	4	1,200 1.90
Le Journal des Trois Rivieres (French)	Mon. and Thurs.	1865	23×33	4	600 1.90
VALLEYFIELD, pop. —; BEAUHARNOIS Co., pop. 14,757.					
Le Progres de Valleyfield (French)	Thursday Ind.	1878	22×30	4	1,075‡ 1.90
WATERLOO, pop. 1,249; SHEFFORD Co., pop. 19,077.					
Advertiser	Friday Liberal.	1855	26×40	4	1,200‡ 1.40

Circulation: bold-face figures—sworn; ‡ claimed; unmarked—estimated. † County-seat.

NEW BRUNSWICK.

PROVINCIAL CAPITAL, FREDERICTON

Newspapers are published in 7 Counties of this Province.—Cities, towns, and villages in which papers are published number 11, of which 1 designated by a dagger (†) is a county-seat.—Of the 30 papers which insert advertisements published in this Province, 5 are daily, 1 tri-weekly, 1 semi-weekly, 20 weekly, and 3 monthly.

	<i>Estab.</i>	<i>Size.</i>	<i>Pages.</i>	<i>Circ.</i>	<i>10 lines</i> <i>1 mo.</i>	
CHATHAM, pop. 4,203; NORTHUMBERLAND Co., pop. 20,116.						
Miramichi Advance.....	Ind.Lib.	1874	27×39	4	1,250	\$1.20
Star.....	Wed. & Sat.....Ind.....	1878	22×29	4	900	3.50
Star.....	Saturday.....Ind.....	1878	27×41	4	1,500	2.00
FREDERICTON, pop. 6,006; YORK Co., pop. 27,140.						
Capital.....	Tu.Th.& Sat.....Ind.....	1880	24×36	4		1.50
Maritime Farmer.....	Friday.....Agric.....	1879	28×40	4	1,750	2.50
New Brunswick Reporter.....	Wednesday.....Lib.Cons.	1844	29×42	4	1,300†	2.00
HOPEWELL CORNER, pop. —; ALBERT Co., pop. —.						
Maple Leaf.....	Thursday.....Conserv.	1880	19×25	4	400†	1.25
MONCTON, pop. 4,810; WESTMORELAND Co., pop. 29,335.						
Times.....	Morn. <i>ex.Sun</i>Lib.Cons.	1877	23×31	4	1,000	1.95
Times.....	Wednesday.....Lib.Cons.	1868	23×31	4	3,000	1.95
NEWCASTLE, pop. 3,594; NORTHUMBERLAND Co., pop. 20,116.						
Union Advocate.....	Wednesday.....	1867	26×39	4	1,368	1.75
SACKVILLE, pop. 3,766; WESTMORELAND Co., pop. 29,335.						
Argosy.....	Monthly.....Coll.....	1874	7×10	16	400†	.50
Chignecto Post.....	Thursday.....Ind.....	1856	26×39	4	1,450†	1.25
Transcript.....	Thursday.....Lit.....	1880	24×35	4	1,000†	1.25
ST. ANDREWS, pop. 2,961; CHARLOTTE Co., pop. 25,882.						
Bay Pilot.....	Thursday.....Lib.Cons.	1878	24×36	4	625	1.25
ST. JOHN †, pop. 28,805; ST. JOHN Co., pop. 52,120.						
Christian Visitor.....	Wednesday.....Bapt.....	1847	30×42	8	2,200†	2.00
Freeman.....	Saturday.....Liberal.....	1850	27×39	4	750	2.50
Globe.....	Evg. <i>ex.Sun</i>Liberal.....	1861	27×41	4	4,000†	7.00
Globe.....	Wednesday.....Liberal.....	1858	27×41	4	1,000†	2.50
Landry's Musical Journal.....	Monthly.....Mus.....	1879	10×12	16		<i>No Advts.</i>
Monthly Advocate.....	Monthly.....Non-sect.....	1880		24	1,000†	1.00
News.....	Morn. <i>ex.Sun</i>Liberal.....	1839	28×41	4	3,000	5.00
News.....	Wednesday.....Liberal.....	1839	28×41	4	3,800	2.50
Printers' Miscellany.....	Monthly.....Typo.....	1876		24	1,250	1.00
Religious Intelligencer.....	Friday.....Free Bapt.....	1854	28×40	4	2,000	1.25
Sun.....	Morn. <i>ex.Sun</i>Lib.Cons.	1878	27×40	4	2,500	6.00
Sun.....	Wednesday.....Lib.Cons.	1879	27×40	4	1,800	1.75
Telegraph.....	Morn.& Evg. <i>ex.Sun</i>Liberal.....	1869	28×41	4	4,500	5.00
Telegraph.....	Wednesday.....Liberal.....	1862	32×45	4	5,000	2.50
ST. STEPHENS, pop. 6,515; CHARLOTTE Co., pop. 25,882.						
St. Croix Courier.....	Thursday.....Lib.Cons.	1865	27×41	4	1,400†	2.00
SHEDIAC, pop. 5,756; WESTMORELAND Co., pop. 29,335.						
Le Moniteur Acadien (French).....	Thursday.....Lib.Cons.	1867	25×38	4	1,200	1.75
WOODSTOCK, pop. 3,963; CARLETON Co., pop. 19,938.						
Carleton Sentinel.....	Saturday.....Ind.....	1887	28×42	4	1,600†	2.00

Circulation: bold-face figures—sworn; † claimed; unmarked—estimated. † County-seat.

NOVA SCOTIA.

PROVINCIAL CAPITAL, HALIFAX.

Newspapers are published in 14 Counties of this Province.—Cities, towns, and villages in which papers are published number 19, of which 9 designated by a dagger (†) are county-seats.—Of the 48 papers which insert advertisements published in the Province, 5 are daily, 3 tri-weekly, 34 weekly, 2 bi-weekly, and 4 monthly.

	Estab.	Size.	Pages.	Circ.	10 lines 1 mo.
AMHERST, pop. 3,606; CUMBERLAND Co., pop. 23,518.					
Gazette.....Friday.....Ind.....	1866	25×31	4	1,200†	\$1.50
Maritime Sentinel.....Thursday.....	1877	25×34	4	800	1.50
ANNAPOLIS †, pop. 2,127; ANNAPOLIS Co., pop. 18,121.					
Journal.....Saturday.....Ind.....	1876	24×36	4	850	2.00
ANTIGONISH, pop. 3,319; ANTIGONISH Co., pop. 16,512.					
Casket.....Thursday.....Lib Cons.	1852	22×32	4	600†	1.00
BRIDGETOWN, pop. 1,334; ANNAPOLIS Co., pop. 18,121.					
Monitor.....Wednesday.....Neut.....	1873	27×39	4	800†	1.75
DIGBY †, pop. —; DIGBY Co., pop. —.					
Courier.....Friday.....	1879	24×34	4	500	1.50
HALIFAX †, pop. 29,582; HALIFAX Co. pop. 56,963.					
Acadian Recorder.....Evg. ex. Sun.....	1813	25×36	4	2,250	5.00
Acadian Recorder.....Mon. Wed. & Fri.....	1813	25×36	4	525	3.00
Christian Messenger.....Wednesday.....Bapt.....	1836	26×38	8	3,000	2.50
Church Guardian.....Thursday.....Prot. Epis.	1879	26×36	8	3,500	2.00
Citizen and Evening Chronicle (Evening edition of Morning Chronicle).....Evg. ex. Sun.....Lib.....	1866	27×39	4	1,500	8.30
Dalhousie Gazette.....Bi-wkly. (Sat.)... Coll.....	1868	8×11	16	400	1.00
Evening Mail (Evening edition of Morning Herald).....Evg. ex. Sun.....Lib. Cons.	1878	27×39	4	3,000†	6.00
Herald (tri-weekly edition of Morning Herald).....Tu. Th. & Sat.....Lib. Cons.	1875	27×39	4	2,500†	3.60
Herald (weekly edition of Morning Herald).....Wednesday.....Lib. Cons.	1875	27×39	4	4,000†	2.40
Journal (Illustrated).....Monthly.....S.P.C.A.....	1879			2,000	1.00
Mayflower.....Bi-wkly. (Sat.)... Lit.....	1870	25×38	8	5,700	2.00
Mining Review and Maritime Journal.....Saturday.....Mining.....	1879	10×13	16		1.50
Morning Chronicle—see Citizen and Evening Chronicle.....Morn. ex. Sun.....Lib.....	1866	27×39	4	3,100	5.00
Morning Chronicle.....Tu. Th. & Sat.....Lib.....	1845	27×39	4	5,400	5.00
Morning Herald—see Evening Mail and Herald.....Morn. ex. Sun.....Lib. Cons.	1875	27×39	4	3,000†	6.00
New Era.....Friday.....	1879	27×42	4		1.50
Nova Scotian (weekly edition of Morning Chronicle).....Saturday.....Lib.....	1820	25×36	8	1,200	3.00
Nova Scotian Journal of Agriculture.....Monthly.....Agric.....	1876	18×24	8	750	1.00
Presbyterian Witness.....Saturday.....Presb.....	1848	27×39	8	1,200	1.20
Royal Gazette.....Wednesday.....Legal.....	1791	9×13	12	500	2.00
Watchman.....Wednesday.....S. of T.....	1881	22×32	4		1.00
Wesleyan.....Friday.....Meth.....	1847	30×41	8	2,500†	1.67
KENTVILLE †, pop. 1,779; KING'S Co., pop. 21,510.					
Farmer's Manual.....Monthly.....Agric.....	1880	25×37	8	2,400	1.50
Western Chronicle.....Wednesday.....Lib. Cons.	1873	25×34	4	1,450	1.75
LIVERPOOL †, pop. 3,104; QUEEN'S Co., pop. 10,554.					
Advance.....Wednesday.....Lib.....	1878	24×33	4	750†	1.75
Times.....Friday.....Conserv.....	1876	24×36	4	750	1.75
LUNENBERG †, pop. —; LUNENBERG Co., pop. —.					
Progress.....Tuesday.....Ind.....	1868	24×36	4	800†	1.75
NEW, GLASGOW, pop. 2,498; PICTOU Co., pop. 32,114.					
Eastern Chronicle.....Thursday.....Liberal.....	1842	26×40	4	1,500†	1.20
Plaindealer.....Wednesday.....Ind.....	1880	24×38	4		1.75
NORTH SYDNEY, pop. —; CAPE BRETON Co., pop. 26,454.					
Herald.....Wednesday.....Ind.....	1872	24×36	4		1.75

Circulation: bold-face figures—sworn; † claimed; unmarked—estimated. † County-seat.

	<i>Estab.</i>	<i>Size.</i>	<i>Pages.</i>	<i>Circ.</i>	<i>10 Times</i> <i>1 mo.</i>
PICTOU †, pop. 3,462; PICTOU Co., pop. 32,114.					
Colonial Standard.....Tuesday.....Lib. Cons.	1859	27×41	4	1,420†	\$1.00
PORT HAWKESBURY, pop. —; INVERNESS Co., pop. 23,415.					
Eastern Beacon.....Wednesday.....Ind.....	1879	23×33	4	683	1.75
SPRING HILL, pop. —; CUMBERLAND Co., pop. 23,518.					
Trades Journal.....Wednesday.....Ind. Cons.	1880	24×36	4	800	1.75
SYDNEY †, pop. 2,900; CAPE BRETON Co., pop. 26,454.					
Cape Breton Advocate.....Thursday.....Lib. Cons.	1872	23×35	4	1,400†	1.75
Express.....Tuesday.....Conserv..	1879	24×34	4	600	1.75
TRURO, pop. 3,998; COLCHESTER Co., pop. 23,331.					
Colchester Sun.....Wednesday.....Ind.....	1871	29×41	4	2,100	1.15
Guardian.....Friday.....Lib.....	1879	26×38	4	800	1.75
WINDSOR, pop. 2,715; HANTS Co., pop. 21,301.					
Mail.....Thursday.....Ind.....	1867	23×32	4	875	1.67
WOLFVILLE, pop. —; KING'S Co., pop. 21,510.					
Acadia Athenæum.....Monthly.....Coll.....	1874	8×11	16	400	1.00
Star.....Wednesday.....Lib.....	1866	23×34	4	1,300	1.50
YARMOUTH †, pop. 5,335; YARMOUTH Co., pop. 18,550.					
Herald.....Thursday.....Liberal... 1853		27×41	4	2,050†	2.00
Tribune.....Wednesday.....Ind..... 1855		24×36	4	1,200†	2.50

Circulation: bold-face figures—sworn; † claimed; unmarked—estimated. † County-seat.

PRINCE EDWARD ISLAND.

PROVINCIAL CAPITAL, CHARLOTTETOWN.

Newspapers are published in 3 Counties of this Province.—Cities, towns, and villages in which papers are published number 3.—Of the 9 papers which insert advertisements published in the Province, 1 is daily, 1 semi-weekly, and 7 weekly.

		<i>Estab.</i>	<i>Size.</i>	<i>Pages.</i>	<i>Circ.</i>	<i>10 lines</i> <i>1 mo.</i>
CHARLOTTETOWN; QUEEN'S CO.						
Examiner.....	Evg. <i>ex. Sun.</i>	Lib.Cons.	1877	22×30	4	1,000† \$3.50
Examiner and Argus (<i>weekly edition</i>) of Examiner.....	Friday.....	Lib.Cons.	1847	27×41	4	2,250† 2.00
Herald.....	Wednesday.....	Ind.....	1858	26×48	4	1,800† 1.10
New Era.....	Friday.....	Ind.....	1874	26×38	4	1,500† 1.10
Patriot.....	Thur. and Sat.....	Liberal..	1861			2,500 2.00
Presbyterian.....	Thursday.....	Presb....	1874			2,200† 1.10
Royal Gazette.....	Saturday.....	Legal....	1791	18×24	8	<i>No Advs.</i>
GEORGETOWN; KING'S CO.						
Advertiser.....	Thursday.....	Ind.....	1876	23×33	4	1,300† 1.25
SUMMERSIDE; PRINCE CO.						
Journal.....	Thursday.....	Liberal..	1865	27×38	4	2,016 1.20
Progress.....	Monday.....	Conserv.	1866	26×30	4	1,500 1.50

Circulation: bold-face figures—sworn; † claimed; unmarked—estimated. † County-seat.

NEWFOUNDLAND.

CAPITAL, ST. JOHN'S.

There are 13 papers which insert advertisements published in Newfoundland—1 daily, 2 tri-weekly, 3 semi-weekly, 6 weekly, and 1 bi-weekly.

		<i>Estab.</i>	<i>Size.</i>	<i>Pages.</i>	<i>Circ.</i>	<i>10 lines 1 mo.</i>
CARBONEAR, pop.						
	Herald	Weekly.....	1880		400	\$2.00
HARBOR GRACE, pop.						
	Standard	Saturday	1859	24×36	4	500 2.00
ST. JOHN'S, pop. 30,000.						
	Evening Telegram.....	Evg. ex. Sun..... Liberal ..	1370	24×28	4	2,500† 3.00
	Morning Chronicle.....	Tu. Th. & Sat.....		21×29	4	750 3.00
	Newfoundlander	Tues. and Fri	1806	20×26	4	450 2.00
	North Star	Saturday	1870	24×36	4	550 2.00
	Patriot and Terra Nova Herald.....	Monday..... Dem	1833	20×26	8	600 2.00
	Public Ledger.....	Tri-weekly. Conserv.	1879	22×29	9	600 3.00
	Royal Gazette.....	Tuesday	1807	20×26	4	450 2.00
	Temperance Journal.....	Bi-weekly..... Temp.....	1868	20×26	8	500 1.00
	Terra Nova Advocate.....	Wed. and Sat ... Neut.....	1876	22×29	4	700† 2.00
	Times.....	Wed. and Sat	1832	21×29	4	450 2.50
TWILLINGATE, pop.						
	Sun.....	Thursday.....	1880	21×28	4	300 2.00

Circulation: bold-face figures—sworn; † claimed; unmarked—estimated. † County-seat.

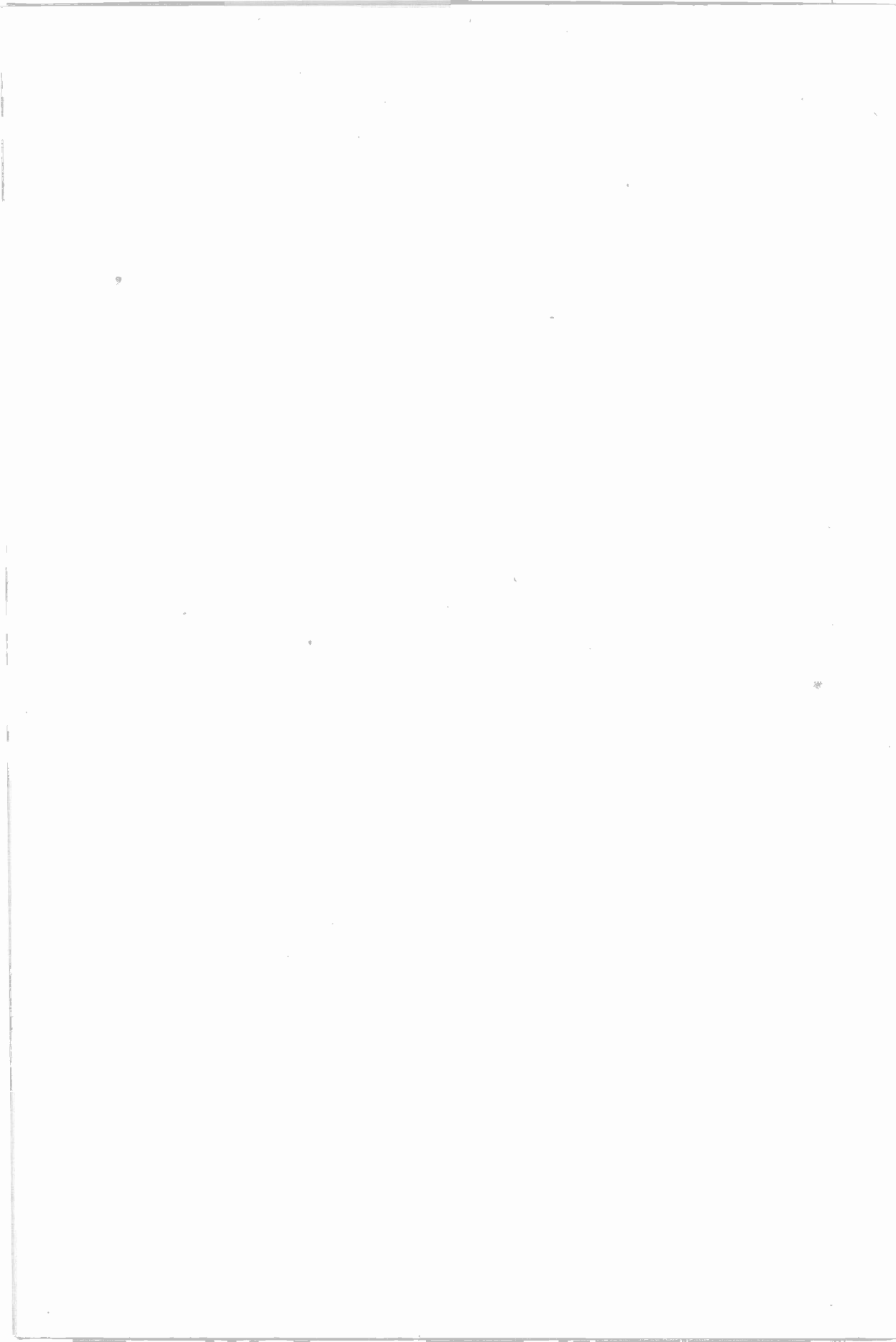

NEWSPAPERS

— OF THE —

UNITED STATES AND CANADA

ARRANGED BY COUNTIES.

A COMPLETE CATALOGUE OF ALL PAPERS, IN WHATEVER LANGUAGE, PUBLISHED IN THE UNITED STATES, TERRITORIES, AND DOMINION OF CANADA, WHICH INSERT ADVERTISEMENTS, ARRANGED ALPHABETICALLY BY COUNTIES, AND GEOGRAPHICALLY IN STATES BY SECTIONS, GIVING THE LOCATION, AREA, NATURAL FEATURES, CHIEF PRODUCTS AND MANUFACTURES, COUNTY-SEAT, POPULATION, AND POLITICAL MAJORITY OF EACH STATE, TERRITORY, AND COUNTY IN THE UNITED STATES, AND THE GENERAL CHARACTERISTICS AND CIRCULATION OF EACH PAPER ACCORDING TO THE LATEST AND BEST OBTAINABLE INFORMATION.

Populations in the United States are from the Census of 1880. Canadian populations are from the Census of 1871.

Circulations for which affidavits have been furnished, are designated by an asterisk (*); those furnished by publishers, but not sworn to, are designated by a double-dagger (‡); those unmarked are estimated.

When statement of circulation is omitted, we have been unable to obtain any satisfactory information, or the paper was established during the current year, or else is issued for advertising purposes, in which latter case "adv." is placed in the circulation column. The word "decline" indicates that the publishers have declined or objected to furnish any statement for publication.

County-seats are indicated by a dagger (†). Unless otherwise specified, the papers are issued weekly.

MAINE.

Population 648,945.....Rep. Plur. 8,868

Gbk. vote, 4,408.

STATE CAPITAL, AUGUSTA.

MAINE is the most northeasterly State in the Union, bounded on the north by Quebec and New Brunswick, east by New Brunswick, south by the Atlantic Ocean, and west by New Hampshire and Quebec; area about 35,000 square miles. The northern part is mainly a wilderness of forest-land with rugged surface and groups of detached mountains; thinly peopled, except in the fertile tracts of Aroostook County in the northeast inhabited by French Canadians. The southern part is varied, seldom much broken, and has tracts of great fertility, while others are only moderately fertile, especially in the southeast. The hay and potato crop is large and excellent; corn thrives in the south, and winter wheat in the northeast; oats are very fine and prolific, and barley next. Dairy products are of great value. Large numbers of horses and cattle are exported. Wool is abundant and of good quality. The principal fruits are the cherry, plum, pear, and apple. The State holds a prominent position in the lumber trade; fisheries are important, and the canning of fish, lobsters, green-corn, fruits, and vegetables is extensively carried on. The seaboard towns enjoy a large coasting and West India trade. Cotton manufacture is one of the leading industries. Large quantities of lime are exported. Granite is largely quarried. Ice is an important and profitable article of export, and manufactures are varied and extensive.

There are 16 Counties in Maine. Newspapers are published in all.—Cities, towns, and villages in which papers are published number 59, of which the 13 designated by a dagger (†) are county-seats.—Of the 117 papers which insert advertisements published in the State, 11 are daily, 1 tri-weekly, 89 weekly, 2 bi-weekly, 13 monthly, and 1 quarterly.

ANDROSCOGGIN CO...Pop. 45,044

Rep. plur. 753; Gbk. vote, 207.

Location—Southwest; area about 400 sq. m. **Natural Features**—Surface undulating; soil very productive; extensive forests. **Chief Products**—Butter, cheese, potatoes, corn, hay, wool, and grain (oats leading). Extensive manufactures of cotton and woollen goods and shoes at Auburn and Lewiston. **County-seat** Auburn, pop. 9,556; Lewiston largest city, pop. 19,083.

Chase's Enquirer.....	Gbk.	Chase's Mills.....	700	<i>Circ.</i>
Bates Student (monthly).....	Coll.	Lewiston.....	475	
Evening Journal (daily)—	Rep.	"	1,525	
see Journal.....				
Gazette.....	Dem.	"	43,000	
Hawkeye.....	Ind.	"	500	
Journal.....	Rep.	"	14,200	
Le Messenger.....	Ind.	"	4460	
Maine Independent.....	Ind.	"	600	
Citizen.....	Ind.	Mechanics Falls	600	

AROOSTOOK CO.....Pop. 41,700

Dem. plur. 173; Gbk. vote, 37.

Location—North and northeast, bordering on Quebec and New Brunswick; area about 6,300 sq. m. **Natural Features**—Surface undulating, and largely covered with forests, principally pine and sugar-maple; southern part well settled and soil productive. **Chief Products**—Lumber, butter, grain (oats and buckwheat leading), potatoes, hay, wool, and maple-sugar. **County-seat** Houlton, pop. 3,228.

Aroostook Republican.....	Rep.	Caribou.....	700	<i>Circ.</i>
Aroostook Pioneer.....	Ind.	Houlton †.....	4900	
Aroostook Times.....	Ind.	"	4850	
North Star.....	Gbk.	Presque Isle.....	500	
Katahdin Kalender—also	Local.	Sherman.....	4750	
dated at Patten, Penob. Co.				

CUMBERLAND CO.....Pop. 86,360

Rep. plur. 823; Gbk. vote, 487.

Location—Southwest, bordering on the Atlantic Ocean; area about 1,000 sq. m. **Chief Products**—Butter, corn, cheese, potatoes, grain (oats and barley leading), hay, and wool; live-stock (milk cows and sheep leading). **Manufactures** numerous and varied, embracing carriages, clothing, cooperages, leather, lumber, metallic wares, saddlery, etc., principally in the **County-seat**, Portland, pop. 33,210.

News.....	Ind.	Bridgeton.....	1,200	<i>Circ.</i>
Bowdoin Orient (bi-weekly).....	Coll.	Brunswick.....	4410	
Telegraph.....	Ind.	"	800	
Advertiser (daily).....	Rep.	Portland †.....	41,800	
Advertiser.....	Rep.	"	41,300	
Christian Mirror.....	Cong.	"	42,200	
City Item (daily).....	Ind.	"	1,500	
Eastern Argus (daily).....	Dem.	"	43,495	
Eastern Argus (tri-weekly).....	Dem.	"	4500	
Eastern Argus.....	Dem.	"	43,400	
Floral Monthly (monthly).....	Dem.	"	43,000	
Globe.....	Ind.	"	42,000	
Helping Hand (monthly).....	Unsect.	"	1,000	
Maine State Press.....	Rep.	"	3,000	
Masonic Token (quarterly).....	Mason.	"	41,500	
Morning News (daily)—	Ind.	"	1,500	
see News.....				
News.....	Gbk.	"	1,200	
North East (monthly).....	Epis.	"	600	
Press (daily)—see Maine	Rep.	"	4,000	
State Press.....				
Sunday Times.....	Neut.	"	2,800	
Transcript.....	Lit.	"	423,300	
Union Bible Teacher (mo.).....	Unsect.	"	1,000	
Zion's Advocate.....	Bapt.	"	43,000	
Telephone.....	Neut.	Westbrook.....	400	

FRANKLIN CO.....Pop. 18,184

Rep. plur. 212; Gbk. vote, 72.

Location—West, bordering on Quebec; area about 1,600 sq. m. **Natural Features**—Northern part unsettled, chiefly forest land and mountainous; southern part generally very fertile. **Chief Products**—Grain (oats leading), wool, potatoes, and dairy products; live-stock (sheep leading). Extensive manufactures of carriages, lumber, and wooden wares. **County-seat** Farmington, pop. 3,353.

Chronicle.....	Rep.	Farmington †.....	42,000	<i>Circ.</i>
Herald.....	Conserv.	"	41,040	
Independent (monthly).....	Ind.	"	500	
Phonograph.....	Non-pol.	Phillips.....	41,000	

HANCOCK CO.....Pop. 38,131

Rep. plur. 816; Gbk. vote, 137.

Location—Southeast, bordering on the Atlantic Ocean and Penobscot Bay; area about 1,700 sq. m. **Natural Features**—Surface uneven, with numerous lakes and forests; soil fertile; Mt. Desert Island is in this county. **Chief Products**—Butter, potatoes, wool, and hay; grain and corn very light; sheep principal live-stock. Leading manufactures—bricks, cooperage, and lumber; fisheries and coasting trade very important; some ship-building. **County-seat** Ellsworth, pop. 5,051.

Mount Desert Herald.....	Local, Bar Harbor.....	Circ.
American.....	Rep., Ellsworth f.....	\$1,700
Sullivan Bulletin.....	Ind., West Sullivan.....	*700

KENNEBEC CO.....Pop. 53,061

Rep. plur. 2,770; Gbk. vote, 385.

Location—Southwest central, intersected by the Kennebec River; area about 950 sq. m. **Natural Features**—Undulating surface, with numerous lakes and large forests of pine and sugar-maple; soil very fertile. **Chief Products**—Large dairy products, potatoes, wool, hay, grain (mainly oats and barley); large numbers of live-stock, especially cattle and sheep. **Manufactures** very numerous and diversified; ice and building-stone exported in large quantities. **County-seat** Augusta (State capital also), pop. 8,666.

Atlantic Story Teller (mo.).....	Augusta †.....	Circ.
Gospel Banner.....	Univ., ".....	Adv. 6,000
Home Farm.....	Agric., ".....	\$2,500
Kennebec Journal (daily).....	Rep., ".....	\$1,300
Kennebec Journal.....	Rep., ".....	\$2,000
Maine Farmer.....	Agric., ".....	\$9,500
Maine Standard.....	Dem., ".....	\$4,800
New Age.....	Dem., ".....	\$4,000
Home Journal.....	Ind., Gardiner.....	\$850
Kennebec Reporter.....	Local, ".....	875
Register.....	Ind., Hallowell.....	600
Times—see Herald, Thomas- ton, Knox Co.....	Pittston.....	
Colby Echo (monthly).....	Coll., Waterville.....	600
Mail.....	Ind, Rep., ".....	*936
Sentinel.....	Ind., ".....	*1,000

KNOX CO.....Pop. 32,862

Dem. plur. 779; Gbk. vote, 415.

Location—South, bordering on the Atlantic Ocean; comprises several islands; area about 300 sq. m. **Natural Features**—Surface uneven, with numerous lakes; soil generally fertile.—The agricultural and dairying products and live-stock are limited; the fisheries, coasting trade, and manufactures, especially of pine, of which large quantities are exported, engage a large number of the inhabitants. **County-seat** Rockland, pop. 7,339.

Herald.....	Ind., Camden.....	Circ. \$1,050
Courier.....	Local, Rockland †.....	4750
Free Press.....	Rep., ".....	1,000
Gazette.....	Ind., ".....	1,200
Opinion.....	Ind, Gbk., ".....	2,184
Journal—see Herald, Thomaston.....	St. George.....	

Herald—prints editions under names of Times, Pittston, Kennebec Co.; Herald, Richmond, Sagadahoc Co.; Journal, St. George; Herald, Union; Times, Warren, Knox Co.

Herald—see Herald, Thomaston.....	Union.....	
Times—see Herald, Thomaston.....	Warren.....	

LINCOLN CO.....Pop. 24,809

Dem. plur. 221; Gbk. vote, 98.

Location—South, bordering on the Atlantic Ocean; area about 600 sq. m. **Natural Features**—Surface undulating; extensive forests; soil good. **Navigation and fisheries** the main occupation. The manufactures are largely brick, cooperage, lumber, and ship-yards. Agricultural productions are butter, wool, hay, potatoes, corn, and grain (oats and barley leading); of live-stock, sheep and cattle are the most important. **County-seat** Wiscasset, pop. (township) 1,832.

Register.....	Local, Boothbay.....	Circ. *720
Reporter.....	Local, ".....	
Herald and Record—dated at Newcastle also.....	Ind., Damariscotta.....	800
Village Local—see Liberty, Waldo Co.....	Jefferson.....	
Herald and Record—see Da- mariscotta.....	Newcastle.....	
Lincoln County News.....	Ind., Waldoboro.....	*1,200

OXFORD CO.....Pop. 32,618

Rep. plur. 385; Gbk. vote, 251.

Location—West, bordering on New Hampshire; area about 1,700 sq. m. **Natural Features**—Hilly, well timbered, and with much fertile soil. **Chief Products**—Butter, cheese, wool, maple-sugar, potatoes, hops, and hay in large quantities; corn and grain (principally oats); live-stock includes large numbers of cattle and sheep. Principal manufactures include carriages, leather, and lumber. **County-seat** Paris, pop. 2,930.

Regulator.....	Ind., Buckfield.....	500
Maine Horse Breeder's Monthly.....	Stock, Canton.....	800
New Religion.....	Univ., Norway.....	\$1,109
Oxford Democrat.....	Rep., South Paris.....	1,400
Maine Evangelist.....	Relig., South Paris.....	
Oxford Comet (monthly).....	Local, ".....	

PENOBSCOT CO.....Pop. 70,478

Rep. plur. 1,879; Gbk. vote, 1,157.

Location—Central, intersected by the Penobscot River; area about 3,000 sq. m. **Natural Features**—Northern part hilly and mountainous, covered with dense forests of oak, ash, pine, sugar-maple, etc.; southern part is well settled and contains much good soil. **Chief Products**—Farm and dairy produce very large; oats and barley leading grain. Live-stock numerous. **Manufactures** important, largely clothing shops, cooperages, saw-mills, ship-yards, and tanneries. **Lumber** the chief article of export. **County-seat** Bangor, pop. 16,857.

Commercial (daily).....	Dem., Bangor †.....	Circ. 1,200
Commercial and Democrat.....	Dem., ".....	1,800
Courier.....	Rep., ".....	2,000
Dirigo Rural.....	Agric., ".....	1,750
Freeholder.....	Gbk., ".....	
Maine Mining Journal.....	Mining ".....	875
Whig and Courier (daily).....	Rep., ".....	\$2,000
Herald.....	Ind., Corinna.....	700
Gazette.....	Ind., Dexter.....	*1,050
Katahdin Calendar—see Sherman, Arrostook Co.....	Patten.....	

PISCATAQUIS CO.....Pop. 14,873

Rep. plur. 613; Gbk. vote, 145.

Location—North-central, intersected by Penobscot River; area about 2,800 sq. m. **Natural Features**—Northern portion hilly and mountainous, with dense forests; southern portion well settled and fertile. **Chief Products**—Potatoes, butter, wool, and hay; oats the chief article of export. **Manufactures** chiefly carriages. **County-seat** Dover, pop. 1,687.

Piscataquis Observer.....	Rep., Dover †.....	Circ. 800
---------------------------	--------------------	-----------

SAGADAHOC CO.....Pop. 19,276

Rep. plur. 1,171; Gbk. vote, 31.

Location—South, bordering on the Atlantic Ocean, nearly half of the county consisting of islands at the mouth of the Kennebec River; area about 800 sq. m. **Chief Products**—Hay, potatoes, wool, lumber, and butter; grain products small. Inhabitants mostly engaged in ship-building, navigation, and fishing. **County-seat** Bath, pop. 7,375.

American Sentinel—see Times.....	Rep., Bath †.....	Circ. 900
Times (daily).....	Rep., ".....	700
Bee.....	Local, Richmond.....	500
Herald—see Herald, Thomas- ton, Knox Co.....	".....	

SOMERSET CO.....Pop. 32,339

Rep. plur. 564; Gbk. vote, 440.

Location—Northwest, bordering on Quebec; area about 3,800 sq. m. **Natural Features**—Northern portion covered with forests of pine, sugar-maple, beech, birch, elm, etc., and furnishing vast quantities of lumber for export. **Chief Products**—Farm and dairy produce very large; grain chiefly oats and barley; cattle and sheep abundant. **Manufactures** extensive, especially of carriages and wagons. **County-seat** Skowhegan, pop. 3,861.

Journal.....	Ind., Fairfield.....	Circ. *1,200
Union Advocate.....	Dem., North Anson.....	\$900
Riverside Oracle (monthly).....	Ind., Skowhegan †.....	
Somerset Reporter.....	Rep., ".....	\$1,840

Circulation: * sworn; † claimed; unmarked—estimated. † County-seat.

WALDO CO.....Pop. 32,468

Dem. plur. 1,100; Gbk. vote, 220.

Location—South, bordering on Penobscot Bay; area about 800 sq. m. **Natural Features**—Surface undulating, with extensive forests; soil fertile. **Chief Products**—Butter, wool, hay, and potatoes in large quantities; of grain, oats and barley are far the largest yield; very little wheat; cattle and sheep plentiful. **Manufactures** important, especially of carriages, clothing, cooperage, and lumber. This county has a large export trade in timber, lime, staves, etc.; many of the inhabitants are employed in ship-building and navigation, also in cod and mackerel fisheries. **County-seat** Belfast, pop. 5,308.

Circ.

Progressive Age.....	Gbk.	Belfast †	2,500
Republican Journal.....	Rep.	"	3,500
Village Local (bi-w.)—also dated Jefferson, Lincoln Co. }	Local.	Liberty.....		

WASHINGTON CO.....Pop. 44,477

Rep. plur. 739; Gbk. vote, 98.

Location—Southeast, bordering on New Brunswick and the Atlantic Ocean; area about 2,700 sq. m. **Natural Features**—Surface generally undulating; soil in the interior moderately fertile. **Chief Products**—Agricultural products are small, except butter, wool, and hay; cattle and sheep plentiful. **Manufactures** are very extensive, the principal being carriages and lumber. There are many ship-yards; also establishments for the curing of fish. **County-seat** Calais, pop. 6,173.

Circ.

Advertiser.....	Rep.	Calais †	1,600
Times.....	Ind.	"	1,440
Sentinel.....	Rep.	Eastport	1,200
Republican.....	Rep.	Machias	800
Union.....	Dem.	"	1,950

YORK CO.....Pop. 62,265

Rep. plur. 610; Gbk. vote, 228.

Location—Southwest, bordering on New Hampshire and the Atlantic Ocean; area about 900 sq. m. **Natural Features**—Surface very uneven; soil on sea-coast rocky and sterile, in the interior fertile. **Chief Products**—Farm, garden, and dairy produce very large; oats and barley leading grain; live-stock important, especially cattle and sheep. **Manufactures** very numerous, the most important being boots and shoes, carriages, clothing, cotton and woolen goods, leather, lumber, and machinery. **County-seat** Alfred, pop. (township), 1,101.

Circ.

Observer.....		Biddeford	
Times (daily).....	Rep.	"	714
Times.....	Rep.	"	600
Union and Journal.....	Rep.	"	1,800
Watson's Illuminator (mo.)..	Humor	"	2,500
Eastern Star.....	Ind.	Kennebunk	1,416
Ossipee Valley News.....	Ind.	Limerick.....		1,200
State Democrat.....	Dem.	Saco	1,800
York County Independent.....	Ind.	"	900
News.....	Ind.	Sanford	1,460
Good Templar's Record (mo.)..	Temp.	Springvale.....		*920
York County Advocate.....	Local.	"	*816

Circulation: * sworn; † claimed; unmarked—estimated. † County-seat.

NEW HAMPSHIRE.

Population 346,984.....Rep. Plur. 4,058
Gbk. vote, 528.

STATE CAPITAL, CONCORD.

NEW HAMPSHIRE is bounded on the north by Quebec, east by Maine and the Atlantic Ocean, south by Massachusetts, and west by Vermont. Its length is 180 miles from north to south; its extreme breadth 93 miles; average breadth 50 miles; area about 9,280 square miles. Most of the State, except the southeastern part, has a rough and hilly surface. In the northern part are the White Mountains. The State is generally well wooded, and the yield of timber is very large. The Valley of the Connecticut is famed for the beauty of its farms and villages. In productions, the hay-crop is by far the most valuable, and while this is steadily increasing the agricultural interests have for some years been gradually declining. While there are some very fertile tracts among the valley lands, the greater part of the surface is rugged and stony, and much more valuable as woodland or pasture than as tilled land. Oats, barley, rye, buckwheat, and corn are very generally cultivated. Dairy farming and wool-growing are followed to some extent. Tobacco is grown in Cheshire County, in the southwestern part of the State. Fruit-raising is generally profitable. In some localities southward the peach is successfully cultivated. Fine building granite is extensively quarried. Manufactures constitute by far the largest industry. There is scarcely a town of any considerable size without its important manufacture. It is especially noted for its textile interests. According to the census of 1870, in the value of cotton goods produced, New Hampshire was excelled only by Massachusetts, Rhode Island, and Pennsylvania. The other main industries are boots and shoes, carriages, flouring-mills, saddlery, clothing, starch, etc.

There are 10 Counties in New Hampshire. Newspapers are published in all.—Cities, towns, and villages in which papers are published number 45, of which the 10 designated by a dagger (†) are county-seats.—Of the 92 papers which insert advertisements published in the State, 10 are daily, 72 weekly, 3 bi-weekly, and 7 monthly.

BELKNAP CO.....Pop. 17,948
Dem. plur. 133; Gbk. vote, 55.

Location—Central; area about 880 sq. m. **Natural Features**—Surface diversified and soil generally fertile. **Chief Products**—Hay, butter, potatoes, corn, oats, wheat, maple-sugar; live-stock. **County-seat** Laconia, pop. (township) 3,790.

Belknap Tocsin.....	Rep..	Laconia †	Circ.
Democrat.....	Dem..	"	*1,982
Lakeside News.....	Ind..	Lake Village...	600
Times.....	Rep..	"	‡500
Eagle—see Grafton County } Journal, Plymouth. }		Meredith.....	
News.....	Ind..	"	‡400
Review.....	Local.	"	

CARROLL CO.....Pop. 18,222
Dem. plur. 213; Gbk. vote, 24.

Location—East-central, bordering on Maine; area about 600 sq. m. **Natural Features**—Surface mountainous and broken with extensive forests; soil productive. **Chief Products**—Butter, potatoes, hay, maple-sugar, corn, wool, and cattle; oats and wheat chief grain. **Manufactures** chiefly carriages, leather, and lumber. **County-seat** Ossipee, pop. 1,782.

Granite State News.....	Rep..	Wolfeboro.....	Circ.
			*1,200

CHESHIRE CO.....Pop. 28,734
Rep. plur. 1,361; Gbk. vote, 67.

Location—Extreme southwest, bordering on Massachusetts, and separated from Vermont by the Connecticut River; area about 750 sq. m. **Natural Features**—Surface hilly and partly mountainous; large forests; soil good, and valleys very fertile. **Chief Products**—Butter, tobacco, hay, maple-sugar, and wool in large quantities; oats leading grain, wheat and rye nominal, corn prominent; live-stock abundant, particularly sheep. **Manufactures** extensive: most important are carriages, furniture, hardware, lumber, machinery, wooden-ware, and woolen goods. **County-seat** Keene, pop. (township) 6,784.

Star-Spangled Banner (mo.)..	Lit..	Hinsdale.....	‡20,000
Cheshire Republican.....	Dem..	Keene †	‡2,100
Granite State Journal—see } Windsor, Windsor Co., Vt. }		"	
New England Observer.....	Rep..	"	2,400
New Hampshire Sentinel.....	Rep..	"	2,800
Home Companion (monthly)..	Lit..	Troy.....	1,300

COOS CO.....Pop. 18,580
Dem. plur. 558; Gbk. vote, 44.

Location—Extreme north, bordering on Vermont, Quebec, and Maine; area about 1,950 sq. m. **Natural Features**—Surface mountainous and rugged; in the vicinity of the rivers the soil is tolerably fertile, but the greater part of the county is hilly and unproductive; there are extensive forests, in which pine and sugar-maple abound; the White Mountains, including Mt. Washington, occupy the southern part. **Chief Products**—Potatoes, butter, hay, wool, and maple-sugar in very large quantities; corn small, oats and buckwheat large, other grain unimportant; live-stock. **Manufactures** principally carriages, lumber, saddlery, and starch. **County-seats** Colebrook, pop. (township) 1,580, and Lancaster, pop. (township) 2,731.

News.....	Rep..	Colebrook †	Circ.
			‡850
Northern Sentinel.....	Dem..	"	650
Mountaineer.....	Neut..	Gorham.....	*1,162
Coos Republican.....	Rep..	Lancaster †	800
Gazette.....	Dem..	"	800
Silent People (bi-weekly)..	D. and D.	"	

GRAFTON CO.....Pop. 38,790
Dem. plur. 336; Gbk. vote, 132.

Location—West-central, separated from Vermont by the Connecticut River; area about 1,500 sq. m. **Natural Features**—Surface hilly and diversified; extensive forests; part of the White and Franconia mountains in the northeast part; much of the land is devoted to pasture, and the soil in parts is susceptible of high cultivation. **Chief Products**—In 1870 this county produced more hay, butter, potatoes, wool, oats, corn, and maple-sugar than any other county in the State; live-stock also raised in large numbers. **Manufactures** varied and extensive, the principal being gloves, harness, leather, lumber, metallic wares, starch, and wares. **County-seats** Haverhill, pop. 2,455, and Plymouth, pop. (township) 1,719.

Enterprise.....	Ind..	Bristol.....	Circ.
			*1,200
Canaan Reporter.....	Local.	East Canaan.....	*813
Mascoma Register.....	Rep..	"	*300
Dartmouth (bi-weekly).....	Coll..	Hanover.....	886
Granite State Journal—see } Windsor, Windsor Co., Vt. }		"	
Granite State Free Press.....	Rep..	Lebanon.....	*1,400
Globe.....	Temp.	Lisbon.....	735

Circulation: * sworn; † claimed; unmarked—estimated. † County-seat.

Journal	Rep.	Littleton	Circ.
White Mountain Republic	Dem.	"	*1,271
Grafton County Democrat	Dem.	Plymouth †	480
Grafton County Journal— prints an edition under name of Bayle, Meredith, Bellmap Co.	Ind.	"	11,200
Republican Star	Rep.	"	450
Haverhill Advertiser (mo.)	Adv.	Woodsville	

HILLSBORO CO.....Pop. 75,633

Rep. plur. 1,680; Gbk. vote, 56.

Location—South, bordering on Massachusetts; area about 950 sq. m. **Natural Features**—Surface gently diversified—but few hills of great elevation; large forests; soil well watered and generally fertile. **Chief Products**—Dairy productions, potatoes, corn, wool, and hay in large quantities; oats, barley, and wheat in the order named; cattle leading live-stock. **Manufactures** extensive—cotton and woolen goods, lumber, metallic and wooden wares, and many other goods, chiefly in Amherst, Manchester, and Nashua. **County-seat** Nashua, pop. 13,397; Manchester largest city, pop. 32,650.

Farmer's Cabinet	Rep.	Amherst	Circ.
Advertiser—see Sentinel, Ayer, Middlesex Co., Mass.		Greenville	1,176
Hillsboro Messenger	Neut.	Hillsboro Bridge	1,350
Echo des Canadiens (French)		Manchester	600
Mirror and American (daily)	Rep.	"	12,700
Mirror and Farmer	Rep. Agric.	"	13,000
Times	Ind. Rep.	"	11,500
Union (daily)	Dem.	"	6,000
Union	Dem.	"	9,000

Enterprise—prints edition
under name of Journal,
Wilton } Local. Milford..... 750

Gazette (daily)	Dem.	Nashua †	450
Gazette	Dem.	"	1,400
Real Estate Journal (quar.)	Adv.	"	
Telegraph (daily)	Rep.	"	1,000
Telegraph	Rep.	"	2,000
Transcript		Local, Peterboro	11,200
Journal—see Enterprise, Wilton }		Local, Wilton	

MERRIMACK CO.....Pop. 46,293

Rep. plur. 13; Gbk. vote, 9.

Location—South-central, intersected by the Merrimack River; area about 900 sq. m. **Natural Features**—Surface hilly; Mt. Kearsarge is in the northern part; large forests of maple, pine, and oak; soil mostly fertile. **Chief Products**—Dairy productions, potatoes, corn, wool, hay, and maple-sugar very large; oats and wheat chief grain; horses, cattle, and sheep in large numbers. **Manufactures** extensive and varied, embracing carriage shops, cotton, paper, and woolen mills, flour, leather, lumber, saddlery, and many others. **County-seat** Concord (State capital also), pop. 13,836.

Blade	Ind. Rep.	Concord †	Circ.
Granite Monthly (monthly)	Lit.	"	*1,700
Independent Statesman	Rep.	"	*9,480
Monitor (daily)—see Independent Statesman	Rep.	"	*1,240
New Hampshire Journal— published at Montpelier, Vt.	Cong.	"	
People and New Hampshire Patriot	Dem.	"	19,600
People and Patriot (daily) —see People and New Hampshire Patriot	Dem.	"	1950
Hopkinton Times	Neut.	Contoocook	
Snow Flake (bi-weekly)	Neut.	Dunbarton	*1,375
Rays of Light	Local	Fishersville	450
Merrimack Journal	Ind.	Franklin Falls	1,008
Shaker Manifesto (monthly) —also dated at Albany, N. Y.	Shakers	Shaker Village	4,000
Banner—see Candia, Rock- ingham Co.		Suncook	
Journal	Ind.	"	475
Kearsarge Sentinel	Local	Wilmot	1480

ROCKINGHAM CO.....Pop. 49,062

Rep. plur. 967; Gbk. vote, 91.

Location—Southeast, bordering on Massachusetts and the Atlantic Ocean; area about 700 sq. m. **Natural Features**—Surface broken and well adapted for pasturage; large forests of oak, beech, ash and sugar-maple; soil generally productive. **Chief Products**—Dairy productions, potatoes, hay, and wool; corn, oats, barley, and wheat in the order named; live-stock very important—of which cows alone in 1870 there were upward of 20,000. **Manufactures**—Lumber, boots, and shoes are the most important, after which come bricks, carriages, clothing, leather, and many others. **County-seat** Exeter, pop. (township) 3,569; Portsmouth the largest city, pop. 9,690.

Banner—also dated at Sun- cook, Merrimack Co.	Local	Candia	Circ.
News	Local	Derry	*650
Gazette	Rep.	Exeter †	3,200
Matrimonial News (monthly)	Mat.	"	2,500
News Letter	Rep.	"	2,700
Protest	Gbk.	"	500
Advertiser	Ind.	Newmarket	*960
Chronicle (daily)—see New Hampshire Gazette	Dem.	Portsmouth	650
Evening Times (daily)— see States and Union	Dem.	"	700
Journal	Rep.	"	11,320
New Hampshire Gazette	Rep.	"	1,500
States and Union	Dem.	"	1,800

STRAFFORD CO.....Pop. 35,559

Rep. plur. 713; Gbk. vote, 38.

Location—Southeast, bordering on Maine; area 675 sq. m. **Natural Features**—Surface rocky and uneven; valleys generally fertile. **Chief Products**—Potatoes, corn, oats, barley, hay, wool, and dairy productions; very little wheat; much less live-stock than in other parts of the State. **Manufactures** numerous, and include boots and shoes, cotton and woolen goods, leather and lumber. **County-seat** Dover, pop. 11,687.

Enquirer	Rep.	Dover †	Circ.
Foster's Democrat (daily)	Dem.	"	650
Foster's Democrat	Dem.	"	1,800
Morning Star	Bapt.	"	8,500
Reform Templar (monthly)	Temp.	"	500
Republican (daily)	Rep.	"	1500
State Press	Dem.	"	2,000
News	Neut.	Farmington	*635
Church Mirror—see Slough- ton, Norfolk Co., Mass.		Great Falls	
Free Press and Journal	Rep.	"	1,250
Anti-Monopolist	Gbk.	Rochester	600
Courier and Farmington Advertiser	Ind.	"	1,008

SULLIVAN CO.....Pop. 18,161

Rep. plur. 554; Gbk. vote, 12.

Location—Southwest, separated from Vermont by the Connecticut River; area about 820 sq. m. **Natural Features**—The valley of the Connecticut is level and fertile, the other parts hilly and rugged, but well adapted for grazing and sheep-raising. **Chief Products**—Dairy productions, potatoes, wool, hay, and maple-sugar very large; corn, oats, wheat, and barley in the order named; cattle and sheep very numerous. **Manufactures** of cotton and woolen goods, leather, lumber, paper, machinery, and woodenware. **County-seat** Newport, pop. (township) 2,612.

Granite State Journal—see Windsor, Windsor Co., Vt.		Claremont	Circ.
National Eagle	Rep.	"	1900
Northern Advocate	Rep.	"	1800
New Hampshire Argus and Spectator	Dem.	Newport †	11,300
Republican Champion	Rep.	"	

Circulation: * sworn; † claimed; unmarked—estimated. † County-seat.

VERMONT.

Population 332,286.....Rep. Plur. 27,251

Gbk. vote, 1,215.

STATE CAPITAL, MONTPELIER.

VERMONT is the most northwesterly of the New England States, bounded north by Quebec, east by New Hampshire, south by Massachusetts, and west by New York. It is 130 miles long by from 35 to 85 miles wide, with a land area of about 9,056 square miles. The Green Mountains traverse it from north to south, mainly in two ranges, generally covered with dense forests, but affording excellent pasturage. Western Vermont and a large tract of the eastern part comprise beautiful pastoral regions, but the central part is rugged and mountainous. The best soil is found on the western slope of the mountains near the border of Lake Champlain, and in the valley lands of the Connecticut River. The State occupies a prominent position in agriculture. When its area, population, amount of forest-land, and long severe winters are considered, there is perhaps no other State that yields so large a return. All the ordinary agricultural staples are abundantly produced; wool and dairy products are large and excellent; cattle, sheep, and horses are raised in large numbers, and the yield of maple-sugar is unequalled. Manufactures occupy a prominent position in its industries, and cover a wide range of goods. Large quantities of lumber are exported, and marble and slate extensively quarried.

There are 14 Counties in Vermont. Newspapers are published in all.—Cities, towns, and villages in which papers are published number 37, of which 11 designated by a dagger (†) are county-seats. Of the 75 papers which insert advertisements published in the State, 3 are daily, 66 weekly, 1 bi-weekly, and 5 monthly.

ADDISON CO.....Pop. 24,174

Rep. plur. 3,257; Gbk. vote, 55.

Location—West, bordering on Lake Champlain; area about 750 sq. m. **Natural Features**—Near the lake the surface is level, but becomes rugged and mountainous toward the east; soil fertile; quarries of white and veined marble. **Chief Products**—Butter, cheese, hay, wool, maple-sugar, and potatoes very large; corn, wheat, buckwheat, with oats largely in excess; live-stock. Manufactures of cotton, paper, wool, etc. **County-seat** Middlebury, pop. (township) 2,993.

Herald.....	Ind...Bristol.....	Circ. 600
Addison County Journal.....	Ind...Middlebury†.....	700
Register.....	Rep...“.....	\$1,300
Undergraduate (monthly).....	Coll...“.....	450
Vermont.....	Rep...Vergennes.....	\$1,000

BENNINGTON CO.....Pop. 21,945

Rep. maj. 1,201.

Location—Extreme southwest, bordering on New York, and skirted by the Green Mountains on the east; area about 700 sq. m. **Natural Features**—Surface mostly mountainous and hilly, with large forests; large quarries of white and gray marble. **Chief Products**—Corn, oats, potatoes, hay, wool, dairy produce, and maple-sugar; live-stock, sheep prominent. Manufactures of cotton and woolen goods, lumber, paper, etc. **County-seats** Bennington, pop. (township) 6,333, and Manchester, pop. (township) 1,925.

Banner.....	Rep...Bennington†.....	Circ. 1,080
Bennington Co. Reformer— see Windham Co. Reformer, Brattleboro.....	“.....	“.....
Journal.....	Rep...Manchester†.....	1,800

CALEDONIA CO.....Pop. 23,607

Rep. plur. 1,762; Gbk. vote, 29.

Location—Northeast, separated from New Hampshire by the Connecticut River; area about 650 sq. m. **Natural Features**—Surface in the west mountainous; soil fertile. **Chief Products**—Dairy produce, potatoes, hay, wool, and hops large; corn, wheat, and buckwheat; oats

very large; the maple-sugar yield in 1870 was over 1,000,000 pounds; horses, cattle, and sheep numerous. Principal manufactures—carriages, lumber, and saddlery. **County-seat** St. Johnsbury, pop. (township) 5,800.

North Star.....	Ind...Danville.....	Circ. \$800
Vermont Union.....	Dem...Lyndon.....	\$3,000
Caledonian.....	Ind.Rep.St. Johnsbury†.....	1,500
Index.....	Neut...“.....	\$1,200
Vermont Journal—see Windsor, Windsor Co.....	“.....	“.....

CHITTENDEN CO.....Pop. 32,798

Rep. plur. 1,832; Gbk. vote, 94.

Location—Northwest, bordering on Lake Champlain; area about 720 sq. m. **Natural Features**—Surface near the lake level, but toward the east becomes rugged and mountainous; Mt. Mansfield on eastern border; soil fertile and suitable for grazing. **Chief Products**—Dairy produce very large; hay, wool, maple-sugar, corn, potatoes, oats, and wheat. **Manufactures** are important and varied—furniture and lumber the most extensive. **County-seat** Burlington, pop. 11,364.

Clipper.....	Ind...Burlington†.....	Circ. 960
--------------	------------------------	-----------

Democrat and Sentinel— prints editions under the following headings: Sun- day Sentinel, Burlington; Sunday Sentinel, Rutland; Merchant's Home Visitor, St. Albans and Burlington; Grand Isle Recorder, North Hero, Vt.; and Journal, Champlain; Star, Chateauf- gay; Journal, Moira; Her- ald, Nicholville; News, Plattsburg; Record, Port Henry, N. Y.—Office, Rhode Island Democrat, Provi- dence, R. I.....	Dem...“.....	1,500
---	--------------	-------

Free Press.....	Rep...“.....	\$31
Free Press and Times (daily).....	Rep...“.....	\$507
Merchant's Home Visitor— see Democrat and Sentinel.....	“.....	“.....
Saturday Evening Review— see Rutland, Rutland Co.,	“.....	“.....
Sunday Sentinel—see Demo- crat and Sentinel.....	“.....	“.....

Circulation: * sworn; † claimed; unmarked—estimated. † County-seat.

ESSEX CO.....Pop. 7,931

Rep. plur. 281; Gbk. vote, 5.

Location—Northeast, bordering on New Hampshire and Quebec; area about 750 sq. m. Natural Features—Surface mountainous, with much forest; soil not very fertile, except in the Valley of the Connecticut. Chief Products—Oats, corn, hay, butter, wool, maple-sugar; live-stock. Manufactures of lumber and starch. County-seat Guildhall, pop. (township) 558.

Essex County Herald.....Rep..Island Pond.....\$815

FRANKLIN CO.....Pop. 30,225

Rep. plur. 1,366; Gbk. vote, 354.

Location—Northwest, bordering on Lake Champlain and Quebec; area about 650 sq. m. Natural Features—Surface uneven, but soil very fertile and well adapted for grazing. Chief Products—In 1870 the yield of butter was nearly 3,000,000 pounds; wheat, oats, corn, hay, potatoes, wool, and maple-sugar in large quantities; live-stock very abundant, especially cattle and sheep. Manufactures numerous, principally carriages, leather, lumber, metallic wares, saddlery, and woolen goods. County-seat St. Albans, pop. 7,193.

Advertiser (bi-weekly).....Ind...Fairfax.....\$500
Gazette.....Rep..Richford.....600
Green Mountain Journal.....Rep.. ".....\$456
Merchant's Home Visitor }
see Democrat and Sentinel, }St. Albans†.....
Burlington, Chittenden Co. }
Messenger and Advertiser(da)Rep.. ".....\$700
Messenger and Advertiser.....Rep.. ".....\$2,700
Courier.....Ind...Swanton.....625

GRAND ISLE CO.....Pop. 4,124

Rep. plur. 158; Gbk. vote, 17.

Location—Extreme northwest, consisting of islands in Lake Champlain and southern part of a peninsula jutting into the lake from Canada; area about 77 sq. m. Natural Features—Surface undulating; soil fertile; famous for its apple orchards. Chief Products—Oats, hay, butter, grain, apples, wool, and hops. County-seat North Hero, pop. (township) 749.

Grand Isle Recorder—see }
Democrat and Sentinel, }North Hero†...
Burlington, Chittenden Co. }

LAMOILLE CO.....Pop. 12,684

Rep. plur. 1,115; Gbk. vote, 268.

Location—North; area about 450 sq. m. Natural Features—Surface mountainous; traversed by the Green Mountains; soil in the valley fertile, affording good pasturage. Chief Products—Catt'le, grain, (oats leading), hay, wool, maple-sugar, hops, and dairy produce. Manufactures—Leather, lumber and starch. County-seat Hyde Park, pop. (township) 1,715.

Lamoille News.....Rep..Hyde Park†...\$840
Vermont Citizen.....Rep..Morrisville.....\$1,300

ORANGE CO.....Pop. 23,529

Rep. plur. 1,476; Gbk. vote, 32.

Location—East, separated from New Hampshire by the Connecticut River; area about 650 sq. m. Natural Features—Surface hilly; the eastern range of the Green Mountains crosses the northwestern part; soil generally fertile and well adapted for farming. Chief Products—Dairy and farm produce generally in large quantities; oats and buckwheat chief grain; live-stock abundant; large numbers of cattle and sheep. Principal manufactures—carriages, farm implements, flour, saddlery, and saw-mills. County-seat Chelsea, pop. (township) 1,466.

Opinion.....Rep..Bradford.....600
Stanton's Opinion.....Ind... ".....1,032
Vermont Journal—see Wind- }
sor, Windsor Co. } ".....
Herald and News.....Ind...West Randolph.....\$1,650
Orange County Democrat— }
see Spirit of the Age, } ".....
Woodstock, Windsor Co. }
Vermont Journal—see Wind- }
sor, Windsor Co. } ".....

ORLEANS CO.....Pop. 22,082

Rep. plur. 2,107; Gbk. vote, 27.

Location—North, bordering on Quebec; area about 700 sq. m. Natural Features—Surface uneven, lying between the east and west ranges of the Green Mountains; soil fertile; good farming region. Chief Products—Oats, wheat, buckwheat, and barley in order named; corn, wool, potatoes, hops, maple-sugar, and dairy produce extensive. Manufactures—carriages, leather, lumber, and starch. County-seat Trasburg, pop. (township) 1,064.

Orleans County Monitor.....Conserv.Barton.....\$1,675
Express and Standard.....Rep..Newport.....1,500
Palladium.....Dem..North Troy.....1,000

RUTLAND CO.....Pop. 41,830

Rep. plur. 3,269; Gbk. vote, 42.

Location—West, bordering on New York and Lake Champlain, and bounded on the east by the Green Mountains; area about 950 sq. m. Natural Features—Surface elevated and partly mountainous; large forests; soil fertile; much iron-ore and marble. Chief Products—Dairy and farm produce large, except wheat and buckwheat, which are only moderate; maple-sugar and honey; live-stock very large. Manufactures varied and extensive, mainly carriages, clothing, farm implements, leather, lumber, metallic wares, and roofing materials. The most populous county in the State. County-seat Rutland, pop. (township) 12,149.

Other Creek News.....Ind...Brandon.....700
Union.....Rep.. ".....700
Era.....Ind...Fair Haven.....580
Journal.....Rep..Poultney.....600
Herald and Globe (daily).....Rep..Rutland†.....1,900
Herald and Globe.....Rep.. ".....2,500
Saturday Evening Review— }
also dated at Burlington, } Ind... ".....1,600
Chittenden Co. }
Sunday Sentinel—see }
Democrat and Sentinel, } ".....
Burlington, Chittenden Co. }
Vermont Baptist (monthly).....Bapt.. ".....

WASHINGTON CO.....Pop. 25,403

Rep. plur. 1,684; Gbk. vote, 224.

Location—North-central, lying between the east and west ranges of the Green Mountains; area about 600 sq. m. Natural Features—Surface broken; soil fertile, and good pasturage; large forests. Chief Products—Butter and maple-sugar in immense quantities; wool, hay, corn, oats, and buckwheat; very little wheat; live-farm implements, leather, lumber, machinery, and saddlery. County-seat Montpelier (State capital also), pop. (township) 3,219.

Enterprise.....Ind...Barre.....600
Argus and Patriot.....Dem..Montpelier†.....\$6,390
Green Mountain Freeman.....Rep.. ".....1,700
Monthly Reporter (monthly)..... ".....
Montpelierian (monthly).....Coil.. ".....300
New Hampshire Journal— }
see Concord, Merrimack } ".....
Co., N. H. }
Vermont Christian Messenger.Meth. ".....2,000
Vermont Chronicle.....Cong.. ".....\$2,300
Vermont Farmer.....Agric. ".....2,500
Vermont Watchman and }
State Journal.....Rep.. ".....\$3,500
News.....Ind...Northfield.....\$850

WINDHAM CO.....Pop. 26,762

Rep. plur. 3,211; Gbk. vote, 9.

Location—Southeast, bordering on Massachusetts, and separated from New Hampshire by the Connecticut River; area about 750 sq. m. Natural Features—Surface hilly; western part mountainous; large forests. Chief Products—Dairy produce, wool, maple-sugar, hay, potatoes, and corn large; tobacco, oats, and barley; very little wheat; live-stock abundant. Manufactures important and varied, principally carriages, furniture, leather, lumber, machinery, and woolens. County-seat Fayetteville, pop. (township) 1,031.

Times.....Rep..Bellows Falls...\$1,320
Household (monthly).....Fam..Bartlettboro...\$4,000
Vermont Journal—see Wind- }
sor, Windsor Co. } ".....
Vermont Phoenix.....Rep.. ".....2,400
Windham County Reformer }
—prints an edition under } I.Dem. ".....\$2,245
name of Bennington Co. }
Reformer, Bennington }

Circulation: * sworn; † claimed; unmarked—estimated. † County-seat.

WINDSOR CO.....Pop. 35,192		Reporter.....Dem..Springfield.....	<i>Circ.</i>
Rep. plur. 4,382; Gbk. vote, 59.		Vermont Journal—see Windsor.....	850
Location —Southeast, separated from New Hampshire by the Connecticut River; area about 900 sq. m. Natural Features —Surface in western part mountainous, in others hilly; soil fertile; large forests. Chief Products —Dairy produce, potatoes, wool, hay, maple-sugar, corn, oats, buckwheat, and wheat; live-stock very numerous. Manufactures extensive, mainly carriages, farm implements, furniture, iron, leather, lime, lumber, machinery, and saddlery. County-seat Woodstock, pop. 2,815.		Valley Farmer—see Vermont Journal.....Windsor.....
White River Standard—see } <i>Circ.</i>		Vermont Journal—prints editions under names of Journal, Bradford, Brattleboro, St. Johnsbury, South Royalton, Springfield, West Randolph; Valley Farmer, Windsor, Vt.; and Granite State Journal, Claremont, Hanover, and Keene, N. H. }	Rep... " 2,000
Vermont Standard, Woodstock.....	Bethel.....	Spirit of the Age—prints an edition under name of Orange County Democrat, West Randolph.....	Dem.. Woodstock †.... 600
Vermont Tribune.....	Ind. Rep. Ludlow.....	Vermont Standard—prints an edition under name of White River Standard, Bethel.....	Rep... " 700
Herald.....	Rep... South Royalton.....		625
Vermont Journal—see Windsor.....	"

Circulation: * sworn; † claimed; unmarked—estimated. † County-seat.

MASSACHUSETTS.

Population 1,783,086.....Rep. Plur. 53,245

Gbk. vote, 4,548.

STATE CAPITAL, BOSTON.

MASSACHUSETTS is bounded north by Vermont and New Hampshire, east by the Atlantic Ocean, south by the Atlantic Ocean and by Rhode Island and Connecticut, and west by Rhode Island and New York. Its extreme length is 160 miles, and breadth from 47 to about 90 miles; area about 7,800 square miles. The surface is greatly diversified: mountainous in the extreme west; hilly and broken in the east and northeast, and in the southeast mainly low and sandy. Toward the east is the fertile Valley of the Connecticut River. The mountains are the Green, the Taconic, and the Hoosac, with detached members of the White Mountains. The soil is generally somewhat sterile, but energy and intelligence have succeeded in making it very productive. The Connecticut Valley, however, can hardly be excelled for fertility. Dairy products are very extensive, as is also the yield of wool, hay, maple-sugar, and honey. Corn and potatoes are very largely produced. Of grain, the crop of oats, rye, and barley is large, buckwheat moderate, and wheat (winter), small. The tobacco crop is very great; live-stock abundant (cattle largely in excess). More than half the fishing vessels owned in the United States belong to Massachusetts. Its direct imports in 1874 amounted to \$52,737,580, and its exports to \$30,746,777. Manufactures, however, constitute by far the largest of its industries. Not only is it the center of the American boot, shoe, leather, wool, and cotton trades, but all the large towns are busy seats of more or less numerous branches of manufacture. The State is rich in building-stone, and has some coal and iron-ore.

There are 14 Counties in Massachusetts. Newspapers are published in all.—Cities, towns, and villages in which papers are published number 143, of which the 18 designated by a dagger (†) are county-seats.—Of the 413 papers which insert advertisements published in the State, 41 are daily, 1 tri-weekly, 10 semi-weekly, 268 weekly, 9 bi-weekly, 2 semi-monthly, 74 monthly, and 8 quarterly.

BARNSTABLE CO.....Pop. 31,945

Rep. plur. 2,517; Gbk. vote, 6.

Location—Extreme east; consists of a peninsula 60 m. long terminating in Cape Cod, and a few small islands; area about 280 sq. m. **Natural Features**—Surface low and level; soil light and sandy.—The inhabitants are mostly employed in fishing and the coasting trade; cranberries are extensively cultivated; agricultural products nominal. **County-seat** Barnstable, pop. (township) 4,350.

Cape Cod Bee.....	Ind .. Barnstable †.....	3800
Patriot—prints editions under names of Monitor, Chatham, and Advocate, Provincetown.....	Rep... ..	1,100
Monitor—see Patriot, Barnstable.....	Chatham.....	
Review—see Sandwich.....	Falmouth.....	
Independent.....	Rep... Harwich.....	5225
Advocate—see Patriot, Barnstable.....	Provincetown.....	
Review—also dated at Falmouth, Ind.....	Sandwich.....	700
Cape Cod Item.....	Local, Yarmouth Port.....	1,900
Yarmouth Register.....	Ind... ..	1,200

BERKSHIRE CO.....Pop. 69,049

Rep. plur. 1,354; Gbk. vote, 5.

Location—West, bordering on New York, Vermont, and Connecticut; area about 1,000 sq. m. **Natural Features**—Surface mountainous, hilly, and rolling; soil fertile and well watered. **Chief Products**—Dairy produce, wool, potatoes, maple-sugar, hay, and tobacco; oats large; rye, barley, and buckwheat moderate; wheat small; live-stock numerous. **Manufactures** comprise a large number of cotton, flour, paper, planing, and saw mills, tanneries, etc. **County-seat** Pittsfield, pop. (township) 13,367.

Saturday Freeman.....	Ind .. Adams.....	1,003
Berkshire Courier.....	Rep... Gt. Barrington.....	13,100
Valley Gleaner.....	Rep... Lee.....	1,128
Adams Transcript.....	Rep... North Adams.....	11,225
Hoosac Valley News.....	Rep... ..	1,000
Berkshire County Eagle.....	Rep... Pittsfield †.....	2,850
Evening Journal (daily).....	Rep... ..	
Sun.....	Dem... ..	1,500
Williams Athenæum (bi-wkly). Coll... Williamstown.....	450	

BRISTOL CO.....Pop. 139,121

Rep. plur. 7,242; Gbk. vote, 215.

Location—Southeast, bordering on Buzzard's Bay and Rhode Island; area about 517 sq. m. **Natural Features**—Surface nearly level, soil partly fertile, containing large quantities of iron-ore. **Chief Products**—Potatoes, butter, hay, corn, oats, rye, and live-stock to a moderate extent. **Manufactures** important, especially of cotton and woollen goods and iron. **County-seats** New Bedford (the chief whaling-port of the country), pop. 26,875, and Taunton, pop. 21,213.

Advocate.....	Ind .. Attleboro.....	Circ.
Chronicle.....	Ind	1,400
Star.....	Local, Fairhaven.....	600
Advance.....	Ind .. Fall River.....	42,216
Evening News (daily).....	Rep... ..	12,600
see News.....		
Herald (daily).....	Ind	1,800
Labor Standard.....	Labor... ..	12,700
Monitor.....	Rep... ..	1,700
News.....	Rep... ..	1,750
Saturday Morning Bulletin.....	Ind	3,000
Sun (daily).....	Ind	700
News—prints edition under name of Times, Foxboro, Norfolk Co.....	Local, Mansfield.....	1500
Bristol County and Hotel File Journal.....	Ind... New Bedford †.....	1588
Evening Standard (daily).....	Rep... ..	3,300
see Republican Standard.....		
Mercury (daily).....	Ind	1,500
Mercury.....	Ind	1800
Republican Standard.....	Rep... ..	12,500
Signal.....	Ind	*1,100
Whalemen's Shipping List.....	Trade... ..	Decline
Easton Journal.....	Ind .. North Easton.....	1500
Bristol County Republican.....	Rep... Taunton †.....	1,900
Family Journal (monthly).....	Fam... ..	
Gazette (daily).....	Rep... ..	
hold Gazette.....		
Household Gazette.....	Rep... ..	1,500

Circulation: * sworn; † claimed; unmarked—estimated. † County-seat.

DUKES CO. Pop. 4,305

Rep. maj. 402.

Location—Southeast; composed of several islands in the Atlantic Ocean, the largest being Martha's Vineyard, 5 m. from the mainland; area about 118 sq. m. **Natural Features**—A large portion of surface covered with low forests; soil partly fertile; some iron-ore. Many of the inhabitants are employed in navigation and the fisheries. **Chief Products**—Wool, potatoes, hay, and salt. **County-seat** Edgartown, pop. (township) 1,301.

Star	Ind	Cottage City	750
Vineyard Gazette	Local	Edgartown	684

ESSEX CO. Pop. 244,640

Rep. plur. 6,122; Gbk. vote, 1,808.

Location—Extreme northeast, bordering on New Hampshire, the Atlantic Ocean, and Massachusetts Bay; area about 500 sq. m. **Natural Features**—The surface is generally rough, and the soil hard and rocky, but productive when well cultivated; quarries of granite and syenite. **Chief Products**—Butter, potatoes, hay, corn, oats, barley, rye; live-stock—very few sheep. **Manufactures**—very valuable: boots and shoes, carriages, cotton, woolen, and worsted goods, leather, machinery, ship-yards. The commercial and fishing interests are very large. **County-seats** Lawrence, pop. 38,178, Salem, pop. 27,588, and Newburyport, pop. 13,537.

News—dated at Salisbury	Local	Amesbury	
also			
Villager—dated at Salisbury	Ind		1,100
also			
Bibliotheca Sacra (quarterly)	Evan.	Andover	1,200
Citizen	Ind	Beverly	744
Essex County Review	Ind.	Gbk. Danvers	400
Mirror	Rep.		3670
Advocate	Ind	Georgetown	1,000
Cape Ann Advertiser	Ind	Gloucester	3,500
Cape Ann Bulletin	Rep.		1,079
Bulletin (daily)	Rep.	Haverhill	11,800
Bulletin	Rep.		12,800
Essex Banner	Dem.		1,500
Evening Telephone (daily)	Rep.		11,500
—see Gazette			
Gazette	Rep.		11,000
Morning Gazette (daily)	Rep.		11,000
—see Gazette			
Chronicle	Ind	Ipswich	500
American (daily)	Rep.	Lawrence	1,150
American and Andover Advertiser	Rep.		3,750
Eagle (daily)	Ind		1,500
Essex Eagle	Ind		2,500
Journal	Dem.		12,600
New England Catholic Herald	Cath.		4,500
Sentinel	Dem.		1,560
Bee (daily)	Ind	Lynn	1,500
City Item—prints editions under names of Evening News, Saugus, and Enterprise, Swampscott	Ind		1,700
Evening Item (daily)	Ind		3,840
Record (daily)	Dem.		600
Record	Dem.		11,500
Reporter	Ind		4912
Transcript	Ind		1,224
Essex Statesman (s-w.)	Ind.	Gbk. Marblehead	
Messenger	Ind		1,004
Transcript and Essex Farmer	I. Rep.	Methuen	3525
Germ (tri-weekly)	Dem.	Newburyport	1,560
Herald (daily)	Rep.		1,200
Herald	Rep.		900
Valley Visitor	Ind		1,656
Press	Rep.	Peabody	1,200
Reporter	Ind		600
Gleaner (monthly)	Local	Rockport	1,500
Essex County Mercury	Rep.	Salem	12,040
Evening News (daily)	Local		1,900
Gazette (semi-weekly)—see Essex County Mercury	Rep.		11,440
Observer	Ind		1,536
Peabody's Fireside Favorite (mo.)	Lit.		5,000
Post	Ind		11,800
Register (semi-weekly)	Rep.		1,700

News—see Amesbury	Salisbury	Circ.
Villager—see Amesbury		
Evening News—see City Item, Lynn	Saugus	
Enterprise—see City Item, Lynn	Swampscott	

FRANKLIN CO. Pop. 36,000

Rep. plur. 1,926; Gbk. vote, 123.

Location—Northwest, bordering on Vermont and New Hampshire, and intersected by the Connecticut River; area about 650 sq. m. **Natural Features**—Surface partly hilly and mountainous; soil good; forests, marble quarries, and iron mines. **Chief Products**—Very large crops of tobacco; dairy products large; corn, oats, barley, rye, wheat, hay, wool and maple sugar; live-stock numerous. **Manufactures** embrace carriages, farm implements, flour, furniture, leather, lumber, etc. **County-seat** Greenfield, pop. (township) 3,903.

Gazette and Courier	Rep.	Greenfield	15,100
Journal of Industry	Ind	Orange	1650
Reporter	Ind	Turner's Falls	800

HAMPDEN CO. Pop. 104,117

Rep. plur. 2,478; Gbk. vote, 124.

Location—Southwest, bordering on Connecticut, and intersected by the Connecticut River; area about 670 sq. m. **Natural Features**—Surface rough and hilly, with extensive forests; soil fertile, especially in the river valleys; quarries of granite and new red-sandstone. **Chief Products**—Tobacco chief crop; dairy produce, potatoes, hay, wool, maple-sugar, corn, oats, rye, and buckwheat; wheat nominal; live-stock. **Manufactures** important: cotton, woolen, and metallic goods, firearms, furniture, leather, machinery, paper, woodware, etc. **County-seat** Springfield, pop. 33,340.

Catholic Journal	Cath.	Holyoke	1,500
Herald	Ind		1,428
Manufacturer and Industrial Gazette (monthly)	Trade		
Paper World (monthly)	Trade		4,000
Transcript	Ind		11,500
Transcript	Ind		12,700
Journal—prints an edition under name of Standard, Ware, Hampshire Co.	Rep.	Palmer	1,700
Domestic Journal (monthly)	Lit.	Springfield	
Evangelist	Unsect.		
Farm and Home (monthly)	Agrie.		5,334
Herald	Cath.		
Herald of Life	Advent.		1,300
New England Homestead	Agrie.		7,942
News (daily)	Ind		4,000
Republican (daily)	Ind		11,068
Republican	Ind		5,895
Sunday Republican	Ind		5,062
Union (daily)	Rep.		4,000
Union	Rep.		5,000
Advertiser	Ind	Westfield	800
Western Hampden Times and News Letter	Local		1,900

HAMPSHIRE CO. Pop. 47,235

Rep. plur. 2,914; Gbk. vote, 112.

Location—West-central, intersected by the Connecticut River; area about 524 sq. m. **Natural Features**—Surface partly hilly and mountainous; Mounts Holyoke and Tom and the Green Mountains in the western part; soil fertile, especially near the Connecticut River; fine water-power. **Chief Products**—Tobacco chief crop; dairy produce, hay, wool, and potatoes large; corn, oats, and rye; wheat nominal; live-stock numerous. **Manufactures** important: brick, carriages, cotton and woolen goods, flour, lumber, metallic and wooden wares, paper, straw goods, etc. **County-seat** Northampton, pop. (township) 12,172.

Record	Rep.	Amherst	1,250
Student (bi-weekly)	Coll.		4500
Enterprise	Rep.	Easthampton	4500
News	Ind		520
Hampshire County Journal	Ind	Northampton	12,000
Hampshire Gazette and Northampton Courier	Rep.		13,500
Le Jean Baptiste	Ind		1,250
Gazette—see Gazette, Barre, Worcester Co.		Ware	
Standard—see Journal, Palmer, Hampden Co.			

Circulation: * sworn; † claimed; unmarked—estimated. † County-seat.

MIDDLESEX CO. Pop. 317,951
Rep. plur. 10,540; Gbk. vote, 870.

Location—Northeast, bordering on New Hampshire; area about 830 sq. m. **Natural Features**—Surface uneven and hilly, but well cultivated and productive; some forests. **Chief Products**—Butter, potatoes, hay, corn, oats, rye, and barley. **Manufactures**—In 1870 the number of establishments was 1,878, including many branches of trade, and producing goods to the value of over \$113,000,000. **County-seats** Cambridge, pop. 52,740, and Lowell, pop. 59,485.

Advocate—prints an edition under name of Minute-Man, Lexington.....	Local	Arlington	480	Circ.
Advertiser—see Gazette, South Framingham.....		Ashland		
Sentinel—prints an edition under name of Advertiser, Greenville, Hillsboro Co., N. H.....	Local	Ayer	1,080	
Turner's Public Spirit.....	Neut.	"	1,080	
Bulletin—see Acton Patriot, South Acton.....		Bedford		
Chronicle.....	Ind.	Cambridge †	2,000	
Crimson (bi-weekly).....	Coll.	"	500	
Harvard Advocate (bi-weekly).....	Coll.	"	475	
Harvard Echo (daily).....	Coll.	"	1,600	
Harvard Lampoon (bi-weekly).....	Coll.	"	1,650	
News.....	Ind.	"	1,250	
Press.....	Ind.	"	1,600	
Psyche (monthly).....	Entom.	"	1,200	
Telephone (daily)—see Chronicle.....	Ind.	"	600	
Tribune.....	Ind.	"	13,750	
American Protestant.....	Prot.	Cambridgeport	7,500	
Tuftonian (monthly).....	Coll.	College Hill	470	
Freeman—see Acton Patriot, South Acton.....		Concord		
Free Press.....	Local	Everett	500	
Transcript—see Gazette, South Framingham.....		Holliston		
Banner—see Journal, Milford, Worcester Co.....		Hopkinton		
Pioneer—see Mirror-Journal, Marlboro.....		Hudson		
Register.....	Ind.	"		
Minute-Man—see Advocate, Arlington.....		Lexington		
Courant—see Advertiser, Marlboro.....		Littleton		
American Citizen.....	Rep.	Lowell †	750	
Citizen (daily).....	Rep.	"	900	
Courier (daily)—see Journal, Rep.....		"	12,400	
Journal.....	Rep.	"	12,500	
L'Abeille.....	Cath.	"	500	
Mail (semi-weekly).....	Ind.	"	450	
Morning Mail (daily).....	Ind.	"	1,800	
Morning Times (daily)—see Times.....	Dem.	"	1,896	
Saturday Vox Populi.....	Ind.	"	13,800	
Sun.....	Ind.	Dem.	3,400	
Times.....	Dem.	"	1,214	
Vox Populi.....	Ind.	"	1,900	
Homestead (monthly).....	Lit.	Malden		
Household Favorite (mo.).....	Fam.	"		
Mirror—prints an edition under name of Record, Chelsea, Suffolk Co.....	Ind.	"	1,500	
Press.....	Local	"		
Advertiser—prints editions under names of Reporter, Berlin, and Express, Bolton, Worcester Co., and Courier, Littleton, Middlesex Co.....	Ind.	Marlboro	1,200	
Mirror-Journal—prints editions under names of Pioneer, Hudson, Middlesex Co.; Farmer, Northboro; News, Shrewsbury; Press, Southboro, Worcester Co.....	Ind.	"	2,200	
Times.....	Ind.	"	1,000	
Journal—see Acton Patriot, South Acton.....		Maynard		
Chronicle.....	Ind.	Medford	1,630	
Mystic News.....	Rep.	"	487	
Journal.....	Ind.	Melrose	600	
Bulletin.....	Ind.	Natick	11,220	
Citizen.....	Ind.	"	1,015	

Journal.....	Ind.	Newton	1,575	Circ.
Republican.....	Rep.	"	960	
Chronicle and News.....	Ind.	Reading	1,500	
Journal.....	Ind.	Rep. Somerville	3,800	
Acton Patriot—prints editions under names of Bulletin, Bedford; Freeman, Concord; Journal, Maynard.....	Ind.	South Acton	1,500	
Gazette—prints editions under names of Advertiser, Ashland, and Transcript, Holliston, and News, Hopkinton.....	Ind.	So. Framingham	1,000	
Independent.....	Ind.	Stoneham	360	
News.....	Local	"	700	
Bulletin.....	Local	Wakefield		
Citizen and Banner.....	Ind.	"	900	
Free Press.....	Rep.	Waltham	1,150	
Record.....	Local	"	980	
Enterprise.....	Ind.	Watertown	1,800	
Newton Transcript.....	Ind.	West Newton	700	
Advertiser.....	Ind.	Woburn	1,000	
Journal.....	Rep.	"	11,100	

NANTUCKET CO. Pop. 3,726
Rep. maj. 287.

Location—In the Atlantic Ocean, about 20 m. south-east of the mainland, comprising the island of Nantucket and several smaller ones; area about 48 sq. m. **Natural Features**—Surface mostly level; slightly hilly in parts; soil light and almost treeless. **Chief Products**—Fish, corn, potatoes, hay, and butter. **County-seat** Nantucket, pop. 3,726—town and county co-extensive.

Inquirer and Mirror.....	Local	Nantucket †	1,200	Circ.
Journal.....	Neut.	"	400	

NORFOLK CO. Pop. 96,462
Rep. plur. 3,506; Gbk. vote, 183.

Location—East, bordering on Massachusetts Bay and Rhode Island; area about 480 sq. m. **Natural Features**—Surface uneven or hilly; soil strong, but fertile when well cultivated; some forests; excellent granite at Quincy. **Chief Products**—Wheat, hay, potatoes, corn, oats, barley, wheat, and live-stock, all in very moderate quantities. **Manufactures** are large and valuable, and embrace many branches of trade. **County-seat** Dedham, pop. 6,224.

Chronicle.....	Ind.	Brookline	1,000	Circ.
Journal.....	Ind.	Canton	500	
South Shore Advance.....	Ind.	Coahasset	750	
Journal.....	Local	Dedham †	450	
Transcript.....	Local	"	1,200	
Advance.....	Ind.	East Weymouth	1,400	
Times—see News, Mansfield, Bristol Co.....		Foxboro		
Sentinel—prints an edition under name of Magnet, Medway.....	Local	Franklin	900	
Sugar Planter (monthly).....	Trade	"		
Norfolk County Gazette.....	Ind.	Hyde Park	1,000	
Gazette—see Journal, Milford, Worcester Co.....		Medway		
Magnet—see Sentinel, Franklin.....		"		
Chronicle and Wellesley Advertiser.....		Needham	1,984	
Patriot.....	Ind.	Quincy	11,500	
Norfolk County Register.....		Randolph	600	
Braintree Observer.....	Local	South Braintree	1,500	
Church Mirror (mo.)—prints editions for Westboro, Worcester Co., Mass.; and St. Falls, Strafford Co., N. H.....	Ind.	Stoughton	1,400	
Sentinel.....	Ind.	"	700	
Enterprise.....	Local	Walpole	1,300	
Gazette and Braintree Reporter.....	Ind.	Weymouth	900	

PLYMOUTH CO. Pop. 74,024
Rep. plur. 4,322; Gbk. vote, 323.

Location—Southeast, bordering on the Atlantic Ocean and Buzzard's Bay; area about 750 sq. m. **Natural Features**—Surface uneven and hilly—part sandy, rocky and swampy; soil not naturally fertile, but susceptible of cultivation. **Chief Products**—Butter, potatoes, hay, corn, oats and rye, not in large quantities; live-stock, swine leading; fisheries. **Manufactures**—The most important are of boots and shoes, cordage, cotton goods, hardware, iron, and lumber. **County-seat** Plymouth, pop. (township) 7,094.

Circulation: * sworn; † claimed; unmarked—estimated. † County-seat.

	Circ.		Circ.
Plymouth County Journal— prints edition under name of Times, South Abington.	960	Contributor (monthly).....	Evan. Boston f. Decline
Independent.....	Ind... Bridgewater....	Cottage Hearth (monthly)....	Fam. " \$8,000
Advance.....	Ind... Brockton *3,365	Courier (Sunday).....	Ind. " "
Enterprise (daily).....	Ind. " " *700	Donahoe's Magazine (mo.)...Lit.	" " 6,000
Enterprise.....	Ind. " " *1,500	Dwight's Journal of Music (bi-w.)Mus.	" " 1,200
Evening Advance (daily)— see Advance.....	Ind. " " *1,200	East Boston Advocate.....	Ind. " \$2,160
Gazette.....	Rep. " " 1,800	East Boston Argus.....	Ind. " \$1,200
Journal and South Shore Advertiser.....	Neut. Hingham *1,000	Economist.....	Finan. " 2,000
Plymouth Co. Enterprise.....	Ind. Mattapoissett.... 1,000	Education (bi-monthly).....	Educ. " \$1,500
Sea Side Sentinel (mo.).....	Lit. " " \$11,500	Evening Star (daily).....	" " "
Gazette—prints an edition under name of News Wareham.....	Local Middleboro..... 800	Evening Transcript (daily) —see Transcript.....	Ind. " \$12,000
Old Colony Dispatch.....	Local. " " "	Evening Traveller (daily) —see American Traveller and Traveller.....	Rep. " \$17,200
People's Fireside Journal (mo.)Lit.	" " " \$6,500	Firemen's Standard (monthly)Fire.	" " 3,000
Free Press.....	Dem. Plymouth f. 500	Folio (monthly).....	Mus. " "
Old Colony Memorial.....	Rep. " " \$2,200	Gazette and South End Advertiser, Roxbury.....	Dem. " 1,000
Standard and Plymouth Co. Advertiser.....	Rep. Rockland 600	Gleason's Companion (mo.)...Lit.	" " 10,000
South Shore Herald.....	Ind. Scituate 700	Globe (daily)—see Sunday Globe.....	Dem. " 30,000
Times—see Plymouth Co. Journal, Abington.....	" South Abington.	Globe.....	Dem. " 25,000
News—see Gazette, Middleboro.	Wareham.....	Golden Rule.....	Evan. " 10,000
SUFFOLK CO. Pop. 387,626		Golden Rule Supplement (mo.)Evan.	" " "
Dem. plur. 518; Gbk. vote, 313.		Good Times (monthly).....	Social. " \$2,000
Location —East, bordering on Massachusetts Bay, consisting mainly of the cities of Boston and Chelsea; area about 44 sq. m. Manufactures —The number of establishments in 1870 was 2,546; amount of capital invested, \$47,311,906; value of materials used during the year, \$59,384,305; annual value of products, \$111,380,430. Garden and dairy products, especially milk, are very considerable. County-seat Boston (State capital also), pop. 362,533.			
A B C Pathfinder Railroad Guide. R. R. Boston f.	7,000	Gray's New England Real Estate Journal (monthly).....	R. Est. " 2,000
Advertiser (daily)—see New England Manufacturer.....	Rep. " 12,000	Herald (daily)—see Sunday Herald.....	Ind. " \$104,646
Advertiser.....	Rep. " 1,000	Home and Abroad (monthly)Lit.	" " 3,000
Advocate of Peace (mo.) Peace Soc.	" " 1,200	Home Circle.....	Lit. " 18,000
Ætina (quarterly).....	Ins. " "	Home Guardian (monthly)Unsect.	" " 2,500
Agent's Advocate (monthly)Agts.	" " "	Home Journal.....	Lit. " \$5,000
American Architect and Building News.....	Arch. " 2,450	Hotel Record (daily).....	Com. " 1,200
American Cabinet-Maker and Upholsterer.....	Mech. " 7,500	Household Companion (mo.)Lit.	" " 13,180
American Carpet Reporter and Decorator (mo.).....	Trade. " 2,500	Hygiene Reporter (monthly)Med.	" " "
American Cultivator.....	Agric. " 32,180	Index.....	Rad. " 2,400
American Journal of Numismatics (quarterly).....	Numis. " 400	Inventors' and Manu- facturers' Gazette (mo.).....	Mech. " \$1,200
American Law Review (mo.)Legal.	" " 1,100	Investigator.....	Atheist " 6,000
American Manufacturer and Exporter (monthly).....	Com. " "	Journal (daily).....	Rep. " 30,985
American Protestant—see Cambridgeport, Middlesex County.....	" " "	Journal (semi-weekly).....	Rep. " 2,408
American Punch (monthly)Humor.	" " 15,000	Journal.....	Rep. " 18,096
American Traveller.....	Rep. " \$16,000	Journal of Chemistry (mo.)...Chem.	" " \$10,136
Atlantic Monthly (monthly).....	Lit. " 12,000	Journal of Commerce.....	Com. " Decline
Babylond (monthly).....	Juv. " 10,000	Journal of Education.....	Educ. " \$7,500
Ballou's Monthly Magazine (mo.)Lit.	" " 18,000	Knights of Honor Reporter (mo.)...	" " "
Banker and Tradesman.....	Com. " 1,920	Ladies' Journal (monthly).....	Fash. " "
Banner of Light.....	Spirit. " \$14,800	Leader (monthly).....	Adv. " "
Baptist Missionary Maga- zine (monthly).....	Bapt. " \$7,800	Literary World (bi-weekly).....	Lit. " \$3,512
Beacon.....	Local. " 1,000	Littell's Living Age.....	Lit. " 10,000
Beacon (monthly).....	Coll. " 400	Little Wanderers' Advocate (quarterly).....	Unsect " 5,000
Bicycling World (bi-w.)Bicy. & Arch'y	" " 2,200	Massachusetts Eclectic Medical Journal (mo.).....	Med. " "
Book Bulletin (quarterly).....	Adv. " "	Massachusetts Ploughman...Agric.	" " 9,360
Bowditch's American Florist (monthly).....	Flor. " "	Medical and Surgical Journal.Med.	" " 1,960
Bunker Hill Times.....	Ind. " 2,000	Missionary Herald (monthly)Cong.	" " \$28,600
Charlestown News.....	Local. " 2,000	Musical Herald (monthly).....	Mus. " "
Christian Leader.....	Univ. " 7,500	Musical Record.....	Mus. " 12,900
Christian Register.....	Unit. " 7,000	New England Farmer.....	Agric. " 10,000
Commercial and Shipping List (semi-weekly).....	Com. " 1,200	New England Grocer.....	Trade. " \$6,400
Commercial Bulletin.....	Com. " 6,000	N. E. Historical and Genea- logical Register (quar.)...Hist.	" " \$1,000
Commonwealth.....	Rep. " 4,944	New England Manufacturer (semi-weekly).....	Rep. " 1,000
Congregationalist.....	Cong. " \$23,233	New England Medical Gazette (monthly).....	Homeo. " 1,000
		New England Methodist (mo.)Meth.	" " \$3,000
		New England Pictorial (mo.)Lit.	" " "
		New England Staaten Zeitung.Ind.	" " 1,800
		New Jerusalem Magazine (monthly).....	Swdbg. " 750
		Nursery (monthly).....	Juv. " 30,000
		Orchestra (monthly).....	Mus. " Adv.
		Our Little Ones (monthly).....	Juv. " \$20,000
		Pilot.....	Cath. " \$67,000
		Post (daily)—see Press and Post, & Statesman and Post	Dem. " 8,500
		Press and Post (semi-weekly)Dem.	" " \$1,000

Circulation: * sworn; † claimed; unmarked—estimated. † County-seat.

	Circ.		Circ.
Primary Teacher (monthly).....Educ. Boston	7,000	Transcript.....Rep. Athol	1,350
Printers' Magazine (mo.).....Trade	1,000	Worcester West Chronicle.....Ind	2,000
Railroad Advertiser (bi-weekly).....R.R.		Gazette—prints an edition under the name of Gazette, Ware, Hampshire Co.....Ind	1,848
Reporter.....Legal	2,500	Reporter—see Advertiser, Marlboro, Middlesex Co.....} Berlin	
Revere Journal.....Local		Express—see Advertiser, Marlboro, Middlesex Co.....} Bolton	
Richardson's Musical Hours (monthly).....Mus.	75,000	Monitor (monthly).....S. of T. Brookfield	*800
Saturday Evening Express.....Ind	7,000	News—see Sun, Spencer.....	
Saturday Evening Gazette.....Ind	7,000	Advance.....Local. Clinton	4500
Score (monthly).....Mus. & Dram.	1,200	Courant.....Ind	1,800
Social Visitor (monthly).....Lit.	15,000	Record—prints editions under names of Record, Leominster, and Herald, West Boylston.....} Ind	1,700
South Boston Enquirer.....Local	25,400	Evening Tribune (daily).....Local. Fitchburg	
Statesman and Post.....Dem.	78,500	Sentinel (daily).....Rep.	1,165
Sunday Budget.....Family	46,000	Sentinel.....Rep.	1,400
Sunday Globe.....Ind	30,000	Tribune.....Local	
Sunday Herald.....Ind	*81,680	News.....Ind	1,850
Sunday Mail.....Ind		Record.....Rep.	4700
Telegram (semi-monthly).....Tele.		Herald—see Journal, Milford.....Grafton	
Times (Sunday).....Rep.	47,195	Enterprise.....Ind	750
Town and Country (mo.).....Lit. & Mus.	47,680	Record—see Record, Clinton.....	
Transcript.....Ind	3,500	Journal—prints editions under names of Herald, Grafton, Worcester Co.; Banner, Hopkinton, Middlesex Co.; and Gazette, Medway, Norfolk Co.....} Ind	1,800
Traveller (semi-weekly).....Rep.	46,100	Farmer—see Mirror-Journal, Marlboro, Middlesex Co.....} Northboro	
Trifet's Monthly (monthly).....Lit.	16,000	Journal.....Ind	850
Unitarian Review and Religious Magazine (mo.).....Unit.	11,300	Word (monthly).....Ref.	1,200
United States Postal Guide (quar.).....	29,750	News—see Mirror-Journal, Marlboro, Middlesex Co.....} Shrewsbury	
Universalist Quarterly (quar.).....Univ.	400	Press—see Mirror-Journal, Marlboro, Middlesex Co.....} Southboro	
Voice of Angels (semi-mo.).....Spirit	42,000	Journal.....Ind. Rep.	1,800
Watchman.....Bapt.	17,000	Temple Star (monthly).....T. of H.	2,500
Waverley Magazine.....Lit.	120,000	Sun—prints an edition under the name of News, Brookfield.....} Ind	1,650
West Roxbury News.....Local	900	Worcester South Compendium.....Ind	800
Wide-Awake (monthly).....Juv.	12,000	Herald.....Local	425
Woman's Journal.....Wom. Suf.	3,000	Eagle.....Ind	700
Yankee Blade.....Lit.	Decline	Times.....Neut.	1,100
Young Folk's Budget (mo.).....Juv.		Chase's Illustrated Family } Guest (monthly).....} Westboro	
Youth's Companion.....Juv.	420,000	Chronotype.....Ind	1,008
Youth's Home Library (mo.).....Juv.	50,000	Church Mirror—see Slough, ton, Norfolk Co.....} West Boylston	
Zion's Herald.....Meth.	113,600	Herald—see Record, Clinton.....} West Boylston	
News.....Ind	1,350	Courier.....Rep.	700
Record—see Mirror, Malden, Middlesex Co.....} Chelsea	1,350	Ægis and Gazette.....Rep.	600
Telegraph and Pioneer.....Rep.	1,800	Evening Gazette (daily).....Rep.	4,500
Beacon—see Boston.....Dorchester		Le Courier de Worcester.....Ind	2,150
Advocate—see Boston.....East Boston		Le Travailleur (semi-weekly).....Ind	42,750
Argus—see Boston.....		Magic Flute (monthly).....Lit.	
West Roxbury News—see Boston.....} Jamaica Plain		Massachusetts Spy.....Rep.	45,700
Journal—see Boston.....} Revere		Spy (daily).....Rep.	4,500
Gazette and South End } Advertiser—see Boston.....} Roxbury		Times (daily).....Dem.	
Home Journal—see Boston.....} ".....			

WORCESTER CO.Pop. 226,885

Rep. plur. 10,193; Gbk. vote, 467.

Location—Central, bordering on New Hampshire, Connecticut, and Rhode Island; area about 1,500 sq. m. **Natural Features**—Generally undulating; soil fertile and highly cultivated. **Chief Products**—Dairy produce, potatoes, wool, and hay, in large quantities; corn and oats large; rye moderate; very little wheat; live-stock abundant. **Manufactures**—The number of establishments in 1870 was nearly 2,000, and embraced a large variety of trades. **County-seat** Worcester, pop. 58,295.

Circulation: * sworn; † claimed; unmarked—estimated. † County seat.

RHODE ISLAND.

Population 276,530.....Rep. plur. 7,416

Gbk. vote, 236.

STATE CAPITALS, NEWPORT AND PROVIDENCE.

RHODE ISLAND is bounded on the north and east by Massachusetts, south by the Atlantic Ocean, and west by Connecticut. Its extreme length from north to south is 47½ miles; extreme breadth, 40 miles; average breadth, 35 miles; land area about 1,054 square miles. The surface is for the most part rough, hilly, and stony. There are no mountains, and few hills of any eminence. Nearly one fourth is woodland. Soil generally fertile, especially that of the smaller islands; but parts are level and marshy. Rhode Island is not an agricultural State. The wheat and buckwheat crop is merely nominal; other cereals small; dairy and market-garden produce and live-stock very moderate. In 1870 nearly one fourth of the population was engaged in manufacturing. The most prominent industries are cotton, woolen and worsted goods, machinery, jewelry, silver and plated ware, clothing, iron and ironware, rubber and elastic goods, leather, refined sugar and molasses, and flouring-mill products.

There are 5 Counties in Rhode Island. Newspapers are published in all.—Cities, towns, and villages in which papers are published number 14, of which the 4 designated by a dagger (†) are county-seats.—Of the 41 papers which insert advertisements published in the State, 7 are daily, 2 semi-weekly, 27 weekly, 1 bi-weekly, and 4 monthly.

BRISTOL CO.....Pop. 11,394

Rep. plur. 596; Gbk. vote, 12.

Location—East, bordering on Narragansett Bay and Massachusetts; area about 25 sq. m. **Natural Features**—Surface diversified; soil fertile. **Chief Products**—Corn, oats, potatoes, hay; live-stock. **Fisheries.** **County-seat** Bristol, pop. (township) 6,028.

Phoenix.....	Ind. Rep. Bristol †.....	4890	<i>Circ.</i>
Gazette.....	Neut. Warren.....	550	

KENT CO.....Pop. 20,587

Rep. plur. 606; Gbk. vote, 19.

Location—Central, bordering on Connecticut and Narragansett Bay; area about 186 sq. m. **Natural Features**—Surface hilly; large forests; good soil. **Chief Products**—Butter, potatoes, corn, hay, rye, and oats. **Manufactures**—Cotton and woolen goods, flour and lumber. **County-seat** East Greenwich, pop. 2,887.

Odd Fellows' Register (mo.) I. O. O. F. East Greenwich.....	42,000	<i>Circ.</i>
Rhode Island Pendulum.....	Ind. ".....	4830
Pawtuxet Valley Gleaner.....	Ind. Phoenix.....	1,050

NEWPORT CO.....Pop. 24,180

Rep. plur. 1,085; Gbk. vote, 5.

Location—Extreme northeast, consisting of a part of the mainland bordering on Massachusetts, and several islands in Narragansett Bay; area about 130 sq. m. **Natural Features**—Surface undulating; soil generally fertile; large quantities of anthracite coal. **Chief Products**—Family and dairy produce, grain, oats, and barley; live-stock. **Manufactures**—Brick, fish-oil, flour, metallic wares, etc. **Shipping.** **County-seat** Newport (one of the State capitals), pop. 15,638.

Advertiser.....	Local Newport †.....	750	<i>Circ.</i>
Journal.....	Fam. ".....	750	
Mercury.....	Ind. ".....	4,500	
News (daily)—see Journal.....	Rep. ".....	800	

PROVIDENCE CO.....Pop. 197,874

Rep. plur. 4,341; Gbk. vote, 196.

Location—North, adjoining Massachusetts and Connecticut; area about 380 sq. m. **Natural Features**—Surface uneven and hilly; large forests; soil in parts not fertile, but in others well cultivated and productive. **Chief Products**—Dairy, farm, and garden produce, oats, barley, and rye; live-stock. **Manufactures** extensive—cotton and woolen goods, jewelry, machinery, and many other articles. **County-seat** Providence (one of the State capitals), pop. 104,892.

Visitor.....	Rep. Central Falls.....	800	<i>Circ.</i>
Burrillville Gazette.....	Local Pascoag.....	1766	
Gazette and Chronicle.....	Ind. Rep. Pawtucket.....	1,800	
Anzeiger.....	Providence †.....	1500	
Brunonian (bi-weekly).....	Coll. ".....	1300	
Evening Bulletin (daily).....	Rep. ".....	117,000	
Evening Press (daily)—see Morning Star and Rhode Island Press.....	Rep. ".....	2,500	
Evening Telegram (daily)—see Sunday Telegram.....	".....	
Freemason's Repository (mo.) Masonic.....	".....	750	
General Advertiser and Gazette.....	Neut. ".....	*3,000	
Herald.....	Rep. ".....	1960	
Journal (daily)—see Evening Bulletin, Manufacturers' and Farmers' Journal and Rhode Island Country Journal.....	Rep. ".....	46,800	
Manufacturers' and Farmers' Journal (semi-weekly).....	Rep. ".....	700	
Morning Star (daily).....	Rep. ".....	3,500	
Rhode Island Country Journal.....	Rep. ".....	11,600	
Rhode Island Democrat.....	Dem. ".....	
Rhode Island Press.....	Rep. ".....	600	
Sunday Democrat.....	Dem. ".....	
Sunday Dispatch.....	Ind. ".....	5,200	
Sunday Morning Transcript.....	Soc. ".....	4,000	
Sunday Telegram.....	Fam. ".....	4,000	
Visitor.....	Cath. ".....	800	
Evening Reporter (daily).....	Ind. Woonsocket.....	3,750	
Le Courrier Canadien (semi-wkly.).....	".....	500	
Le Courrier de Woonsocket.....	".....	1400	
Patriot.....	Ind. ".....	7,250	
Temperance Advocate (mo.).....	Temp. ".....	1600	

WASHINGTON CO.....Pop. 22,495

Rep. plur. 788; Gbk. vote, 4.

Location—South, bordering on Connecticut, the Atlantic Ocean and Narragansett Bay; area about 387 sq. m. **Natural Features**—Surface hilly, with large forests; soil moderately productive. **Chief Products**—Farm and dairy produce and oats; very little wheat; live-stock. **Manufactures**—Cotton and woolen goods. **County-seat** Kingston, pop. (township) 5,114.

Advertiser.....	Local Hope Valley.....	824	<i>Circ.</i>
Narragansett Herald.....	Ind. Narragansett Pier.....	1,000	
Narragansett Times.....	Ind. Wakefield.....	1650	
Granite Cutters' Journal (mo.) Trade, Westerly.....	1,400	
Narragansett Weekly.....	Ind. ".....	2,000	

Circulation: * sworn; † claimed; unmarked—estimated. † County-seat.

CONNECTICUT.

Population 622,683.....Rep. Plur. 2,656

Gbk. vote, 868.

STATE CAPITAL, HARTFORD.

CONNECTICUT is bounded north by Massachusetts, east by Rhode Island, south by Long Island Sound, and west by New York. Its average length from east to west is 86 miles; its average breadth, 55 miles; area, about 4,674 square miles. The eastern part is principally composed of rounded hills, which, though stony, afford rich pasturage; and the valleys support a thrifty agricultural and manufacturing population. The Connecticut Valley, near the river, and at a distance from the Sound, is very fertile. In the south the land is broken and the soil sandy and gravelly, but when well manured yields good crops of potatoes, rye, oats, and corn. In the west the surface is rough and the hills are abrupt. Agriculture is not a leading industry. Dairy products and hay are the principal staples of the east and west. Tobacco is largely grown in the Connecticut Valley. Corn, rye, oats, and potatoes are grown in nearly all sections. The land near the large cities and towns is chiefly devoted to market-gardening. Connecticut is mainly a manufacturing State, and its industries are very extensive and varied.

There are 8 Counties in Connecticut. Newspapers are published in all.—Cities, towns, and villages in which papers are published number 54, of which the 7 designated by a dagger (†) are county-seats.—Of the 140 papers which insert advertisements published in the State, 21 are daily, 1 semi-weekly, 95 weekly, 2 bi-weekly, 1 every third week, 1 every ten days, 15 monthly, 1 bi-monthly, and 3 quarterly.

FAIRFIELD CO.....Pop. 112,044

Dem. plur. 67; Gbk. vote, 88.

Location—Extreme southwest, bordering on New York, Long Island Sound, and the Housatonic River; area about 650 sq. m. **Natural Features**—Surface hilly and diversified; large forests; soil good and well cultivated. **Chief Products**—Butter, potatoes, hay, corn, oats, tobacco, and some wheat; live-stock, cattle predominant. **Manufactures** numerous and important; among the leading are boots and shoes, buttons, carriages, hardware, hats and caps, saddlery, sewing-machines, etc. **County-seats** Bridgeport, pop. 28,148, and Danbury, pop. 11,688.

Ledger.....	Local..Bethel.....	560
Sunbeam (monthly).....	Lit..... "	700
Eagle.....	Ind...Bridgeport†.....	800
Evening Farmer (daily) — } see Republican Farmer.....	Dem... "	1,500
Leader (semi-weekly).....	Ind... "	475
News (daily).....	Ind... "	1,200
Republican Farmer.....	Dem... "	3,000
Republican Standard.....	Rep... "	3,000
Standard (daily).....	Rep... "	2,500
Democrat.....	Dem..Danbury†.....	600
Globe.....	Rep... "	900
News.....	Ind... "	3,250
Republican.....	Rep... "	1,100
Observer.....	Local.Greenwich.....	500
Messenger.....	Neut..New Canaan.....	725
Bee.....	Ind...Newtown.....	756
Chronicle.....	Dem... "	600
Democrat.....	Dem..Norwalk.....	42,088
Gazette.....	Rep... "	41,700
Hour and Westport } Advertiser—dated at } Westport also.....	Ind... "	2,016
Press.....	Ind...Ridgefield.....	500
Connecticut Republican.....	Rep..South Norwalk.....	600
Sentinel.....	Rep... "	800
Times.....	Ind.Cons.Southport.....	500
Advocate.....	Rep..Stamford.....	1,100
Herald.....	Ind... "	900
Hour and Westport Adver- } tiser—see Norwalk.....	Westport.....	
Westporter.....	Neut.. "	1400

HARTFORD CO.....Pop. 125,377

Rep. plur. 931; Gbk. vote, 234.

Location—North, bordering on Massachusetts and intersected by the Connecticut River; area about 800 sq. m. **Natural Features**—Surface diversified, parts hilly and mountainous; soil generally fertile; valley lands very rich. **Chief Products**—Dairy and farm produce large; oats and rye; wheat nominal; live-stock, mostly cattle; tobacco crop very large. **Manufactures** very important: fire-arms, hardware, paper, sewing-machines, silk and woolen goods, etc. **County-seat** Hartford (State capital also), pop. 42,553.

Press—prints an edition } under name of News, } Plainville.....	Neut..Bristol.....	1,050
Times.....	Ind... "	
Farmington Valley Sentinel.....	Local.Collinsville.....	500
American Journal of } Education (quarterly).....	Educ.Hartford†.....	1,000
American Poultry Yard.....	Poultry.. "	13,500
Christian Secretary.....	Bapt.. "	2,800
Clarion.....	".....	
Connecticut Catholic.....	Cath.. "	14,500
Connecticut Courant.....	Rep... "	18,000
Connecticut Farmer.....	Agric. "	8,700
Connecticut Post.....	Rep... "	14,400
Courant (daily)—see } Connecticut Courant.....	Rep... "	16,000
Evening Post (daily)—see } Connecticut Post.....	Rep... "	15,000
Fanciers' Journal (monthly).....	Poultry.. "	
Globe.....	Fam.. "	4,200
Journal of Inebriety (quar.).....	Med.. "	800
New England Review (mo.).....	Ind... "	
Poultry World (monthly).....	Poultry.. "	7,500
Religious Herald.....	Cong. "	1,600
Sunday Journal.....	Ind... "	3,232
Times (daily).....	Dem. "	4,750
Times.....	Dem. "	6,000
Trinity Tablet (every 3d week).....	Coll.. "	450
Herald.....	Rep..New Britain.....	900
Observer.....	Ind... "	900
Record.....	Rep... "	12,160
Times (daily).....	Dem. "	600
Times.....	Dem. "	700
News—see Press, Bristol.....	Plainville.....	
Phoenix.....	Ind..Southington.....	800
Press.....	Neut..Thompsonville.....	864
Journal.....	Non-pol.Windsor Locks..	800

Circulation: * sworn; † claimed; unmarked—estimated. † County-seat.

LITCHFIELD CO.....Pop. 52,043

Rep. plur. 58; Gbk. vote, 107.

Location—Extreme northwest, bordering on New York and Massachusetts; area about 900 sq. m. Natural Features—Surface hilly (mountainous in parts), with extensive forests; soil generally fertile. Chief Products—Dairy produce, hay, wool, corn, and potatoes large; oats, rye, and buckwheat; wheat nominal; cattle and sheep abundant. Manufactures extensive and various. County-seat Litchfield, pop. (township) 3,410.

Table listing newspapers in Litchfield Co. including Connecticut Western News, Enquirer, Gazette, Housatonic Ray, Express, Register, Winsted Herald, Press, Times and News, Register, Reporter.

MIDDLESEX CO.....Pop. 35,587

Rep. plur. 453; Gbk. vote, 58.

Location—South, bordering on Long Island Sound and intersected by the Connecticut River; area about 400 sq. m. Natural Features—Surface partly hilly; large forests; soil mostly fertile; quarries of granite and red sandstone. Chief Products—Dairy and farm produce, tobacco, oats and rye; little wheat; live-stock not important. Manufactures extensive, and of a large variety of articles. County-seats Middletown, pop. 11,731, and Haddam, pop. 2,419.

Table listing newspapers in Middlesex Co. including American Household, New Era, Middlesex Republican, College Argus, Constitution, Sentinel and Witness, Connecticut Valley Advertiser.

NEW HAVEN CO.....Pop. 156,526

Dem. plur. 2,182; Gbk. vote, 212.

Location—Southwest, bordering on Long Island Sound and the Housatonic River; area about 625 sq. m. Natural Features—Hilly (mountainous in the middle and to the east); soil generally fertile. Chief Products—Farm and dairy produce, tobacco, oats, rye, and buckwheat; very little wheat; live-stock, cattle leading. Manufactures important, mainly of carriages, cutlery, hardware, iron, machinery, rubber and woolen goods. County-seat New Haven, pop. 62,883.

Table listing newspapers in New Haven Co. including Naugatuck Valley Sentinel, Derby Transcript, Oracle, Shore Line Times, Item, Connecticut Advertiser, Newsboy, Recorder, Republican, Riggs' Literary Recorder, Enterprise, Review, American Educator, American Journal of Science and Arts, Columbian Register, Connecticut Botschafter, Conn. Herald and Journal, Conn. Republikaner, Critic, Evening Register, Hibernian Record, Home World, Hubbard's Printer-Advertiser, Loomis' Musical and Masonic Journal.

Table listing newspapers in New Haven Co. including Morning Journal and Courier, New England Anzeiger, New Englander, Palladium, Shore Line Times, Sunday Register, Sunday Union, Union, Yale Courant, Yale Literary Magazine, Yale News, Yale Record, Record, Windermere Weekly Forum, American, Independent.

NEW LONDON CO.....Pop. 73,137

Rep. plur. 1,124; Gbk. vote, 144.

Location—Southeast, bordering on Rhode Island and Long Island Sound; area about 625 sq. m. Natural Features—Surface hilly (mountainous in the south-west); very stony in parts; soil best suited for grazing; granite quarries. Chief Products—Farm and dairy produce, oats, buckwheat, rye, and a little tobacco; live-stock, cattle and sheep leading. Manufactures important and various; considerable trade in fishing. County-seat New London, pop. (township) 10,529.

Table listing newspapers in New London Co. including Mystic Journal, Mystic Press, Connecticut Gazette, Evening Telegram, Cooley's Weekly, Courier, Evening Star, Morning Bulletin, News, Page's Wood Type Album, Mirror.

TOLLAND CO.....Pop. 24,112

Rep. plur. 623; Gbk. vote, 7.

Location—North, bordering on Massachusetts; area about 440 sq. m. Natural Features—Eastern part hilly and unproductive; western nearly level and fertile. Chief Products—Butter, corn, and tobacco. Manufactures cover nearly the same range as in the preceding county, but in a smaller degree. County-seat Tolland, pop. 1,169.

Table listing newspapers in Tolland Co. including Tolland County Journal, Tolland County Leader, Coventry Local Register, Tolland County Press, Tolland County Press.

WINDHAM CO.....Pop. 43,857

Rep. plur. 1,716; Gbk. vote, 18.

Location—Extreme northeast, bordering on Massachusetts and Rhode Island; area about 600 sq. m. Natural Features—Surface much broken; soil moderately fertile near the streams, but otherwise poor. Chief Products—Dairy produce the most important; corn, oats, and potatoes large; buckwheat and rye small; very little tobacco; cattle and sheep principal live-stock. Manufactures numerous, mainly of boots and shoes, carriages, clothing, cotton and woolen goods, flour, and lumber. County-seat Brooklyn, pop. 2,308.

Table listing newspapers in Windham Co. including Windham County Transcript, Patriot, Chronicle, Journal.

Circulation: * sworn; † claimed; unmarked—estimated. † County-seat.

NEW YORK.

Population 5,083,810.....Rep. Plur. 21,033

Gbk. vote, 12,373.

STATE CAPITAL, ALBANY.

NEW YORK is bounded on the north and northwest by Lake Ontario and the provinces of Ontario and Quebec, east by Vermont, Massachusetts, Connecticut, and the Atlantic Ocean, south by the Atlantic Ocean, New Jersey, and Pennsylvania, and west and northwest by Pennsylvania and Lake Erie. Its greatest length from north to south is 312 miles; its greatest breadth 412 miles; its area about 47,000 square miles. The surface is exceedingly diversified. It has numerous ranges of mountains, chains of hills, many beautiful valleys, much undulating land, some broad plains, and numerous beautiful lakes. The greater portion of the soil is arable, much of it exceedingly fertile. The mountainous districts are mainly good grazing land, and the dairy products are enormous, notably in St. Lawrence County. Immense crops of cereals are grown in the valley lands; tobacco is raised in several counties, and corn generally throughout the State. In the neighborhood of the large cities, market-gardening is extensively carried on. The State is well wooded, and the timber varied and excellent. In 1870 New York ranked first in the value of her manufactures. The industries cover almost the whole range of business, and are well distributed over the State. In 1874 it had in vessels of all classes a tonnage of over 1,700,000 tons, more than a third of the tonnage of the country. The fishing industry is relatively large and valuable.

There are 60 Counties in New York. Newspapers are published in all.—Cities, towns, and villages in which papers are published number 364, of which the 57 designated by a dagger (†) are county-seats.—Of the 1,288 papers which insert advertisements published in the State, 120 are daily, 3 tri-weekly, 20 semi-weekly, 845 weekly, 14 bi-weekly, 26 semi-monthly, 1 every three weeks, 230 monthly, 3 bi-monthly, 25 quarterly, and 1 semi-annual.

ALBANY CO.....Pop. 155,045

Dem. plur. 3,060; Gbk. vote, 354.

Location—East, bordering on the Hudson River; area about 500 sq. m. **Natural Features**—Hilly (north and west mountainous); near the streams the soil is fertile, but in the mountainous districts less so, and occasionally sterile. **Chief Products**—Corn, butter, potatoes, hay, wool, and hops very large; oats, buckwheat, and rye large; barley and wheat small; live-stock numerous. **Manufactures** extremely various and important. **County-seat** Albany, pop. 90,303.

Argus (every day).....	Dem.	Albany †.....	Circ. \$5,960
Argus (semi-weekly).....	Dem.	".....	43,700
Argus.....	Dem.	".....	15,400
Catholic Telegraph.....	Cath.	".....	43,150
Cultivator and Country Gentleman.....	Agric.	".....	20,000
Erz Druid (monthly).....	Druids	".....	1,200
Evening Journal (daily)—see Journal.....	Rep.	".....	4,500
Evening Post (daily).....	Ind.	".....	2,000
Evening Times (daily)—see Times.....	Dem.	".....	5,500
Freie Blaetter (daily).....	Dem.	".....	800
Gospel News (monthly).....	Evan.	".....	
Grip.....	Rep.	".....	
Herold (daily).....	Dem.	".....	680
Journal (semi-weekly).....	Rep.	".....	2,500
Journal.....	Rep.	".....	14,000
Law Journal.....	Legal.	".....	3,000
Medical Annals (monthly).....	Med.	".....	
Morning Express (daily).....	Rep.	".....	46,000
Odd Fellow's Guide (bi-wkly.) I.O.O.F.	".....	".....	
Our Work at Home (mo.).....	Evan.	".....	43,000
Poultry Monthly (mo.).....	Poultry	".....	
Press and Knickerbocker (daily)—see Press and Legislative Journal and Sunday Press.....	Ind.	".....	10,000
Press and Legislative Journal Ind.....	".....	".....	43,000
Sunday Press.....	Ind.	".....	10,300
Times.....	Dem.	".....	5,000
Voice (monthly).....	Educ.	".....	3,000

Herald.....	Ind.	Coeymans.....	Circ. 1,050
Cataract.....	Rep.	Cohoes.....	1,200
La Patrie Nouvelle.....	Rep.	".....	1,500
News (daily).....	Ind.	".....	1,500
News.....	Ind.	".....	
Regulator (Sunday).....	Ind.	".....	2,000
Republican.....	Rep.	".....	
Review.....	Ind.	Green Island.....	450
Golden Era.....	Ind.	Knowersville.....	600
Shaker Manifesto (mo.)—dated at Shaker Village, N. H.....		Shakers.....	4,000
Albany County Democrat.....	Dem.	West Troy.....	1,000
Watervliet Journal.....	Dem.	".....	

ALLEGANY CO.....Pop. 41,801

Rep. plur. 3,345; Gbk vote, 486.

Location—Southwest, bordering on Pennsylvania; area about 1,000 sq. m. **Natural Features**—Surface elevated and hilly; forests cover one third; soil fertile and suitable for grazing. **Chief Products**—Dairy produce, wool, hay, and maple-sugar large; oats, wheat, buckwheat, barley, and rye; cattle. **Manufactures**—Carriages, flour, leather, lumber, metallic wares, etc. **County-seat** Belmont, pop. 1,840.

Alfred Student (monthly).....	Coll.	Alfred Centre.....	Circ. 300
Sabbath Recorder.....	Bapt.	".....	2,100
Express.....	Ind.	Andover.....	450
Allegheny County Republican.....	Rep.	Angolica.....	600
Times.....	Ind.	Canaseraga.....	4600
News (daily).....	Local.	Cuba.....	4600
Patriot.....	Rep.	".....	11,136
Chronicle.....	Dem.	Friendship.....	500
Register.....	Rep.	".....	762
Enterprise.....	Ind.	Hume.....	4600
Spectator.....	Ind.	Rushford.....	4800
Derrick.....	Ind.	Scio.....	800
Allegheny County Reporter.....	Rep.	Wellsville.....	2,000
Allegheny Democrat.....	Dem.	".....	840

Circulation: * sworn; † claimed; unmarked—estimated. † County-seat.

BROOME CO.....Pop. 49,481

Rep. plur. 1,723; Gbk. vote, 168.

Location—South, bordering on Pennsylvania, intersected by the Susquehanna River; area about 700 sq. m. **Natural Features**—Surface undulating, with broad valleys and large forests; the soil in the valleys is fertile, on the uplands suitable for grazing. **Chief Products**—Large quantities of butter, wool, hay, and hops; corn, oats and wheat; much live-stock. Manufactures of flour, leather, lumber, and wagons. **County-seat** Binghamton, pop. 17,315.

Broome Republican.....Rep..Binghamton	†	43,500
Democrat (daily).....Dem..	"	500
Democrat.....Dem..	"	1,000
Democratic Leader.....Dem..	"	2,250
Leader (daily)—see Democratic Leader.....Dem..	"	1,800
Morning Republican (daily)—see Broome Republican.....Rep..	"	43,000
Sunday Tribune.....Ind..	"	3,000
Courier.....Ind..Deposit		4800
Gleaner.....Ind..Lisle		425
News.....Ind..Union		675
Nioga Reporter.....Ind..Whitney's Point		720
Standard.....Ind..Windsor		4750

CATTARAUGUS CO.....Pop. 55,808

Rep. plur. 1,935; Gbk. vote, 672.

Location—Southwest, bordering on Pennsylvania; area about 1,250 sq. m. **Natural Features**—Surface hilly, with large forests; soil productive, affording excellent pasturage. **Chief Products**—Dairy produce, wool, maple-sugar, hops, corn, oats, and wheat. **Manufactures** of carriages, farm implements, flour, furniture, metallic wares, etc. **Stock-raising and lumbering.** **County-seat** Little Valley, pop. 630.

Herald.....Ind..Allegany		4600
Cattaraugus Union.....Dem..Jillicottsville		1,000
Argus.....Ind..Franklinville		1,000
Enterprise.....Ind..Gowanda		600
Cattaraugus Republican—see Salamanca.....Little Valley	†	
Democrat.....Dem..Olean		2,800
Times (daily).....Rep..		500
Times.....Rep..		2,300
Courant.....Ind..Randolph		1,200
Register.....Rep..		750
Cattaraugus Republican—also dated at Little Valley.....Rep..Salamanca		3,000
Pine Valley Clipper.....Ind..South Dayton		4500

CAYUGA CO.....Pop. 65,084

Rep. plur. 3,396; Gbk. vote, 536.

Location—Central, bordering on Lake Ontario; area about 532 sq. m. **Natural Features**—Surface undulating, with high ridges and deep ravines; Cayuga and Otisco Lakes; salt, gypsum, and limestone abound; soil fertile. **Chief Products**—Oats, barley, wheat, and dairy produce very large; wool, hay, potatoes, corn, and tobacco; live-stock abundant. **Manufactures** varied and numerous. **County-seat** Auburn, pop. 21,924.

Advertiser (daily)—see Journal.....Rep..Auburn	†	12,000
Cayuga County Independent.....Ind..	"	1,536
Evening Auburnian (daily).....Ind..	"	2,900
Journal.....Rep..	"	42,600
News and Bulletin (daily).....Ind..	"	Decline
News and Democrat.....Dem..	"	Decline
Republican.....Ind..Moravia		600
Valley Register.....Ind..Dem.		800
Chronicle.....Ind..Port Byron		4600
Advertiser.....Ind..Union Springs		4500
Cayuga Chief.....Ind..Weedsport		800
Sentinel.....Neut..	"	4840

CHAUTAUQUA CO.....Pop. 65,340

Rep. plur. 4,950; Gbk. vote, 565.

Location—Extreme west, bordering on Pennsylvania and Lake Erie; area about 1,060 sq. m. **Natural Features**—Surface partly undulating; soil fertile, especially near streams, and well suited for pasturage and dairying. **Chief Products**—Dairy produce enormous; wool, hay, maple-sugar, oats, wheat, and barley large; corn and potatoes; stock-raising. **Manufactures** varied and extensive. **County-seat** Mayville, est. pop. 1,184.

Advertiser and Union—dated at Fredonia also.....Dem..Dunkirk		11,584
Chautauqua Farmer.....Agric..	"	2,850
Journal.....Rep..	"	800
Advertiser and Union—see Dunkirk.....Fredonia		
Censor.....Rep..	"	1,150
Chautauqua Democrat.....Rep..Jamestown		22,600
Countryside (monthly) Agric. & Educ.....	"	42,200
Folkets Rost (Swedish).....Ind..	"	41,000
Journal (daily).....Ind..Rep.	"	960
Journal.....Ind..Rep.	"	2,050
National Record.....Gbk..	"	
Standard.....Dem..	"	1,500
Sunday Herald.....Ind..	"	
Sunday Morning Leader.....	"	
Chautauqua Era.....Lit..Mayville	†	4720
Independent.....Rep..	"	500
Sentinel.....Dem..	"	4900
Herald.....Local.Panama		400
Chautauqua County News.....Rep..Sherman		800
Counterfeit Detective (mo.).....Com..Silver Creek		4,000
Local.....Ind..	"	720
Spectator.....Ind..Sinclairville		720
Republican.....Rep..Westfield		4960

CHEMUNG CO.....Pop. 43,065

Dem. plur. 170; Gbk. vote, 976.

Location—South, bordering on Pennsylvania, and intersected by the Chemung River; area about 406 sq. m. **Natural Features**—Surface diversified by hills and alluvial river bottoms; soil fertile, especially near the rivers; much timber. **Chief Products**—Butter, wool, hay, tobacco, corn, honey, oats, and buckwheat; live-stock. **Manufactures** numerous and varied. **County-seat** Elmira, pop. 20,841.

Advertiser (daily).....Rep..Elmira	†	43,200
Advertiser.....Rep..	"	42,100
Bistoury (quarterly).....Med..	"	16,000
Free Press (daily).....Dem..	"	2,000
Free Press.....Dem..	"	1,250
Gazette (daily).....Dem..	"	42,600
Gazette.....Dem..	"	14,700
Husbandman.....Agric..	"	47,600
Morning Star (daily).....Gbk..	"	
Sibyl (quarterly).....Coll..	"	4800
Sunday Telegram.....Non-pol.	"	2,075
Independent.....Ind..Horseheads		4783
Journal and Chemung.....Gbk..	"	4750
County Greenbacker.....Gbk..	"	

CHEMUNGO CO.....Pop. 39,890

Rep. plur. 1,310; Gbk. vote, 623.

Location—South central, intersected by the Susquehanna and Chemung rivers; area about 750 sq. m. **Natural Features**—Surface well diversified with high ranges of hills and gently undulating valleys; large forests; soil generally good. **Chief Products**—Dairy produce enormous; wool, hops, maple-sugar, hay, corn, potatoes, and oats all large; little wheat; live-stock very numerous. **Manufactures** mainly carriages, furniture, leather, saddlery, and flour. **County-seat** Norwich, pop. 2,553.

Home Sentinel—see Sentinel, Norwich.....Atton		
Republican.....Ind..Bainbridge		21,774
Chemung American.....Rep..Greene		800
News.....Local..		
Chemung Press—see Press, Sidney Plains, Delaware Co.....Ind..Guilford		
Gazette.....Ind..New Berlin		869
Chemung Telegraph (s-wkly).....Rep..Norwich	†	22,900
Chemung Union.....Dem..	"	2,700
Sentinel—prints an edition under name of Home Sentinel, Atton.....Gbk..	"	650
Times.....Rep..Oxford		1,000
News.....Ind..Sherburne		650

CLINTON CO.....Pop. 50,901

Rep. plur. 1,830; Gbk. vote, 74.

Location—Extreme northeast, bordering on Lake Champlain and Quebec; area about 960 sq. m. **Natural Features**—Surface near the lake is level, but becomes mountainous toward the west; timber and iron-ore abundant; soil in lowlands and valleys fertile. **Chief Products**—Corn, oats and wheat large; butter, wool, hay, tobacco, and potatoes moderate; live-stock. **Manufactures** principally carriages, flour, iron, leather, and lumber. **County-seat** Plattsburg, pop. 5,245.

Circulation: * sworn; † claimed; unmarked—estimated. † County-seat.

Journal—see Democrat and Sentinel, Burlington, Chit- tenden Co., Vt.	Champlain.....	
News—see Democrat and Sentinel, Burlington, Chit- tenden Co., Vt.	Plattsburg [.....	
Republican.....	Dem. "	1,800
Sentinel.....	Rep. "	2,400
Teacher's Companion (mo.)....	Educ. "	1,700
Star.....	Ind. Rouse's Point.....	500

COLUMBIA CO. Pop. 47,925

Rep. plur. 494; Gbk. vote, 19.

Location—East-southeast, bordering on Massachusetts and the Hudson River; area about 650 sq. m. **Natural Features**—Surface hilly in the east, nearly level in the west; soil fertile. **Chief Products**—Butter, potatoes, wool, hops, hay, corn, oats, rye, and buckwheat all large; wheat nominal; live-stock abundant. **Manufactures** numerous and varied. **County-seat** Hudson, pop. 8,650.

Courier.....	Ind. Chatham.....	1,594
Echo.....	Neut. "	432
Courant (quar.).....	Coll. Claverack.....	350
Herald.....	Neut. Hillsdale.....	512
Columbia Republican.....	Rep. Hudson †.....	32,450
Gazette.....	Dem. "	3,000
Register (da)—see Gazette.....	Dem. "	1,000
Republican (daily)—see Columbia Republican.....	Rep. "	1,850
Rough Notes.....	Dem. Kinderhook.....	838
Journal of Materia Medica (mo.)	Med. New Lebanon.....	
Sentinel.....	Ind. Philmont.....	525

CORTLAND CO. Pop. 25,824

Rep. plur. 1,375; Gbk. vote, 78.

Location—Central; area about 480 sq. m. **Natural Features**—Surface undulating; soil fertile; quarries of limestone and sandstone. **Chief Products**—Dairy produce very large; maple-sugar, hops, wool, hay, and corn; oats large; wheat small; live-stock abundant. **Manufactures** mostly carriages, furniture, leather; grist and saw mills. **County-seat** Cortland, pop. 4,050.

Orselic Valley Register.....	Neut. Cincinnatus.....	4500
Democrat.....	Dem. Cortland †.....	1,550
News.....	Rep. "	
Standard.....	Rep. "	1,550
Republican.....	Rep. Homer.....	1,250
Sentinel.....	Ind. McGrawville.....	500
Independent.....	Neut. Marathon.....	900

DELAWARE CO. Pop. 42,719

Rep. plur. 874; Gbk. vote, 218.

Location—Southeast, bordering on Pennsylvania; area about 1,650 sq. m. **Natural Features**—Surface hilly; soil in the valleys fertile, well suited for dairying and pasturage. **Chief Products**—Enormous yield of butter; potatoes, wool, hay, maple-sugar, and hops very large; oats and buckwheat large; wheat very small; live-stock very numerous. **Manufactures** mainly barrels, carriages, farm implements, foin, furniture, leather, lumber, metallic wares, and saddlery. **County-seat** Delhi, pop. 1,984.

Recorder.....	Ind. Rep. Andes.....	760
Charlotte Valley News.....	Ind. Dem. Davenport.....	700
Delaware Express.....	Rep. Delhi †.....	550
Delaware Gazette.....	Dem. "	1,128
Delaware Republican.....	Rep. "	1,075
News.....	Dem. Downsville.....	525
Jeffersonian.....	Rep. Franklin.....	
Register.....	Rep. "	720
Herald.....	Neut. Hancock.....	600
Standard.....	Ind. Margaretville.....	
Utilitarian.....	Dem. "	800
Delaware Times.....	Dem. Roxbury.....	600
Rural Press—prints edition under name of Chenango Press, Guilford, Chen. Co. }	Ind. Sidney Plains.....	4525
Mirror.....	Dem. Stamford.....	1,500
Chronicle.....	Ind. Rep. Walton.....	4750

DUTCHESS CO. Pop. 79,182

Rep. plur. 2,570; Gbk. vote, 26.

Location—Southeast, bordering on Connecticut and the Hudson River; area about 800 sq. m. **Natural Features**—Surface hilly; soil generally fertile, adapted to pasturage. **Chief Products**—Butter, hay, wool, potatoes, and corn large; oats, rye, and wheat; live-stock abundant. **Manufactures** very numerous and varied. **County-seat** Poughkeepsie, pop. 20,207.

Times.....	Neut. Amenia.....	1,200
Press.....	Neut. Dover Plains.....	400
Journal.....	Rep. Fishkill.....	1,000
Standard.....	Ind. Fishkill Landing.....	1,000
Telephone (da)—see Standard, Ind.	"	4350
Telegram.....	Ind. Millerton.....	500
Pioneer.....	Local. Pawling.....	500
Herald.....	Neut. Pine Plains.....	500
Courier (Sunday).....	Ind. Poughkeepsie †.....	3,750
Dutchess Farmer.....	Agric. "	1,000
Eagle (daily).....	Rep. "	41,900
Eagle.....	Rep. "	41,800
News (daily).....	Dem. "	1,800
News.....	Dem. "	1,800
Post (German)—also dated at Newburgh, Orange Co.	"	7928
Press (daily)—see Telegraph, Dem.	"	525
Telegraph.....	Dem. "	1,970
Vassar Miscellany (monthly).....	Coll. "	
Journal.....	Ind. Red Hook.....	500
Gazette.....	Ind. Rhinebeck.....	1,152
Chronicle.....	Rep. Wappinger's Falls.....	650

ERIE CO. Pop. 219,887

Rep. plur. 3,351; Gbk. vote, 42.

Location—West, bordering on Lake Erie; area about 950 sq. m. **Natural Features**—Surface in northern part undulating, southern part hilly; soil fertile, adapted to grain in the north and grazing in the south; good limestone for building. **Chief Products**—Dairy and farm produce of all kinds very large; live-stock abundant. **Manufactures** extensive and important, principally at the **County-seat** Buffalo, pop. 155,127.

Breeze.....	Ind. Akron.....	625
Record.....	Rep. Angola.....	600
Aurora (German).....	Cath. Buffalo †.....	4,500
Banner (German).....	Gbk. "	
Catholic Union.....	Cath. "	4,500
Christian Advocate.....	Meth. "	3,400
Christliche Woche.....	Cath. "	43,000
Commercial Advertiser (da.).....	Rep. "	5,000
Commercial Advertiser (t-w.).....	Rep. "	1,000
Commercial Patriot and Journal.....	Rep. "	1,900
Courier (every day)—see Evening Republic.....	Dem. "	5,000
Courier.....	Dem. "	4,000
Demokrat (daily)—see Son- tagsblatt and Weltbuerger. }	I. Dem. "	13,500
Deutsches Volksblatt—see Milwaukee, Wis.	"	
Evening News (daily)—see Sunday Morning News.....	Ind. "	16,000
Evening Republic (daily).....	Dem. "	3,250
Express.....	Rep. "	2,500
Fraternal Censor (s-mo.).....	A. O. U. W. "	5,000
Freie Presse (daily)—see Tribune.....	Rep. "	2,600
Freie Presse.....	Rep. "	2,200
Good Tidings—see Meadville, Crawford Co., Pa.	"	
Lumber World (monthly).....	Trade. "	
Medical and Surgical Journal (monthly).....	Med. "	700
Milling World and Chronicle of the Grain and Flour Trade (monthly).....	Com. "	10,000
Morning Express (daily)— see Express.....	I. Rep. "	5,855
Our Record (monthly).....	Char. "	900
Physicians' and Surgeons' Investigator (monthly).....	Med. "	
Queen City.....	Ind. "	2,500
Royal Templar (monthly).....	Temp. "	12,000
Saturday Bulletin.....	Rep. "	2,500
Sonntagsblatt (Demokrat).....	Ind. "	1,500
Sun.....	Dem. "	
Sunday Morning News.....	Ind. "	13,000
Sunday Times.....	Ind. "	26,000
Telegraph (daily).....	Ind. "	
Tribune.....	Rep. "	2,200
Volksfreund (daily).....	Dem. "	1,700
Volksfreund.....	Dem. "	1,500
Wecker.....	"	
Weltbuerger.....	Dem. "	12,500

Circulation: * sworn; † claimed; unmarked—estimated. † County-seat.

Advertiser	Local	{ East Aurora	Circ.
		{ (Willink P.O.)	\$850
Times	Local	"	"900
Errie County Independent	Ind.	Hamburg	1,800
Times	Ind.	Lancaster	550
Journal and Herald	Rep.	Springville	\$960
Local News	Local	"	650
Enterprise	Ind.	Tonawanda	500
Herald	Dem.	"	\$800
News (daily)	Ind.Rep.	"	\$425
Amherst Bee	Local	Williamsville	600

ESSEX CO. Pop. 34,515

Rep. plur. 2,061; Gbk. vote, 169.

Location—Northeast, bordering on Lake Champlain; area about 1,800 sq. m. **Natural Features**—Surface near the lake tolerably level, but northwestern part is occupied by the Adirondacks, which are covered with thick forests; immense beds of iron-ore; granite and Trenton limestone abundant. **Chief Products**—Corn, wool, butter, hay, potatoes, maple-sugar, oats, buckwheat, and wheat; live-stock numerous. Manufactures chiefly, carriages, flour, iron, leather, and lumber. **County-seat** Elizabethtown, pop. 445.

Mountain Echo	Ind.	Au Sable Forks	Circ.	\$1,200
Essex County Times	Rep.	Crown Point	"	\$504
Post and Gazette	Dem.	Elizabethtown†	"	\$700
Essex County Republican	Rep.	Keeseville	"	\$1,850
Herald	Ind.	Port Henry	"	500
Record—see Democrat and				
Sentinel, Burlington, Vt.				
Adirondack Eagle	Ind.	Ticonderoga	"	\$782
Sentinel	Rep.	"	"	\$550

FRANKLIN CO. Pop. 32,389

Rep. plur. 1,386; Gbk. vote, 96.

Location—Northeast, bordering on Canada; area about 1,700 sq. m. **Natural Features**—The northern part is nearly level and generally fertile, southern part partly occupied by the Au Sable Mountains; rich in timber and bog-iron, but thinly peopled. **Chief Products**—Butter, hay, wool, maple-sugar, flax, hops, oats, wheat, buckwheat, rye, and barley; live-stock numerous. Manufactures chiefly carriages, clothing, flour, leather, lumber, saddlery, starch, etc. **County-seat** Malone, pop. 4,198.

North Star	Neut.	Brushton	Circ.	600
Record	Local	Chateaugay	"	\$480
Star—see Democrat and				
Sentinel, Burlington, Vt.				
Farmer	Ind.	Malone †	"	
Franklin Gazette	Dem.	"	"	1,200
Palladium	Rep.	"	"	1,200
Journal—see Democrat and				
Sentinel, Burlington, Vt.				

FULTON CO. Pop. 31,006

Rep. plur. of Fulton and Hamilton 1,106; Gbk. vote, 358.

Location—East-central; area about 540 sq. m. **Natural Features**—Surface hilly and rolling; (northern part mountainous); forests; building-stone abundant. **Chief Products**—Dairy produce, potatoes, corn, wool, hay, and hops; oats, rye, and buckwheat large; wheat nominal; live-stock plentiful. **Manufactures** very numerous; shoes and mittens, leather, lumber, paper, skins (dressed). **County-seat** Johnstown, est. pop. 5,245.

Herald	Rep.	Broadalbin	Circ.	600
Intelligencer and Republic- an—prints an edition under name of Fulton Co.	Rep.	Gloversville	"	\$864
Republican, Johnstown, and Journal and Republic- an, Wells, Hamilton Co.				
Standard—prints an edition under name of Independ- ent, Johnstown	Dem.	"	"	\$1,200
Fulton County Democrat— prints an edition under name of Hamilton County	Dem.	Johnstown †	"	940
Democrat, Hope Falls				
Fulton County Republican —see Intelligencer and Re- publican, Gloversville	"	"	"	
Independent—see Standard, Gloversville	"	"	"	

GENESEE CO. Pop. 32,655

Rep. plur. 1,384; Gbk. vote, 72.

Location—West; area about 500 sq. m. **Natural Features**—Surface generally level, and soil very productive; salt and mineral springs numerous; iron and limestone are obtained. **Chief Products**—Dairy produce, corn, potatoes, hops, hay, wool, wheat, oats, barley and buckwheat large; live-stock abundant. **Manufactures** numerous and varied. **County-seat** Batavia, pop. 4,846.

News (daily)	Ind.	Batavia †	Circ.	950
Progressive Batavian	Rep.	"	"	\$2,184
Republican Advocate	Rep.	"	"	\$1,380
Spirit of the Times	Dem.	"	"	1,000
Home Journal (semi-monthly)	Neut.	Darien Centre	"	
Gazette	Rep.	Le Roy	"	1,500
Genesee Courier	Dem.	"	"	\$964
Times	"	"	"	

GREENE CO. Pop. 32,695

Dem. plur. 526; Gbk. vote, 175.

Location—Southeast, bordering on the Hudson River; area about 680 sq. m. **Natural Features**—The surface is broken by the Catskill Mountains, which are mostly sterile, but the valleys contain much rich soil; large forests. **Chief Products**—Dairy produce, corn, hay, potatoes, wool, oats, buckwheat, and rye; much live-stock. **Manufactures** of carriages, casks, castings, flour, furniture, etc.; ship-yards. **County-seat** Catskill, pop. 4,329.

Examiner	Rep.	Catskill †	Circ.	925
Morning Mail (daily)	Ind.	"	Decline	
Recorder	Dem.	"	"	1,150
Thomas' Musical Journal	Mus.	"	Adr.	
News	Rep.	Coxsackie	"	600
Local	Ind.	Greenville	"	\$1,100
News	Dem.	Prattsville	"	\$712
Journal	Dem.	Windham	"	750

HAMILTON CO. Pop. 3,934

Rep. plur. of Fulton and Hamilton 1,106; Gbk. vote, 35.

Location—Northeast-central; area about 1,700 sq. m. **Natural Features**—Traversed by the Adirondacks; has numerous lakes and extensive forests; soil generally sterile. Timber and iron abundant. The agricultural products are very small. **County-seat** Sageville, pop. (township) 846.

Hamilton County Press	Rep.	Hope	Circ.	400
Hamilton County Democrat				
—see Fulton Co. Democrat,				
Johnstown				
Journal and Republican— see Intelligencer and Re- publican, Gloversville, Ful- ton Co.				

HERKIMER CO. Pop. 42,667

Rep. plur. 1,261; Gbk. vote, 61.

Location—Northeast-central, intersected by the Mohawk River; area about 1,700 sq. m. **Natural Features**—Surface diversified with high ridges (con- tinuation of the Adirondacks), steep hills, and large forests; soil generally adapted for grazing, and fertile, except in the north. **Chief Products**—Cheese was produced in 1870 to the extent of 5,000,000 pounds; butter, hay, potatoes, and hops large; wool moderate; corn, oats, barley, buckwheat, wheat small; live-stock largely cattle. **Manufactures** principally carriages, cheese and cheese-boxes, clothing, flour, leather, lumber, and metallic wares. **County-seat** Herkimer, pop. (township) 3,583.

Signs of the Times (bi-wkly.)	Prohib.	Herkimer	Circ.	1700
Democrat	Dem.	Herkimer †	"	\$1,560
Citizen	Ind.Rep.	Ilion	"	1,700
Forest, Forge, and Farm (mo.)	Mech.	"	"	8,000
Herkimer County News	Dem.	Little Falls	"	\$1,250
Journal and Courier	Rep.	"	"	\$2,140
Independent	Ind.	Mohawk	"	1704
Advertiser	Ind.	Newport	"	
Winfield Reporter	Rep.	West Winfield	"	510

JEFFERSON CO. Pop. 66,106

Rep. plur. 2,223; Gbk. vote, 31.

Location—North, bordering on Lake Ontario and the St. Lawrence River; land area about 1,500 sq. m. **Natural Features**—Surface near lake and river level, gradually rising to a considerable height toward the east; much of the soil is fertile; large forests; building-stone and iron-ore. **Chief Products**—Farm and dairy produce and live-stock exceedingly large. **Manufactures** very numerous and varied. **County-seat** Watertown, pop. 10,697.

Circulation: * sworn; † claimed; unmarked—estimated. † County-seat.

		Circ.
Jefferson County Journal	Rep. Adams	3,600
Gazette	Rep. Antwerp	800
Democratic Eagle	Dem. Cape Vincent	1,650
Republican	Rep. Cartiage	2,100
Independent	Ind. Clayton	900
Post	Ind. Rep. Watertown	43,230
Reformer	Rep. "	3,300
Re-Union	Dem. "	13,048
Times (daily)	see Reformer, Rep. "	1,800

KINGS CO. Pop. 599,549
Dem. plur. 9,311; Gbk. vote, 507.

Location—Southeast; western part of Long Island; area about 72 sq. m. **Natural Features**—Surface nearly level; soil a light sandy loam, capable of high cultivation. **Chief Products**—Market gardening produce. Commerce and manufactures chiefly confined to the **County-seat**, Brooklyn, pop. 566,689.

		Circ.
Advance (monthly)	Lat. Brooklyn	2,300
Annals of Anatomy and Surgery (monthly)	Lat. "	1,000
Anzeiger	Ind. "	500
Deaf Mute Leader (bi-w.)	D. and D. "	600
Eagle (every day)	Dem. "	30,000
Freie Presse (daily)	see Long Islander, Ind. Rep. "	14,400
Green Point Globe	Ind. "	800
Journal (German)	Cath. "	500
Lance (daily)	Ind. "	500
Long Islander	Fam. "	14,700
National Monitor (bi-weekly)	Bapt. "	1,500
News	Ind. "	1,500
Plymouth Chimes (monthly)	Cong. "	500
Proceedings of Medical Society of the County of Kings (monthly)	Med. "	1,000
Radical (monthly)	Ind. "	500
Reform (German)	Ind. "	1,000
Review	Ind. "	6,000
Star	see Long Island City, Ind. "	500
Stats Svenska Argus	Dem. "	1,500
Times (daily)	Ind. Rep. "	10,094
Union-Argus (daily)	Rep. "	6,000
Laterna (German)	Ind. East New York	613
Long Island Record	Ind. "	650
Sentinel	Ind. "	1,000
Kings County Rural and Brighton Gazette	Ind. Flatbush	2,030
Evening Star	see Long Island City, Queens Co., Green Point	500
Globe	see Brooklyn, Ind. "	500

LEWIS CO. Pop. 31,416
Rep. plur. 362; Gbk. vote, 11.

Location—North; area about 1,288 sq. m. **Natural Features**—Surface uneven in the east, rising by terraces to about 1,700 feet in the west; soil light and sandy in the east, generally fertile in the west. **Chief Products**—Dairy produce, maple-sugar, hops, hay, wool, corn, oats, barley, and wheat. **Live-stock**—Manufactures—Carriages, cheese, cooperage, flour, leather, lumber, etc. **County-seat** Lowville, pop. 872.

		Circ.
Independent	Ind. Copenhagen	500
Journal and Republican	Rep. Lowville	2,100
Lewis County Democrat	Dem. "	1,740
Times	Rep. "	1,600
Gazette	Ind. Turin	500

LIVINGSTON CO. Pop. 39,573
Rep. plur. 1,280; Gbk. vote, 161.

Location—West-central, intersected by the Genesee River; area about 650 sq. m. **Natural Features**—Surface hilly in the south, rolling in the north; soil very fertile; mineral springs. **Chief Products**—Dairy produce, wool, flax, hops, and hay; wheat, oats, and barley very large; buckwheat and corn; live-stock, principally sheep, very numerous. **Manufactures**—Carriages, cooperage, farm implements, and many others. **County-seat** Genesee, pop. 1,925.

		Circ.
Avonian	Dem. Avon	7800
Livingston County Herald	Rep. "	600
Advertiser	Rep. Caledonia	1615

		Circ.
Advertiser	Rep. Dansville	11,056
Express	Dem. "	11,056
Laws of Life and Journal of Health (monthly)	Med. "	3,000
Livingston Republican	Rep. Genesee	1,656
Union Citizen	Dem. "	4576
Recorder	Rep. Lima	1,600
Gazette	Ind. Livonia	850
Enterprise	Dem. Mt. Morris	700
Union and Constitution	Dem. "	1,200
News	Rep. Nunda	1,200
Enterprise	Local, Springwater	400

MADISON CO. Pop. 44,116
Rep. plur. 2,110; Gbk. vote, 182.

Location—Central, bordering on Oneida Lake; area about 750 sq. m. **Natural Features**—Surface hilly and broken in the south, low and swampy in the north; soil very productive. **Chief Products**—Dairy produce, hay, wool, and maple-sugar; flax yield enormous; oats, wheat, barley, and tobacco; much live-stock; **Manufactures** varied and numerous. **County-seat** Morrisville, pop. 741.

		Circ.
Courier	Ind. Brookfield	1,280
Herald	Rep. Canastota	700
Republican	Rep. Cazenovia	1,100
Madison County Times	Ind. Chittenango	650
Gleaner	Ind. De Ruyter	720
New Era	Rep. "	500
Standard	Rep. Earlville	500
Democratic Republican	Rep. Hamilton	780
Democratic Volunteer	Rep. "	800
Madisonensis (bi-weekly)	Coll. "	425
Recorder (monthly)	Neut. "	500
Madison Observer	Ind. Morrisville	500
Democratic Union	Dem. Oneida	13,000
Dispatch	Rep. "	12,750
Free Press	Ind. "	500

MONROE CO. Pop. 144,905
Rep. plur. 3,360; Gbk. vote, 316.

Location—West, bordering on Lake Ontario; area about 682 sq. m. **Natural Features**—Surface nearly level; soil very fertile. **Chief Products**—Farm and dairy produce and live-stock in large quantities; grain and fruit very abundant; large nurseries. **Manufactures** very important, including boots and shoes, breweries, carriages, clothing, farm implements, flour, saw, and planing mills, furniture, machinery and castings. **County-seat** Rochester, pop. 89,363.

		Circ.
Democrat	Ind. Brockport	750
Republic	Rep. "	1,104
Herald	Ind. Fairport	1672
Mail	Ind. "	500
Free Press (monthly)	Local, Homeoye Falls	400
Gazette	Ind. "	450
American Rural Home	Agrie. Rochester	9,750
Beobachter (daily)	see Wochenblatt, Rep. "	800
Casket (monthly)	Undertakers	500
Catholic Times	Cath. "	2,500
Democrat and Chronicle (every day)	Rep. "	6,250
Democrat and Chronicle (s-w)	Rep. "	700
Democrat and Chronicle	Rep. "	6,875
Earnest Christian and Golden Rule (monthly)	Evan. "	4,000
Empire State Agriculturist (monthly)	Agrie. "	3,500
Evening Express (daily)	Rep. "	14,960
Exponent	Family	2,250
Express (tri-weekly)	Rep. "	13,100
Express	Rep. "	15,890
Fruit Recorder	see Palmyra, Wayne Co.	500
Green's Fruit-Grower (qar.)	Hort. "	500
Hospital Review (monthly)	Med. "	800
Industrial School Advocate (mo.)	Ind. "	500
Katholische Volks-Zeitung	Cath. "	1,400
Morning Herald (daily)	Ind. "	7,608
Republican	Dem. "	3,000
Robert's Miscellany (mo.)	Lit. "	500
Sonntags-Blatt	Rep. "	11,200
Sonntags Journal	Ind. "	11,200

Sunday Morning Herald.....Ind...Rochester	†	Circ.	\$6,000
Sunday Morning Tribune.....Ind...			48,000
Union and Advertiser (da).....Dem..			4,500
—see Republican.....			
Union and Advertiser (s-wkly.)Dem..			1,500
Vick's Illustrated Magazine } Flor... “			23,400
(monthly).....			
Volksblatt (daily)—see } Dem.. “			41,000
Sonntags Journal.....			
Volksblatt.....Dem.. “			4,000
Wocheblatt.....Rep.. “			1,000
Spectator.....Ind...Scottsville			500
Journal.....Rep...Spencerport			1,032

MONTGOMERY CO.....Pop. 38,315
Rep. plur. 293; Gbk. vote, 32.

Location—East-central, intersected by the Mohawk River; area about 400 sq. m. **Natural Features**—Partly hilly and partly occupied by the Mohawk Valley, which is level; soil very fertile. **Chief Products**—Dairy produce, wool, hay, corn, oats, buckwheat, barley, and wheat; live-stock. **Manufactures** of brooms, brushes, carriages, harness, knit goods, lumber, and flour. **County-seat** Fonda, pop. (township) 2,943.

Democrat (daily).....Rep..Amsterdam		Circ.	715
Democrat.....Rep.. “			1,763
Patent Herald (monthly)..... “			43,000
Recorder.....Rep.. “			11,545
Sentinel.....Dem.. “			850
Beekeepers' Exchange (monthly).....Cana		Joharie.	11,100
Courier.....Ind.. “			1,250
Radii.....Ind.. “			1,550
Republican.....Rep.. “			
Mohawk Valley Democrat.....Dem..Fonda	†		11,500
Mohawk Valley Register.....Rep..Fort Plain			11,450
Standard.....Dem.. “			1,500
Montgomery County Republican Rep		Fultonville.	11,300
Portrait.....Ind...St. Johnsville.			4600

NEW YORK CO.....Pop. 1,206,577
Dem. plur. 41,285; Gbk. vote, 610.

Location—South-east; bounded by the Hudson, East, and Harlem Rivers. Co-extensive with the city of New York.

Local Reporter (semi-weekly).Local.Harlem.		Circ.	3,250
Record (semi-weekly).....Local. “			1,200
Deutsches Volksblatt—see New York.		Morrisania	
Tagsblatt—see New York..... “			
Union—see New York..... “			
Volksfreund—see New York..... “			
Westchester Times—see New York..... “			
Acker und Gartenbau Zeitung } New York	†		
see Milwaukee, Wis. }			
Acta Columbiana (every 3d week) Coll.			500
Advocate and Family } “			15,000
Guardian (semi-monthly). }			
America..... “			2,500
American Agriculturist (mo.) Agric.			75,000
American Art Journal...Art & Mus.			5,300
American Bookseller (s-mo.) Trade.			7,000
Amer. Brewers' Gazette (mo.) Trade.			11,500
American Dairyman.....Trade.			1,200
American Exchange (daily) Com..			1,000
American Exporter (mo.) Com..			3,500
American Garden (quarterly)..... “			Ad.
Amer. Gaslight Journal (s-mo.) Scien.			1,000
American Gastronomist (s-mo) Caly.			
American Grocer.....Trade.			3,250
American Hairdresser and } Trade.			12,000
Perfumer (monthly).....			
American Hebrew.....Jewish.			3,000
American Homeopath (mo.) Homeo.			12,400
American Journal of } Scien. “			13,500
Microscopy (monthly).....			
American Journal of } Med.. “			500
Obstetrics (quarterly).....			
American Journal of Otology } Med.. “			500
(quarterly).....			
American Kindergarten } Educ. “			7,000
Magazine (monthly).....			
American Life Assurance } Ins... “			500
Magazine (quarterly).....			
American Machinist.....Mech. “			12,000

American Mail and Export } Com..New York	†	Circ.	Decline
Journal (monthly).....			
American Medical Bi-Weekly Med.. “			1,200
American Microscopical } Scien. “			11,500
Journal (monthly).....			
American Model Printer.....Typo. “			4,000
American Protectionist.....Finan. “			
American Railroad Journal R. R. “			3,500
American Sentry.....Gbk.. “			
American Ship.....Marine. “			4,800
American Stationer.....Trade. “			Decline
American Tailor (monthly) Trade. “			
American Wine and Grape } Trade & Agric. “			5,000
Grower (monthly).....			
American Yacht Register } “			750
(quarterly).....			
Amerikanische Agrikulturist } Agric. “			
(monthly).....			
Amerikanische Bierbrauer (mo) Trade. “			2,000
Amerikanische Schweizer-Zeitung.. “			13,600
Andrew's American Queen..... Soc. “			115,000
Andrew's Bazar (monthly) Fash.. “			475,000
Anthony's Photographic } Phot.. “			42,000
Bulletin (monthly).....			
Appleton's Journal (monthly) Lit.. “			
Appleton's Railroad Guide (mo.) “			5,000
Archives of Medicine (bi-mo.) Med.. “			800
Archives of Ophthalmology } Med.. “			500
(quarterly).....			
Army and Navy Journal Military. “			Decline
Art Amateur (monthly) Art.. “			5,000
Art Interchange (bi-weekly) Art.. “			16,500
Art Journal (monthly) Art.. “			15,000
Atlas.....Ind.. “			33,000
Banker's Magazine (monthly) Finan. “			2,500
Baptist Home Mission } Bapt. “			7,000
Monthly (monthly).....			
Baptist Weekly.....Bapt.. “			4,000
Barnes' Educational Monthly Educ. “			7,000
Beekeeper's Magazine (mo.) Bee-Kpg. “			
Belletristisches Journal.....Rep.. “			32,500
Blacksmith and Wheelwright (mo.) Mech. “			5,000
Bonfort's Wine and Liqueur } Trade. “			4,000
Circular (semi-monthly).....			
Bookbuyer (monthly) Trade. “			2,500
Book-Keeper (bi-weekly) Com.. “			13,500
Boys of New York.....Juv.. “			20,000
Bradstreet's.....Com.. “			
Braithwaite's Retrospect } Med.. “			10,000
(semi-annual).....			
Browne's Phonographic } Educ. “			15,000
Monthly (monthly).....			
Buchdrucker Zeitung (s-mo.) Trade. “			950
Builder and Wood Worker } Trade. “			15,200
(monthly).....			
Bulletin.....Scien. “			
Bullinger's Monitor Guide Non-pol. “			16,100
Bullion.....Mining. “			1,800
Bundes Presse.....Mason. “			23,500
Business Farmer and } Agric. “			13,500
Experience Record (mo.).....			
Cæcilia (monthly).....Mus.. “			1,000
Carpentry and Building (mo.) Mech. “			Decline
Carpet Trade (monthly) Trade. “			1,000
Carpet Trade Review (mo.) Trade. “			1,000
Catholic Fireside (monthly) Cath.. “			
Catholic Review.....Cath.. “			8,000
Catholic World (mo.) Cath.. “			6,000
Celtic Monthly (monthly) Lit.. “			5,000
Century (Scribner's Mo.) (mo.) Lit.. “			119,000
Chamber of Commerce } Com.. “			
Reporter.....			
Christian Advocate.....Meth. “			64,000
Christian at Work.....Evan. “			118,500
Christian Intelligencer.....Ref. Ch. “			7,000
Christian Union.....Evan. “			20,000
Chromatic Art Magazine (quar.) Art. “			
Chronicle.....Ins.. “			2,000
Churchman.....Epis. “			17,000
Church Union.....Evan. “			4,000
Church Weekly.....Epis. “			13,500
Clipper.....Sport. “			27,000

Circulation: * sworn; † claimed; unmarked—estimated. † County-seat.

		<i>Circ.</i>			<i>Circ.</i>	
Clothier and Furnisher (mo.)	Trade	New York †	3,140	Fortschritt	Lit. New York †	1,800
Coal Trade Journal	Trade	"	3,000	Fortschritt der Zeit—see	"	
College Mercury (bi-weekly)	Coll.	"	400	<i>Mittheilung</i> , Wts.	"	
Columbia Spectator (bi-weekly)	Coll.	"	500	Frank Leslie's Boys' and	Lit.	32,900
Columbian	"	"		Girls' Weekly	"	22,000
Commercial Advertiser (da.)	Rep.	"	15,000	Frank Leslie's Budget (mo.)	Humor.	18,880
Commercial and Financial	Com.	"	3,000	Frank Leslie's Chimney Corner	Lit.	33,450
Chronicle				Frank Leslie's Illust. Newspaper	Lit.	16,800
Commercial Bulletin (s-w.)	Com.	"	400	Frank Leslie's Illust. Zeitung	Lit.	6,450
Commercial Bulletin and	Com.	"		Frank Leslie's Lady's Journal	Fash.	6,800
Auction Record (daily)—				Frank Leslie's Lady's Maga-	Lit.	15,800
see <i>Commercial Bulletin</i>				zine (monthly)	"	59,750
and <i>Review</i>				Frank Leslie's Pleasant	Lit.	17,146
Commercial Guide (mo.)	Ins. & Com.	"		Hours (monthly)	"	123,000
Commercial Journal	Com.	"		Frank Leslie's Popular	Lit.	71,200
Commercial Magazine (mo.)	Com.	"		Monthly (monthly)	"	1,600
Commercial World and	Com.	"		Frank Leslie's Sunday Maga-	Lit.	3,500
United States Exporter				zine (monthly)	"	2,300
Conservative (semi-mo.)	Mason	"	6,000	Freeman's Journal	Cath. & Lit.	1,200
Corner Stone	Mason	"		Freeman's Monthly Magazine	Dem.	1,200
Cotton	Trade	"		Freischutz	Comic	
Country Merchant (mo.)	Com.	"		Fret Sawyer's Home Deco-		
Courrier des Etats Unis	Dem.	"	6,000	rator (monthly)	"	
(every day)	Dem.	"	10,000	Fuehrer	I. O. O. F.	2,000
Courrier des Etats Unis	Dem.	"	30,000	Fur, Fin, and Feather (bi-mo.)	Sport.	12,300
Cricket on the Hearth (mo.)	Lit.	"	41,200	Furnishing Goods Trade	Trade	1,600
Critic (bi-weekly)	Drama	"	130,000	Review (monthly)	"	
Crockery and Glass Journal	Trade	"	2,000	Gaillard's Medical Journal	Med.	4,200
Deaf Mutes' Journal	D. & D.	"	1,200	(monthly)	"	
Delineator (monthly)	Fash.	"	1,000	Gastronomer	Cul'y.	
Delnicke Listy (Bohemian)	Ind.	"	1,000	German and American	Trade	3,500
(da)—see <i>Tydnai Delnicke</i>				Brewer's Journal (mo.)	"	2,300
<i>Listy</i>				Geyer's Stationer (semi-mo.)	Trade	
Democrat	Dem.	"		Gibson's Review of the	Trade	
Demorest's Monthly Magazine	Fash.	"	149,400	Clothing and Furnishing	Trade	
Deutsch Amerikanische	Med.	"	2,000	Trades (monthly)	"	
Apotheker Zeitung (s-mo.)				Good Templar Gem (monthly)	Temp.	
Deutsch Amerikanischer	Trade	"	43,000	Grand Army Gazette and	G. A. R.	5,000
Grocer				National Guardsman (mo.)	"	
Deutsch Amerikanische				Graphic (daily)	Illust.	10,000
Zeitung (semi-monthly)				Grocer	Trade	4,000
Deutsches Volksblatt (Morrissania)	Ind.	"	1,200	Grocers' Journal (bi-weekly)	Trade	47,000
Digest	Legal	"	800	Growing World (monthly)	Nat. Hist.	43,000
Dispatch (Sunday)	Rep. & Mason	"	31,500	Guardian	Epis.	5,000
Domestic Monthly (monthly)	Fash.	"	35,000	Handels-Zeitung	Com.	13,500
Dramatic Magazine (mo.)	Theat.	"		Harness and Carriage Jour-	Trade	3,000
Dramatic News	Theat.	"	12,000	nal (monthly)	"	
Druggists' Circular and	Chem.	"	12,076	Harper's Bazar	Fash.	75,000
Chemical Gazette (mo.)				Harper's Weekly	Lit.	120,000
Dry Goods Bulletin	Com.	"	45,500	Harper's Young People	Juv.	35,000
Dry Goods Journal and	Com.	"		Hat, Cap, and Fur Trade	Trade	3,500
Clothier				Review (monthly)	"	
Eclectic Magazine (monthly)	Lit.	"	7,500	Hatter and Furrier (mo.)	Trade	
Ehrlich's Fashion Quarterly	Fash.	"	30,000	Hebrew Leader	Dem.	46,500
El Comercio (Span.) (monthly)	Com.	"	2,000	Heiraths Anzeiger (monthly)	Mat.	3,000
El Espejo (Span.) (monthly)	Span.	"	4,500	Herald (every day)	Ind.	110,000
Elevated Railway Journal	R. R.	"		Herald	Ind.	20,000
Elocutionist's Journal	Educ.	"	1,500	Herald of Health (monthly)	Med.	4,000
Engineering and Mining Journal	Mech.	"	4,000	Herold (German) (daily)	"	
Engineering News	Mech.	"	2,000	Home Journal	Lit.	16,000
Era	Rep.	"	5,000	Homeopathic Journal of	Med.	4960
Evangelist	Presb.	"	12,000	Obstetrics (quarterly)	"	
Evening Express (daily)—	Dem.	"	118,750	Hotel Gazette	Com.	5,000
see <i>Express</i>				Hotel Mail	Com.	1,000
Evening Post (daily)—see	I. Rep.	"	15,018	Hotel Reporter (daily)	Com.	11,800
<i>Nation</i>				Hour	Lit.	4,000
Evening Post (semi-weekly)	Ind. Rep.	"	2,061	House and Home	Lit. & Gbk.	6,000
Evening Telegram (daily)	Ind.	"	45,000	Household Journal (monthly)	Lit.	
Evolution (monthly)	Scien. & Lit.	"	Decline	Hub (monthly)	Mech.	4,700
Examiner and Chronicle	Bapt.	"	29,861	Illustrated Catholic American	Cath.	7,000
Express	Dem.	"	43,950	Illustrated Christian Weekly	Evan.	26,200
Family Friend (monthly)	Fam.	"		Illustrated Scientific News	Mech.	9,000
Fanciers' Journal (monthly)	Poultry	"	5,334	(monthly)	"	14,300
Fashion Bazar	Fash.	"	15,000	Illustrated Times	"	
Figaro	Ind.	"		Illustrirte Nachrichten aus	"	4,500
Figaro (German)	Humor.	"	4,500	Deutschland, Oesterreich	"	1,000
Fireman's Journal	Fire	"	47,200	und der Schweiz	"	20,000
Fire Record (monthly)	Fire	"	5,000	Il Progresso (Italian)	"	
Fireside at Home (monthly)	Fam.	"		Independent	Evan.	
Fireside Companion	Lit.	"	70,000	Index (monthly)	Lit.	
Fireside Monthly (monthly)	Lit.	"	33,000	Index Medicus (monthly)	Med.	1,000
Foot's Health Monthly (mo.)	Med.	"		Indicator (daily)	Finan.	700
Forest and Stream and Rod	Sport.	"	10,000	Industrial Monthly and	Com.	3,000
and Gun				Commercial and Statist-		

Circulation: † sworn; ‡ claimed; unmarked—estimated. † County-seat.

	Circ.		Circ.
Industrial News and Inventors' Guide (mo.)... } Mech. New York†	\$5,800	Millers' Journal.....	6,000
Insurance Age (monthly)....	1,800	Millinery Guide (monthly) ...	\$6,000
Insurance and Real Estate Journal (semi-monthly)... }	1,000	Millinery Trade Review (mo.)... Trade	3,000
Insurance Critic (monthly)...	\$5,000	Mining News.....	5,000
Insurance Monitor (monthly)...	2,000	Mining Record.....	6,500
Insurance Times (monthly)...	1,000	Mirror.....	1,000
Internal Revenue Record and Customs Journal.... }		Mirror of Fashion (monthly)...	\$2,250
International Journal of Medicine and Surgery... }		Mortford's New Magazine(mo.)...Lit...	2,500
International Review (mo.)...Lit. & Pol.	\$3,500	Mothers' Magazine (monthly)...Fam...	3,500
Irish-American.....	\$2,000	Musical and Dramatic } Theat.	2,000
Irish World.....		Courier.....	2,000
Iron Age.....	Decline.	Musical Critic and Trade Review (semi-monthly)... }	2,000
Jeweler's Circular and Horological Review (mo.)... }	\$9,000	Musical News.....	1,500
Jewish Gazette.....	1,500	Musical World (semi-monthly)...	5,000
Jewish Messenger.....	\$4,700	Nachrichten aus Amerika(mo.)... }	\$4,700
Johnson's Dental Miscellany (monthly).....	\$3,000	Nachrichten aus Deutsch-land und der Schweiz.... }	13,688
Journal for the Stationery Trade (monthly).....	Adv.	Nation.....	\$9,815
Journal of Commerce (da.)...Com.	8,000	National Advocate.....	6,000
Journal of Commerce (s-w.)...Com.	1,200	National Agriculturist and Working Farmer (mo.)... }	400
Journal of Speculative Philosophy (quarterly).....	\$1,200	National Bankruptcy Register Reports (semi-mo.)... }	2,000
Journal of the Telegraph (s-mo.)...Tele.	\$10,754	National Car Builder (mo.)...Mech.	43,000
Katholisches Volksblatt.....	20,381	National Journal.....	1,250
Ladies' Floral Cabinet (mo.)...Flor.	\$15,000	National Police Gazette.....	49,000
Lady's Bazar (monthly)....	\$33,000	National Press (monthly)....	1,250
La Llanera (Span.) (monthly)....	\$1,200	National Review (quarterly)...Lit...	49,000
La Raza Latina (Span.) (semi-wkly.)...	2,000	National Temperance Advocate (monthly).... }	\$3,100
Las Novedades (Span.) (semi-wkly.)...	4,200	Nautical Gazette.....	\$3,000
L'Eco d'Italia (Ital.) (semi-wkly.)...	2,000	New Jerusalem Messenger...Swedbg.	6,000
Leisure Hours (monthly)....	\$20,000	New Remedies (monthly)....	132,000
Le Messenger Franco-Americain (every day) } Rep...	3,000	News (daily) — see Sunday News.....	14,000
Le Messenger Franco-Americain (semi-weekly) } Rep...	5,000	News.....	1,200
Le Messenger Franco-Americain.....	2,000	North American Review (mo.)...Lit...	19,800
Library Journal (monthly)....	Biblio.	North and South American Commercial and Trade Journal (monthly).... }	1,183
Literary News (monthly)....	Lit.	Notions and Fancy Goods Record (semi-monthly).... }	427,000
Little Gem and Kindergarten (monthly)....	Educ.	Nym Crynkle's Feuilleton...Drama.	3,000
McDowell's Financial Report (daily).....	Finan.	Observer.....	3,000
McGee's Illustrated Weekly Magazine of American History (mo.).....	Hist.	Oesterreich-Amerikanische Zeitung.....	41,600
Magazine of Art (monthly)....	Art.	Ogniwo (Polish).....	36,803
Mail (daily).....	Ind.	Oil and Drug News.....	3,000
Mail.....	Ind.	Oil, Paint, and Drug Reporter.....	3,000
Man.....	Ind.	Operator (semi-monthly)....	3,000
Manufacturer and Builder (monthly).....	Mech.	Our Animal Friends (monthly)....	3,000
Manufacturers' Review (mo.)...Mech.	2,000	Our Home (monthly)....	3,000
Maritime Register.....	Marine.	Our Little Folks (monthly)...Juv.	3,000
Market Index and Journal...Com.	\$3,000	Our Second Century.....	3,000
Mechanical Engineer (bi-wkly)....Mech.		Our Society.....	3,000
Medical and Surgical Journal (monthly)....	Med.	Our Union.....	10,600
Medical Eclectic (monthly)....	Med.	Painters' Magazine (monthly)....	3,000
Medical Gazette.....	Med.	Paper Trade Journal.....	3,000
Medical Journal (monthly)....	Med.	Paper Trade Reporter (mo.)...Trade.	\$1,540
Medical Record.....	Med.	Penman's Art Journal (mo.)...Educ.	5,000
Medical Times (monthly)....	Homeo.	People's Home Journal (mo.)...Fam.	43,000
Medical Tribune (monthly)....	Med.	Pet Stock, Pigeon, and Poultry Bulletin (mo.).... }	8,250
Medico-Chirurgical Quarterly....	Med.	Photographic Times (mo.)....	4,800
Mercantile Journal.....	Com.	Phrenological Journal (mo.)...Scien.	1,000
Mercantile Review.....	Com.	Physician (monthly)....	13,000
Merchants' and Manufacturers' Review.....	Trade.	Physiologist and Family Physician (semi-monthly).... }	750
Merchants' Review.....	Com.	Popular Science Monthly (mo.)...Scien.	
Mercury.....	Ind.	Presbyterian Review (quar.)...Presb.	
Metal Worker.....	Mech.	Printing World (monthly)....	
Methodist.....	Meth.	Produce Exchange Bulletin...Com.	1,000
Methodist Review (quarterly)....	Meth.	Progressive American.....	Adv.
Military Service Institution Journal (quarterly)....	Mil'y.	Proof Sheet.....	3,000
		Public.....	2,500
		Publishers' Weekly.....	\$85,000
		Puck.....	\$119,500
		Puck (German).....	

	<i>Circ.</i>		<i>Circ.</i>
Pulpit of the Day (mo.).....Unsect.	New York †	Tablet.....Cath.	New York†..... 8,500
Railroad Gazette.....R.R.	"	Tages Nachrichten (daily) } Dem.	"
Real Estate Record.....Real Est.	3,800	—see Sonntags Nachrichten }	42,000
Record Five Points House } Char.	3,000	Tagsblatt (Morrisania).....	1,000
of Industry (monthly).....	43,500	Tailors' Review (monthly)....	23,000
Register (daily).....Legal	800	Teachers' Institute (monthly).Educ.	12,500
Republican.....Rep.	"	Techniker (semi-monthly).....Mech.	3,000
Republikaner.....Rep.	14,000	Thompson's Bank Note } and Commercial Reporter } Finan.	"
Retailer.....Trade.	"	(weekly and monthly)....	"
Review.....Com.	"	Times (every day).....Rep.	34,000
Revista Agricola y Industrial } (monthly—Spanish) } Com.	5,000	Times (semi-weekly).....Rep.	5,000
Revue und Beobachter am Hudson. Rh.	8,000	Times.....Rep.	40,000
Rhodes' Journal of Banking (mo.)..	13,500	Tobacco Leaf.....Com.	2,000
Ridley's Fashion Magazine (quar.)..	"	Trade Bureau.....Com.	8,000
Rubber Era.....Trade.	11,000	Trade Reporter.....Com.	5,000
Rumor.....	"	Transactions of the } American Society of Civil } Eng.	700
Rural New Yorker.....Agric.	15,000	Engineers (monthly).....	"
Sailor's Magazine and Sea- } man's Friend (mo.).....Evan.	17,250	Travelers' Official Railway } Guide (monthly).....	5,000
Saint Nicholas (monthly).....Juv.	173,750	Tribune (every day).....Rep.	10,000
Sanitarian (monthly).....Med.	"	Tribune (semi-weekly).....Rep.	"
Sanitary Engineer (semi-mo.).....Mech.	13,800	Tribune.....Rep.	110,000
Saturday Journal.....Lit.	30,600	Truth (every day).....	53,000
Schaft's 6th Ave. Saturday Night...Adv.	"	Truth-Seeker.....Lib.	18,000
Scholar's Companion (mo.).....Educ.	"	Turf, Field, and Farm.....Sport.	18,500
School Journal.....Educ.	9,000	Tydni Delnicke Listy (Bohemian)Ind.	2,500
Schuetzen und Jagd-Zeitung } (monthly).....Sport.	12,000	Typographic Messenger (quar.).....Adv.	"
Schwaebisches Wochenblatt.....	6,600	Underwriter.....Ins.	18,500
Science.....Scien.	"	Union.....Cath.	15,000
Scientific American.....Scien.	40,000	Union (monthly) — issued } for advertising purposes. } Adv.	"
Scientific American (Export } Edition) (monthly).....Scien.	"	Union (German).....Unsect.	"
Scientific Man.....Scien.	5,000	Union (Morrisania).....Dem.	2,475
Scotsman and Caledonia Advertiser. Scot.	2,500	Unique (monthly).....Fash.	"
Scottish-American Journal.....Neut.	15,000	United Irishman.....	"
Scribner's Monthly—see Century.....	"	United States Economist } and Dry Goods Reporter. } Com.	5,000
Sea World and Fishing Gazette.....	13,000	United States Insurance } Gazette and Magazine. } Ins.	800
Sewing-Machine Journal(mo.).....Mech.	5,000	United States Tobacco } Journal.....Com.	2,500
Sewing-Machine News (mo.).....Mech.	7,500	University Quarterly (quar.)..Coll.	500
Sheldon's Dry Goods Price List, Trade. Shel.	"	Van Nostrand's Eclectic } Engineering Magazine } (mo)Scien. & Mech. ads. only }	11,000
Sheltering Arms (monthly).....Charity.	8,500	Voice from the Old Brewery(mo.)Evan.	9,000
Shipping and Commercial } List and Price Current } Com. (semi-weekly).....	Decline	Volksfreund (Morrisania).....	"
Shipping (Gazette and Travel- } lers' Guide).....Com.	11,000	Volks Zeitung (daily)—see } Sonntagsblatt und Revue } und Beobachter an Hudson. } Ind.	11,368
Shoe and Leather Reporter. Trade. Shrou.	4,000	Volks Zeitung.....Ind.	3,700
Shroud (monthly).....Undertakers.	"	Wallace's Monthly (monthly) Agric.	3,000
Soapmakers' Journal (mo.).....Trade.	"	Wall Street Gazette (daily).....Finan.	"
Sonntags Blatt (Staats Zeitung).Fam.	48,000	Wall Street Journal.....Finan.	800
Sonntags Blatt (Volks Zeitung).Ind.	110,600	Wall Street News (daily).....Finan.	850
Sonntags Nachrichten.....Dem.	23,000	Waring's X Y Z Railway } and Steamboat Guide } R.R. (monthly).....	2,000
South (monthly).....Ind.	5,000	Watch-Tower.....Bapt.	5,000
Sower and Mission Monthly.....Ref.Ch.	113,000	Weekly.....Lit.	200,000
Spectator.....Ins.	4,000	Westchester Times (Morrisania).Rep.	12,000
Spirit of Missions (mo.).....Epis.	5,000	Wheel (bi-weekly).....Bicyc.	500
Spirit of the Times.....Sport.	8,000	Widow's Guide (monthly).....Mat.	2,300
Sportsman.....Sport.	3,000	Wild Oats.....Humor	7,500
Staats Zeitung (daily)—see } Sonntagsblatt.....Ind.	53,000	Witness.....Ind.and Evan.	60,000
Staats Zeitung.....Ind.	26,000	Woodcock's Printers' } Gazette and Newspaper } Reporter.....Typo.	2,000
Standard.....Epis.	2,750	World (every day).....Dem.	18,000
Star (every day).....Dem.	141,500	World (semi-weekly).....Dem.	4,000
Stockholder.....Finan.	3,500	World.....Dem.	110,000
Stoddard's Review — see } Philadelphia.....	"	Young Catholic (monthly)....Cath.	15,000
Studio and Musical Review. Mus.	"	Young Christian Soldier } and Carrier Dove.....Epis.	30,000
Sun (every day).....Ind.	1134,328	Young Folks (monthly).....Juv.	"
Sun.....Ind.	480,777	Young Men of America.....Lit.	20,000
Sunday Courier.....Dem.	6,000	Young Scientist (monthly)....Scien.	14,000
Sunday Democrat.....Dem.	15,000	Zeitung (daily).....Dem.	6,000
Sunday Evening Journal.....Ind.	"	Zeitung.....Dem.	5,000
Sunday Mercury.....Ind.	40,000		
Sunday News.....Ind.	23,000		
Sunday-School Journal (no.).....Meth.	165,000		
Sunday Times and Messenger. Ind.	113,000		
Sunday Union.....Cath.	110,000		
Svenska Posten (Scand.).....	"		

NIAGARA CO. Pop. 54,174

Rep. plur. 541; Gbk. vote, 56.

Location—West, bordering on the Province and Lake of Ontario; area about 200 sq. m. **Natural Features**—Surface generally nearly level, and soil very fertile; quarries of good building-limestone. **Chief Products**—Dairy produce, wool, hay, hops, corn, and potatoes; large crops of wheat, oats, and barley; live-stock very numerous. **Manufactures** extensive, mainly carriages, cooperage, farm implements, flour, iron, lumber, machinery, and woollen goods. **County-seat** Lockport, pop. 13,522.

Advertiser	Lockport †	<i>Circ.</i>
Catholic Visitor.....	Cath. "	1,000
Journal (daily)—see <i>Niagara Journal</i>	Rep. "	41,580
Lock City News.....	Ind. "	1,000
Niagara Democrat.....	Dem. "	3,800
Niagara Journal.....	Rep. "	42,870
Union (daily)—see <i>Niagara Democrat</i>	Dem. "	7,120
Mail.....	Ind. Middleport	660
Times.....	Ind. "	
Gazette.....	Ind. Niagara Falls...	700
Journal.....	Dem. Suspension Bridge	850
Tonawanda—see <i>Erie Co.</i>	"	
Star.....	Ind. Wilson	
News.....	Ind. Youngstown	

ONEIDA CO. Pop. 115,475

Rep. plur. 1,946; Gbk. vote, 273.

Location—Central, bordering on Lake Oneida; area about 1,215 sq. m. **Natural Features**—A broad and fertile valley extends through the centre; southern and northern portions broken and hilly; soil generally rich and fertile. **Chief Products**—Dairy produce, hops, wool, hay; corn, and potatoes very large; oats, barley, buckwheat, and wheat; live-stock abundant. **Manufactures** important and varied. **County-seat** Utica, pop. 33,913.

Herald.....	Rep. Boonville	<i>Circ.</i>
Advance.....	Local. Camden	4750
Journal.....	Rep. "	3900
Courier.....	Ind. Rep. Clinton	720
Hamilton Literary Monthly.....	Coll. "	450
News.....	Local. Oriskany Falls...	3600
Y Cenhadwr Americanaidd (monthly) Welsh.....	Cong. Remsen	1,500
Herald.....	Gbk. Rome	
Roman Citizen.....	Rep. "	11,200
Sentinel.....	Dem. "	12,200
Valley Register.....	Ind. Sanquoit	500
American Journal of Insanity (quarterly).....	Med. Utica †	750
Church Eclectic (monthly).....	Epis. "	750
Deutsche Zeitung (tri-weekly).....	Ind. "	970
Hamilton Literary Monthly (monthly)—see <i>Clinton</i>	"	
Herald and Gazette and Courier.....	Rep. "	46,240
Morning Herald and Gazette (daily).....	Rep. "	46,251
Observer (daily).....	Dem. "	43,450
Observer.....	Dem. "	48,236
Olive Branch (monthly).....	Spirit. "	3,000
Saturday Globe.....	"	
Sunday Tribune.....	Ind. "	44,512
Y Cyfaill (monthly).....	Presb. "	11,800
Y Drych.....	Rep. "	18,200
Y Waur (monthly).....	Relig. "	1000
News (semi-monthly).....	Neut. Vienna	700
Times.....	Ind. Waterville	923

ONONDAGA CO. Pop. 117,887

Rep. plur. 4,421; Gbk. vote, 138.

Location—Central; area about 800 sq. m. **Natural Features**—Surface hilly in the south, level in the north; soil extremely fertile; very valuable salt-springs; good building-limestone. **Chief Products**—Butter, cheese, wool, hops, fax, hay, corn, potatoes, tobacco, oats, wheat, barley, and buckwheat all in large quantities; live-stock very numerous. **Manufactures** of carriages, cigars, cooperage, plaster, salt, tobacco, and many other articles. **County-seat** Syracuse, pop. 51,791.

Gazette.....	Ind. Baldwinsville...	<i>Circ.</i>
Recorder.....	Ind. Fayetteville	71,000
Intelligencer.....	Ind. Jordan	750

Observer.....	Neut. Marcellus	<i>Circ.</i>
Democrat.....	Ind. Skaneateles	1850
Free Press.....	Ind. "	850
American Wesleyan.....	Meth. Syracuse †	43,600
Bible Standard (monthly).....	Wesleyan "	41,000
Central Democrat.....	Dem. "	41,025
Commercial Traveler (mo.).....	Com. "	42,500
Courier (daily)—see <i>Onondaga Courier and Sunday Courier</i>	Dem. "	3,000
Evening Herald (daily).....	Ind. "	27,500
Farmer and Dairyman (mo.).....	Agric. "	
Journal (daily).....	Rep. "	23,525
Journal.....	Rep. "	23,550
Kindergarten Messenger and the New Education (monthly).....	Educ. "	1,400
Morning Standard (daily)—see <i>Standard</i>	Rep. "	42,650
National Citizen and Ballot Box (monthly).....	W. Suf. "	2,166
Northern Christian Advocate.....	Meth. "	412,267
Onondaga Courier.....	Dem. "	3,000
School Bulletin and New York Educational Journal (monthly).....	Educ. "	5,000
Standard.....	Rep. "	42,250
Sunday Courier.....	Neut. "	2,000
Sunday Herald.....	Ind. "	3,120
Sunday Times.....	"	16,300
Syracusan (monthly).....	Coll. "	300
Typo (bi-monthly).....	Typo. "	1,705
Union (German).....	Rep. "	700
University Herald (monthly).....	Coll. "	300

ONTARIO CO. Pop. 49,377

Rep. plur. 1,007; Gbk. vote, 134.

Location—West-central, bordering on Seneca Lake; area about 640 sq. m. **Natural Features**—Surface well diversified, in parts broken; includes Canandaigua Lake; soil generally highly fertile. **Chief Products**—Dairy produce, wool, hops, hay, corn, potatoes, oats, wheat, and barley all very large; buckwheat moderate; live-stock very numerous. **Manufactures** chiefly brick, carriages, farm implements, leather, lumber, malt. **County-seat** Canandaigua, pop. 5,726.

Ontario County Journal.....	Rep. Canandaigua †	<i>Circ.</i>
Ontario County Times.....	Rep. "	2,254
Ontario Repository and Messenger.....	Dem. "	41,600
Press.....	Local. Clifton Springs...	800
Asteroid.....	Lit. Geneva	42,000
Courier.....	Rep. "	1,200
Gazette.....	Dem. "	1,400
Hobart Herald (monthly).....	Coll. "	450
Home Miscellany.....	Local. "	
Neapolitan.....	Ind. Naples	4970
Record.....	Ind. "	3900
Citizen.....	Local. Phelps	1950
Neighbor's Home Mail (mo.).....	Fam. "	5,150
Herald.....	Victor	

ORANGE CO. Pop. 88,217

Rep. plur. 416; Gbk. vote, 116.

Location—Southeast, bordering on New Jersey and the Hudson River; area about 800 sq. m. **Natural Features**—A large portion is occupied by the highlands of the Hudson; the rest is rolling uplands; the soil is mostly very fertile and peculiarly adapted to grazing; much iron-ore and building-stone. **Chief Products**—Dairy produce, hay, corn, potatoes, oats, wheat, rye, and buckwheat; live-stock. **Manufactures** chiefly carriages, castings, distilleries, flour, furniture, leather, pig-iron, saddlery, metallic wares, and woollen goods. **County-seats** Newburgh, pop. 18,049 and Goshen, pop. 2,557.

Mirror—see <i>Journal, Highland Falls</i>	Cornwall	<i>Circ.</i>
Reflector.....	Ind. "	7550
Times-Herald.....	Temp. "	400
Democrat.....	Rep. Goshen †	41,400
Independent Republican.....	Dem. "	2,000
Journal—prints editions under names of <i>Mirror, Cornwall, and Times, Monroe</i>	Ind. Highland Falls	800

Argus (daily)—see Mercury	Dem.	Middletown	1,050
Mercury	Dem.	"	2,760
Orange County Press	Rep.	"	3,110
Press (daily)—see Orange Co. Press	Rep.	"	1,000
Times—see Journal, Highland Falls		Monroe	
Republican and Standard	Rep.	Montgomery	1,105
Journal (daily)	Rep.	Newburgh †	1,450
Journal	Rep.	"	1,450
Post (German)—see Poughkeepsie, Dutchess Co.		"	
Register (daily)	Dem.	"	1,957
Register	Dem.	"	713
Evening Gazette (tri-weekly)	Dem.	Port Jervis	1,000
Gazette	Dem.	"	2,000
Tri-States Union (semi-wkly)	Rep.	"	22,100
Union (daily)	Rep.	"	1,100
Herald and Recorder	Rep.	Walden	500
Advertiser	Neut.	Warwick	912

ORLEANS CO. Pop. 30,128

Rep. plur. 1,477; Gbk. vote, 75.

Location—West, bordering on Lake Ontario; area about 400 sq. m. Natural Features—Surface undulating; soil generally fertile. Chief Products—Dairy produce, wool, tobacco, hops, hay, flax, corn, wheat, oats, barley, and buckwheat; live-stock. Manufactures chiefly carriages, cider, cooperage, flour, farm implements, lumber, saddlery, etc. County-seat Albion, est. pop. 4,000.

Orleans American	Rep.	Albion †	1,200
Orleans Republican	Dem.	"	1,100
Saturday Chronicle	Neut.	"	750
Standard	Ind.	Holley	768
Register	Dem.	Medina	280
Tribune	Rep.	"	1,350

OSWEGO CO. Pop. 77,915

Rep. plur. 3,490; Gbk. vote, 444.

Location—East end of Lake Ontario; area about 1,000 sq. m. Natural Features—Surface uneven and undulating; soil varied, but mostly fertile; well adapted for dairying; good building-sandstone. Chief Products—Dairy produce, wool, hops, flax, hay, corn, potatoes, oats, wheat, rye, buckwheat, and barley; much live-stock. Manufactures chiefly of carriages, clothing, cooperage, flour, leather, lumber, etc. County-seat Oswego, pop. 21,117.

News	Ind.	Central Square	600
Lakeside Press	Gbk.	Cleveland	500
Patriot and Gazette	Rep.	Fulton	1,000
Times	Ind.	"	1,300
Reveille	Ind.	Hannibal	360
Independent	Ind.	Mexico	1,050
Palladium (daily)	Dem.	Oswego †	2,100
Palladium	Dem.	"	2,050
Times (daily)	Rep.	"	1,500
Times	Rep.	"	13,600
Oswego County Sun	Ind.	Parish	700
Register	Ind.	Phoenix	4575
Democrat	Ind.	Pulaski	1,050
News	Ind.	Sandy Creek	888

OTSEGO CO. Pop. 51,398

Dem. plur. 28; Gbk. vote, 127.

Location—Southeast-central; area about 1,000 sq. m. Natural Features—Surface hilly, with broad valleys; Otsego and Schuyler Lakes; soil fertile; good grazing land; large limestone quarries. Chief Products—Dairy produce and hops very large; maple-sugar, potatoes, hay, oats, and buckwheat large; wheat and rye moderate; live-stock numerous. Manufactures include carriages, farm implements, flour, leather, lumber, and machinery. County-seat Cooperstown, pop. 2,199.

Gazette	Ind.	Cherry Valley	600
Freeman's Journal	Dem.	Cooperstown †	2,100
Living Issue	Prohib.	"	600
Otsego Republican	Rep.	"	2,350
Otsego Journal	Ind.	Gilbertsville	775
News	Rep.	Milford	650
Chronicle	Ind.	Morris	730
Herald and Democrat	Rep.	Oneonta	1,580
Press	Ind.	Dem.	1,020

Mercury	Ind.	Richfield Springs	1,128
Monitor	Ind.	Schenevus	280
Times	Ind.	Unadilla	1,550
Times	Ind.	Worcester	600

PUTNAM CO. Pop. 15,181

Rep. maj. 406.

Location—Southeast, bordering on Connecticut and the Hudson River; area about 230 sq. m. Natural Features—Surface mountainous and rocky; the soil in the deep valleys very fertile; much iron-ore, granite, and limestone.—Dairying, mining, and quarrying. Agricultural and manufacturing productions unimportant. County-seat Carmel, pop. 571.

Putnam County Standard	Rep.	Brewsters	950
Putnam County Courier	Dem.	Carmel †	800
Putnam Republican	Rep.	"	600
Recorder	Ind.	Cold Spring	550

QUEENS CO. Pop. 90,547

Dem. plur. 2,240; Gbk. vote, 86.

Location—Southeast, western part of Long Island; area about 400 sq. m. Natural Features—Surface somewhat hilly; soil mostly fertile and well cultivated. Chief Products—Butter, hay, wool, potatoes, market-garden produce, corn, oats, wheat, rye, buckwheat, and barley; live-stock, chiefly horses, milk-cows, and swine. Manufactures embrace a variety of trades, but not in large numbers. County-seat Jamaica, est. pop. 3,750.

Chronicle	Local.	Astoria	600
Long Island Central Zeitung	Ind.	College Point	850
Long Island Reporter	Ind.	"	700
Mirror—see Herald, Whitestone		"	
Independent		East Norwich	
Evening Journal (daily)	Dem.	Flushing	280
Journal	Dem.	"	1,500
Long Island Times	Ind.	"	2,000
Times (daily)	Ind.	"	1,500
Echo	Ind.	Glen Cove	500
Gazette	Ind.	"	600
Inquirer	Ind.	Hempstead	1,960
Queens County Sentinel	Fam.	"	720
Katholische Kirchen Zeitung	Cath.	Jamaica †	2,500
Long Island Democrat	Dem.	"	700
Long Island Farmer	Rep.	"	1,000
Standard	Dem.	"	750
Courier	Dem.	Long Island City	912
Star (daily)—also dated at Green Point, Kings Co.	Ind.	"	11,600
Long Island Beobachter	Ind.	"	1,680
Long Island Star	Ind.	"	12,600
Advertiser	Local.	Newtown	
Long Island Journal and Volksblatt	"	"	500
Queens County Safeguard	Dem.	"	575
Register	Ind.	Dem.	1,300
South Side Observer	Rep.	Rockville Centre	1,320
News	Ind.	Roslyn	700
Herald—prints an edition under name of Mirror	Dem.	White Stone	850

RENSSELAER CO. Pop. 115,341

Rep. plur. 641; Gbk. vote, 313.

Location—East, bordering on Vermont, Massachusetts, and the Hudson River; area about 650 sq. m. Natural Features—Mostly hilly and mountainous, especially in the east; the soil generally hard and stony, but fertile in the valleys. Chief Products—Dairy produce, potatoes, wool, hay, and flax very large; hops, maple-sugar, corn, oats, rye, and buckwheat; wheat nominal; live-stock abundant. Manufactures extensive and numerous; bells, farm implements, hosiery, iron and ironware, linen collars and cuffs, paper, stoves, and wooleins. County-seat Troy, pop. 56,748.

Evening Star—see Greenbush		Bath-on-the-Hudson	
Evening Star—see Greenbush		Castleton	
Evening Star—dated at Bath-on-the-Hudson and Castleton also	Dem.	Greenbush	1,000
Rensselaer County Gazette	Ind.	"	900
Rensselaer County Standard	Rep.	Hoosick Falls	Decline
Wood's Family Guest (mo.)	Lit.	"	1,500
Courier	Ind.	Lansingburg	1,600
Gazette	Rep.	"	894
Evening Standard (daily)	Ind.	Troy †	4,000
Freie Deutsche Presse	Ind.	"	750

Circulation: * sworn; † claimed; unmarked—estimated. † County-seat.

Morning Telegram and Whig (daily) - see Telegram and Whig	Rep.. Troy	12,200
Northern Budget	Rep.. "	14,560
Observer	Dem.. "	3,400
Press (daily)	Dem.. "	2,500
Press	Dem.. "	3,100
Telegram and Whig	Rep.. "	3,800
Times (daily)	Rep.. "	18,970
Times	Rep.. "	14,300
Volksfreund (Sunday)		

RICHMOND CO.....Pop. 38,994
Dem. plur. 1,524; Gbk. vote, 10.

Location—Extreme south, comprising Staten Island and the islands in Staten Island Sound; area about 53 sq. m. It abounds with villa residences, and has some manufactories and ship-yards; the agricultural products are small. **County-seat** Richmond, pop. (township) 4,880.

Richmond County Standard	Rep.. New Brighton	1,300
Richmond County Sentinel	Local	
Deutsche Staten Islander	Dem. Stapleton (Edgewater)	
Richmond County Gazette	Rep.. "	1,350
Richmond County Herald	Dem.. "	300
Staten Island Leader	Dem.. "	500
Richmond County Democrat	Dem.. Tompkinsville	400
Staten Island Advertiser	Rep.. West New Brighton	475
Staten Island Star	Dem.. "	700

ROCKLAND CO.....Pop. 27,690
Dem. plur. 727; Gbk. vote, 2.

Location—Southeast, bordering on New Jersey and the Hudson River; area about 300 sq. m. **Natural Features**—Surface rough and mountainous; western part rocky and barren; soil in places fertile.—Rockland Lake, noted for its ice, is in this county. **Chief Products**—Agricultural products are small, mainly of butter, hay, potatoes, corn, rye, oats, and buckwheat; very little live-stock. Large manufactures of brick and lime; red sandstone extensively quarried. **County-seat** New City, pop. 270.

Record	Rep.. Haverstraw	
Rockland County Messenger	Dem.. "	700
City and Country	Dem.. Nyack	500
Rockland Advertiser and Chronicle	Ind.. "	1,800
Rockland County Journal	Rep.. "	1,250
Church and Home (monthly)	Meth. Rockland Lake	

ST. LAWRENCE CO.....Pop. 85,993
Rep. plur. 7,913; Gbk. vote, 16.

Location—North, bordering on the St. Lawrence River; area about 2,900 sq. m. **Natural Features**—Surface generally level along the river; mountains in the southeast, and heavily timbered; lead and iron-ore; soil is mostly fertile and adapted for grazing and dairying. **Chief Products**—Dairy and farm produce generally in very large quantities; 8,000,000 lb butter were made in 1870; hops, flax, maple-sugar, and honey; live-stock very plentiful. **Manufactures** numerous and varied. **Lumbering**. **County-seat** Canton, pop. 2,049.

Commercial Advertiser	Dem.. Canton	1,322
St. Lawrence Plaindealer	Rep.. "	2,150
Herald and Times	Rep.. Gouverneur	15,600
Herald - see Democrat and Sentinel, Burlington, Vt.	Nicholville	
News	Rep.. Norwood	280
Advance	Dem.. Ogdensburg	2,150
Citizen (daily)	Ind.. "	
Journal (daily)	Rep.. "	750
St. Lawrence Republican	Rep.. "	4,500
Courier and Freeman	Rep.. Potsdam	2,400
St. Lawrence Herald	Rep.. "	2,200

SARATOGA CO.....Pop. 55,155
Rep. plur. 2,308; Gbk. vote, 49.

Location—East, bordering on the Hudson and Mohawk rivers; area about 800 sq. m. **Natural Features**—The Adirondacks occupy part of the north-west portion; other portions undulating; iron-ore, sandstone, and limestone abound; large forests; mineral springs in central part; soil fertile. **Chief Products**—Dairy produce, potatoes, hay, wool, hops, and honey; corn, oats, rye, and buckwheat large; very little wheat; live-stock numerous. **Manufactures** principally of brick, carriages, cotton and woolen goods, flour, leather, lumber, paper, and saddlery. **County-seat** Ballston Spa, pop. (township) 2,035.

Democrat	Dem.. Ballston Spa	800
Journal	Rep.. "	1,152
Eagle	Rep.. Saratoga	1,650
Saratogian (daily)	Rep.. "	850
Saratogian	Rep.. "	1,800
Sentinel	Ind.. "	800
Sun	Dem.. "	1,300
Saratoga County Standard	Rep.. Schuylerville	1,100
Advertiser	Ind.. Waterford	1,050

SCHENECTADY CO.....Pop. 23,558
Rep. plur. 623; Gbk. vote, 73.

Location—East, intersected by the Mohawk River; area about 220 sq. m. **Natural Features**—Hilly, and rugged in some parts south; soil fertile, especially in the valley of the Mohawk. **Chief Products**—Butter, wool, hay, hops, corn, potatoes, oats, buckwheat, rye, barley, and broom-corn; wheat nominal; some little tobacco. **Manufactures**—Brooms are extensively made, and there are large factories, locomotive works, and machine-shops. **County-seat** Schenectady, pop. 13,575.

Concordiensis (monthly)	Coll.. Schenectady	1,450
Deutsche Anzeiger	Ind.. "	1,150
Evening Star (daily) - see Reflector	Dem.. "	1,600
Gazette	Dem.. "	2800
Reflector	Dem.. "	4800
Union (daily)	Rep.. "	11,000
Union	Rep.. "	11,500

SCHOHARIE CO.....Pop. 32,939
Dem. plur. 1,616; Gbk. vote, 35.

Location—East; area about 675 sq. m. **Natural Features**—Helderberg Mountains in the east, and Catskills south and west; iron-ore, building-stone, and sulphur-springs; soil well adapted for pasturage. **Chief Products**—Dairy produce, hops, flax, hay, wool, maple-sugar, and honey large; potatoes, corn, oats, buckwheat, rye, wheat, and barley. **Manufactures** mainly of brooms, carriages, castings, cooperage, farm implements, flour, leather, lumber, and paper. **County-seat** Schoharie, pop. 1,188.

Phoenix	Ind. Dem. Charlotteville	650
Herald	Rep.. Cobleskill	1,400
Index	Dem.. "	1,344
Monitor	Ind.. Gilboa	1,750
Courier	Ind.. Jefferson	700
Gazette	Ind.. Middleburg	1,000
Democrat	Ind.. Richmondville Decline	
Republican	Dem.. Schoharie	11,600
Union	Rep.. "	1,000

SCHUYLER CO.....Pop. 18,842
Rep. plur. 497; Gbk. vote, 112.

Location—Southwest-central; area about 250 sq. m. **Natural Features**—Surface hilly; contains Watkins Glen and part of Seneca Lake; sandstone and marl; soil fertile. **Chief Products**—Dairy produce, wool, honey, hay, corn, oats, barley, wheat, buckwheat, and rye; live-stock. **Manufactures** of carriages, cooperage, farm implements, flour, leather, lumber, and saddlery. **County-seat** Watkins, pop. 2,716.

Democrat	Dem.. Havana	500
Itemizer	Local	
Journal	Rep.. "	1,175
Democrat	Dem.. Watkins	762
Express	Rep.. "	1,398

SENECA CO.....Pop. 29,279
Dem. plur. 408; Gbk. vote, 45.

Location—West-central, between Seneca and Cayuga Lakes; area about 330 sq. m. **Natural Features**—Surface hilly; soil generally very fertile. **Chief Products**—Butter, wool, hay, flax, corn, potatoes, oats, wheat, barley, and buckwheat; live-stock. **Manufactures** of bricks, carriages, flour, leather, lumber, and machinery. **County-seat** Waterloo, pop. 3,893.

Independent	Local. Ovid	900
Reveille	Dem.. Seneca Falls	1,500
Seneca County Courier	Rep.. "	1,400
Observer	Dem.. Waterloo	1,200
Seneca County News	Dem.. "	1,050

STEBEN CO. Pop. 77,585

Rep. plur. 1,253; Gbk. vote, 584.

Location—Southwest, bordering on Pennsylvania; area about 1,400 sq. m. **Natural Features**—Surface hilly; soil generally good; iron-ore and good building-stone are found; Keuka Lake on the west border. **Chief Products**—Dairy, farm, and garden produce and tobacco in large quantities; live-stock abundant; considerable lumber is exported. **Manufactures** numerous and varied. **County-seat** Bath, pop. 1,183.

Advertiser	Dem.	Addison	1,400
Advance	Neut.	Avoca	580
Steuben Courier	Rep.	Bath †	3,000
Steuben Farmer's Advocate	Dem.	"	5,000
Times	Ind.	Canisteo	4725
Valley Times	Ind.	Cobocoton	1,100
Democrat	Dem.	Corning	1,700
Journal	Rep.	"	1,200
Herald	Rep.	Hannondspont.	648
Evening Tribune (daily)—	Dem.	Hornellsville	500
see Tribune			
Herald	Rep.	"	1,200
Hornell Times (daily)	Rep.	"	575
Hornell Times	Rep.	"	1,500
Independent	"	"	"
Invincible	Gbk.	"	550
Tribune	Dem.	"	1,200
News	Ind.	Prattsburg	4875
Union Advertiser	Ind.	Wayland	900
Steuben Sentinel	Ind.	Woodhull	3500

SUFFOLK CO. Pop. 53,926

Rep. plur. 454; Gbk. vote, 49.

Location—Extreme southeast; eastern part of Long Island; area about 1,200 sq. m. **Natural Features**—Hilly in the north, other parts generally level; soil generally sandy, but can be fertilized. **Chief Products**—Dairy and garden produce, corn, potatoes, oats, wheat, rye, and buckwheat; live-stock. **Manufactures** of carriages, flour, fish-oil, saddlery; ship-yards. **County-seat** Riverhead, est. pop. 1,761.

Budget	Dem.	Babylon	500
South-Side Signal	Ind.	"	4,200
Republican Watchman	Dem.	Greenport	1,200
Suffolk Times	Rep.	"	500
Long Islander	Ind. Rep.	Huntingdon	720
Suffolk Bulletin	Dem.	"	1,500
Suffolk County Journal	Dem.	Northport	750
Advance	Ind.	Patchogue	925
Long Island Leader	Ind. Rep.	Port Jefferson	4900
Times	Ind. Dem.	"	625
News	Rep.	Riverhead †	600
Corrector	Dem.	Sag Harbor	3550
Express	Rep.	"	1880
Long Island Traveler	Ind.	Southold	610

SULLIVAN CO. Pop. 32,490

Dem. plur. 379; Gbk. vote, 434.

Location—Southeast, adjoining Pennsylvania; area about 900 sq. m. **Natural Features**—Surface hilly, crossed by several ridges with generally wide valleys; soil fertile in the latter. **Chief Products**—Butter, wool, hay, corn, potatoes, oats, buckwheat, and rye; wheat nominal; live-stock. **Manufactures** include carriages, leather, lumber, and flour. **County-seat** Monticello, pop. 941.

Sullivan County Record	Neut.	Jeffersonville	4800
Register	Ind.	Liberty	2900
Star	Ind.	"	"
Republican Watchman	Dem.	Monticello †	1,000
Sullivan County Republican	Rep.	"	41,000

TIOGA CO. Pop. 32,672

Rep. plur. 1,123; Gbk. vote, 189.

Location—South, bordering on Pennsylvania, intersected by the Susquehanna River; area about 450 sq. m. **Natural Features**—Surface very hilly, and soil generally fertile. **Chief Products**—Butter, hay, wool, corn, potatoes, oats, buckwheat, and wheat; live-stock numerous. **Manufactures** of boots and shoes, carriages, farm implements, flour, leather, and lumber. **County-seat** Owego, pop. 5,325.

Tioga County Herald	Neut.	Newark Valley	550
Blade	Rep.	Owego †	4900
Gazette	Dem.	"	42,800
Times	Rep.	"	42,800
Tioga County Record	Neut.	"	41,700

Herald	Rep.	Spencer	3400
Advocate	Rep.	Waverly	41,100
Free Press	Ind.	"	4515
Review (semi-weekly)	Dem.	"	2500
Review	Dem.	"	4900

TOMPKINS CO. Pop. 34,445

Rep. plur. 577; Gbk. vote, 363.

Location—Southwest-central; part of Cayuga Lake in the northwest corner; area about 500 sq. m. **Natural Features**—Surface generally hilly, and soil best adapted for grazing; sand-stone quarries. **Chief Products**—Butter, wool, flax, hay, corn, potatoes, oats, wheat, barley, buckwheat, and tobacco; live-stock numerous. **Manufactures** include carriages, castings, cigars, farm implements, flour, furniture, leather, lumber, and tobacco. **County-seat** Ithaca, pop. 9,105.

Herald	Ind.	Dryden	4720
Journal	Rep.	Groton	850
Cornell Era	Coll.	Ithaca †	3820
Cornell Review (monthly)	Coll.	"	500
Cornell Sun (daily)	Coll.	"	4300
Democrat	Dem.	"	2,000
Homeopathic Expositor (quar.)	Med.	"	43,000
Ithacaan	Gbk.	"	2,810
Journal (daily)	Rep.	"	1,600
Journal	Rep.	"	3,000
Saturday Evening Express	Ind.	"	"
Sentinel	Neut.	Trumansburg	4600

ULSTER CO. Pop. 85,838

Rep. plur. 124; Gbk. vote, 30.

Location—Southeast, bordering on the Hudson River; area about 1,200 sq. m. **Natural Features**—Surface broken by the Catskill and Shawangunk Mountains; soil better suited for grazing; iron-ore, limestone, slate, and flagging are found, the latter largely exported. **Chief Products**—Butter, hay, wool, corn, potatoes, oats, buckwheat, rye, and wheat; live-stock. **Manufactures** very numerous and important, and embrace a wide range of articles. **County-seat** Kingston, pop. 13,344.

Banner of Liberty	Dem.	Ellenville	41,750
Journal	Rep.	"	4900
Press	Dem.	"	750
Argus	Dem.	Kingston †	1,350
Courier	Dem.	"	1,000
Freeman (daily)	Rep.	"	41,550
Journal and Freeman	Rep.	"	16,000
Morning Courier (daily)—	Dem.	" {	1,250
see Courier			
Independent	Rep.	New Paltz	2900
Times	Dem.	"	41,360
Evening Post (daily)	Dem.	Saugerties	4400
Telegraph	Ind.	"	41,128

WARREN CO. Pop. 25,180

Rep. plur. 712; Gbk. vote, 379.

Location—Northeast, partly bounded on the east by Lake George; area about 900 sq. m. **Natural Features**—Surface mountainous, about one third only being susceptible of cultivation; abundance of iron-ore, limestone, and marl; extensive forests. **Chief Products**—Agricultural products are chiefly butter, wool, hay, corn, potatoes, oats, and rye in moderate quantities; live-stock not numerous. **Manufactures** unimportant, principally leather and lumber. **County-seat** Lake George (town of Caldwell), pop. 1,223.

Le Drapeau National	Dem.	Glens Falls	4800
Messenger	Rep.	"	1,400
Republican	Dem.	"	Decline
Times (daily)	Neut.	"	800
Times	Neut.	"	"
News	Ind. Rep.	Warrensburg	650

WASHINGTON CO. Pop. 47,874

Rep. plur. 3,575; Gbk. vote, 59.

Location—East, bordering on Vermont, Lakes Champlain and George and the Hudson River; area about 850 sq. m. **Natural Features**—Mountainous in the north, and generally hilly in the south; the soil is fertile in places; iron-ore, slate, and marble are found. **Chief Products**—Butter, cheese, potatoes, wool, flax, and hay very large; corn, oats, rye, buckwheat, and wheat; live-stock abundant. **Manufactures** numerous, varied, and important. **County-seats** Salem, pop. (township) 3,498, and Sandy Hill (township) pop. 4,614.

Circulation: * sworn; † claimed; unmarked—estimated. † County-seat.

		<i>Circ.</i>
Washington County Post	Rep..Cambridge	73,300
Gazette	Dem..Fort Edward	550
Sentinel	Rep..Granville	1,200
People's Journal	Rep..Greenwich	800
Press	Rep..Salem †	1,056
Review	Dem.. " "	1,000
Commercial Advertiser	Ind..Sandy Hill †	1,600
Herald	Rep.. " "	1,648
Family Guest (monthly)	Lit..South Hartford	
Chronicle	Rep..Whitehall	1,600
Times	Dem.. " "	1,800

WAYNE CO. Pop. 51,701
Rep. plur. 2,393; Gbk. vote, 225.

Location—Northwest, bordering on Lake Ontario; area about 572 sq. m. **Natural Features**—Surface undulating, and soil generally fertile; iron-ore, limestone, salt and sulphur springs. **Chief Products**—Dairy and farm produce generally in large quantities; live-stock. **Manufactures** numerous and varied; peppermint is one of the most important. **County-seat** Lyons, pop. 3,820.

		<i>Circ.</i>
Practical Farm Journal	Agrie..Clyde	
(monthly)	Rep.. " "	750
Times	Rep.. Lyons †	1,800
Republican	Dem.. " "	1,800
Wayne Democratic Press	Dem.. " "	1,700
Enterprise	Ind..Marion	1,400
Courier	Dem..Newark	1,200
Union	Dem.. " "	1,039
Press	Local.Ontario	1,420
Courier	Rep..Palmyra	1,200
Fruit Recorder (monthly)	Agrie.. " "	8,400
Wayne County Journal	Rep.. " "	1,650
Empire Standard (monthly)	Agents.Sodus	
Wayne County Alliance	Ind.. " "	1,800
Lake Shore News	Ind..Wolcott	900

WESTCHESTER CO. Pop. 108,987
Dem. plur. 491; Gbk. vote, 82.

Location—Southeast, bordering on Connecticut, Long Island Sound and the Hudson River; area about 500 sq. m. **Natural Features**—Surface rolling, but crossed by several ridges of hills; valuable marble veins; soil fertile; a large part of the county is practically a suburb of New York.—Stock-raising, market gardening, and fruit culture largely followed. **Manufactures** numerous and important. **County-seat** White Plains, pop. 2,382.

		<i>Circ.</i>
News	Local.Croton Falls	1,550
Greenburg Register	Ind..Dobb's Ferry	500
Sunnyside Courier	Dem..Irvington	700
Recorder	Rep..Katonah	500
Weekly	Ind..Mt. Kisco	1,100
Argus	Dem..Mt. Vernon	1,000
Chronicle	Ind.. " "	1,000
Deutsches Volksblatt	Ind.. " "	500
West Chester Co. Anzeiger	Ind.. " "	500

—dated at New Rochelle also.

		<i>Circ.</i>
Pioneer	Rep..New Rochelle	650
Press	Dem.. " "	750
West Chester Co. Anzeiger	Dem.. " "	
—see Mt. Vernon	Rep.. " "	
Blade	Ind..Peekskill	1,350
Highland Democrat	Dem.. " "	1,450
Messenger	Rep.. " "	900
Journal	Ind..Port Chester	1,250
Leader	Ind.. " "	650
Democratic Register	Dem..Sing Sing	1,056
Hudson River Chronicle	Rep.. " "	600
Republican	Rep.. " "	500
Argus	Rep..Tarrytown	600
Sunnyside Courier	—see Irvington	
Irvington	Rep.. " "	
Eastern State Journal	Dem..White Plains †	800
West Chester News	Rep.. " "	600
Gazette	Dem..Yonkers	2,000
Statesman	Rep.. " "	2,000

WYOMING CO. Pop. 30,907
Rep. plur. 1,386; Gbk. vote, 58.

Location—West, bordering on Genesee River; area about 580 sq. m. **Natural Features**—Surface hilly and broken; soil fertile and adapted for grazing. **Chief Products**—Dairy produce, wool, hay, corn, potatoes, oats, wheat, barley, and buckwheat; live-stock numerous. **Manufactures** mainly carriages, farm implements, flour, leather, and lumber. **County-seat** Warsaw, pop. 1,910.

		<i>Circ.</i>
Leader	Ind..Arcade	1,800
Argus	Dem..Attica	575
News	Rep.. " "	800
Society Advocate (semi-mo.)	Soc.. " "	
Castilian	Neut..Castile	1,500
Genesee Christian Advocate	Meth..Perry	
(semi-monthly)	Rep.. " "	
Wyoming County Herald	Rep.. " "	1,056
Gazette	Ind.Rep.Pike	1,500
Western New Yorker	Rep..Warsaw †	1,500
Wyoming County Democrat	Dem.. " "	1,500
Wyoming County Times	Dem.. " "	1,300

YATES CO. Pop. 21,087
Rep. plur. 1,235; Gbk. vote, 97.

Location—West-central, bounded partly by Seneca, Canandaigua, and Keuka Lakes; area about 500 sq. m. **Natural Features**—Surface undulating; soil sandy loam and very fertile. **Chief Products**—Dairy produce, wool, hay, corn, potatoes, wheat, barley, buckwheat, and rye; live-stock. **Manufactures** mainly carriages, farm implements, and saddlery. **County-seat** Penn Yan, pop. 3,475.

		<i>Circ.</i>
Observer	Neut..Dundee	1,350
Record	Ind.. " "	600
Democrat	Dem..Penn Yan †	1,000
Express	Rep.. " "	1,600
Yates County Chronicle	Rep.. " "	1,850
Herald	Local..Rushville	

Circulation: * sworn; † claimed; unmarked—estimated. † County-seat.

PENNSYLVANIA.

Population 4,282,786.....Rep. Plur. 37,276

Gbk. vote, 20,688.

STATE CAPITAL, HARRISBURG.

PENNSYLVANIA is bounded north by New York and Lake Erie, east by New York and New Jersey, south by Delaware, Maryland, and West Virginia, and west by West Virginia and Ohio. Its greatest length from east to west is about 302 miles; its greatest breadth about 175 miles; mean length 280 miles; mean breadth 138 miles; area about 45,086 square miles. The surface is exceedingly varied, chiefly level or slightly undulating in the southeast, hilly and mountainous in the interior, and generally rolling or broken in the west. A series of parallel ridges, members of the Appalachian system, and with a distinct name, traverse the State from northeast to southwest. The easternmost of these is the South Mountain, an extension of the Blue Ridge, and the westernmost and highest the Allegheny, from which the surface slopes generally toward Ohio. Nearly one fourth of the State is wooded, and a very large amount of lumber is manufactured. The soil of the valleys and plains is generally fertile, and some of it exceedingly so. Lancaster County, and some of the counties bordering on the Ohio River, are the most productive. The State excels in dairy and market-garden produce and all the agricultural staples of the Northern States. Its beds of anthracite and bituminous coal and iron-ore, and the great oil basin, are sources of immense wealth. It is rich in minerals, slate, and building-stone of many kinds. In manufactures it is second only to New York, and Philadelphia is one of the principal seats of foreign and coastwise trade. The leading exports are grain, provisions, petroleum, tobacco, oil-cake, lumber, tallow, hides, leather, shoes, cotton goods, machinery, and coal.

There are 67 Counties in Pennsylvania. Newspapers are published in all.—Cities, towns, and villages in which papers are published number 283 of which 67 designated by a dagger (†) are county-seats.—Of the 928 Papers which insert advertisements published in the State, 100 are daily, 4 tri-weekly, 5 semi-weekly, 652 weekly, 4 bi-weekly, 6 semi-monthly, 145 monthly, 2 bi-monthly, and 10 quarterly.

ADAMS CO.....Pop. 32,454

Dem. plur. 615; Gbk. vote, 62.

Location—South, bordering on Maryland; area about 530 sq. m. **Natural Features**—Surface partly hilly; South Mountain Range on northwestern border; limestone, iron-ore, and copper; soil generally fertile; **Chief Products**—Potatoes, corn, wheat, oats, and rye, large. **Manufactures**—Carriages, flour, leather, lime, saddlery, etc. **County-seat** Gettysburg, pop. 2,814.

Compiler.....	Dem. Gettysburg †	Circ. \$2,000
Pennsylvania College } Coll.	"	575
Monthly (monthly).....	"	\$2,000
Star and Sentinel.....	Rep. " "	500
Era.....	Littlestown.....	600
Item.....	Ind. New Oxford.....	550
Comet.....	Neut. York Springs.....	600

ALLEGHENY CO.....Pop. 355,759

Rep. plur. 13,443; Gbk. vote, 1,636.

Location—West—southwest, intersected by the Ohio River; area about 750 sq. m. **Natural Features**—Surface diversified, with hills, valleys, and ravines; bituminous coal, iron, and lime-stone; soil fertile and land nearly all arable. **Chief Products**—Butter, wool, hay, corn, and potatoes; oats, wheat, barley, and rye, large. **Manufactures** extensive, especially of glass, iron, and wool. **County-seat** Pittsburgh, pop. 166,381.

Allegheny Teacher (monthly). Educ. Allegheny.....	500	Circ.
Evening Mail (daily).....	Rep. " "	4,992
Sonntagsbote.....	Neut. " "	14,200
Herald.....	Ind. Rep. Braddock.....	1,450
Sun.....	Neut. " "	900
Times.....	Neut. " "	750
Herald.....	Ind. Elizabeth.....	720
Herald.....	Ind. Homestead.....	1,500
Dollar Paragon.....	Ind. McKeesport.....	800
Paragon (daily).....	Ind. " "	925
Record.....	Neut. " "	450
Times (daily).....	Ind. " "	1,000
Times.....	Ind. " "	1,000

Business Man (monthly).....	Com. Mansfield Valley	2,500	Circ.
Item.....	Neut. " "	375	
Advance.....	Evan. Pittsburgh †	12,800	
American Journal of Industry. Com.	"	3,500	
American Manufacturer } Mech.	"	4,000	
and Iron World.....	"		
American Pottery and } Trade.	"	13,500	
Glassware Reporter.....	"		
American Stockman.....	Stock.	16,000	
Beobachter (daily).....	Dem.	12,350	
Beobachter.....	Dem.	12,110	
Brick, Tile, and Metal Review (mo.).....	"		
Catholic.....	Cath.	14,000	
Christian Advocate.....	Meth.	11,000	
Chronicle.....	Ind.	6,000	
Commercial Gazette (daily). Rep.	"	14,000	
Commercial Gazette (s-wky.). Rep.	"	19,000	
Country Merchant's Criterion. Com.	"		
Critic (Sunday).....	Ind.	1,500	
Dispatch (daily).....	Rep.	12,000	
Dispatch.....	Rep.	5,000	
East Ender.....	Local.		
Evangelical Repository (mo.) U. Presb.	"	14,000	
Evening Chronicle (daily) } Ind.	"	7,200	
—see Chronicle.....	"		
Evening News (daily).....	Dem.		
Freiheits Freund (daily).....	Rep.		
Freiheits Freund und Courier. Rep.	"		
Grocers' Advocate.....	Trade.		
Hardware Reporter.....	Trade.		
Insurance World (monthly). Ins.	"	3,250	
Leader (daily)—see Sunday } Ind.	"	13,217	
Leader.....	"		
Legal Journal.....	Legal.	1,500	
Methodist Recorder.....	Meth.	15,860	
National Labor Tribune... Lab. Ref.	"	7,800	

Circulation: * sworn; † claimed; unmarked—estimated. † County-seat.

	Circ.
People's Advocate and Commercial Advertiser... } Ind...Pittsburgh f. Decline	
Post (daily).....Dem..	8,500
Post.....Dem..	11,000
Presbyterian Banner.....Presb.	11,000
Railway Reporter (monthly).....	7,000
Sonntagsblatt.....Family	4,200
Southside Guide.....Local	Adv
Sunday Globe.....Ind	6,800
Sunday Leader.....Ind	25,420
Telegraph (daily).....Rep..	49,000
Telegraph.....Rep..	47,500
Times (daily).....Rep..	4,000
Union (German) - see ?	
Cincinnati, Ohio.....	
United Presbyterian.....U.Presb.	13,920
Volksblatt (daily).....Ind..	1,400
Volksblatt.....Ind..	850
Woolen Manufacturer (mo.)...Com	4,400
Workman.....Luth..	
Y Wasg (Welsh).....Rep..	43,700
Herald.....Ind...Sharpsburg	700
Valley Times.....Ind...Tarentum	
Raindrop (monthly).....Juv...Turtle Creek	350

ARMSTRONG CO.....Pop. 47,638

Rep. plur. 730; Gbk. vote, 375.

Location - West, intersected by the Allegheny River; area about 750 sq. m. Natural Features - Surface hilly and rolling; soil mostly fertile; large forests. Chief Products - Butter, wool, hay, corn, oats, wheat, and rye; iron, coal, and salt. Manufactures important. County-seat Kittanning, pop. 3,624.

	Circ.
Journal.....Ind...Freeport	550
Agent's Gazette (monthly).....Agents.Kittanning †	
Armstrong Republican.....Rep..	900
Centennial (monthly).....	
Democratic Sentinel.....Dem.. Decline	
Union Free Press.....Rep..	7600
Valley Times.....Ind..	1,100
Phoenix.....Ind...Parker City	735

BEAVER CO.....Pop. 39,603

Rep. plur. 1,202; Gbk. vote, 129.

Location - West, bordering on Ohio, intersected by the Ohio River; area about 650 sq. m. Natural Features - Surface undulating, with large forests; soil fertile; lime-stone, petroleum, and bituminous coal. Chief Products - Butter, wool, hay, corn, and potatoes; live-stock; oats, wheat, rye, and barley. Manufactures are numerous and important. County-seat Beaver, est. pop. 1,152.

	Circ.
Argus and Radical.....Rep..Beaver †	1,750
Star.....Dem..	1,110
Times.....Rep..	1,200
College Cabinet (monthly).....Coll..Beaver Falls	490
Globe (monthly).....Ind..	42,000
Independent.....Ind..	
Tribune.....Rep..	900
Beaver Valley News.....Rep..New Brighton	41,000
Field and River (monthly).....Sport	1,000

BEDFORD CO.....Pop. 34,932

Dem. plur. 85; Gbk. vote, 53.

Location - South, bordering on Maryland; area about 1,000 sq. m. Natural Features - Surface mountainous, the main Allegheny Range forms the western boundary; soil in the valleys fertile; nearly half the county unfit for habitation, but iron-ore abundant; much forest; Broad Top Mountain coal is mined here. Chief Products - Butter, hay, wool, corn, potatoes, oats, wheat, rye, and buckwheat; live-stock. Mining and manufacturing. County-seat Bedford, pop. 2,011.

	Circ.
Gazette.....Dem..Bedford †	1,500
Inquirer.....Rep..	1,451
Republican.....Rep..	
Press.....Rep..Everett	4800

BERKS CO.....Pop. 122,599

Dem. plur. 7,734; Gbk. vote, 173.

Location - Southeast; area about 1,000 sq. m. Natural Features - The Kittanny or Blue Mountains form the northwestern boundary, and South Mountain traverses the southeast-central; the Kittanny Valley lies between and forms the greater part of the county; the soil is carefully cultivated and extremely fertile; it has rich iron mines. Mining the leading industry. Chief Products - Dairy produce, potatoes, hay, and wool. Important Manufactures of forged and rolled iron, flour, hats and caps, leather, and many other goods. County-seat Reading, pop. 43,280.

	Circ.
Demokrat.....Dem..Boyertown	1,000
Hamburger Schnellpost.....Dem..Hamburg	750
Item.....	845
American Patriot (Eng.&Ger.)Local.Kutztown	4900
Journal (German).....Local	11,600
National Educator (monthly).Educ.	1,100
Adler.....Dem..Reading †	45,000
Banner von Berks.....Dem..	1,500
Berks and Schuylkill Journal.Rep..	4,000
Biene (Sunday).....Dem..	1,500
Deutsche Eiche.....O.of H.	2,000
Eagle (every day).....Ind..	77,605
Eagle.....Ind..	14,325
Guide and Friend (monthly).Lit..	41,000
Life and Health - see Col. Legeville, Montgomery Co.)	
News (daily).....Dem..	43,000
Pilger.....Luth..	2,350
Post (daily - German) - see Biene and Banner von Berks } Dem..	1,000
Reformirte Hausfreund (bi-w.)Ref.Ch.	11,800
Republikaner von Berks.....Rep..	11,400
Spirit of Berks.....Dem..	11,873
Templar and Cadet (mo.).....Temp.	
Times and Dispatch (daily) / - see Berks and Schuylkill } Rep..	43,800
Journal.....	

BLAIR CO.....Pop. 52,751

Rep. plur. 1,080; Gbk. vote, 195.

Location - Southwest-central; area about 650 sq. m. Natural Features - Surface rugged, mountainous, and largely unfit for cultivation; main range of the Alleghenies form northwestern boundary; Dinning's Mountain crosses the interior; the limestone valleys are fertile; bituminous coal and iron ore. Chief Products - Butter, hay, corn, oats, wheat, rye, and live-stock. Mining and Manufactures - Coal and iron extensively mined; large quantities of pig-iron, blooms, forged and rolled iron are made. County-seat Hollidaysburg, pop. 3,150.

	Circ.
Advance.....Gbk..Altoona	43,500
Blair County Radical.....Rep..	700
Call.....Ind..	900
Deutsche Volks-Fuehrer.....Ind..	4900
Evening Call (every day) } Ind..	1,200
- see Call. } Dem..	
Gospel Trumpet (monthly).....Relig.	11,800
Mechanic.....Ind..	
Musical Advocate (monthly).Mus.	11,600
Sun (daily).....Dem..	1,200
Sun.....Dem..	900
Tribune (daily).....Rep..	2,400
Tribune.....Rep..	1,700
Youth's Mirror (monthly).....Juv..	250
Democratic Standard.....Dem..Hollidaysburg †	700
Register.....Rep..	41,100
Herald.....Rep..Tyrone	800
Times.....Local	4450
Independent.....Ind..Williamsburg	

BRADFORD CO.....Pop. 58,534

Rep. plur. 3,202; Gbk. vote, 496.

Location - Northeast, bordering on New York; area about 1,150 sq. m. Natural Features - Surface hilly and thickly wooded; soil fertile; iron, bituminous coal, and sandstone. Chief Products - Butter (largest butter county in the State in 1870.) hay, wool, corn, potatoes, oats, buckwheat, wheat, rye, and live-stock. Lumber is the chief article of export. County-seat Towanda, pop. 3,814.

Gazette	Ind	Athens	450
Sentinel	Rep	Canton	450
Advertiser	Rep	Le Raysville	600
Bradford Argus	Dem	Towanda	2,000
Bradford County School Journal (monthly)	Educ	"	"
Bradford Reporter	Rep	"	2,040
Bradford Republican	Rep	"	2,000
Journal	Ind	"	2,300
Knights of Honor Advocate (monthly)	K of H	"	2,800
Review (daily)	Ind	"	2,900
Northern Tier Gazette	Rep	Troy	700
Star	Ind	Wyalusing	"

BUCKS CO. Pop. 68,654
Dem. plur. 232; Gbk. vote, 23.

Location—Southeast, separated from New Jersey by the Delaware River; area about 800 sq. m. **Natural Features**—Surface hilly in the north, rest undulating; soil highly cultivated; much building sandstone and limestone. **Chief Products**—Dairy and market-garden produce, hay, corn, potatoes, oats, wheat, and rye in large quantities; live-stock mainly horses, cattle, and swine. **Manufactures** of cigars, clothing, leather, lumber, wagons, and many other articles. **County-seat** Doylestown, pop. 2,070.

Bucks County Gazette	Rep	Bristol	900
Observer	Ind	"	600
Times	Ind	"	"
Bucks Co. Express and Reform	Dem	Doylestown	11,970
Bucks County Intelligencer	Rep	"	4,260
Bucks County Mirror	Dem	"	11,600
Democrat	Dem	"	13,875
Morgenstern	Rep	"	800
Wacht	Dem	"	850
Delaware Valley Advance	Ind	Hulmeville	1810
Farm and Dairy (monthly)	Agric	"	"
Odd Fellows' Journal (mo.)	I. O. O. F.	"	"
Beacon	Rep	Langhorne	900
Bucks Co. Patriot (German)	Ind	Milford Square	11,550
Mennonitisch Friedensbote (semi-monthly)	Religious	"	800
Enterprise	Ind	Newtown	11,484
Banner (English and German)	Ind	Perkasie	500
Central News	Ind	"	"
Free Press	Ind	Quakertown	"

BUTLER CO. Pop. 52,536
Rep. plur. 598; Gbk. vote, 346.

Location—West; Allegheny River touches northeast and southeast borders; area about 800 sq. m. **Natural Features**—Surface undulating; soil fertile, and good pasture; bituminous coal, petroleum, iron, and limestone. **Chief Products**—Butter, wool, hay, corn, potatoes, oats, wheat, rye, buckwheat, and live-stock all abundant. **Manufactures** include brick, carriages, furniture, leather, lumber, saddlery, etc. **County-seat** Butler, pop. 3,163.

Millerstown Herald	Ind. Dem.	Barnhart's Mills	1600
Butler County Citizen	Rep	Butler	11,500
Christian Giver (monthly)	Presb.	"	"
Eagle	Rep	"	1,400
Ziegler's Democratic Herald	Dem	"	1,550
Telephone	Ind	Karns City	525
Record	Ind	Petrolia	2650
Connoquenessing Valley News	Ind	Zelenople	800

CAMBRIA CO. Pop. 46,824
Dem. plur. 593; Gbk. vote, 150.

Location—Southwest-central; area about 650 sq. m. **Natural Features**—Elevated table-land; uneven surface; main range of the Alleghenies form southeastern boundary; bituminous coal and iron ore abundant; extensive forests. **Chief Products**—Butter, hay, wool, corn, potatoes, oats, wheat, rye, and live-stock. **Lumber** chief export. **Manufactures**—Cambria Iron Works situated at Cambria. **County-seat** Ebensburg, pop. 1,128.

Northern Cambria News	Dem.	Carrollton	2740
Cambria Freeman	Dem.	Ebensburg	1,068
Cambria Herald	Rep	"	800
Democrat	Dem.	Johnstown	1,200
Freie Presse	Dem.	"	4960
Tribune (daily)	Rep	"	750
Tribune	Rep	"	1,600

CAMERON CO. Pop. 5,159

Rep. plur. 65; Gbk. vote, 27.

Location—Northwest-central; area about 400 sq. m. **Natural Features**—Surface hilly and generally covered with forests. **Lumbering** the chief industry; agricultural products very small; no manufactures of importance. **County-seat** Emporium, pop. 1,156.

Gazette	Ind	Driftwood	2540
Cameron County Press	Rep	Emporium	2580
Independent	Dem.	"	560

CARBON CO. Pop. 31,922

Dem. plur. 607; Gbk. vote, 88.

Location—East, intersected by the Lehigh River; area about 400 sq. m. **Natural Features**—Parallel ridges of mountains, the Blue or Kittatinny, bound it on the southeast; very little fertile soil. **Mining**. Anthracite coal, the chief export; large **Manufactures**, chiefly lumber. Agricultural products very limited. **County-seat** Mauch Chunk, pop. 3,752.

Carbon Advocate	Ind	Lehighton	4960
Carbon County Democrat	Dem.	Mauch Chunk	11,100
Coal Gazette	Rep	"	1,128
Democrat	Dem.	"	1,320
Record	Dem.	Summit Hill	"
Carbon Herald	Ind	Weatherly	600

CENTRE CO. Pop. 37,921

Dem. plur. 996; Gbk. vote, 99.

Location—Central; area about 1,000 sq. m. **Natural Features**—The Allegheny, Bald Eagle, and other ranges traverse it; these are covered with valuable forests; but little arable land; the valleys are very fertile; much iron, limestone, and stone-coal. **Chief Products**—Butter, hay, wool, corn, potatoes, wheat, oats, rye, and barley; live-stock. **Manufactures**—Chiefly carriages, farm implements, flour, iron, leather, etc. **County-seat** Bellefonte, pop. 3,026.

Centre Democrat	Dem.	Bellefonte	"
Democratic Watchman	Dem.	"	12,440
Morning News (daily)	Rep.	"	400
Republican	Rep.	"	12,375
Centre Reporter	Dem.	Centre Hall	11,000
Journal	Dem.	Millheim	4500
Journal	Ind	Phillipsburg	600

CHESTER CO. Pop. 83,480

Rep. plur. 3,774; Gbk. vote, 90.

Location—Southeast, bordering on Maryland and Delaware; area about 730 sq. m. **Natural Features**—Surface finely diversified, hilly and undulating; the beautiful Chester valley reaches from the Schuylkill to the Octopara, and is about 30 m. long by about 2 m. wide, the soil of which is exceedingly fertile; northern part of county more rugged, and contains much lead, iron, and other minerals, lime-stone, and marble. **Chief Products**—Farm, dairy, and market produce of all kinds; agriculture being carried to great perfection. **Manufactures** numerous, and embrace brick, carriages, cloth dressing, cotton and woolen goods, iron and castings, leather, and saw and flour mills. **County-seat** West Chester, pop. 7,046.

American Stock Journal (quarterly)	Stock	Coatesville	"
Chester Valley Union	Rep.	"	1,200
Our Church News (monthly)	Meth.	"	"
Times	Ind	"	500
Chester County Archive	Ind	Downingtown	800
Green Tree and Malvern Item	Ind	Green Tree (Paoli P. O.)	1,300
Graphic	Ind	Honeybrook	1,550
Kennett Advance	Rep.	Kennett Square	1,000
Kennett News and Advertiser	Ind	"	875
Press	Ind	Oxford	12,100
Chester County Times	Ind	Neut. Parkesburg	2,100
Farmers' Magazine (monthly)	Agric.	"	"
Ray (monthly)	Lit.	"	1,000
Independent (daily)	Ind	Phoenixville	"
Independent	Ind	"	1,800
Messenger	Ind	"	935
Phoenix Journal	Ind	"	11,200
Sun	Ind	Spring City	11,275

Chester County Democrat	Dem.	West Chester	†1,600
Chester County Reporter	Legal	"	400
Chester Co. Village Record	Rep.	"	3,750
Jeffersonian	Dem.	"	5,000
Local News (daily)	Neut.	"	4,000
Our Monthly (monthly)	Presb.	"	700
Republican (daily)	Rep.	"	2,400
Republican	Rep.	"	2,100
Village Record (daily)	Rep.	"	800

CLARION CO.....Pop. 40,326

Dem. plur. 1,500; Gbk. vote, 322.

Location—West, bordering on the Allegheny River; area about 600 sq. m. **Natural Features**—Surface hilly; soil generally fertile; bituminous coal, petroleum, iron, and limestone; timber abundant. **Chief Products**—Butter, wool, hay, corn, potatoes, oats, wheat, rye, buckwheat, live-stock. **Manufactures** include boat building, carriages, castings, farm implements, leather, lumber, pig-iron, and saddlery. **County-seat** Clarion, pop. 769.

Democrat	Dem.	Clarion	†2,300
Jacksonian	Dem.	"	750
Republican-Gazette	Rep.	"	1,700
Evening News	Ind.	{Edenburg	800
		{Knox, P. O.}	
Vindicator	Ind.	New Bethlehem	720

CLEARFIELD CO.....Pop. 43,407

Dem. plur. 1,823; Gbk. vote, 296.

Location—West-central, mainly on western slope of the Alleghenies; area about 1,100 sq. m. **Natural Features**—Surface diversified with uplands, high hills, and ravines; soil in the uplands good for pasture, and fertile in parts; eastern portion generally too rugged for cultivation; anthracite coal and iron abound; extensive forests. **Chief Products**—Butter, hay, wool, corn, potatoes, oats, wheat, rye, buckwheat; live-stock. **Manufactures**, flour and saw mills, iron castings, leather and metallic wares. **Lumbering**. **County-seat** Clearfield, pop. 1,808.

Citizen	Gbk.	Clearfield	† 500
Raftsmen's Journal	Rep.	"	1,008
Republican	Dem.	"	1,700
Clearfield County Times	Ind.	Curwensville	592
Courier	Ind.	Du Bois City	450
Osceola Reveille	Local	Osceola Mills	600

CLINTON CO.....Pop. 26,278

Dem. plur. 833; Gbk. vote, 36.

Location—North-central; area about 800 sq. m. **Natural Features**—Surface mountainous; the Alleghenies extend along eastern border; soil in valleys fertile; coal and iron abound; large forests. **Chief Products**—Butter, wool, hay, corn, potatoes, oats, wheat, tobacco; live-stock. **Manufactures** largely pig-iron, blooms, and iron-castings; also carriages, flour and saw mills, leather, machinery, etc. **Lumbering**. **County-seat** Lock Haven, pop. 5,845.

Clinton Democrat	Dem.	Lock Haven	†1,400
Clinton Republican	Rep.	"	1,600
Journal (daily)	Neut.	"	Decline
Journal	Neut.	"	Decline
Record	Ind.	Renovo	775

COLUMBIA CO.....Pop. 32,408

Dem. plur. 2,363; Gbk. vote, 192.

Location—East; area about 425 sq. m. **Natural Features**—Surface hilly; traversed by branches of the Alleghenies largely covered with forests, and generally unfit for cultivation; the valleys are very fertile, and some of the uplands; anthracite coal, limestone, and iron-ore abundant. **Chief Products**—Butter, hay, wool, corn, potatoes, oats, wheat, buckwheat, rye, and live-stock. **Manufactures**—Carriages, iron and metallic wares, leather, saddlery, etc. **Mining**. **County-seat** Bloomsburg, pop. 3,702.

Independent	Local	Berwick	†535
Columbia Co. Republican	Rep.	Bloomsburg	†1,200
Columbian	Dem.	"	1,200
Counsellor (monthly)	Relig.	"	
Democratic Sentinel	Dem.	"	1,000
Journal	Temp.	"	700
News Item	Ind.	Catawissa	1,000

CRAWFORD CO.....Pop. 68,604

Rep. plur. 1,345; Gbk. 1,759.

Location—Northwest, bordering on Ohio; area about 975 sq. m. **Natural Features**—Surface undulating; soil generally fertile; large forests; sugar-maple abundant; iron-ore, blue, and marl. **Chief Products**—Butter, cheese, hay, wool, maple-sugar, hops, potatoes, corn, oats, wheat, buckwheat, rye, and live-stock, all plentiful. **Manufactures** extensive, bricks, carriages, cigars, cooperage, furniture, leather, machinery, refining of petroleum, saddlery, and many others. **Lumber** one of the chief exports. **County-seat** Meadville, pop. 3,360.

Advertiser (monthly)	Fam.	Blooming Valley	600
News	Ind.	Cambridgeboro	1,512
Times	Ind.	Cochran	648
Courier	Rep.	Conneautville	12,304
Independent	Temp.	"	
Light and Reflector (semi-mo.)	"	"	
Herald	Ind.	Linesville	500
Campus (monthly)	Coll.	Meadville	1,350
Chautauque (monthly)	Educ.	"	
Crawford County Post (Ger.)	Dem.	"	750
Crawford Democrat	Dem.	"	1,000
Crawford Journal	Rep.	"	2,800
Crescent (monthly)	Coll.	"	500
Good Tidings (monthly)	Unit.	"	
Messenger	Dem.	"	13,160
Republican (daily)	Rep.	"	1,650
Republican	Rep.	"	3,200
Herald	Rep.	Titusville	11,350
Morning Herald (daily)	Rep.	"	11,475
Petroleum World (daily)	Ind.	"	
Petroleum World	Ind.	"	
Sunday World News Letter	Local	"	1,500

CUMBERLAND CO.....Pop. 45,978

Dem. plur. 1,031; Gbk. vote, 118.

Location—South, chiefly between the Blue and South Mountains; bordering on Susquehanna River; area about 540 sq. m. **Natural Features**—The county lies mainly in the Kittatinny or Blue Mountains Valley; soil exceedingly fertile; limestone and iron. **Chief Products**—Butter, hay, wool, corn, potatoes, oats, wheat, and live-stock in large quantities. **Manufactures** include carriages, farm implements, iron, leather, lumber, and paper. **County-seat** Carlisle, pop. 3,209.

American Volunteer	Dem.	Carlisle	†1,620
Herald and Mirror (semi-wk.)	Rep.	"	3,600
Valley Sentinel	Ind. Dem.	"	3,650
Farmer's Friend	P. of H.	Mechanicsburg	19,400
Independent Journal	Ind.	"	1,200
Saturday Journal	Soc.	"	1,985
Mountain Echo	Ind.	Mt. Holly Springs	490
Telephone	see Star of the Valley	Newburg	
Enterprise	Ind.	Newville	720
Star of the Valley	prints an edition under name of Telephone, Newburg	"	936
Democratic Chronicle	Dem.	Shippensburg	800
News	Ind. Rep.	"	11,250

DAUPHIN CO.....Pop. 76,148

Rep. plur. 1,954; Gbk. vote, 315.

Location—Southeast-central, bordering on the Susquehanna River; area about 590 sq. m. **Natural Features**—Surface diversified by parallel mountain ridges, the Kittatinny or Blue Mountains crossing the central portion, and South Mountain on the southern border; the valleys between the ranges are very fertile; anthracite coal abundant in the north, also iron-ore; plenty of timber. **Chief Products**—Butter, hay, wool, corn, potatoes, oats, wheat, rye, and tobacco; live-stock. **Manufactures**—Bessemer steel, cars, carriages, distilleries, furniture, iron, leather, lime, machinery, planing and saw mills, etc. **Mining**. **County-seat** Harrisburg, (State Capital also), pop. 30,762.

Independent	Ind.	Elizabethville	700
Church Advocate	Ch. of God	Harrisburg	†2,850
Conference News (monthly)	Met.	"	2,000
Every Saturday Night	Ind.	"	1,000
Independent (daily)	Ind.	"	15,700
Itinerant (monthly)	Relig.	"	1,200
National Era	Gbk.	"	1,500
Patriot (daily)	Dem.	"	14,100

Circulation: * sworn; † claimed; unmarked—estimated. † County-seat.

		<i>Circ.</i>
Patriot.....	Dem. Harrisburg †	43,640
Pennsylvanische Staats-Zeitung.....	Dem. " "	4,000
Sunday-School Gem (mo.)— Sunday-School Book advertisements only.....	S.S. " "	7,500
Sunday-School Workman (mo.)	Ch. of God. " "	780
Telegraph (daily).....	Rep. " "	4,800
Telegraph.....	Rep. " "	6,000
Sun.....	Ind. Hummelstown.	425
Register.....	Ind. Lykens.	890
Journal.....	Ind. Middletown.	650
Press.....	Rep. " "	
Herald.....	Ind. Millersburg.	4800
Item.....	Rep. Steelton.	425

DELAWARE CO.....Pop. 56,102

Rep. plur. 2,535; Gbk. vote, 21.

Location—Southeast extremity, bordering on Delaware, separated from New Jersey by the Delaware River; area about 180 sq. m. **Natural Features**—Surface undulating or hilly; soil mostly fertile and adapted for pasture; contains much building-stone. **Chief Products**—Dairy produce, hay, potatoes, corn, oats, and wheat; live-stock. **Manufactures** extensive, bricks, cotton and woolen goods, machinery, saw and flour mills, thread, etc. Ship-yards. **Dairying.** **County-seat** Media, pop. 1,919.

		<i>Circ.</i>
Delaware County Advocate.....	Ind. Chester.....	1,700
Delaware County Democrat.....	Dem. " "	11,235
Delaware County Gazette.....	Rep. " "	1,700
Delaware County Republican.....	Rep. " "	2,000
Evening News (daily).....	Ind. " "	2,550
Reporter.....	Legal. " "	
Reveille (monthly).....	Coll. " "	700
Times (daily)—see Delaware County Advocate.....	Ind. " "	600
Delaware County American.....	Rep. Media †	3,100
Delaware County Record.....	" "	12,200
Chronicle.....	Rep. Morton.	1350

ELK CO.....Pop. 12,800

Dem. plur. 814; Gbk. vote, 83.

Location—Northwest-central; area about 700 sq. m. **Natural Features**—Surface broken by many rugged mountain peaks, principal one Elk Mountain in the south; mostly covered with forests; soil best suited for grazing; bituminous coal very abundant. **Lumbering and Coal-Mining.** Agricultural products small, chiefly butter, potatoes, corn, oats, rye, and hay. **Manufactures** unimportant. **County-seat** Ridgway, est. pop. 2,580.

		<i>Circ.</i>
Elk County Advocate.....	Rep. Ridgway †	425
Elk Democrat.....	Dem. " "	625
Elk County Gazette.....	Dem. St. Mary's.	Decline

ERIE CO.....Pop. 74,681

Rep. plur. 2,281; Gbk. vote, 641.

Location—Extreme Southwest, bordering on New York, Lake Erie, and Ohio; area about 750 sq. m. **Natural Features**—Surface mostly undulating; soil clayey and productive; the northern portion largely devoted to grain, southern to pasturage. **Chief Products**—Butter, cheese, hay, wool, corn, potatoes, oats, wheat, barley, buckwheat, and live-stock, all in large quantities. **Manufactures** varied and extensive. **Stock-raising.** **County-seat** Erie, pop. 27,730.

		<i>Circ.</i>
Herald—prints editions under names of Herald, Franklin, Venango Co., Watsburg, Erie Co., and Youngsville, Warren Co.,.....	Ind. Corry.....	1,200
Telegraph.....	Rep. " "	11,780
Independent.....	Ind. Edinboro.....	
Advertiser.....	Ind. Erie †	2,000
Dispatch.....	Rep. " "	12,900
Dollar Herald.....	Dem. " "	11,000
Evening Herald (daily)—see Dollar Herald and Sunday Herald.....	Dem. " "	12,400
Gazette—see Sunday Gazette.....	Rep. " "	11,700
Jornal de Noticias.....	Cath. " "	7850
Lake Shore Visitor.....	Cath. " "	12,300
Leuchthurn.....	Dem. " "	800
Morning Dispatch (daily)—see Dispatch.....	Rep. " "	12,200

		<i>Circ.</i>
Observer.....	Ind. Dem. Erie †	12,300
Sonntagsgast.....	Fam. " "	600
Sunday Gazette.....	Rep. " "	12,200
Sunday Graphic.....	Soc. " "	
Sunday Herald.....	Ind. " "	1,500
Zuschauer am Erie.....	Rep. " "	1,100
Cosmopolite.....	Ind. Rep. Girard.	11,128
Herald.....	Ind. Rep. Mill Village.....	1490
Advertiser.....	Local. Northeast.....	744
Lake Shore Home Magazine (monthly).....	Lit. " "	
Sun.....	Rep. " "	11,200
Times.....	Ind. Union City.....	1,500
Leader.....	Ind. Waterford.....	1624
Herald—see Corry.....	Ind. Watsburg.....	

FAYETTE CO.....Pop. 58,852

Dem. plur. 1,330; Gbk. vote, 609.

Location—Southwest bordering on West Virginia and Maryland; area about 800 sq. m. **Natural Features**—Two mountain ridges, Laurel Hill and Chestnut Ridge intersect it, rest of surface undulating; soil in northwest fertile, remainder better suited for pasturage; bituminous coal and iron abundant. **Chief Products**—Butter, wool, hay, corn, potatoes, oats, wheat, rye, live-stock. **Manufactures** numerous, chiefly bricks, carriages, clothing, iron and iron ware, leather, machinery, saddlery, saw and flour mills. **Mining.** **County-seat** Uniontown, pop. 3,265.

		<i>Circ.</i>
Clipper.....	Rep. Brownsville.....	1700
Free Lance (monthly).....	Ind. " "	500
Labor Advocate.....	Gbk. " "	1,000
Baptist Messenger (monthly).....	Bapt. Connellsville.....	
Fayette Monitor.....	Dem. " "	782
Keystone Courier.....	Dem. " "	1,500
Democrat.....	Dem. Uniontown †	1,100
Genius of Liberty.....	Dem. " "	12,200
Republican Standard.....	Rep. " "	1,600

FOREST CO.....Pop. 4,385

Rep. plur. 45; Gbk. vote, 281.

Location—Northwest, intersected by the Allegheny River; area about 800 sq. m. **Natural Features**—Surface generally rugged and broken, some parts too rough for cultivation; extensive forests yielding large quantities of lumber; coal and petroleum in Western portion.—**Lumber** is the chief article of export; agricultural products very small, chiefly corn, oats, buckwheat, rye, potatoes, and hay. **County-seat** Tionesta, pop. 469.

		<i>Circ.</i>
Commonwealth.....	Gbk. Tionesta †	550
Forest National Democrat.....	Dem. " "	1816
Forest Republican.....	Rep. " "	1800

FRANKLIN CO.....Pop. 49,855

Rep. plur. 415; Gbk. vote, 4.

Location—South, bordering on Maryland; area about 740 sq. m. **Natural Features**—Surface mainly a rich valley between two mountain ridges—Tuscarora or Cove Mountain on the northwest, and South Mountain on the southeast; soil generally very fertile; iron-ore and slate. **Chief Products**—Butter, hay, corn, potatoes, wheat, oats, rye; live-stock. **Manufactures** numerous, mainly barrels and casks, carriages, clothing, farm implements, furniture, iron and castings, leather, metallic wares, saddlery, etc. **County-seat** Chambersburg, pop. 6,877.

		<i>Circ.</i>
Franklin Repository.....	Rep. Chambersburg †	12,150
Herald (daily).....	Ind. " "	680
Herald.....	Ind. " "	2,010
Highway of Holiness (mo.).....	Relig. " "	11,545
People's Register.....	Neut. " "	
Public Opinion.....	Rep. " "	12,025
Register (daily)—see People's Register.....	Neut. " "	
Valley Spirit.....	Dem. " "	12,213
Press.....	Ind. Greencastle.....	1550
Valley Echo.....	Ind. " "	1650
Journal.....	Ind. Mercersburg.....	400
Brethren's Advocate.....	U. Breth. Waynesboro.....	1,000
Keystone Gazette.....	Dem. " "	800
Village Record.....	Ind. " "	1,000

Circulation: * sworn; † claimed; unmarked—estimated. † County-seat.

FULTON CO. Pop. 10,149
Dem. maj. 399.

Location—South, bordering on Maryland; area about 400 sq. m. **Natural Features**—Mountainous; Tuscarora Mountain on the East and Sideing Hill on the West; soil in the valley fertile; the uplands mostly dense forests. **Chief Products**—Butt r, corn, wheat, oats, rye, potatoes, and hay; some live-stock. **Lumber** chief export. **County-seat** McConnellsburg, pop. 584.

Fulton Democrat.....	Dem.	McConnellsburg †	640
Fulton Republican.....	Rep.	"	600

GREENE CO. Pop. 28,290
Dem. plur. 2,060; Gbk. vote, 32.

Location—Extreme Southwest, bordering on West Virginia and the Monongahela River; area about 600 sq. m. **Natural Features**—Surface hilly and soil fertile; abundant in bituminous coal. **Chief Products**—Butter, wool, hay, corn, potatoes, oats, wheat, and rye; live-stock numerous. **Manufactures**—barrels, carriages, furniture, leather, saddlery, etc. **County-seat** Waynesburg, pop. 1,268.

Independent.....	Ind.	Waynesburg †	\$1,440
Messenger.....	Dem.	"	1,680
Republican.....	Rep.	"	800

HUNTINGDON CO. Pop. 33,956
Rep. plur. 748; Gbk. vote, 393.

Location—South-central, intersected by the Juniata River; area about 750 sq. m. **Natural Features**—Traversed by granitic mountain ranges; Broad Top in the southwest; soil in the valleys fertile; iron, lead, coal, and salt are found, and timber abundant. **Chief Products**—Wool, butter, hay, corn, potatoes, wheat, oats, and rye; live-stock. **Manufactures**—Chiefly blooms, bricks, carriages, clothing, furniture, leather, metallic wares, pig-iron, iron-castings, saddlery, saw and flour mills. **Mining**. **County-seat** Huntingdon, pop. 4,123.

Globe.....	Rep.	Huntingdon †	\$1,060
Journal.....	Rep.	"	1,800
Monitor.....	Dem.	"	1,000
News (semi-weekly).....	Ind.	"	1,000
Times.....	Ind. Rep.	Mount Union	500
Leader.....	Ind. Rep.	Orbisonia	300
Journal (monthly).....	Local	Three Springs	300

INDIANA CO. Pop. 40,558
Rep. plur. 3,498; Gbk. vote, 1,488.

Location—Southwest-central; area about 760 sq. m. **Natural Features**—Surface hilly; well timbered, mostly white pine; soil generally fertile; bituminous coal and iron abound. **Chief Products**—Butter, hay, wool, corn, potatoes, oats, wheat, rye, buckwheat; live-stock, all large. **Manufactures** include carriages, farm implements, furniture, iron castings, leather, wooden goods, etc. **County-seat** Indiana, pop. 1,907.

Enterprise.....	Rep.	Blairsville	500
Democrat.....	Dem.	Indiana †	\$1,100
Messenger.....	Rep.	"	1,776
National.....	Gbk.	"
Progress.....	Rep.	"	\$1,930
Times.....	Rep.	"	900
ress.....	Ind.	Saltsburg	700

JEFFERSON CO. Pop. 27,935
Rep. plur. 115; Gbk. vote, 137.

Location—West-central; area about 750 sq. m. **Natural Features**—Surface rough and hilly, abounding in anthracite coal and iron ore; soil fertile, especially in the valleys; timber abundant. **Chief Products**—Butter, hay, wool, corn, potatoes, oats, rye, wheat, buckwheat; live-stock. **Manufactures**—carriages, iron-castings, leather, lumber, and saddlery. **County-seat** Brookville, pop. 2,136.

Graphic-Democrat.....	Dem.	Brookville †	\$950
Jeffersonian.....	Dem.	"	750
Republican.....	Rep.	"	1,200
Spirit.....	Ind.	Punkstutawney	636
Oar Paper.....	Ind.	Reynoldsville	700

JUNIATA CO. Pop. 18,227
Dem. plur. 374; Gbk. vote, 62.

Location—South-central, intersected by the Juniata River; area about 360 sq. m. **Natural Features**—Surface mountainous, with many valleys, the soil of which is fertile; much forest. **Chief Products**—Butter, hay, wool, corn, potatoes, oats; live-stock. **Manufactures**—carriages, farm implements, leather, lime, etc. **County-seat** Mifflintown, pop. 842.

Democrat and Register.....	Dem.	Mifflintown †	\$1,008
Juniata Herald.....	Rep.	"	1560
Juniata Sentinel and Republican.....	"	"	800
Juniata Tribune.....	Ind. Dem.	"	\$1,000
Times.....	Local	Port Royal	690

LACKAWANNA CO. Pop. 89,268
Rep. plur. 179; Gbk. vote, 151.

Location—Northeast, bordering on the Lehigh and Susquehanna Rivers; area about 500 sq. m. **Natural Features**—Surface hilly, and soil fertile. **Coal Mining** chief occupation. **Manufactures** extensive, principally at the county-seat, comprising car-shops, engines, iron and steel works, machinery, silk fabrics, and many others. **County-seat** Scranton, pop. 45,860.

Advance.....	Rep.	Carbondale	780
Leader.....	Ind.	"	4500
Comer.....	Rep.	Hyde Park
Seed Time and Harvest (quar.).....	Hort.	La Plume	Adv.
Echo.....	Ind.	Providence	600
Art Journal (monthly).....	Scranton †
Herold.....	Ind.	"	\$1,200
Journal.....	Rep.	"	\$1,000
Law Times.....	Legal.	"	4200
Republican (daily).....	Rep.	"	3,500
Republican.....	Rep.	"	1,800
Sunday Morning Free Press.....	Ind. Dem.	"	10,500
Sunday News - Dealer - see } Wilkesbarre, Luzerne Co., }	"	"
Times (daily).....	Dem.	"	2,500
Times.....	Dem.	"	1,600
Wochenblatt.....	Dem.	"	1,200

LANCASTER CO. Pop. 139,444
Rep. plur. 8,700; Gbk. vote, 39.

Location—Southeast, bordering on the Susquehanna River and Maryland; area about 1,000 sq. m. **Natural Features**—Surface uneven; South Mountain on the northwest border; soil very fertile; blue limestone and roofing-slate abundant. **Chief Products**—Dairy, farm, and market-garden produce in very large quantities; live-stock abundant (cattle and swine leading). **Manufactures** very numerous, and embracing a wide range of articles. **County-seat** Lancaster, pop. 25,769.

Courant.....	Rep.	Columbia	Circ. 2,200
Herald.....	Dem.	"	1,440
Spy.....	Rep.	"	1,400
Chronicle.....	Ind.	Elizabethtown	700
Fidelity Review (monthly).....	Ins.	"	Adv.
Saturday Review.....	Local	Ephrata
Guiding Star (monthly).....	Evan	Farmersville	3,000
Matrimonial Times (monthly).....	"	"
Waffenlose Waechter (mo.).....	Unsect. Gap	"	1,000
Bar - Legal advts. only.....	Legal	Lancaster †	360
Christlicher Kundschafter (Eng. and German) (mo.).....	Ch. of God	"	1200
German religious advertisements only.....	"	"
Coin Journal (quarterly).....	Numis.	"	4600
Commercial.....	"	"
Examiner (daily).....	Rep.	"	3,000
Examiner.....	Rep.	"	4,000
Farmer (monthly).....	Agrie.	"	1,000
Footlight.....	Drama	"	700
Inquirer.....	Rep.	"	2,500
Intelligencer (daily).....	Dem.	"	\$3,000
Intelligencer.....	Dem.	"	\$3,500
Journal - see Philadelphia.....	"	"
Laterne.....	Ind.	"	1,200
New Era (daily).....	Ind. Rep.	"	\$3,500
New Era.....	Ind. Rep.	"	\$7,500
Owl.....	Ind.	"	2,000
Pennsylvania School Journal (mo.).....	Educ.	"	7,000
Torch of Truth (monthly).....	Ch. of God	"	3200
Volksfreund und Beobachter.....	Rep.	"	2,000
Record.....	Ind.	Lititz	4500
Sunbeam (monthly).....	Neut.	"	4500
Sentinel and Advertiser.....	Ind.	Manheim	1980
Register.....	Ind.	Marietta	940
Times.....	Ind.	"	1,200
Herald.....	Rep.	Mount Joy	3400
Star and News.....	Neut.	"	3900
Clarion.....	Ind.	New Holland	\$1,224

Circulation: * sworn; † claimed; unmarked—estimated. † County-seat.

LAWRENCE CO. Pop. 33,311

Rep. plur. 2,313; Gbk. vote, 168.

Location—West, bordering on Ohio; area about 400 sq. m. **Natural Features**—Surface uneven and undulating; soil fertile; coal, iron, and limestone abound. **Chief Products**—Butter, wool, flax, hay, corn, oats, potatoes, and wheat; live-stock (sheep leading). **Manufactures** include brick, brooms, carriages, iron, saddlery, saw and flour mills, etc. **County-seat** Newcastle, pop. 8,418.

Courant	Ind. Rep. Newcastle †	1,500
Democrat	Dem.	1,003
Lawrence Guardian	Rep.	2,400
News (daily)	Rep.	350
News	Rep.	600
Globe	Ind. New Wilmington	630
Tribune	Ind. Wampum	500

LEBANON CO. Pop. 38,476

Rep. plur. 1,824; Gbk. vote, 7.

Location—Southeast; area about 300 sq. m. **Natural Features**—Mainly a valley between the Kittatinny and South Mountains; rich mines of iron ore and copper; slate, limestone, and marble are also found; soil very fertile. **Chief Products**—Butter, hay, corn, potatoes, wheat, and rye; live-stock abundant. **Manufactures** important and varied. **County-seat** Lebanon, pop. 8,778.

Gazette	Ind. Anville	400
Advertiser	Dem. Lebanon †	1,500
Courier	Rep.	3,000
News (daily)	Ind.	1,955
Review	Lit.	1,630
Times (daily)—see Valley Standard	Rep.	1,950
Valley Standard	Rep.	1,350
Wahrer Demokrat	Dem.	1,900
Young's Neue Volks Zeitung	Rep.	400
Sentinel	Neut. Myerstown	400

LEHIGH CO. Pop. 65,969

Dem. plur. 2,138; Gbk. vote, 17.

Location—East, bordering on the Lehigh River; area about 400 sq. m. **Natural Features**—Surface undulating; Kittatinny or Blue Mountain on the northwest border; South Mountain on the southeast border; soil fertile; iron-ore very abundant; slate and limestone. **Chief Products**—Butter, hay, corn, potatoes, wheat, oats, rye, and live-stock. **Manufactures** principally brick, breweries, farm implements, flour, iron, leather, lime, lumber, machinery, refined petroleum, roofing materials, saddlery, metallic wares, tobacco, etc. **Mining**. **County-seat** Allentown, pop. 18,063.

Chronicle and News (da.)—see Lehigh Register	Rep. Allentown †	2,000
City Item (daily)	Dem.	1,000
Democrat	Dem.	12,800
Friedens-Bote	Ind.	4,500
Herold and Zeitschrift	Luth.	1,500
Lecha-Bote (tri-weekly)—see Friedens-Bote	Ind.	500
Lehigh Register	Rep.	1,400
Unabhaenger Republikaner	Dem.	2,375
Welt-Bote	Ind.	17,000
Dispatch	Ind. Catsaauqua	1515
Valley Record	Ind. Dem.	1,800
News	Ind. Slatington	630

LUZERNE CO. Pop. 133,066

Dem. plur. 1,547; Gbk. vote, 372.

Location—Northeast, intersected by the North Branch of the Susquehanna River; area about 850 sq. m. **Natural Features**—Surface mountainous, with many beautiful valleys, including that of the Wyoming; several ridges of the Alleghenies and the Moosic Mountains traverse the county, which has also very rich and extensive coal fields; soil in the valleys fertile. **Chief Products**—Butter, wool, hay, corn, potatoes, oats, buckwheat, rye, and wheat all in large quantities; live-stock plentiful. **Manufactures** very numerous and important. **Mining**. **County-seat** Wilkesbarre, pop. 23,839.

Anthracite Sentinel	Rep. Hazelton	1,080
Bulletin (daily)	Ind.	800
Independent Democrat	Dem.	1,032
Journal (German)	Ind.	1,700
Mountain Beacon	Ind.	875
Sentinel (daily)—see Anthracite Sentinel	Rep.	1,840
Volksblatt	Ind.	1,500

Chronicle	Ind. Nanticoke	1,535
Evening Press (daily)	Ind. Pittston	750
Gazette	Rep.	2,500
Sunday Morning Newsdealer (see Wilkesbarre)	Ind.	720
Key-stone Farmer and Miller (monthly)	Plymouth	720
Record	Ind.	1,024
Star	Ind.	1,024
Mountain Echo	Rep. Schickshinny	650
Journal	Ind. White Haven	600
Album	Ind. Wilkesbarre †	400
Demokratischer Waechter	Dem.	1,000
Deutsch. Amerikanischer Volks Freund	Rep.	1,000
Dollar Newsdealer	Ind.	1,000
Luzerne Legal Register	Legal.	1,320
Record (daily)	Rep.	1,700
Record of the Times	Rep.	14,000
Sunday Newsdealer—dated at Pittston also	Ind.	7,000
Telephone (monthly)	Ind.	2,800
Union-Leader (daily)	Dem.	2,800
Union-Leader	Dem.	3,840

LYCOMING CO. Pop. 57,482

Dem. plur. 1,461; Gbk. vote, 560.

Location—Northeast-central, intersected by the West Branch of the Susquehanna River; area about 1,280 sq. m. **Natural Features**—Surface mountainous; steep ridges of the Alleghenies cross it from west to east; soil fertile in the valleys; large forests; bituminous coal abundant. **Chief Products**—Butter, hay, wool, corn, potatoes, oats, wheat, buckwheat, and rye; live-stock plentiful. **Manufactures** include brick, carriages, clothing, iron, furniture, leather, machinery, saddlery, etc. **Mining** and **lumbering**. **County-seat** Williamsport, pop. 18,924.

Enterprise	Dem. Hughesville	Decline
Herald	Dem. Jersey Shore	600
Luminary and Lycoming County Advertiser	Rep. Muncy	888
Banner (daily)—see Sun and Banner	Dem. Williamsport †	11,860
Chronicle	Ind.	550
Gazette and Bulletin (da.)	Rep.	12,300
Gazette and Bulletin	Rep.	12,900
Lycoming Chronicle	Dem.	800
National Standard	Gbk.	1,800
Star of Hope	Temp	2,400
Sun and Banner	Dem.	13,315
Sunday Breakfast Table	Ind.	2,500
Susquehanna Zeitung	Ind.	532
West Branch Beobachter	Ind.	650

MCKEAN CO. Pop. 42,566

Rep. plur. 524; Gbk. vote, 299.

Location—Northwest, intersected by the Allegheny River, and bordering on New York; area about 1,000 sq. m. **Natural Features**—Surface mountainous, and mostly covered with timber; coal, iron, and salt abound. **Chief Products**—Lumbering and Dairying, hay, butter, petroleum, wool, corn, and potatoes; live-stock unimportant; game abundant. **County-seat** Smethport, pop. 872.

Era (daily)	Ind. Bradford	3,000
Evening Star (daily)—see Star	Rep.	1,500
Star	Rep.	1,500
Sunday News	Ind.	500
Enterprise	Ind. Duke Centre	500
Sunday Morning News	Ind.	1,900
Eagle	Ind. Eldred	750
Blade	Ind. Kane	1,465
Northern Tier Reporter	Dem. Port Alleghany	726
McKean County Miner	Rep. Smethport †	1,960
McKean Democrat	Dem.	900

Circulation: † sworn; ‡ claimed; unmarked—estimated. † County-seat.

MERCER CO. Pop. 56,162

Rep. plur. 1,050; Gbk. vote, 490.

Location - West, bordering on Ohio; area about 600 sq. m. Natural Features - Surface uneven, and soil very fertile; coal, iron, and lime-stone abound. Chief Products - Butter, cheese, flax, wool, hay, corn, potatoes, oats, wheat, buckwheat, and rye; live-stock numerous. Manufactures - Forged and rolled iron, and iron castings, carriages, dressed flax, leather, machinery, saw and flour mills, woolen goods, etc. County-seat Mercer, pop. 2,344.

Table listing newspapers in Mercer Co. with columns for name, political affiliation, and circulation. Includes Advance-Argus, Progress, Era, Dispatch, Teachers' Advocate, Western Press, Lake Local, News, Evening Eagle, Gospel Temperance Advocate, Herald, Mercer County Eagle, and Advertiser.

MIFFLIN CO. Pop. 19,577

Rep. plur. 120; Gbk. vote, 25.

Location - Central, intersected by the Juniata River; area about 375 sq. m. Natural Features - Traversed by steep parallel ridges of the Alleghenies, with large forests; iron-ore and lime-stone abound; the valleys are fertile. Chief Products - Butter, hay, wool, corn, potatoes, wheat, oats, and live-stock. Manufactures - Clothing, boilers, engines, leather, pig-iron and castings, saddlery, etc. County-seat Lewistown, pop. 3,222.

Table listing newspapers in Mifflin Co. with columns for name, political affiliation, and circulation. Includes Democrat and Sentinel, Free Press, Gazette, Journal, and Watchman.

MONROE CO. Pop. 20,175

Dem. plur. 2,372; Gbk. vote, 17.

Location - East, bordering on the Delaware and Lehigh Rivers; area about 600 sq. m. Natural Features - Surface in parts mountainous; the Blue Mountains extend along southeastern border; soil in valleys fertile; large forests. Chief Products - Butter, hay, wool, corn, potatoes, oats, buckwheat, rye, wheat, and live-stock. Manufactures mainly flour, and leather. Lumbering. County-seat Stroudsburg, pop. 1,860.

Table listing newspapers in Monroe Co. with columns for name, political affiliation, and circulation. Includes Mountain Echo, Gazette, Church Gleaner, Jeffersonian, Monroe Democrat, and Monroe Journal.

MONTGOMERY CO. Pop. 96,494

Rep. plur. 1; Gbk. vote, 75.

Location - Southeast, bordering on the Schuylkill River; area about 460 sq. m. Natural Features - Surface undulating, and soil rich; iron-ore and lime-stone. Chief Products - Dairy produce, corn, potatoes, and hay; large; oats, wheat, and rye; live-stock, largely horses, cattle, and swine. Manufactures very important, the principal being forged, rolled, and pig-iron and castings; bricks, carriages, carved and turned wood, farm implements, furniture, leather, lime, saw and flour mills, woolen, goods, etc. County-seat Norristown, pop. 13,063.

Table listing newspapers in Montgomery Co. with columns for name, political affiliation, and circulation. Includes Home News, Life and Health, Recorder, Telegraph, Public Spirit, Haverfordian, Student, Medical Summary, Reporter, Herald, Herald and Free Press, Montgomery Co. Post, and National Defender.

Table listing newspapers in Montgomery Co. with columns for name, political affiliation, and circulation. Includes Register, County Democrat, Schuylkill Valley Sentinel, Sunday News, Record, Bauern Freund, Perkiomen Valley Press, Chronicle, Ledger, Montgomery Ledger, Item, Neutralist, Independent, Montgomery County Presse, and Providence Independent.

MONTOUR CO. Pop. 15,466

Dem. plur. 597; Gbk. vote, 80.

Location - East-central; area about 200 sq. m. Natural Features - Surface traversed by steep ridges, with fertile valleys; large quantities of iron-ore. Chief Products - Butter, hay, corn, potatoes, wheat and oats; live-stock important. Manufactures chiefly rolled, forged, and pig-iron and castings, breweries, leather, saw and flour mills. County-seat Danville, pop. 8,346.

Table listing newspapers in Montour Co. with columns for name, political affiliation, and circulation. Includes Intelligencer, Montour American, National Record, and Record.

NORTHAMPTON CO. Pop. 70,316

Dem. plur. 3,692; Gbk. vote, 93.

Location - East, bordering on the Delaware and Lehigh Rivers; area about 350 sq. m. Natural Features - The Kittatiny or Blue Mountain on the northwestern border; South Mountain on the southeastern; the centre of the county is a wide fertile valley, and nearly level; limestone, iron-ore, and slate abound. Chief Products - Butter, hay, wool, corn, potatoes, oats, wheat, rye, buckwheat, and live-stock. Manufactures very important - Brick, carriages, clothing, cordage, flour, iron, leather, lime, lumber, metallic waxes, saddlery, slate, zinc, etc. County-seat Easton, pop. 11,924.

Table listing newspapers in Northampton Co. with columns for name, political affiliation, and circulation. Includes Observer, Brueder Botschafter, Church Messenger, Moravian, Star, Times, American Mechanics, Argus, Council Brand, Express, Free Press, Lafayette College Journal, Mutual Benefit, Northampton Correspondent, Sentinel, and Star.

NORTHUMBERLAND CO. Pop. 53,123

Dem. plur. 1,084; Gbk. vote, 319.

Location - East-central, bordering on the Susquehanna River; area about 500 sq. m. Natural Features - Surface mountainous, with broad, fertile valleys; limestone and anthracite coal. Chief Products - Butter, hay, wool, corn, potatoes, oats, rye, buckwheat; live-stock. Mining - Anthracite coal chief export. Manufactures - Brick, carriages, clothing, flour, saw, and planing mills, furniture, iron, leather, lime, metallic wares. County-seat Sunbury, est. pop. 5,008.

Table listing newspapers in Northumberland Co. with columns for name, political affiliation, and circulation. Includes Argus, Miltonian, News, and Public Press.

Circulation: * sworn; † claimed; unmarked - estimated. † County-seat.

Herald	Rep.	Shamokin	553
Talk of the Day	"	"	500
Times	Ind.	"	720
American	Rep.	Sunbury †	1,675
Daily (daily)	Local.	"	450
Gazette	Rep.	"	1,675
Northumberland Co. Democrat	Dem.	"	1,800
Record	Dem.	Watsonstown	7625

PERRY CO. Pop. 27,522

Rep. maj. 138.

Location—South-central, bordering on the Susquehanna River; area about 540 sq. m. **Natural Features**—Several parallel wooded ridges of the Tuscarora and Blue Mountains cross it, with broad fertile valleys; iron-ore and limestone. **Chief Products**—Butter, potatoes, hay, wool, corn, oats, wheat, rye; live-stock. **Manufactures**—Boots, iron, and leather; saw mills. **County-seat** New Bloomfield, pop. 673.

Record	Local	Duncannon	1423
People's Advocate and Press	Rep.	New Bloomfield †	1,000
Perry County Democrat	Dem.	"	1,168
Perry County Freeman	Rep.	"	1800
Times	Ind.	"	2,025
Ledger	Ind.	Newport	750
News	Ind.	"	1500

PHILADELPHIA CO. Pop. 846,980

Rep. plur. 20,890; Gbk. vote, 237.

Location—Southeast, bordering on the Delaware River; area about 129 sq. m. The county is co-extensive with the city of Philadelphia.

Standard—see Philadelphia	Bridesburg	
Advertiser—see Philadelphia	Falls of Schuylkill	
Gazette—see Philadelphia	Frankford	
Sunday Herald—see Philadelphia		
Guide—see Philadelphia	Germantown	
Herald—see Philadelphia	"	
Telegraph—see Philadelphia	"	
Times—see Philadelphia	"	
Chronicle and Advertiser—see Philadelphia	Manayunk	
Sentinel—see Philadelphia	"	
Abend Post (daily)	Ind.	Philadelphia †, 7,500
Advance and Review (quar.)	Spirit.	"
Advocate of Christian Holiness (monthly)	Evan.	" 7,000
Afield and Afloat	Sport.	" 2,350
Agents' Herald (monthly)	Agts.	"
All the Year	Lit.	"
American (semi-weekly)	Rep.	" 5,000
American Catholic Review (q.)	Cath.	" 3,500
American Cricketer (wkly. May to Nov.; mo., Nov. to May)	Sport.	"
American Exchange and Review (monthly)	Ins.	" 5,000
American Journal of Pharmacy (monthly)	Phar.	" 3,000
American Law Register (mo.)	Legal.	" 4,250
American Naturalist (mo.)	Nat. Hist.	" 900
American Pulpit and Pew (monthly)	Unsect.	"
American Sunday-school Quarterly	"	" 435,000
American Textile Manufacturer (monthly)	Trade.	" 3,000
Archives of Dermatology (quar.)	Med.	"
Arthur's Illustrated Home Magazine (monthly)	Lit.	" 16,500
Association Bulletin (bi-mo.)	Hebrew	"
Association News	Y. M. C. A.	" 1,000
Angsburg Sunday-School Teacher (monthly)	Luth.	" 15,500
Baptist Family Magazine (mo.)	Bap.	" 11,500
Baptist Teacher (monthly)	Bap.	" 40,000
Barbers' National Journal (s-mo.)	"	" 1,000
Bible Banner	Unsect.	" 13,125
Bridesburg Standard	Local.	"
Building Association and Home Journal (monthly)	"	" 11,265
Bulletin of the American Iron and Steel Association	Trade.	" 11,300

Bullion Miner	Mining.	Philadelphia †	1,800
Business Advocate and Price Current	Com.	"	"
Camp News (monthly)	S. of A.	"	42,000
Carpenter (monthly)	Adv.	"	2,500
Carpet Journal (monthly)	Trade.	"	2,500
Carriage Monthly (monthly)	Mech.	"	43,500
Cash Grocer—see Burlington, N. J.	"	"	"
Catholic Standard	Cath.	"	10,000
Children's Friend (monthly)	Juv.	"	11,205
Christian Fireside (monthly)	Evan.	"	"
Christian Recorder	Af. Meth.	"	5,750
Christian Standard and Home Journal	Meth.	"	3,500
Christian Statesman	Evan.	"	14,500
Christian Woman (monthly)	Evan.	"	10,000
Chronicle-Herald (daily)	Dem.	"	8,000
Citizen	Lit. & Pol.	"	"
Coin Collectors Herald (quar.)	Namis.	"	"
College and Clinical Record (mo.)	Med.	"	"
Commercial List and Price-Current	Com.	"	"
Commercial World (monthly)	Com.	"	16,250
Confectioners' Journal (mo.)	Trade.	"	2,500
Day (daily)	Ind.	"	3,500
Demokrat (daily)—see Vereinigte Staaten Zeitung	Dem.	"	20,000
Dental Cosmos (monthly)	Dent.	"	5,500
Dye's Counterfeit Detector (monthly)	Com.	"	"
Eagle Journal	Local.	"	1,000
Easy Hour	Lit.	"	"
Enterprise (bi-weekly)	"	"	15,000
Episcopal Recorder and Covenant	Ref. Epis.	"	4,000
Episcopal Register	Epis.	"	5,000
Evening Bulletin (daily)	Rep.	"	7,500
Evening News (daily)	Rep.	"	7,000
Evening Star (daily)	Ind.	"	14,600
Evening Telegraph (daily)	Rep.	"	12,000
Faith and Works (monthly)	Evan.	"	41,200
Falls of Schuylkill Advertiser	Ind.	"	1,000
Familien Journal	Fam.	"	420,400
Farm Journal (monthly)	Agric.	"	40,000
Flower's Family Magazine (mo.)	Lit.	"	13,000
Foreign Mail (monthly)—export edition of Grocer	Com.	"	2,500
Frankford Dispatch	Ind.	"	500
Frankford Gazette	Ind.	"	7675
Frankford Herald	Ind.	"	700
Freie Presse (daily)—see Sonntags Blatt	Rep.	"	6,000
Friends' Intelligencer	Friends.	"	3,000
Gardener's Monthly and Horticulturist (mo.)	Hort.	"	43,400
Gazette (daily)	Rep.	"	"
Germantown Guide	Rep.	"	1,000
Germantown Sunday Herald	Rep.	"	"
Germantown Telegraph	Agric.	"	6,000
Germantown Times	Neut.	"	750
Godey's Lady's Book (mo.)	Fash.	"	25,000
Golden Year (semi-monthly)	A. O. U. W.	"	"
Graphic World (Illustrated)	"	"	"
Grocer	Trade.	"	13,000
Grocers' Price-Current	Trade.	"	42,800
Guardian (monthly)	Ref. Ch.	"	2,000
Guardian Angel (monthly)	Cath. Juv.	"	435,500
Hahnemannian Monthly	Med.	"	800
I. C. B. U. Journal (mo.)	Cath.	"	10,560
Ice Trade Journal (monthly)	Com.	"	1,600
Inquirer (daily)	Rep.	"	10,000
Intelligencer (monthly)	Ind.	"	800
Item	Ind.	"	"
Jewish Record	Jewish.	"	2,500
Journal—dated at Lancaster also	Friends	"	11,212
Journal	Lit.	"	20,400
Journal of the Franklin Institute (monthly)	Scien.	"	800
Junior American Mechanic (mo.)	"	"	11,325
Keystone	Mason.	"	3,500
Kind Words	Evan.	"	"

Circulation: *sworn; †claimed; unmarked—estimated. †County-seat.

	<i>Circ.</i>		<i>Circ.</i>
Legal and Insurance Reporter (bi-weekly).....	1,250	Sunday Times.....	435,000
Legal Intelligencer.....	12,000	Sunday Transcript.....	8,000
Librarian.....	1,000	Sunday World.....	5,000
Lippincott's Magazine (mo.).....	<i>Decline</i>	Tageblatt (daily) — see } Dem. " "	45,000
Lutheran and Missionary.....	3,000	Sonntags Blatt.....	3,000
Lutheran Observer.....	19,000	Teacher (monthly).....	3,000
Manayunk Chronicle and Advertiser.....	11,100	Textile Colorist (monthly).....	45,000
Manayunk Sentinel.....	805	Textile Record of America (monthly).....	3,000
Medical Advisory (monthly).....	4,500	Times (every day).....	32,500
Medical and Surgical Reporter.....	4,500	Times.....	24,000
Medical Bulletin (monthly).....	43,500	Trade Journal.....	42,200
Merchant's Guide.....	16,310	Traveler and Every Saturday.....	<i>Adv.</i>
Merchant and Salesman (mo.).....	12,400	Tribune and Farmer.....	2,500
Messenger.....	43,000	Underwriter (monthly).....	13,000
Methodist.....	7,227	United Service (monthly).....	1,200
Mind and Matter.....	8,000	United States Review.....	500
Monarch City World (mo.).....	7,000	University Magazine (mo.).....	7,500
National Agent (monthly).....	8,000	Vereinigte Staaten Zeitung.....	500
National Baptist.....	7,000	Voice of Peace (mo.).....	45,000
Neue Welt (Sunday).....	8,000	Volksblatt (daily) — see } Dem. " "	25,000
New Northwest (monthly).....	3,000	Westminster Teacher (mo.).....	5,000
Nord Amerika.....	450	— Religious adts. only.....	13,000
North American (daily).....	2,000	Woman's Words (monthly).....	450
North American (tri-weekly).....	1,750	Words of Faith (monthly).....	450
North American Manufacturer.....	1,500		
North Philadelphia Journal.....	7,000	PIKE CO.....Pop. 9,661	
Oar (monthly).....	411,000	Dem. plur. 795; Gbk. vote, 10.	
Ocean Grove Record.....	1,300	Location — Northeast, separated from New York and New Jersey by the Delaware River; area about 620 sq. m.	
Peiper's Band Journal (mo.).....	6,000	Natural Features — Much of the surface is rough and hilly, covered with dense forests that yield large quantities of timber; soil generally poor. Lumbering. Agricultural products are small, chiefly butter, potatoes, corn, buckwheat, oats, rye; very little wheat; live-stock unimportant. Manufacture of leather. County-seat Milford, pop. 983.	
Penn Monthly.....	5,000	Dispatch.....	450
People's Magazine (monthly).....	12,500		
Peterson's Counterfeit Detector (s-mo. and mo.).....	5,300	POTTER CO.....Pop. 13,798	
Peterson's Ladies' National Magazine (monthly).....	32,000	Rep. plur. 639; Gbk. vote, 255.	
Photographer (monthly).....	18,449	Location — North, bordering on New York; area about 1,050 sq. m. Natural Features — Surface elevated and uneven, mostly covered with forests; soil generally good. Chief Products — Butter, maple-sugar, hay, wool, corn, oats, wheat, buckwheat, and live-stock. Lumbering. Manufactures chiefly leather. County-seat Condersport, pop. 677.	
Potter's American Monthly.....	115,500	Potter County Journal.....	1,900
Practical Farmer.....	43,000	Potter Enterprise.....	284
Presbyterian.....	5,000	Palladium.....	250
Presbyterian Journal.....	2,500		
Presbyterian Monthly (mo).....	85,000	SCHUYLKILL CO.....Pop. 129,977	
Press (every day).....	1,925	Dem. plur. 2,174; Gbk. vote, 2,468.	
Press (tri-weekly).....	35,800	Location — East-central; area about 750 sq. m. Natural Features — Traversed by the Broad, Sharp, and Mahanoy mountains, with Blue Mountain on south-east border; soil generally sterile except along the streams; anthracite coal and iron. Chief Products — Butter, hay, wool, corn, potatoes, oats, wheat, and rye; live-stock. Mining of anthracite coal and iron leading industry. Manufactures extensive — Forged, rolled, and pig-iron, and castings, leather, many saw and flour mills. County-seat Pottsville, pop. 13,233.	
Press.....	1,500	Advocate.....	1,000
Printers' Circular (monthly).....	472,000	Record.....	1,700
Progress.....	500	Gazette.....	680
Protestant Standard.....	43,000	Record (tri-weekly).....	1,400
Public Ledger (daily).....	40,000	Tribune.....	4750
Public Opinion.....	150,000	Schuykill Republican.....	2,674
Public Telephone.....	6,000	Herald.....	4650
Quaker City Gazette.....	34,200	Amerikanischer Republikaner.....	1,200
Quiz (semi-monthly).....	117,500	Emerald Vindicator (mo.).....	1,475
Railway World.....	43,200	Evening Chronicle (daily) } Dem. " "	2,400
Record (daily).....	10,000	— see Standard.....	2,240
Reformed Review (quar.).....	2,500	Jefferson Demokrat.....	2,600
Review of Medicine and Pharmacy (monthly).....	40,000	Miners' Journal (daily).....	2,200
Saturday Evening Post.....	150,000	Miners' Journal.....	400
Saturday Night.....	6,000	Schuykill Legal Record.....	1,800
Sonntags Blatt (Freie Presse).....	34,200	Standard.....	2,200
Sonntags Blatt (Tageblatt).....	117,500	Herald.....	1,800
Sonntags Journal.....	43,200	Sunday Morning News.....	2,200
Spectator.....	10,000	Courier.....	1,050
Stage (daily).....	2,500	News.....	450
Stoddard's Review.....	7,500	West Schuykill Press.....	450
Sugar Beet (quarterly).....	5,000		
Sun (daily) — see Item and Sunday Item.....	6,000		
Sunday Dispatch.....	446,500		
Sunday Herald.....	5,000		
Sunday Item.....	6,000		
Sunday Mercury.....	5,000		
Sunday Mirror.....	6,000		
Sunday Republic.....	446,500		
Sunday-School Times.....	5,000		
Sunday-School World (mo.).....	446,500		

Circulation: * sworn; † claimed; unmarked — estimated. † County-seat.

SNYDER CO.....Pop. 17,797

Rep. plur. 541; Gbk. vote, 13.

Location—Central, bordering on the Susquehanna River; area about 260 sq. m. **Natural Features**—Surface hilly, with large forests; soil fertile; iron-ore and coal in great abundance. **Chief Products**—Butter, hay, wool, corn, potatoes, oats, wheat, rye, clover-seed; live-stock. **Lumbering**. Manufactures are carriages, flour, leather, and lumber. **County-seat** Middleburg, pop. 388.

Carrier	Rep.	Freeburg	<i>Circ.</i>	4630
Post	Rep.	Middleburg †		7900
Snyder County Tribune.....	Rep.	Selinsgrove		450
Times	Dem.		500

SOMERSET CO.....Pop. 33,146

Rep. plur. 1,650; Gbk. vote, 55.

Location—Southwest, bordering on Maryland; area about 1,000 sq. m. **Natural Features**—It consists mainly of a valley between the Allegheny Mountains on the east and Laurel Ridge on the west; extensive forests; soil generally fertile, and the slopes adapted for grazing; bituminous and cannel coal, iron-ore, and fire-clay are very abundant. **Chief Products**—Butter, maple-sugar, wool, hay, corn, potatoes, oats, rye, wheat, and buckwheat; live-stock numerous. Manufactures—Tanneries, woolen and saw mills. **County-seat** Somerset, pop. 1,197.

Progressive Christian	Chn.	Berlin	<i>Circ.</i>	4963
Commercial	Ind.	Meyersdale		800
Democrat	Dem.	Somerset †		1,200
Herald	Rep.		1,950

SULLIVAN CO.....Pop. 8,073

Dem. plur. 369; Gbk. vote, 72.

Location—Northeast; area about 460 sq. m. **Natural Features**—Surface hilly, with large forests. **Chief Products**—Butter, maple-sugar, wool, hay, potatoes, corn, oats, buckwheat, wheat, and rye; live-stock. Manufactures—Leather, saw and flour mills. **County-seat** Laporte, pop. 192.

Sullivan Review	Ind.	Dushore	<i>Circ.</i>	4700
Sullivan County Democrat.....	Dem.	Laporte †		448

SUSQUEHANNA CO.....Pop. 40,351

Rep. plur. 1,223; Gbk. vote, 256.

Location—Northeast, bordering on New York; area about 800 sq. m. **Natural Features**—The surface is generally hilly, heavily timbered in parts; soil fertile and suitable for grazing. **Chief Products**—Honey, butter, hay, wool, corn, potatoes, oats, buckwheat, wheat, and rye all large quantities; live-stock numerous. **Manufactures**—Carriages, castings, farm implements, flour, leather, saw, and woolen mills. **Lumbering**—Pine timber heavily exported. **County-seat** Montrose, pop. 1,722.

Reporter	Ind.	Great Bend.....	<i>Circ.</i>	1,000
Democrat	Dem.	Montrose †		1,896
Independent Republican.....	Rep.		5,300
Advertiser	Ind.	New Milford.....		600
Susquehanna Gazette.....	Ind.	Susquehanna Depot.....		1,000
Susquehanna Journal.....	Ind.		700

TIoga CO.....Pop. 45,814

Rep. plur. 3,203; Gbk. vote, 1,151.

Location—North, bordering on New York; area about 1,080 sq. m. **Natural Features**—Surface hilly and heavily timbered; soil adapted for grazing; iron-ore and bituminous coal. **Chief Products**—Butter, cheese, maple-sugar, wool, hay, corn, potatoes, oats, wheat, and buckwheat; live-stock. **Manufactures**—Carriages, farm implements, flour, furniture, leather, and lumber. **Mining**—Bituminous coal largely exported. **County-seat** Wellsboro, pop. 2,228.

Industrial Register	Neut.	Blossburg	<i>Circ.</i>	750
Journal	Rep.	Fildland		978
Herald	Local.	Lawrenceville.....		
Advertiser	Ind.	Mansfield		516
Advocate.....	Ind.	Millertou.....		792
Agitator.....	Rep.	Wellsboro †		2,500
Gazette.....	Dem.		1,372
Tioga County Leader.....	Gbk.		800
Free Press.....	Ind.	Westfield		800

UNION CO.....Pop. 16,905

Rep. plur. 752; Gbk. vote, 11.

Location—Central, bordering on the Susquehanna River; area about 250 sq. in. **Natural Features**—Surface diversified by spurs of the Alleghenies; soil fertile near streams; bituminous coal abundant, also iron-ore and limestone. **Chief Products**—Butter, hay, corn, potatoes, oats, wheat, and live-stock. **Manufactures** of carriages, farm implements, leather, pig-iron, and castings. **County-seat** Lewisburg, pop. 3,080.

Chronicle	Rep.	Lewisburg †	<i>Circ.</i>	4360
Fireside Messenger (monthly).Lit		6,000
Journal	Dem.		4720
Telegraph	Rep.	Mifflinburg		4860

VENANGO CO.....Pop. 43,670

Rep. plur. 516; Gbk. vote, 685.

Location—Northwest, intersected by the Allegheny River; area about 850 sq. m. **Natural Features**—Surface largely covered with thickly wooded spurs of the Alleghenies; this county is the centre of the great oil-basin of Pennsylvania, the valleys containing hundreds of wells: the soil near the streams is fertile; iron-ore and bituminous coal abound. **Petroleum** chief article of export; **Lumber** second. **Chief Products**—Butter, wool, hay, corn, potatoes, oats, wheat, buckwheat, rye, and live-stock, all large. **Manufactures** mainly boots and shoes, carriages, flour, saw, and woolen mills, machinery, and refined petroleum. **County-seat** Franklin, pop. 5,010.

News	Ind.	Cooperstown	<i>Circ.</i>	1,077
Venango Farmer (monthly).....	Agric.		
Herald—see Herald, Corry, } Erie Co.....	Franklin †		
Independent Press.....	Rep.		1,350
Star (daily).....	Local.		800
Venango Citizen.....	Rep.		1,700
Venango Spectator.....	Dem.		1,500
Derrick (daily).....	Ind.	Oil City.....		4,600
Derrick	Ind.		

WARREN CO.....Pop. 27,981

Rep. plur. 1,089; Gbk. vote, 684.

Location—Northwest, intersected by the Allegheny River, and bordering on New York; area about 850 sq. m. **Natural Features**—Surface hilly, with large forests; iron-ore; soil moderately fertile; a part of the great oil-region. **Petroleum** and **Lumber** largely exported. **Chief Products**—Butter, wool, hay, corn, potatoes, oats, wheat, buckwheat, rye; live-stock. **Manufactures**—Coal-oil refineries, flour, planing, and saw mills, iron, leather, and machinery. **County-seat** Warren, pop. 2,810.

News.....	Ind.	Rep.Tidioute	<i>Circ.</i>	4680
Ledger.....	Dem.	Warren †		11,500
Maul	Rep.		800
Nation (monthly).....	Lit.		
Herald—see Herald, Corry, } Erie Co.....	Youngsville.....		

WASHINGTON CO.....Pop. 55,417

Rep. plur. 601; Gbk. vote, 230.

Location—Southwest, bordering on West Virginia and the Monongahela River; area about 900 sq. m. **Natural Features**—Surface generally hilly and soil fertile; bituminous coal, limestone, and iron-ore. **Chief Products**—Wool (nearly 2,000,000 pounds in 1870), hay, butter, corn, potatoes, oats, wheat, barley, and rye in large quantities; live stock numerous, especially sheep. **Manufactures**—Boats, carriages, distilleries, flour, saw and planing mills, furniture, saddlery, woollens. **County-seat** Washington, pop. 4,392.

Enterprise (monthly).....	Neut.	Burgettstown.....	<i>Circ.</i>	4650
Herald	Ind.	Canonsburg		
Rural Notes	Ind.		11,400
Sentinel.....	Rep.	Claysville		4500
Republican.....	Monongahela City.....		11,008
Valley Record.....	Ind.		4940
Democrat	Dem.	Washington †		1,900
Evening Reporter (daily).....	Rep.		850
—see Reporter.....		
Jeffersonian (monthly).....	Coll.		400
Observer	Rep.		2,000
Reporter	Rep.		1,400
Review and Examiner.....	Dem.		11,900

Circulation: *sworn; †claimed; unmarked—estimated. † County-seat.

WAYNE CO.....Pop. 33,512

Dem. plur. 299; Gbk. vote, 13.

Location—Extreme Northeast, separated from New York by the Delaware River; area about 720 sq. m. **Natural Features**—Surface hilly and mountainous in the west; soil well suited for grazing. **Chief Products**—Butter, wool, hay, corn, potatoes, oats, buckwheat, rye, and live-stock. **Manufactures**—Carriages, engines and boilers, farm implements, leather, turned and carved wood, woolen, planing, and saw mills. **County-seat** Honesdale, est. pop. 5,500 (township).

	<i>Circ.</i>
Times	Ind...Hawley..... \$5.0
Citizen	Rep..Honesdale †..... 1,650
Wayne County Herald.....	Dem.. "..... 1,600
Wayne Independent.....	Ind... "..... *1,712

WESTMORELAND CO. Pop. 78,129

Dem. maj. 862; Gbk. vote, 899.

Location—Southwest, bordering on the Monongahela and Allegheny rivers; area about 1,000 sq. m. **Natural Features**—Southeastern portion occupied by Laurel Ridge, soil poor, other portions hilly and fertile; iron-ore, bituminous coal, and salt abundant. **Chief Products**—Butter, wool, hay, corn, potatoes, oats, rye, wheat, and live stock. **Manufactures** numerous and varied. **County-seat** Greensburg, pop. 2,500.

	<i>Circ.</i>
Evening Press (daily).....	Ind...Greensburg †... ..
Pennsylvania Argus.....	Dem.. "..... *2,136
Press.....	Ind... ".....
Tribune and Herald.....	Rep... "..... \$3,000
Westmoreland Democrat.....	Dem.. "..... \$1,900
Advance	Ind...Latrobe..... 450
Dawn	Ind...Mt. Pleasant.... 850
Journal.....	Ind... "..... \$205
Tribune.....	Local.Scottsdale.....
Press	Dem..West Newton... \$900

WYOMING CO.....Pop. 15,598

Dem. plur. 196; Gbk. vote, 38.

Location—Northeast; intersected by the North Branch of the Susquehanna River; area about 350 sq. m. **Natural Features**—Surface generally hilly; soil fertile; well wooded; coal and iron abound. **Chief Products**—Butter, wool, hay, corn, potatoes, oats, buckwheat, wheat, rye, and live stock. **Manufactures**—Carriages, castings, flour, leather, and lumber. **County-seat** Tunkhannock, pop. 1,116.

	<i>Circ.</i>
Postal Review (monthly).....	Postal.Tunkhannock, †
Republican.....	Rep... "..... \$2,100
Standard	Dem.. "..... *1,350
Wyoming Democrat.....	Dem.. "..... 1,600

YORK CO.....Pop. 87,839

Dem. plur. 2,711; Gbk. vote, 9.

Location—Southeast, bordering on Maryland and the Susquehanna River; area about 900 sq. m. **Natural Features**—Surface generally hilly, mountainous on the west; soil fertile; iron-ore, slate, and limestone. **Chief Products**—Butter, wool, hay, white and sweet potatoes, corn, oats, wheat, rye, buckwheat, and live-stock, all very large. **Manufactures** are very numerous, chiefly bricks, carriages, cars, cigars, farm implements, flour, iron, leather, lumber, lime, machinery, paper, rag-carpets, stoneware, whips, and woollens. **County-seat** York, pop. 13,940.

	<i>Circ.</i>
Herald	Ind...Delta..... *560
Bulletin	Ind...Dillsburg..... 568
Item	Ind...Glen Rock..... 750
Citizen.....	Dem..Hanover..... *1,040
Citizen (German).....	Dem.. "..... *860
Herald.....	Ind... "..... *1,600
Spectator	Rep.. "..... 800
Star.....	Ind...Wrightsville.... 500
Sun.....	Ind... "..... 500
Christian Guide and Home } Magazine (monthly)..... }	Relig. York. †..... \$2,000
Daily (daily) — see Weekly.....	Ind... "..... 2,000
Democratic Press.....	Dem.. "..... 1,300
Evening Dispatch (daily) } — see True Democrat..... }	Rep.. "..... 1,000
Gazette	Dem.. "..... 1,400
Gazette (German).....	Dem.. "..... 500
Legal Record.....	Legal.. "..... 500
Pennsylvanian.....	Ind... "..... *1,424
Republican	Rep.. "..... 700
Shining Star (monthly).....	Y.M.C.A. ".....
Teachers' Journal (monthly).....	Evan.. "..... \$3,000
Theological Monthly (mo.).....	Relig.. "..... 600
True Democrat.....	Rep.. "..... 1,000
Weekly.....	Ind... "..... \$900

Circulation: * sworn; † claimed; unmarked—estimated. † County-seat.

NEW JERSEY.

Population 1,130,892.....Dem. Plur. 2,010

Gbk. vote, 2,617.

STATE CAPITAL, TRENTON.

NEW JERSEY is bounded north and northeast by New York, east by New York and the Atlantic Ocean, south by the Atlantic Ocean and Delaware Bay, and west by Delaware and Pennsylvania. Its extreme length is 167 miles; its greatest breadth 59 miles, and its least 32 miles; area about 7,577 square miles. The surface is mountainous in the northwest, hilly in the northeast and central parts, low and gently undulating in the south. The mountains, a part of the Appalachian system, are the Kittatinny or Blue, and the Highland Range. Between them lies the Kittatinny Valley, about 10 miles wide: soil productive but varied—the northern part adapted to grain and grass; the central part has been well fertilized, and yields abundant farm and market-garden products and fruit; the southern part is sandy and light. Its agricultural products generally, including market-garden produce, are very extensive. Large quantities of grapes and small fruits are grown in the south. Cranberries are one of the leading productions. It is celebrated for its marl deposits, peat, bog-iron ore, and glass-sand. It has become one of the leading States in the value of its manufactures, ranking seventh in this respect in 1870. The manufactures embrace a wide range of goods. Its iron-mines, quarries, and clay-banks are very valuable, and the fisheries (deep-sea, oyster, and fresh-water), a source of great profit.

There are 21 Counties in New Jersey. Newspapers are published in all.—Cities, towns, and villages in which papers are published number 89, of which 21 designated by a dagger (†) are county-seats.—Of the 210 Papers which insert advertisements published in the State, 23 are daily, 1 tri-weekly, 4 semi-weekly, 164 weekly, 1 bi-weekly, 3 semi-monthly, 12 monthly, 1 bi-monthly, and 1 quarterly.

ATLANTIC CO.....Pop. 18,706

Rep. plur. 728; Gbk. vote, 43.

Location—South-southeast, bordering on the Atlantic Ocean; area about 620 sq. m. **Natural Features**—Surface level; soil sandy; marshy near the sea; extensive forests of small pines. **Chief Products**—Cranberries, white and sweet potatoes, hay, little wheat, and wine. **County-seat** May's Landing, pop. (township) 1,464.

Atlantic County Review <i>daily edition July and Aug.</i>	Ind...Atlantic City...	*1,800
Atlantic Times <i>daily edition July and August...</i>	Ind... " ..	\$1,000
Atlantic Democrat	Dem. Egg Harbor City.	540
Atlantic Journal	Dem. " ..	800
Beobachter	"
Pilot (German)	Rep. " ..	\$450
Zeitgeist	Ind. " ..	600
Hornet	Ind. Hammoncton	*450
South Jersey Republican	Rep. " ..	\$500
Record	Ind. May's Landing†	650
Everybody's Companion (mo.)..	Lit. Pleasantville...

BERGEN CO.....Pop. 36,790

Dem. plur. 562; Gbk. vote, 20.

Location—Northeast, separated from New York by the Hudson River; area about 350 sq. m. **Natural Features**—Surface hilly; the Palisades of the Hudson form its eastern border; western part mountainous; soil in parts productive. **Chief Products**—Butter, potatoes, corn, hay, oats, rye, buckwheat, wheat, and market-garden produce. **Manufactures** important and varied. **County-seat** Hackensack, est. pop. 4,000.

Freie Presse.....	Ind...Carlstadt	\$300
Standard	Rep. Englewood	500
Times	Ind. " ..	\$700
Bergen County Democrat.....	Dem. Hackensack †.	*2,256
Bergen Index (semi-weekly)..	Ind. " ..	750
New Jersey Republican	Rep. " ..	*2,000
Bergen County Herald.....	Ind. Rutherford	\$400

BURLINGTON CO.....Pop. 55,403

Rep. plur. 467; Gbk. vote, 154.

Location—Central, bordering on the Atlantic Ocean and separated from Pennsylvania by the Delaware River; area about 600 sq. m. **Natural Features**—Surface nearly level; soil fertile near the Delaware; sandy elsewhere; extensive pine woods; bog iron-ore, marl abundant. **Chief Products**—Market-garden and dairy produce, wool, hay, corn, cranberries, white and sweet potatoes, oats, wheat, rye, and live-stock. **Manufactures** of boots and shoes, clothing, lumber, etc. **County-seat** Mount Holly, pop. 4,630.

Banner	Neut. Beverly	\$1,000
County Practitioner (mo.).....	Med. "
Register	Ind. Bordentown	*1,056
Republican	Rep. " ..	600
Gazette and Burlington County Advertiser.....	Neut. Burlington.....	750
New Jersey Enterprise.....	Rep. " ..	600
Philadelphia Cash Grocer.....	Trade. " ..	\$2,300
Chronicle	Local. Moorestown.....	650
Herald	Dem. Mt. Holly†.	\$2,300
New Jersey Mirror.....	Rep. " ..	\$2,350
News (semi-weekly)	Ind. " ..	\$1,050
Mechanic	Mech. Smithville	4,800

CAMDEN CO.....Pop. 62,941

Rep. plur. 2,063; Gbk. vote, 57.

Location—Southwest, separated from Pennsylvania by the Delaware River; area about 255 sq. m. **Natural Features**—Nearly level; soil sandy in the east; rich, fertile loam in the west; marl abundant. **Chief Products**—Large quantities of vegetables, strawberries, and other small fruits for Philadelphia markets; wheat and rye; live-stock, chiefly cattle and swine. **Manufactures** of flour, machinery, and many other goods. **County-seat** Camden, pop. 41,638.

Herald and Times	Ind. Atco	450
Science Advocate (quarterly)..	Scien. " ..	\$700
Camden County Courier.....	Ind. Camden †.....
Democrat.....	Dem. " ..	\$1,550
Ingleside.....	Local. " ..	550
Post (daily).....	Rep. " ..	*3,000
Sunday Times.....	Local. "
West Jersey Press.....	Rep. " ..	\$1,500
Reporter	Ind. Gloucester City.	500

Circulation: *sworn; †claimed; unmarked—estimated. † County-seat.

CAPE MAY CO.....Pop. 9,765

Rep. plur. 315; Gbk. vote, 3.

Location—Southern extremity, bordering on the Atlantic Ocean and Delaware Bay. Natural Features—Surface level; soil alluvial, partly sandy; marshy near the coast; there is a valuable deposit of cedar timber buried in the soil to an unknown depth, many centuries old, but still sound and valuable. Chief Products—Corn, white and sweet potatoes, wheat, hay; some live-stock. County-seat Cape May Court House, est. pop. (township) 2,565.

Table listing newspapers for Cape May Co. including Cape May Wave, Star of the Cape, Cape May County Gazette, and Sentinel with their respective circulation and political affiliations.

CUMBERLAND CO.....Pop. 37,694

Rep. plur. 896; Gbk. vote, 514.

Location—Southwest, bordering on Delaware Bay; area about 500 sq. m. Natural Features—Surface nearly level; forests of small pines; soil in parts light and sandy, in others clayey with sandy loam; marshy along the bay; marl and some bog iron-ore. Chief Products—Butter, hay, corn, white and sweet potatoes, wheat, oats, and live-stock. Manufactures—Boots and shoes, brick, canning fruit and vegetables, cotton goods, flour and saw mills, glass and glass ware, metallic wares, Oyster fishing, extensively carried on. County-seat Bridgeton, pop. 8,729.

Table listing newspapers for Cumberland Co. including Chronicle, Dollar News, Evening News, New Jersey Patriot, West Jersey Pioneer, Pilot, Herald, Journal, Republican, American Shorthand Writer, Independent, Journal (daily), South Jersey Times, and Times (daily).

ESSEX CO.....Pop. 189,819

Rep. plur. 2,912; Gbk. vote, 466.

Location—Northeast, bordering on Newark Bay; area about 150 sq. m. Natural Features—Surface nearly level, except in western part, where there are two ridges known as First and Second Mountain; soil generally very fertile. Chief Products—Butter, hay, potatoes, corn, oats; very little wheat and rye; live-stock. Manufactures numerous, including boots and shoes, carriages, metallic wares, saddlery, and many other articles, principally in the County-seat Newark, pop. 136,400.

Table listing newspapers for Essex Co. including Record, Gazette, Times, Advertiser (daily), American Church Review, Beobachter am Passaic, Coach Painter, Erzahler, Essex Co. Press, Journal (daily), Journal, Laterne, Morning Register, National Champion, New Jersey Deutsche Zeitung, New Jersey Freie Zeitung, New Jersey Temperance Herald, Sentinel of Freedom, Sunday Call, Tribune, Chronicle, Journal, Volks-Bote, and Bulletin.

GLOUCESTER CO.....Pop. 25,886

Rep. plur. 687; Gbk. vote, 177.

Location—Southwest, separated from Pennsylvania by the Delaware River; area about 280 sq. m. Natural Features—Surface nearly level; much forest; soil fertile in the western part, sandy and largely uncultivated in the southeast; valuable marl beds and some iron-ore. Chief Products—Butter, hay, white and sweet potatoes, corn, oats, wheat, and live-stock. Manufactures of boots and shoes, carriages, coffins, farm implements, flour and saw mills, glass and glass ware, metallic wares, and saddlery. County-seat Woodbury, pop. 2,298.

Table listing newspapers for Gloucester Co. including Enterprise, Item, Times, Constitution, Gloucester County Democrat, and Liberal Press.

HUDSON CO.....Pop. 187,950

Dem. plur. 4,954; Gbk. vote, 163.

Location—Northeast, bordering on New York Bay. Natural Features—Surface hilly or uneven; the Palisades are on its eastern border; the county is almost entirely suburban to New York. Chief Products—Mainly market garden produce. Manufactures embrace many branches of trade. County-seat Jersey City, pop. 120,728.

Table listing newspapers for Hudson Co. including Bayonne Herald, Bayonne Times, Kearney Record, Sentinel, Hudson County Democrat, Hudson County Journal, Argus (daily), Evening Journal, Herald, Hudson County Dispatch, Reformed Churchman, Sunbeam, and Palisade News.

HUNTERDON CO.....Pop. 38,568

Dem. plur. 1,897; Gbk. vote, 171.

Location—West, separated from Pennsylvania by the Delaware River; area about 480 sq. m. Natural Features—Surface level in the center, and mountainous toward the north and south; soil fertile in the valleys. Chief Products—Butter, hay, wool, flax, corn, wheat, potatoes, oats, buckwheat, rye all in large quantities; live-stock. Manufactures varied and extensive. County-seat Flemington, pop. (township) 1,748.

Table listing newspapers for Hunterdon Co. including Democrat, Hunterdon Co. Democrat, Hunterdon Republican, Enterprise, Hunterdon Independent, Star, Beacon, Record, and Leader.

MERCER CO.....Pop. 58,058

Rep. plur. 575; Gbk. vote, 39.

Location—West, separated from Pennsylvania by the Delaware River; area about 260 sq. m. Natural Features—Surface uneven; soil fertile. Chief Products—Butter, wool, hay, corn, potatoes, oats, wheat, and live-stock. Manufactures important, including carriages, clothing, flour, iron and castings, stone, earthen, and metallic wares, woollen goods, etc. County-seat Trenton (State capital also), pop. 29,910.

Table listing newspapers for Mercer Co. including Mercer County News, Gazette, Independent, Nassau Literary Magazine, Press, Princetonian, Emporium (daily), Herald, Jersey Blue, Mercer County News, New Jersey Baptist, and New Jersey Staats Journal.

Circulation: * sworn; † claimed; unmarked—estimated. † County-seat.

Sentinel.....Ind...Trenton †.....	Circ.	1,380
State Gazette (daily).....Rep... "		12,354
State Gazette.....Rep... "		46,462
True American (daily).....Dem... "		12,500
True American.....Dem... "		1,000

MIDDLESEX CO.....Pop. 52,286
Dem. plur. 1,137; Gbk. vote, 64.

Location—Central, bordering on Staten Island Sound and Raritan Bay; area about 350 sq. m. **Natural Features**—Surface undulating; soil sandy in places, in others clayey, but generally fertile. **Chief Products**—Butter, hay, white and sweet potatoes, corn, oats, wheat, rye, and live-stock. **Manufactures** largely brick, cars, castings, corks, flours and saw mills, leather, paper hangings, rubber and elastic goods, and stone and earthen ware; ship-yards. **County-seat** New Brunswick, pop. 17,167.

Enquirer (semi-monthly).....Local Metuchin.....	Circ.	
Fredonian (daily).....Rep...New Brunswick †.....		1,100
Fredonian.....Rep... "		2,000
Home News (daily).....Ind... "		950
Home News.....Ind... "		
Targum (monthly).....Coll... "		
Times (daily).....Dem... "		800
Times.....Dem... "		750
Middlesex Co. Democrat.....Dem...Perth Amboy.....		650
Republican.....Rep... "		600
Independent Hour.....Ind...Woodbridge.....		500

MONMOUTH CO.....Pop. 55,535
Dem. plur. 1,921; Gbk. vote, 47.

Location—Central, bordering on the Atlantic Ocean; area about 500 sq. m. **Natural Features**—Surface generally level, elevated toward northeast; soil partly sandy and generally fertile. **Chief Products**—Butter, hay, white and sweet potatoes, corn, oats, wheat, rye, and live-stock. **Manufactures**—Brick, canned vegetables, carriages, clothing, distilleries, flour and saw mills, furniture, gold leaf and foil, and leather. **County-seat** Freehold, pop. (township) 4,302.

Times.....Local Allentown.....	Circ.	
Journal.....Ind...Asbury Park.....		3,523
Shore Press.....Ind... "		1,200
Advertiser.....Local Eatontown.....		700
Monmouth Democrat.....Dem...Freehold †.....		1,184
Monmouth Inquirer.....Rep... "		1,000
New Jersey Enterprise.....Ind...Keyport.....		800
Weekly.....Ind... "		750
News (daily edition, July and August).....Ind...Long Branch.....		1,056
Seaside.....Ind...Manasquan.....		600
Journal.....Ind...Matawan.....		600
New Jersey Standard.....Ind...Red Bank.....		1,350
Register.....Ind.Rep. "		4528

MORRIS CO.....Pop. 50,867
Rep. plur. 683; Gbk. vote, 145.

Location—North, bordering on the Passaic River; area about 500 sq. m. **Natural Features**—Surface hilly; Schooley's Mountain is in this county; soil generally productive; much iron ore; limestone and marble. **Chief Products**—Butter, hay, corn, potatoes, wheat, oats, rye; live-stock. **Manufactures**—Brick, carriages, cotton and woolen goods, flour and saw mills, iron in various forms, leather, machinery, and nails. **Mining** of iron. **County-seat** Morristown, pop. 5,549.

Bulletin.....Rep...Boonton.....	Circ.	800
Index.....Dem...Dover.....		1,500
Iron Era.....Ind... "		1,680
Journal.....Ind...Madison.....		750
Jerseyman.....Rep...Morristown †.....		1,500
Morris County Chronicle.....Ind... "		1,000
True Democratic Banner.....Dem... "		1,200

OCEAN CO.....Pop. 14,455
Rep. plur. 244; Gbk. vote, 52.

Location—East, bordering on the Atlantic Ocean; area about 650 sq. m. **Natural Features**—Surface generally low and level, with large pine forests; bog iron-ore and marl abound; soil light and sandy. **Chief Products**—Corn, potatoes, and cranberries. **Mining** of iron. **Manufactures** of brick, flour, iron, and stone and earthen ware. **Lumbering**. **County-seat** Tom's River, est. pop. 1,400.

Herald.....	Circ.	Island Heights.....	Adr.
Times and Journal.....Rep...Lakewood.....			3520
New Jersey Courier.....Rep...Tom's River †.....			11,150
N. J. Temperance Gazette.....Temp. "			1,704
Ocean County Democrat.....Dem... "			500

PASSAIC CO.....Pop. 68,716
Rep. plur. 1,800; Gbk. vote, 73.

Location—North, bordering on New York, and intersected by the Passaic River; area about 200 sq. m. **Natural Features**—Surface uneven, partly mountainous; soil in valleys fertile; iron ore and limestone. **Chief Products**—Butter, hay, corn, potatoes, oats, buckwheat, and rye; live-stock. **Manufactures** the chief industry and very extensive; cotton, iron and castings, linen, locomotives, machinery, silk goods, and threads. **County-seat** Paterson, pop. 50,887.

Herald.....Ind.Dem.Passaic.....	Circ.	1,350
Item.....Ind... "		1,400
News (daily).....Ind... "		800
Family Herald.....Fam...Paterson †.....		
Guardian (daily).....Dem... "		12,600
Guardian.....Ind... "		1570
Home Journal.....		
Labor Standard.....Ind... "		12,200
Press (daily).....Rep... "		12,236
Press.....Rep... "		7500
Volksfreund (tri-weekly).....Ind... "		550

SALEM CO.....Pop. 24,580
Rep. plur. 143; Gbk. vote, 66.

Location—Southwest, separated from Delaware by the Delaware River; area about 540 sq. m. **Natural Features**—Surface level; soil sandy loam and very fertile; marl abundant. **Chief Products**—Butter, hay, wool, grass-seed, corn, white and sweet potatoes, oats, wheat, and live-stock. **Manufactures** chiefly brick, canning, carriages, flour and saw mills, foundries, leather, machinery, paper, saddlery, and window-glass. **County-seat** Salem, pop. 5,057.

Gazette.....Ind...Elmer.....	Circ.	500
Record.....Ind...Penn's Grove.....		75
Alert (monthly).....Temp.Salem †.....		
National Standard.....Rep... "		1,800
South Jerseyman.....Rep... "		
Sunbeam.....Dem... "		11,400
Register.....Ind...Woodstown.....		800

SOMERSET CO.....Pop. 27,161
Rep. plur. 60; Gbk. vote, 41.

Location—North-central; area about 275 sq. m. **Natural Features**—Surface partly hilly and partly mountainous; soil fertile, especially along the streams. **Chief Products**—Butter, hay; wool, corn, potatoes, oats, wheat, flax; live-stock. **Manufactures** include cheese, distilleries, farm implements, flour and saw mills, leather, pig-iron and castings. **County-seat** Somerville, pop. est. 3,220.

Chronicle.....Ind...Bound Brook.....	Circ.	800
New Jersey Law Journal (mo.) Legal Somerville †.....		7400
Somerset County Democrat.....Dem... "		
Somerset Gazette.....Rep... "		1,000
Somerset Messenger.....Dem... "		1,850
Somerset Unionist.....Rep... "		1,200

SUSSEX CO.....Pop. 23,553
Dem. plur. 834; Gbk. vote, 20.

Location—Extreme north, bordering on New York, and separated from Pennsylvania by the Delaware River; area about 600 sq. m. **Natural Features**—Surface hilly and mountainous; the Blue Mountain crosses the western part; soil very fertile. **Chief Products**—Hay, butter, wool, corn, potatoes, oats, rye, buckwheat, and wheat; live-stock. **Manufactures**—Cheese, distilleries, flour and saw mills, leather, pig-iron and castings. **County-seat** Newton, pop. (township) 2,513.

Sussex County Independent.....Ind...Deckertown.....	Circ.	1,300
Shooting Star (monthly).....Fam...Lafayette.....		
New Jersey Herald and } Dem...Newton †.....		2,000
Sussex County Democrat }		
Sussex Register.....Rep... "		1,760

Circulation: * sworn; † claimed; unmarked—estimated. † County-seat.

UNION CO.....Pop. 55,571

Rep. plur. 81; Gbk. vote, 108.

Location—Northeast, bordering on Newark Bay and Staten Island Sound; area about 100 sq. m. **Natural Features**—Surface nearly level and soil generally fertile. **Chief Products**—Butter, corn, potatoes, oats, wheat, and rye. **Manufactures** form the leading industry, and are very numerous and varied. **County-seat** Elizabeth, pop. 28,229.

	<i>Circ.</i>
Central New Jersey Herald..Dem..Elizabeth †	600
Freie Presse (semi-weekly)...Ind... “	900
Freie Zeitung (s-w.).....Rep... “	600
Journal (daily)—see New Jersey Journal..... } Rep... “	1,100
Monitor (daily).....Ind... “	850
New Jersey Journal.....Rep... “	500
Bulletin (daily).....Rep...Plainfield	750
Bulletin.....Rep... “	800
Central New Jersey Times.....Rep... “	850
Constitutionalist.....Dem... “	1,500
Advocate and Times.....Rep...Rahway.....	792
National Democrat.....Dem... “	780
Herald.....Ind...Summit.....	

WARREN CO.....Pop. 36,588

Dem. plur. 2,104; Gbk. vote, 205.

Location—Northwest, separated from Pennsylvania by the Delaware River; area about 550 sq. m. **Natural Features**—Surface hilly in parts; mountainous in the north; the Delaware Water Gap in the Kittatinny Mountain, is on the northwest border; soil fertile in valleys; uplands suited for pasturage; iron-ore and roofing slate. **Chief Products**—Butter, wool, hay, corn, potatoes, oats, wheat, rye, buckwheat, live-stock. **Manufactures** include, clothing, carriages, forged, rolled, and pig iron, castings, and nails, farm implements, furniture, leather lime, saw and flour mills. **County-seat** Belvidere, pop. 1,773.

	<i>Circ.</i>
Apollo.....Rep...Belvidere †	1,400
Warren Journal.....Dem... “	1,200
Press.....Ind...Blairstown	740
Gazette.....Ind...Hackettstown ..	840
Herald.....Ind... “	672
Warren Democrat.....Dem..Phillipsburg ..	1,000
Review.....Ind...Washington.....	500
Star.....Ind... “	800

Circulation: * sworn; † claimed; unmarked—estimated. † County-seat.

DELAWARE.

Population 146,654.....Dem. Maj. 1,033

STATE CAPITAL, DOVER.

DELAWARE is bounded north by Pennsylvania, east by the Delaware River and Bay, and the Atlantic Ocean, south and west by Maryland. Its length from north to south is 96 miles, its breadth ranging from 9 to 12 miles in the north to about 36 miles in the south; area about 2,120 square miles. The surface in the north is finely diversified with hill and dale, but southward it is almost a dead level, with marshes and swampy tracts. The soil in the interior of the State is light and easily cultivated. The agricultural products are grain, corn, and market-garden produce; peach-growing is a prominent industry. Manufactures are various, and are carried on chiefly in Wilmington and its vicinity.

There are 3 Counties in Delaware. Newspapers are published in all.—Cities, towns, and villages in which papers are published number 9, of which 3 designated by a dagger (†) are county-seats.—Of the 23 papers which insert advertisements published in the State, 5 are daily, 1 tri-weekly, 15 weekly, and 2 monthly.

KENT CO.....Pop. 32,877

Dem. maj. 625.

Location—Central, bordering on Maryland, and Delaware Bay; area about 300 sq. m. **Natural Features**—Surface undulating; large forests; soil mostly fertile. **Chief Products**—Butter, hay, wool, white and sweet potatoes, fruit, corn, wheat, and oats; live-stock numerous. **Manufactures**—Baskets, brick, carriages, canned and preserved fruits, farm implements, flour and saw-mills, iron-castings, leather, and metallic wares. **County-seat** Dover (State capital also), pop. 2,311.

	<i>Circ.</i>
Delawarean.....Dem..Dover†.....	31,440
State Sentinel.....Rep.. ".....	1,500
Chronicle.....Ind....Milford.....	1,930
Peninsular News and Advertiser.....Ind.Rep. ".....	1,469
Times.....Ind...Smyrna.....	800

NEWCASTLE CO.....Pop. 77,746

Rep. maj. 103.

Location—North, bordering on Maryland and Pennsylvania, and separated from New Jersey by the Delaware River; area about 500 sq. m. **Natural Features**—Surface diversified; soil fertile. **Chief Products**—Butter, hay, wool, corn, potatoes, wheat, oats, and sorghum; live-stock. **Manufactures** (principally in Wilmington), carriages, cars, cotton and woolen goods, flour mills, forged and rolled iron and castings, gunpowder, leather, machinery, matches, metallic wares, ship-yards. **County-seat** Wilmington, pop. 42,499.

	<i>Circ.</i>
Transcript.....Dem..Middletown.....	840
Evening Star (tri-weekly).....Ind...Newcastle.....	

Conference Worker.....Meth.Wilmington†.....	<i>Circ.</i> 4850
Delaware Gazette.....Dem.. ".....	1,500
Delaware Pioneer (German).....Ind... ".....	1,550
Delaware Republican.....Rep.. ".....	2,000
Delaware State Journal.....Ind... ".....	550
Every Evening (daily).....Ind... ".....	4,439
<i>see Delaware State Journal</i>	
Freie Presse (daily).....Ind... ".....	
Gazette (daily).....Dem.. ".....	1,809
<i>Delaware Gazette</i>	
Morning News (daily).....Rep... ".....	2,500
Oar Banner (monthly)..... ".....	
Republican (daily)— <i>see Delaware Republican</i>Rep... ".....	5,500
Rugby Monthly (monthly).....Coll... ".....	400

SUSSEX CO.....Pop. 36,031

Dem. maj. 511.

Location—South, bordering on Maryland, Delaware Bay, and the Atlantic Ocean; area about 950 sq. m. **Natural Features**—Surface level; soil fertile. **Chief Products**—Butter, honey, sorghum, hay, corn, white and sweet potatoes, wheat, oats, tobacco, pork; live-stock. **Manufactures** of flour, lumber, and woolens. **County-seat** Georgetown, pop. 2,273.

	<i>Circ.</i>
Delaware Inquirer.....Ind...Georgetown†.....	475
Sussex Journal.....Dem.. ".....	520
Breakwater Light.....Rep..Lewes.....	500
Sussex County Index.....Ind...Seaford.....	500

Circulation: * sworn; † claimed; unmarked—estimated. † County-seat.

MARYLAND.

Population 934,632.....Dem. maj. 15,191
(209,914 col'd.)

STATE CAPITAL, ANNAPOLIS.

MARYLAND is bounded north by Pennsylvania, east and southeast by Delaware and the Atlantic Ocean, west by West Virginia, and south and southwest by Virginia, West Virginia, and the District of Columbia. The Chesapeake Bay divides the greater part of it into two unequal parts, known as the Eastern and Western Shores. Its extreme length from east to west on its northern border is 193 miles, and its width, following the course of the Potomac, varies from 3 or 4 miles to about 120 miles; land area, about 9,356 square miles. The surface of the Eastern Shore is mostly level, and in parts low and swampy, but towards the north rocky and broken. The Western Shore, between the Potomac River and Chesapeake Bay, presents mainly the same general features. The northwest is very mountainous: five or six ridges of the Alleghenies, principally the Blue and Laurel, traverse that section. In the extreme west are the beautiful elevated valleys named Glades. The soil of the Eastern Shore and the lower part of the Western is generally light and sandy, well adapted for peaches and market-gardening; that of the central and northern parts very rich, yielding immense crops of tobacco, wheat, and corn. The mountain slopes are thickly wooded. The oyster fisheries are more extensive than in any other State. The manufactures are very numerous—canned goods, (fruits, meats, and oysters) being one of the most important. Boots and shoes, bricks, cement, chemicals, clothing, cotton and woolen goods, cooperage tobacco, flour, leather, lumber, machinery, and metallic wares are leading industries. Its commerce is confined principally to Baltimore, whose foreign trade is very important. Maryland coal is used extensively in all the Atlantic States.

There are 23 Counties in Maryland. Newspapers are published in all.—Cities, towns, and villages in which papers are published number 50, of which 23 designated by a dagger (†) are county-seats. Of the 142 papers which insert advertisements published in the State, 12 are daily, 112 weekly, 5 semi-monthly, 13 monthly, and 1 quarterly.

ALLEGHANY CO.....Pop. 38,012
Rep. maj. 255. (1,531 col'd.)

Location—Extreme northwest, bordering on Pennsylvania, and separated from Virginia and West Virginia by the Potomac River; area about 800 sq. m. **Natural Features**—Surface traversed by the main Allegheny Mountains and several other high ridges; the broad fertile valleys, known as Glades, are famed for their superior butter and mutton; bituminous coal is extensively mined; iron-ore, limestone and sandstone. **Chief Products**—Butter, wool, maple-sugar, fruit, corn, oats, wheat, rye, and live-stock. **Manufactures**—fire-brick, leather, lumber, and metallic wares. **County-seat** Cumberland, pop. 10,633.

Alleghanian.....	Dem.	Cumberland †	4700	<i>Circ.</i>
Civilian (Sunday).....	Rep.	"	875	
Independent.....	Ind.	"	4580	
News (daily).....	Rep.	"	4700	
Times (da.)—see Alleghanian.....	Dem.	"	4900	
Mining Journal.....	Ind.	Frostburg	648	
Valley Times.....	Ind.	Lonaconing	600	

ANNE ARUNDEL CO.....Pop. 28,526
Dem. maj. 304. (13,879 col'd.)

Location—Central, on west shore of Chesapeake Bay; area about 750 sq. m. **Natural Features**—Surface undulating; soil generally fertile; copper and iron-ore. **Chief Products**—Tobacco leading; butter, corn, wheat, oats, and wool. **County-seat** Annapolis (State Capital also), pop. 6,642.

Anne Arundel Advertiser.....	Dem.	Annapolis †	500	<i>Circ.</i>
Maryland Gazette.....	Rep.	"	950	
Maryland Republican and } State Capital Advertiser. }	Dem.	"	4350	
Record (daily).....	Dem.	"	500	
Record.....	Dem.	"	600	

BALTIMORE CO.....Pop. 83,334
Pop. of City, 332,190 (53,703 col'd.) (10,561 col'd.)
Dem. maj. of County and City, 11,304.

Location—North, bordering on Pennsylvania and Chesapeake Bay; area about 700 sq. m. **Natural Features**—Surface finely diversified; wooded ridges and fertile valleys; some bold hills; soil generally fertile; granite, marble, copper, iron, and chrome. **Chief Products**—Butter, hay, corn, potatoes, oats, wheat, rye, and tobacco. **Manufactures** outside of Baltimore City, cotton, flour, iron, leather, machinery, paper, woolens, etc. **County-seat** Towson town, pop. 1,316.

American.....	Rep.	Baltimore	15,000	<i>Circ.</i>
American and Commercial } Advertiser (every day) }	Rep.	"	10,000	
American Farmer (monthly).....	Agric.	"	3,500	
American Journal of Dental } Science (monthly)..... }	Dent.	"	850	
American Journal of } Philology (quarterly)..... }	Scien.	"	700	
Baltimorean.....	Ind.	"	5,500	
Bote der Neuen Kirche } (semi-monthly)..... }	Swedtg.	"		
Catholic Mirror.....	Cath.	"	4,000	
Church News.....	Epis.	"	32,100	
Deutsche Correspondent (d).....	Dem.	"	8,000	
Deutsche Correspondent.....	Dem.	"	4,000	
Elocutionist (monthly).....	Lit.	"	43,000	
Episcopal Methodist.....	Meth.	"	3,000	
Every Saturday.....	Ind.	"	5,000	
Fortschritt.....	"	"		
Gazette (daily).....	Dem.	"	6,000	
Gazette.....	Dem.	"	4,000	
Herald (daily) see Sunday } Herald..... }	Ind.	"	416,987	
Herald (monthly).....	Com.	"		
Independent Methodist.....	Meth.	"	200	

Circulation: * sworn; † claimed; unmarked—estimated. † County-seat.

Independent Practitioner (mo.)	Med. Baltimore †	Circ.
Item	\$4,000
Jewish Chronicle (Eng. & Ger.)	Jewish	Decline
Journal of Commerce and	Com	1,800
Price Current
Katholische Volks-Zeitung	Cath.	121,000
Live Stock and Poultry Bulletin	Stock	500
Market Journal	Com	3,000
Maryland Farmer (monthly)	Agric.	15,500
Maryland Law Record	Legal	*1,132
Maryland Medical Journal	Med	1,400
(semi-monthly)
Messenger	Evan
Methodist (semi-mo.)	Meth.	12,750
Methodist Protestant	Meth-Prot.	3,850
Monumental Leaflet—see
Lutherville
News (da.)—see Sunday News	Dem.	17,000
Presbyterian	Presb.	2,000
Progressive World	Infidel
Protector (monthly)	A.O.U.W.	11,570
South Atlantic (monthly)	Lit	900
Southern Farm and	Granger	12,000
Fireside (monthly)
Sun (daily)	Ind	25,000
Sun	Ind	12,000
Sunday Herald	Ind	17,534
Sunday News	Ind	19,000
Telegram	Dem	7,000
Truth	Temp	1,960
Tutor (monthly)	Educ	11,636
Underwriter (semi-mo.)	Ins	11,300
Volksfreund und Biene	Rep	3,000
Wecker (Sunday)	Ind	12,800
Monumental Leaflet (mo.)—	Lit	Lutherville
dated at Baltimore also
People's Voice	Ind	Reisterstown	500
Baltimore County Herald	Dem	Towsontown †	11,200
Baltimore County Union	Rep	1,500
Maryland Journal	Dem	1,100
News	Ind	Woodberry	1,600

CALVERT CO.....Pop. 10,538

Dem. maj. 188. (5,696 col'd.)

Location—South, on west shore of Chesapeake Bay; area about 250 sq. m. Natural Features—Surface rolling; soil fertile; marl abundant. Chief Products—Tobacco, corn, wheat, oats, and live-stock. County-seat Prince Frederick, pop. (township) 3,253.

Calvert Journal.....Neut. Prince Frederick † 450

CAROLINE CO.....Pop. 13,767

Dem. maj. 220. (4,166 col'd.)

Location—East, bordering on Delaware; area about 300 sq. m. Natural Features—Surface nearly level; soil generally sandy. Chief Products—Corn, wheat, oats, white and sweet potatoes, peaches, wool, butter, and live-stock. County-seat Denton, pop. 469.

American Union	Rep.	Denton †	7800
Caroline Democrat	Dem.	1552
Journal	Dem.	1,632
Free Press	Dem.	Greensboro	1520

CARROLL CO.....Pop. 30,992

Dem. maj. 354. (2,284 col'd.)

Location—North, bordering on Pennsylvania; area 500 sq. m. Natural Features—Surface hilly; soil productive, when well cultivated; iron-ore and copper. Chief Products—Butter, hay, wool, corn, potatoes, wheat, oats, rye, and tobacco; live-stock numerous; Manufactures—carriages, farm implements, furniture, flour and saw mills, iron castings, leather, metallic wares, saddlery, and woollens. County-seat Westminster, pop. 2,507.

Enterprise	Ind	Manchester	Circ. 7400
Herald (bi-weekly)	Ind	New Windsor	730
American Sentinel	Rep.	Westminster †	11,359
Democratic Advocate	Dem.	11,449
Irving Literary Gazette (mo.)	Coll

CECIL CO.....Pop. 27,108

Dem. maj. 311. (4,496 col'd.)

Location—Northeast, at the head of Chesapeake Bay, and adjoining Pennsylvania and Delaware; area about 400 sq. m. Natural Features—Surface undulating; soil productive; large granite quarries; valuable mines of chromium, iron and fire-clay. Chief Products—Butter, hay, wool, corn, potatoes, wheat, oats, and live-stock. Manufactures—cotton and woolen goods, flour, iron, lumber, and paper. County-seat Elkton, pop. 1,752.

CHARLES CO.....Pop. 18,548

Rep. maj. 203. (10,832 col'd.)

Location—Southwest, separated from Virginia by the Potomac River; area about 420 sq. m. Natural Features—Surface uneven; soil only moderately good; large forests. Chief Products—Tobacco, corn, wheat, oats, wool, butter, and live-stock. County-seat Port Tobacco, pop. 202.

Maryland Independent.....Ind Dem. Port Tobacco † 775
Times and Charles County } Dem. " " 550
Advertiser.....

DORCHESTER CO.....Pop. 23,110

Rep. maj. 108. (8,472 col'd.)

Location—Southeast, bordering on Chesapeake Bay and Delaware; area about 500 sq. m. Natural Features—Level and partly marshy; soil sandy in some places and clayey in others, but mainly productive. Chief Products—Corn, wheat, oats, butter, wool, lumber, fish, and oysters. A few establishments for boat-building and canning and preserving fruits. County-seat Cambridge, pop. 2,282.

Chronicle	Dem.	Cambridge †	Circ. 670
Democrat and News	Inl	720
Era	Ind. Rep.	1,630
Maryland Courier	Ind	Federalburg	470

FREDERICK CO.....Pop. 50,482

Rep. maj. 486. (7,508 col'd.)

Location—North, bordering on Pennsylvania and separated from Virginia by the Potomac River; area about 750 sq. m. Natural Features—Surface hilly and undulating; South Mountain forms northwestern border; soil very fertile; copper, iron, slate, and limestone. Chief Products—Butter, wool, hay, and tobacco; corn and wheat large; oats, rye, and potatoes; live-stock abundant. Manufactures—numerous and varied. County-seat Frederick, pop. 8,659.

Chronicle	Ind	Emmitsburg	Circ. 1396
Examiner	Rep.	Frederick †	2,000
Maryland Union	Dem.	600
Republican Citizen	Dem.	1,000
Times (daily)	Ind	2,500
Times	Rep.	1,500
Banner of Liberty	Rep.	Libertytown	740
Catoctin Clarion	Ind	Mechanicstown	450
Valley Register	Rep.	Middletown	*1,120

GARRETT CO.....Pop. 12,175

Rep. maj. 86. (112 col'd.)

Location—Extreme Northwest, bordering on Pennsylvania and West Virginia; area about 690 sq. m. Natural Features—Surface mountainous; large forests; soft coal, hydraulic limestone, iron-ore, and fire-clay. Chief Products—Hay, grain, and potatoes. County-seat Oakland, pop. 910.

Democrat	Dem.	Oakland †	Circ. 170
Republican	Rep.	750

HARFORD CO.....Pop. 28,042

Dem. maj. 540. (6,649 col'd.)

Location—Northeast bordering on Pennsylvania, Chesapeake Bay, and the Susquehanna River; area about 450 sq. m. Natural Features—Surface level near the bay, hilly in the northwest; soil generally fertile; plenty of timber; granite, and limestone. Chief Products—Corn, oats, wheat, tobacco, potatoes; live-stock. A few manufactures, including chemicals, drugs, fertilizers, lime, pig-iron, and saw and flour mills. County-seat Bel Air, pop. (township) 791.

Ægis and Intelligencer	Dem.	Bel Air †	Circ. 11,738
Harford Democrat	Dem.	11,500
Times	Rep.
Havre Republican	Ind	Havre de Grace	Decline

Circulation: * sworn; † claimed; unmarked—estimated. † County-seat.

HOWARD CO.....Pop. 16,141

Dem. maj. 422. (4,388 col'd.)
Location—Nearly central; area about 250 sq. m. **Natural Features**—Surface undulating and hilly; soil good. **Chief Products**—Corn, oats, wheat, tobacco, potatoes, butter, hay; live-stock. Manufactures of cotton and woolen goods and flour. **County-seat** Ellicott City, pop. 1,784.
 American Progress.....Rep..Ellicott City †... 450
 Times.....Dem.Cons. "..... 600

KENT CO.....Pop. 17,605

Dem. maj. 116. (7,207 col'd.)
Location—Northeast, bordering on Delaware and Chesapeake Bay; area about 280 sq. m. **Natural Features**—Surface undulating; soil moderately fertile. **Chief Products**—Corn, wheat, oats, potatoes, butter, wool, hay; live-stock; large quantities of peaches, fish, and oysters. A few manufactures of carriages, packing-boxes, and flour. **County-seat** Chestertown, pop. 2,359.
 Kent News.....Dem..Chestertown †... †1,200
 Transcript.....Dem.. "..... 800

MONTGOMERY CO....Pop. 24,759

Dem. maj. 629. (9,151 col'd.)
Location—West-central, separated from Virginia by the Potomac River; area about 500 sq. m. **Natural Features**—Surface hilly; soil fertile, especially near the streams; variety of building stone. **Chief Products**—Tobacco, corn, wheat, oats, rye, potatoes, butter, wool, and hay; live-stock numerous. **County-seat** Rockville, pop. 688.
 Advocate.....Dem..Rockville †..... 600
 Sentinel.....Local. ".....

PRINCE GEORGE'S CO. Pop. 26,263

Dem. maj. 41. (12,313 col'd.)
Location—South-central, adjoining the District of Columbia; area about 500 sq. m. **Natural Features**—Surface rolling; soil very rich; iron-ore abundant. **Chief Products**—Tobacco, corn, wheat, oats, rye, white and sweet potatoes, butter, wool, hay; live-stock; shad and oyster fisheries important. **County-seat** Upper Marlboro, pop. 541.
 Independent Farmer.....Ind...College Station. 4650
 Herald.....Ind...Laurel..... 600
 Marlboro Gazette.....Dem..Up. Marlboro †... †1,450
 Prince Georgian.....Dem.. "..... 1,000

QUEEN ANNE CO.....Pop. 19,257

Dem. maj. 641. (7,192 col'd.)
Location—East, bordering on Delaware and Chesapeake Bay; area about 400 sq. m. **Natural Features**—Rolling surface; rich soil. **Chief Products**—Corn, wheat, oats, potatoes, butter, wool, peaches; live-stock. **County-seat** Centerville, pop. 1,196.
 Observer.....Dem..Centerville †... †1,300
 Record.....Dem.. "..... †1,120

ST. MARY'S CO.....Pop. 16,934

Rep. maj. 242. (8,689 col'd.)
Location—South, bordering on Chesapeake Bay and separated from Virginia by the Potomac River; area about 250 sq. m. **Natural Features**—Surface nearly level; much forest; soil partly fertile. **Chief Products**—Tobacco, corn, wheat, oats, wool, pork; live-stock. **County-seat** Leonardtown, pop. 465.
 Republican.....Rep..Leonardtown †...
 St. Mary's Beacon.....Dem.. "..... 480

SOMERSET CO.....Pop. 21,668

Rep. maj. 173. (8,637 col'd.)
Location—Southeast, bordering on Chesapeake Bay; area about 400 sq. m. **Natural Features**—Surface generally level; soil partly sandy but productive. **Chief Products**—Corn, oats, potatoes, wool and pork; much small fruit, especially cranberries, are grown in the upper portion. Crisfield in southern extremity is the largest oyster-packing depot in the country. **County-seat** Princess Anne, pop. 751.

Circ.
 Leader.....Ind...Crisfield..... 600
 Somerset Herald.....Ind...Princess Anne †... 575
 True Marylander.....Dem.. "..... 790
 Conference Standard.....Meth.Upper Fairmount †528

TALBOT CO.....Pop. 19,065

Dem. maj. 160. (7,327 col'd.)
Location—East, bordering on Delaware and Chesapeake Bay. **Natural Features**—Surface generally level and soil fertile. **Chief Products**—Corn, wheat, oats, white and sweet potatoes, wool, butter, and pork. **Manufactures**—Carriages, clothing; ship-yards, and saw mills. **County-seat** Easton, pop. 3,005.
 Gazette.....Rep..Easton †..... 500
 Ledger.....Dem.. "..... †550
 Star.....Dem.. "..... 788
 Enterprise.....Ind...Oxford.....
 Comet-Advertiser.....Ind...St. Michael's... †900

WASHINGTON CO.....Pop. 38,561

Rep. maj. 50. (3,064 col'd.)
Location—Northwest, bordering on Pennsylvania, separated from West Virginia by the Potomac River; area about 450 sq. m. **Natural Features**—Surface moderately hilly; South Mountain on eastern border; soil fertile; extensive forests; iron-ore, soft coal, and limestone abound. **Chief Products**—Butter, wool, hay, corn, wheat, potatoes, oats, rye; live-stock numerous. **Manufactures** include carriages, cement, distilleries, farm implements, furniture, leather, paper, pig-iron and castings, saw and flour mills, etc. **County-seat** Hagerstown, pop. 6,827.
 Times.....Rep..Boonsboro.....
 Evening Globe (daily).....Ind...Hagerstown †... †700
 Globe.....Ind... "..... †900
 Herald and Torchlight.....Rep.. "..... †1,100
 Mail.....Dem.. "..... 1,300
 News (daily).....Ind... "..... 681
 News.....Ind... "..... 800
 Odd-Fellow.....Rep.. "..... †730
 People's Journal (semi-mo.)..... ".....
 Seminary Monthly.....Coll... "..... 500
 Enterprise.....Ind...Sharpsburg..... †400
 Pilot.....Ind...Williamsport... †400

WICOMICO CO.....Pop. 18,016

Dem. maj. 710. (5,973 col'd.)
Location—Southeast, bordering on Delaware and arms of Chesapeake Bay; area about 300 sq. m. **Natural Features**—Surface generally low and level; soil moderately fertile. **Chief Products**—Corn, oats, wheat, potatoes, butter, wool, and pork; small fruits, especially strawberries, extensively raised. Planning and saw mills and ship-yards. **County-seat** Salisbury, pop. 2,581.
 Advertiser and Eastern } Ind. Dem..Salisbury † 42,182
 Shoreman } Ind. Dem..Salisbury † 42,182

WORCESTER CO.....Pop. 19,539

Dem. maj. 854. (6,984 col'd.)
Location—Extreme southeast, bordering on Delaware and the Atlantic Ocean; area about 500 sq. m. **Natural Features**—Surface nearly level; nearly half forest; soil partly fertile. **Chief Products**—Corn, potatoes, oats, wheat, butter, wool; live-stock, swine leading; small fruits, particularly strawberries; charcoal and lumber. **County-seat** Snow Hill, pop. 1,276.
 Herald.....Local. Pocomoke City.
 Record and Gazette.....Dem.. ".....
 Democratic Messenger.....Dem..Snow Hill †... 875
 Worcester County Shield.....Dem.. "..... 590

Circulation: * sworn; † claimed; unmarked—estimated. † County-seat.

DISTRICT OF COLUMBIA.

Population, 177,638.....No Vote.

The DISTRICT OF COLUMBIA is inclosed by the State of Maryland, except on the southwest, which is bounded by the Potomac River; area about 64 square miles. Surface undulating, with a fine fertile soil. The agricultural and market-garden products are large, and the principal manufacture that of flour at Georgetown, at which place also is carried on an extensive coasting-trade of coal, tobacco, grain, and flour. Brick, lumber, confectionery, and carriages are other leading industries.

Of the 40 papers which insert advertisements published in the District, 5 are daily, 21 weekly, 13 monthly, and 1 quarterly.

	<i>Circ</i>		<i>Circ.</i>
America (monthly).....Washington	National Tribune (monthly).....Washington
American Annals of the } D.&D.\$1,100	National View.....Gbk.\$17,725
Deaf and Dumb (quar.) }	National Weekly.....Lit.\$1,500
Army and Navy Register.....\$3,000	People's Advocate.....Rep.\$727
Capital (Sunday).....Ind.5,500	Post (daily).....Dem.\$11,000
College Journal (monthly) } Coll.600	Post.....Dem.\$3,000
(Georgetown).....	Real Estate Review (mo.). Real Est.\$2,000
Commercial.....Com & Fam.\$900	Reporter (monthly).....Dept News.
Copp's Land Owner (mo.) Real Est.\$1,500	Republic (Sunday).....Rep.\$5,750
Courier (monthly).....\$5,000	Scientific Record (monthly) ..Scien.\$12,000
Critic (daily).....Ind.5,000	Sentinel.....2,700
East Washington Press.....Dem.	Sovereign Bulletin (mo.).....S. of I.\$6,710
Evening Star (daily) — see } Ind.\$17,565	Star.....Ind.\$3,900
Star.....	Sunday Herald and National } Dem.
Forney's Sunday Chronicle...Rep.3,500	Intelligencer.....
Gazette (Sunday).....Rep.\$4,000	Sunday Herald (Army and } Dem.2,800
Journal (German) (daily).....800	Navy Edition).....
Knights of Pythias } K. of P.\$1,400	Sunday Item (colored).....
Magazine (monthly).....	Telephone.....
Law Reporter.....Legal.\$1,300	United States Gazette (mo.) ..Dept.\$5,500
Mechanics' Advocate (mo.) ..I.O.M.	Volks Tribun.....Rep.\$2,000
National Free Press.....Ind.	Worker and Thinker (monthly)..... <i>Adv.</i>
National Republican (daily) ..Rep.	World and Citizen Soldier...Rep.\$3,000

Circulation: * sworn; † claimed; unmarked—estimated. † County-seat.

VIRGINIA.

Population 1,512,203.....Dem. Maj. 43,956

(Colored, 631,827.)

STATE CAPITAL, RICHMOND.

VIRGINIA is bounded north by West Virginia and Maryland, east by Maryland and the Atlantic Ocean, south by North Carolina and Tennessee, and west by Kentucky and West Virginia. Its greatest length from east to west is about 440 miles, its greatest breadth 192 miles; area about 38,348 square miles. The surface is divided into six great natural divisions; the Tidewater comprising the south and southeast; the Middle, an undulating plain, extending westward to the Coast Range; the Piedmont from the Coast Range to the Blue Ridge Mountains, and from the Potomac River to North Carolina; the Blue Ridge stretching across the State in a southwesterly direction; the Valley—a part of the great Appalachian Valley, reaching from Canada to Alabama—a broad belt of rolling country between the Blue Ridge and the Kittatinny or North Mountain; and the Appalachian, a mountainous region traversed by the Alleghenies. The soil in the Tidewater region is a light sandy loam, yielding large crops of vegetables and small fruits. The Valley Region has a rich fertile soil, well adapted for cereals. Much of the Mountain Region is uncultivated and chiefly forest land; but the parallel valleys are very fertile. The Piedmont, Blue Ridge, Valley, and Appalachian regions are noted for their grasses. The yield of tobacco is only equaled by that of Kentucky. Some cotton is grown in the Tidewater Section; fruit grows all over the State. Dairying and stock raising are important industries. The timber export is large. There are profitable fisheries of bass, shad, etc., and the oyster trade is very important. The manufacturing interests are comparatively small, but are increasing, the chief seats being Richmond, Alexandria, Danville, and Lynchburg. Virginia has excellent natural advantages for commerce, but it is only lately that she has begun to take a prominent part in foreign trade.

There are 100 Counties in Virginia. Newspapers are published in 66.—Cities, towns, and villages in which papers are published number 86, of which 53 designated by a dagger (†) are county-seats. Of the 189 papers which insert advertisements published in the State, 19 are daily, 4 tri-weekly, 6 semi-weekly, 124 weekly, 3 semi-monthly, and 33 monthly.

ACCOMACK CO.....Pop. 24,409

Dem. maj. 1,043. (9,393 col'd.)

Location—A peninsula on the east side of Chesapeake Bay, and adjoining Maryland on the north; area about 480 sq. m. **Natural Features**—Surface level; soil moderately fertile. **Chief Products**—Large yield of corn, oats, white and sweet potatoes, butter, and wool. **County-seat** Accomack Court House, pop. —

Eastern Virginian.....Dem., Onancock.....Decline

ALBEMARLE CO.....Pop. 32,615

Dem. maj. 318. (16,664 col'd.)

Location—Central, bordering on James River; Blue Mountains on the northwest border; area about 700 sq. m. **Natural Features**—Surface hilly and undulating; soil generally fertile. **Chief Products**—Large yield of tobacco, corn, wheat, oats, and wool. **County-seat** Charlottesville, pop. 2,676.

Chronicle.....	Conserv.	Charlottesville †	600
Jeffersonian Republican.....	Dem.	"	800
Virginia's Advocate.....	"	"	400
Courier.....	Dem.	Scottsville.....	1575
Virginia University Maga- zine (monthly).....	Coll.	Univ. of Virginia	2300

ALEXANDRIA CO.....Pop. 17,545

Dem. maj. 786, including Alexandria. (7,577 col'd.)

Location—Northeast, separated from the District of Columbia by the Potomac River; area about 85 sq. m. **Natural Features**—Surface hilly and soil poor. **Chief Products**—Corn, wheat, oats, and hay. **County-seat** Alexandria, pop. 13,689.

Academy Journal (monthly).....	Coll.	Alexandria †	500
Gazette (daily).....	Conserv.	"	1,230
Gazette (tri-weekly).....	Conserv.	"	1830
Sunday Picayune.....	Dem.	"	1,200
Virginia Post.....	Ind Rep.	"	500

ALLEGHANY CO.....Pop. 5,586

Dem. maj. 184. (1,132 col'd.)

Location—West, bordering on West Virginia; area about 500 sq. m. **Natural Features**—Main ridge of the Alleghenies on northwest border; other ranges cross it. **Chief Products**—Wheat, corn, oats, tobacco, and butter. **County-seat** Covington, est. pop. 436.

Alleghany Tribune.....	Ind	Covington †	1500
------------------------	-----	-------------	------

Circulation: * sworn; † claimed; unmarked—estimated. † County-seat.

AMELIA CO.....Pop. 10,377

Rep. maj. 540. (7,341 col'd.)

Location—Southeast-central; area about 500 sq. m. **Natural Features**—Surface diversified; soil fertile. **Chief Products**—Tobacco, corn, wheat, and oats. **County-seat** Amelia Court House, pop. —

No Papers.

AMHERST CO.....Pop. 18,705

Dem. maj. 871. (8,710 col'd.)

Location—West-central; area about 420 sq. m. **Natural Features**—Surface diversified; Blue Ridge on north-west border; soil fertile; large forests. **Chief Products**—Tobacco, corn, oats, wheat, and butter. **County-seat** Amherst Court House, est. pop. 580.

New Era.....	Dem.	Amherst †	1600
--------------	------	-----------	------

APPOMATTOX CO.....Pop. 10,080

Dem. maj 421. (4,927 col'd.)

Location—South-central; area about 260 sq. m. **Natural Features**—Surface diversified and hilly; soil productive; large forests. **Chief Products**—Tobacco, corn, wheat, and oats. **County-seat** Appomattox Court House, pop. —

No Papers.

AUGUSTA CO.....Pop. 35,113

Dem. maj. 2,700, including Staunton. (9,308 col'd.)

Location—West, bordering on West Virginia; area about 900 sq. m. **Natural Features**—Blue Ridge on south-east border; part of the Great Valley of Virginia; surface uneven; soil very fertile. **Chief Products**—Wheat, oats, rye, corn, butter, wool, hay, and pork. **County-seat** Staunton, pop. 6,664.

Goodson Gazette.....	Educ.	Staunton †	1635
Spectator.....	Conserv.	"	1,860
Valley Farmer (monthly).....	Agric.	"	15,000
Valley Virginian.....	Rep.	"	12,350
Vindicator.....	Dem.	"	1,509
Virginian (monthly).....	Scien. & Min.	"
South River Advertiser.....	Dem.	Waynesboro.....	1500

BATH CO......Pop. 4,482
 Dem. maj. 277. (961 col'd.)

Location—West, bordering on West Virginia; area about 700 sq. m. **Natural Features**—Mountainous, with much forest; soil in the valleys fertile; many medicinal springs. **Chief Products**—Corn, wheat, and oats. **County-seat**—Warn Springs, pop. (township) 1075.

No Papers.

BEDFORD CO......Pop. 31,205
 Dem. maj. 1,165. (12,678 col'd.)

Location—Southwest-central; area about 500 sq. m. **Natural Features**—Surface hilly and mountainous; the Blue Ridge, including the Peaks of Otter, on northwest border; soil fertile. **Chief Products**—Tobacco, corn, oats, and wheat; live-stock numerous, swine leading. **County-seat**—Liberty, pop. 2,191.

Bedford Sentinel.....Dem. Liberty f..... 720
 Bedford Star.....Ind..... "..... 600

BLAND CO......Pop. 5,004
 Dem. maj. 428. (254 col'd.)

Location—Southwest, bordering on West Virginia; area about 330 sq. m. **Natural Features**—Surface mountainous; much forest. **Chief Products**—Corn, wheat, oats, hay; live-stock. **County-seat** Bland Court House, pop. (township) —.

South and West.....Dem. { Seddon..... 625
 Bland P. O. †

BOTETOURT CO......Pop. 14,809
 Dem. maj. 1,010. (4,651 col'd.)

Location—West-central; area about 500 sq. m. **Natural Features**—Surface mountainous; Blue Ridge and Peaks of Otter on southeast border. **Chief Products**—Tobacco, wheat, corn, oats; live-stock. **County-seat** Fincastle, pop. 675.

Botetourt County Democrat.....Dem. Buchanan..... 500
 Herald.....Dem. Fincastle f..... 4960

BRUNSWICK CO......Pop. 16,707
 Rep. maj. 375. (10,636 col'd.)

Location—Southeast, bordering on North Carolina; area about 600 sq. m. **Natural Features**—Surface undulating; soil productive. **Chief Products**—Tobacco, corn, oats, wheat; live-stock. **County-seat** Lawrenceville, pop. 238.

No Papers.

BUCHANAN CO......Pop. 5,694
 Dem. maj. 239. (33 col'd.)

Location—Southwest, bordering on Kentucky and West Virginia; area about 500 sq. m. **Natural Features**—Surface mostly mountainous; Cumberland Mountains on northwest border, large forests. **Chief Products**—Butter, corn, and oats; little wheat; some live-stock. **County-seat** Grundy, pop. 123.

Virginia Vidette.....Readj. Dem. Grundy f..... 4600

BUCKINGHAM CO......Pop. 15,540
 Dem. maj. 180. (8,715 col'd.)

Location—Central; area about 650 sq. m. **Natural Features**—Surface hilly and soil good near the streams; iron, slate, and some gold. **Chief Products**—Corn, tobacco, oats, wheat; live-stock. **County-seat**—Buckingham Court House, pop. —.

No Papers.

CAMPBELL CO......Pop. 36,250
 Dem. maj. 1,081. (18,954 col'd.)

Location—South-central; area about 576 sq. m. **Natural Features**—Surface hilly and soil fertile; extensive forests; iron-ore; granite abundant. **Chief Products**—Tobacco, corn, oats, wheat; live-stock. **County-seat** Rustburg, pop. 194.

Advance (daily).....Dem. Lynchburg.....
 News ".....Conserv. "..... 894
 News (tri-weekly).....Conserv. "..... 750
 News.....Conserv. "..... 1,296
 Virginian (daily).....Conserv. "..... Decline
 Virginian (tri-weekly).....Conserv. "..... Decline
 Virginian.....Conserv. "..... Decline

CAROLINE CO......Pop. 17,243
 Dem. maj. 170. (9,637 col'd.)

Location—East; area about 430 sq. m. **Natural Features**—Surface hilly; soil good in the river bottoms. **Chief Products**—Tobacco, corn, wheat, and oats; some live-stock. **County-seat** Bowling Green, pop. 426.

No Papers.

CARROLL CO......Pop. 13,323
 Dem. maj. 1,014. (346 col'd.)

Location—Southwest, bordering on North Carolina; area about 440 sq. m. **Natural Features**—Surface hilly; Allegheny Mountains on the northwest border; soil well suited for grazing. **Chief Products**—Corn, oats, rye, potatoes, butter; live-stock. **County-seat** Hillsville, pop. 287.

Virginian.....Dem. Hillsville f..... 500

CHARLES CITY CO......Pop. 5,512
 Rep. maj. 133. (3,752 col'd.)

Location—Southeast, bordering on the James River; area about 180 sq. m. **Natural Features**—Surface undulating; soil fertile. **Chief Products**—Corn, wheat, and oats; live-stock. **County-seat** Charles City Court House, pop. —.

No Papers.

CHARLOTTE CO......Pop. 16,653
 Rep. maj. 236. (10,908 col'd.)

Location—South-central; area about 550 sq. m. **Natural Features**—Surface hilly; soil productive. **Chief Products**—Tobacco, corn, oats, and wheat; live-stock. **County-seat** Smithville, est. pop. 500.

Gazette.....Conserv. Smithville f..... 500

CHESTERFIELD CO......Pop. 23,773
 Dem. maj. 573, including Manchester. (10,538 col'd.)

Location—Southeast-central, bordering on the James River; area about 300 sq. m. **Natural Features**—Surface uneven; soil poor, except in river bottoms. **Chief Products**—Corn, tobacco, oats, and wheat; live-stock. **Manufactures** of castings, cotton goods, flour, leather, lumber, tobacco, twine, and wooden ware. **County-seat** Chesterfield, pop. —.

Virginia Sun (daily).....Ind.....Manchester..... 4,104

CLARKE CO......Pop. 7,682
 Dem. maj. 685. (2,662 col'd.)

Location—North, bordering on West Virginia; area about 208 sq. m. **Natural Features**—Part of the Great Valley of Virginia; Blue Ridge on northwest border; surface diversified; soil very fertile. **Chief Products**—wheat, corn, oats, hay, and wool; live-stock. A few carriage shops, grist and saw mills. **County-seat** Berryville, est. pop. 750.

Clarke Courier.....Dem. Berryville f..... 500

CRAIG CO......Pop. 3,794
 Dem. maj. 319. (236 col'd.)

Location—Southwest, bordering on West Virginia; area about 250 sq. m. **Natural Features**—Surface mountainous; main range of Alleghenies on northwestern border; soil fertile. **Chief Products**—Corn, oats, wheat, butter, and hay; live-stock. **County-seat** New Castle, pop. 182.

No Papers.

CULPEPER CO......Pop. 13,408
 Dem. maj. 379. (623 col'd.)

Location—Northeast; area about 673 sq. m. **Natural Features**—Surface diversified with hill and dale; soil fertile. **Chief Products**—Corn, wheat, oats, potatoes, butter, wool, hay; live-stock. Flour mills. **County-seat** Culpeper Court House, pop. 1,613.

Times.....Ind. Dem. Culpeper f..... 600

CUMBERLAND CO......Pop. 10,540
 Rep. maj. 361. (7,419 col'd.)

Location—Central; area about 310 sq. m. **Natural Features**—Surface undulating; soil in places worn out. **Chief Products**—Tobacco, corn, wheat, oats; some live-stock. **County-seat** Cumberland Court House, pop. —.

No Papers.

DICKENSON CO......Pop. —
 Dem. maj. 141.

Location—Southwest. Recently formed. **County-seat** Ervinton, pop. —.

No Papers.

DINWIDDIE CO......Pop. 35,375
 Rep. maj. 298, including Petersburg. (20,329 col'd.)

Location—Southeast; area about 540 sq. m. **Natural Features**—Surface rolling; soil fertile. **Chief Products**—Tobacco, corn, oats, wheat, hay; live-stock. **Manufactures** quite numerous, including carriages, castings, cottons, farm implements, fertilizers, machinery, paper, and tobacco factories. **County-seat** Dinwiddie Court House pop. —.

Index and Appeal (daily).....Dem. Petersburg..... 1,830
 Index and Appeal.....Dem. "..... 1,500
 Rural Messenger.....Agric. "..... 2,500
 Telegram (daily).....Ind. Dem. ".....

ELIZABETH CITY CO. Pop. 10,691
 Rep. maj. 704. (6,536 col'd.)
Location—Southeast, bordering on the Chesapeake; area about 80 sq. m. **Natural Features**—Surface level; soil fertile. **Chief Products**—Corn, wheat, oats, and potatoes. **County-seat** Hampton, pop. 2,634.
Circ.
 Monitor.....Ind. Hampton †..... Decline
 Southern Workman (mo.).....Illust. "..... 2,600

ESSEX CO. Pop. 11,032
 Rep. maj. 207. (7,572 col'd.)
Location—East, bordering on the Rappahannock River; area about 300 sq. m. **Natural Features**—Surface uneven; soil sandy and only moderately fertile. **Chief Products**—Corn, wheat, and oats. **County-seat** Tappahannock, pop. 574.
Circ.
 Tidewater Index.....Dem. Tappahannock † 500

FAIRFAX CO. Pop. 16,025
 Dem. maj. 328. (5,261 col'd.)
Location—Northeast, bordering on the Potomac River; area about 450 sq. m. **Natural Features**—Surface generally hilly; soil, once fertile, is in a great measure worn out. **Chief Products**—Corn, wheat, oats, butter, hay; live-stock. There are some carriage shops, brick-yards, and lumber and flour mills. **County-seat** Fairfax Court House, pop. 376.
Circ.
 Messenger and Advertiser.....Readj. Fairfax †..... †800

FAUQUIER CO. Pop. 22,993
 Dem. maj. 1,415. (9,306 col'd.)
Location—Northeast; area about 680 sq. m. **Natural Features**—Surface hilly; Blue Ridge on northwest border; soil productive and rich; magnesias, soapstone, gold, mineral springs. **Chief Products**—Corn, wheat, oats, butter, wool, hay; live-stock. Some manufactures of leather, lumber, and flour. **County-seat** Warrenton, pop. 1,464.
Circ.
 Solid South.....Dem. Warrenton †..... 500
 True Index.....Dem. "..... †700

FLOYD CO. Pop. 13,255
 Dem. maj. 630. (1,274 col'd.)
Location—South-southwest; area about 280 sq. m. **Natural Features**—Surface mountainous; situated in the Blue Ridge region; soil adapted for grain and pasture; copper and iron-ore. **Chief Products**—Corn, oats, rye, wheat, butter, tobacco; live-stock. **County-seat** Floyd Court House, pop. 477.
Circ.
 Reporter.....Dem. Floyd C. H. †..... 600

FLUVANNA CO. Pop. 10,802
 Dem. maj. 346. (5,290 col'd.)
Location—Central; area about 170 sq. m. **Natural Features**—Surface hilly and broken; soil fertile in parts, in others sterile. **Chief Products**—Tobacco, corn, wheat, oats; live-stock, principally swine. **County-seat** Palmyra, pop. —
 No Papers.

FRANKLIN CO. Pop. 25,084
 Dem. maj. 1,623. (3,916 col'd.)
Location—Southwest; area about 864 sq. m. **Natural Features**—Blue Ridge on northwest border; surface hilly; soil productive; iron-ore. **Chief Products**—Tobacco, corn, oats, wheat, white and sweet potatoes, butter; live-stock; several tobacco factories; **County-seat** Rocky Mount, pop. 315.
Circ.
 Franklin Gazette.....Local. Rocky Mount †..... 630

FREDERICK CO. Pop. 17,553
 Dem. maj. 1,608, including Winchester. (2,555 col'd.)
Location—Extreme North, bordering on West Virginia; area about 578 sq. m. **Natural Features**—A part of the Great Valley of Virginia, and in places mountainous; soil very fertile. **Chief Products**—Wheat, oats, corn, potatoes, butter, wool, hay; live-stock. **Manufactories** numerous: carriages, flour, gloves, stoves, and woollens. **County-seat** Winchester, pop. 4,958.
Circ.
 C.ionian Monthly (mo.).....Coll. Winchester †..... 350
 News.....Dem. "..... 640
 People's Voice.....Ind. "..... 500
 Times.....Dem. "..... 650

GILES CO. Pop. 8,794
 Dem. maj. 602. (1,106 col'd.)
Location—Southwest; area about 300 sq. m. **Natural Features**—Surface rugged and mountainous, parts too steep for cultivation; soil fertile in the valley and near the streams. **Chief Products**—Corn, wheat, oats, rye, hay; live-stock. **County-seat** Pearisburg, pop. 385.
Circ.
 Virginian.....Dem. Pearisburg †..... 60

GLOUCESTER CO. Pop. 11,876
 Rep. maj. 34. (6,535 col'd.)
Location—East, bordering on Chesapeake Bay; area about 280 sq. m. **Natural Features**—Surface level; soil light and productive. **Chief Products**—Corn, wheat, oats, white and sweet potatoes; pork in small quantities; oysters, fish, and kindling-wood are largely exported. **County-seat** Gloucester Court House, pop. 72.
 No Papers.

GOOCHLAND CO. Pop. 10,292
 Rep. maj. 27. (6,234 col'd.)
Location—East-central; area about 260 sq. m. **Natural Features**—Surface undulating; soil is or was productive; coal and gold are found. **Chief Products**—Corn, tobacco, wheat, oats; live-stock. Flour mls. **County-seat** Goochland Court House, pop. —
 No Papers.

GRAYSON CO. Pop. 13,068
 Dem. maj. 1,242. (977 col'd.)
Location—South-southwest, bordering on North Carolina; area about 340 sq. m. **Natural Features**—Surface mountainous; Iron Mountain on northwest border; soil adapted for grazing; iron and other minerals abundant. **Chief Products**—Corn, oats, rye, wheat, butter, wool, hay; live-stock. Flour mills. **County-seat** Independence, pop. 188.
Circ.
 Grayson Clipper.....Dem. Independence †..... †355

GREENE CO. Pop. 5,829
 Dem. maj. 465. (1,824 col'd.)
Location—North-central; area about 230 sq. m. **Natural Features**—Surface uneven, crossed by high ridges; the Blue Ridge on the northwest border; the valleys are fertile. **Chief Products**—Tobacco, corn, oats, wheat; live-stock. **County-seat** Stanardsville, pop. 308.
 No Papers.

GREENVILLE CO. Pop. 8,407
 Rep. maj. 350. (5,649 col'd.)
Location—South-southeast, bordering on North Carolina; area about 300 sq. m. **Natural Features**—Surface generally level and well wooded; soil moderately fertile. **Chief Products**—Tobacco, corn, oats, and wheat. **County-seat** Hicksford, pop. 322.
Circ.
 Quiver.....Local. Hicksford †..... 400

HALIFAX CO. Pop. 33,588
 Dem. maj. 124. (20,335 col'd.)
Location—South, bordering on North Carolina; area about 980 sq. m. **Natural Features**—Surface hilly, and soil fertile. **Chief Products**—Tobacco, corn, oats, wheat, white and sweet potatoes, pork; live-stock. **County-seat** Halifax Court House, pop. 621.
Circ.
 Halifax Record.....Dem. South Boston †550

HANOVER CO. Pop. 18,588
 Dem. maj. 560. (9,293 col'd.)
Location—East; area about 400 sq. m. **Natural Features**—Surface diversified; soil productive. **Chief Products**—Tobacco, corn, wheat, oats, white and sweet potatoes, butter; live-stock. Some flour and saw mills. **County-seat** Hanover Court House, pop. —
Circ.
 American Guest (semi-mo.)... Ind. Ashland.....
 Randolph Mason (mo.).....Coll. "..... †400
 Southern Crusader (monthly).....Temp. ".....
 Banter.....Dem. Hanover Junction.....

HENRICO CO. Pop. 82,956
 Dem. maj. 3,336, including Richmond. (38,126 col'd.)
Location—East, bordering on the James River; area about 280 sq. m. **Natural Features**—Surface slightly hilly; soil mostly light and poor. **Chief Products**—Wheat, corn, oats, white and sweet potatoes, hay; live-stock; good soft coal. **Manufactures** extensive, principally at Richmond, comprising carriages, cars, clothing, farm implements, metallic wares, saddlery, tobacco, snuff, cigars, etc. **County-seat** Richmond, pop. 63,550.
Circ.

American Breeder and }
 Planter (monthly)..... } Agric. Richmond †.....
 Anzeiger (daily)—see Vir- }
 ginische Zeitung..... } Dem. "..... 500
 Bulletin (monthly)..... "..... Adv.
 Catholic Visitor.....Cath. "..... †900
 Central Presbyterian.....Pres. "..... †3,200
 Christian Advocate.....Meth. "..... 4,800
 College Messenger (monthly). Coll. "..... †375
 Commercial and Tobacco Leaf. Com. "..... 3,000
 Debt Payer.....Rep. ".....
 Dispatch (daily).....Conserv. "..... †6,160
 Dispatch (semi-weekly).....Conserv. "..... †650
 Dispatch.....Conserv. "..... †3,400

Circulation: * sworn; † claimed; unmarked—estimated. † County-seat.

Earnest Worker (monthly).....Pres. Richmond †.....	Circ.	\$7,890
Educational Journal of Virginia (monthly).....	Educ.	" 41,550
Every Saturday.....	Lit.	"
Insurance Advocate (mo.).....	Ins.	" 1,200
Journal (monthly).....	A. O. H.	"
Knights of Honor Sentinel (monthly).....	K. of H.	"
Missionary (monthly).....	Presb.	" 4,200
Religious Herald.....	Bapt.	" 13,000
Sonntagsblatt (Sunday).....	Ind.	" 800
Southern Churchman.....	Epis.	" 4,000
Southern Clinic (monthly).....	Med.	" 1,250
Southern Historical Society's Papers (monthly).....	Hist.	" 2,750
Southern Planter and Farmer (monthly).....	Agric.	" 16,000
Southern Palpit (monthly).....	Undenom.	"
Standard.....	Ind.	" 1,050
State (daily).....	Cons. Dem.	" 4,000
State (semi-weekly).....	Cons. Dem.	" 280
State.....	Cons. Dem.	" 11,500
Theological and Homiletic Monthly.....	Evan.	"
Trade Journal and Hotel Reporter (daily).....	Com.	"
Virginia Law Journal (mo.).....	Legal.	" 500
Virginia Medical Monthly.....	Med.	" 1,300
Virginia Real Estate Journal (monthly).....	Adv.	"
Virginia Real Estate Review (monthly).....	Adv.	"
Virginia Staats Gazette (da.).....	Ind.	" 525
Virginia Star.....	"	" 750
Virginische Zeitung (Sunday).....	Dem.	" 850
Whig (daily).....	Lib.	" 2,000
Whig.....	Lib.	" 4,000
Whig and Advertiser (s-wkly).....	Lib.	" 630

HENRY CO.....Pop. 16,009

Dem. maj. 342. (7,396 col'd.)
Location—South, bordering on North Carolina; area about 325 sq. m. **Natural Features**—Surface hilly; soil fertile. **Chief Products**—Tobacco, corn, oats, wheat; live-stock. Some tobacco factories. **County-seat** Martinsville, pop. 289.
Circ.
 Herald.....Rep. Martinsville †..... 4700

HIGHLAND CO.....Pop. 5,164

Dem. maj. 565. (447 col'd.)
Location—West, bordering on West Virginia; area about 425 sq. m. **Natural Features**—Surface mostly table-land; well timbered; soil fertile; main ridge of Alleghenies on northwest border, and the Shenandoah range on the southeast. **Chief Products**—Butter, wool, hay, corn, wheat, oats, rye, buckwheat, potatoes; live-stock, all in moderate quantities. **County-seat** Monterey, pop. 154.
Circ.
 Highland Recorder.....Dem. Monterey †..... 1,500

ISLE OF WIGHT CO.....Pop. 10,572

Dem. maj. 474. (4,582 col'd.)
Location—Southeast, bordering on the James River; area about 350 sq. m. **Natural Features**—Surface nearly level, and consists of swamps, pine forests, and tilled lands; soil sandy, not very fertile. **Chief Products**—Corn, pork, oats, white and sweet potatoes, hay; live-stock. **County-seat** Isle of Wight Court House, pop. —
Circ.
 News.....Ind. Smithfield..... 3300

JAMES CITY CO.....Pop. 5,422

Rep. maj. 99, including Williamsburg. (3,195 col'd.)
Location—Southeast, bordering on the James and York Rivers; area about 184 sq. m. **Natural Features**—Surface rolling and well wooded with oak and pine. **Chief Products**—Wheat, corn, oats, white and sweet potatoes, butter; live-stock, in small quantities. **County-seat** Williamsburg, pop. 1,480.
 No Papers.

KING AND QUEEN CO. Pop. 10,502

Rep. maj. 61. (6,078 col'd.)
Location—East; area about 390 sq. m. **Natural Features**—Surface undulating; soil not very fertile; marl exists in large quantities. **Chief Products**—Corn, wheat, oats, butter; live-stock. **County-seat** King and Queen Court House, pop. —
 No Papers.

KING GEORGE CO.....Pop. 6,397

Rep. maj. 12. (3,236 col'd.)
Location—East, bordering on the Potomac and Rappahannock Rivers; area about 176 sq. m. **Natural Features**—Surface uneven; soil varied. **Chief Products**—Corn, wheat, oats, butter; live-stock. **County-seat** King George Court House, pop. —
 No Papers.

KING WILLIAM CO.....Pop. 8,748

Rep. maj. 115. (5,474 col'd.)
Location—East; area about 270 sq. m. **Natural Features**—Surface rolling; soil good. **Chief Products**—Corn, wheat, oats, tobacco, butter, white and sweet potatoes; live-stock. Some flour and saw mills. **County-seat** King William Court House, pop. —
Circ.
 Star.....Dem. West Point..... 600

LANCASTER CO.....Pop. 6,160

Rep. maj. 151. (3,534 col'd.)
Location—East, bordering on Chesapeake Bay; area about 112 sq. m. **Natural Features**—Surface nearly level; soil sandy. **Chief Products**—Corn, wheat, oats; live-stock in small quantities. **County-seat** Lancaster Court House, pop. 79.
 No Papers.

LEE CO.....Pop. 15,116

Dem. maj. 1,011. (924 col'd.)
Location—Extreme southwest, bordering on Kentucky and Tennessee; area about 450 sq. m. **Natural Features**—Surface diversified; Cumberland Mountains on northwest border, and Powell's on the eastern; soil fertile in the valley. **Chief Products**—Corn, wheat, oats, potatoes, butter, wool; live-stock, largely sheep and swine. Several wool-carding and cloth-dressing establishments and flour mills. **County-seat** Jonesville, pop. 277.
Circ.
 Lee County Sentinel.....Dem. Jonesville †..... 1,500

LOUDOUN CO.....Pop. 23,634

Dem. maj. 988. (7,244 col'd.)
Location—Northeast, bordering on Maryland; area about 580 sq. m. **Natural Features**—Surface hilly; the Blue Ridge on northwestern border; a large portion of the soil is fertile. **Chief Products**—Corn, wheat, oats, potatoes, butter, wool, hay; live-stock plentiful. **Manufactures**—carriages, flour, leather, and woolen goods. **County-seat** Leesburg, pop. 1,726.
Circ.
 Loudoun Telephone.....Rep. Hamilton..... 3500
 Mirror.....Dem. Leesburg †..... 850
 Washingtonian.....Dem. "..... 1,008

LOUISA CO.....Pop. 18,911

Rep. maj. 45. (11,531 col'd.)
Location—Central; area about 500 sq. m. **Natural Features**—Surface hilly; soil rather poor. **Chief Products**—Tobacco, corn, wheat, oats, butter; live-stock. Some manufacturing of tobacco, flour and pig-iron. **County-seat** Louisa Court House, pop. 315.
Circ.
 News and Farmer.....Dem. Louisa C. H. †..... 400

LUNENBURG CO.....Pop. 11,535

Rep. maj. 185. (6,924 col'd.)
Location—Southeast; area about 410 sq. m. **Natural Features**—Surface generally undulating; soil moderately fertile. **Chief Products**—Tobacco, corn, oats, wheat, butter; live-stock. **County-seat** Lunenburg Court House, pop. —
 No Papers.

MADISON CO.....Pop. 10,562

Dem. maj. 641. (4,557 col'd.)
Location—North; area about 280 sq. m. **Natural Features**—Surface elevated and diversified; Blue Ridge on northwestern border; soil fertile in the valleys. **Chief Products**—Corn, wheat, oats, tobacco, butter; live-stock. **County-seat** Madison Court House, pop. 461.
 No Papers.

MATTHEWS CO.....Pop. 7,501

Dem. maj. 469. (3,424 col'd.)
Location—East, bordering on Chesapeake Bay; area about 68 sq. m. **Natural Features**—Surface level; soil sandy but fertile. **Chief Products**—Corn, and pork; little oats and wheat. **County-seat** Matthews, pop. —
 No Papers.

MECKLENBURG CO.....Pop. 24,611

Rep. maj. 1,052. (16,393 col'd.)
Location—South, bordering on North Carolina; area about 650 sq. m. **Natural Features**—Surface undulating; well timbered and soil fertile. **Chief Products**—Tobacco, Corn, oats, wheat, white and sweet potatoes, butter, wool, pork; live-stock. **County-seat** Boydton, pop. 382.
Circ.
 Mecklenburg Democrat.....Dem. Boydton †..... 400

Circulation: * sworn; † claimed; unmarked—estimated. † County-seat.

MIDDLESEX CO. Pop. 6,252

Location - East, bordering on Chesapeake Bay; area about 150 sq. m. Natural Features - Surface nearly level; soil sandy. Chief Products - Corn, wheat, oats, and butter; live-stock. County-seat Saluda, pop. 165. No Papers.

MONTGOMERY CO. Pop. 16,693

Location - Southwest; area about 460 sq. m. Natural Features - Surface mountainous and rocky. Blue Ridge near eastern border; soil fertile near the streams. Chief Products - Tobacco, corn, wheat, oats, rye, potatoes, butter, hay, wool, and pork; live-stock. County-seat Christiansburg, pop. 766.

Earnest Appeal. Ind. Bangs. Circ.
Montgomery Messenger. Dem. Christiansburg † 400

NANSEMOND CO. Pop. 15,904

Location - Southeast, bordering on North Carolina; area about 380 sq. m. Natural Features - Level surface, and sandy soil; includes a part of the Dismal Swamp. Chief Products - Corn, oats, wheat, and white potatoes, pork, lumber, tar, and turpentine. County-seat Suffolk, pop. 1,963.

Christian Sun. Chn. Suffolk † 1,030
Herald. Dem. " " 480

NELSON CO. Pop. 16,535

Location - Central; area about 450 sq. m. Natural Features - Surface diversified; soil fertile. Chief Products - Tobacco, corn, oats, wheat, white and sweet potatoes, butter, wool, and sorghum; live-stock. County-seat Lovington, est. pop. 284.

Nelson County Examiner. Conserv. Lovington † 500
Nelson News. Local. Montreal. Circ.

NEW KENT CO. Pop. 5,515

Location - Eastern, bordering on York River; area about 270 sq. m. Natural Features - Surface undulating; soil sandy. Chief Products - Corn, oats, wheat, tobacco; sorghum in small quantities; live-stock, mostly swine. County-seat New Kent Court House, pop. —. No Papers.

NORFOLK CO. Pop. 55,654

Location - Southeast, bordering on Chesapeake Bay; area about 450 sq. m. Natural Features - Surface level; soil sandy; comprises a large part of the Dismal Swamp. Chief Products - Corn and potatoes; live-stock, mostly swine. Manufactures extensive: car and carriage shops, castings, machinery, metallic wares, ship-yards, etc. County-seat Norfolk, pop. 21,966.

Herald. Ind. Norfolk † 1,200
Landmark (daily). Dem. " Decline
Landmark (tri-weekly). Dem. " Decline
Landmark. Dem. " Decline
Liberal (daily). Lib. " "
Public Ledger (daily). Ind. Dem. " "
Sunday Gazette. Ind. Dem. " "
Virginian (daily). Cons. Dem. " 1,875
Virginian. Cons. Dem. " 12,116
Enterprise (daily). Ind. Portsmouth. 11,440
Tidewater Times. Ind. " 1,800
Times (daily) - see Tide-water Times. Ind. " 1,000
Virginia Granger. Ind. " 1,200

NORTHAMPTON CO. Pop. 9,152

Location - Southeast, the extremity of the peninsula between the Atlantic Ocean and Chesapeake Bay; area abt. 230 sq. m. Natural Features - Surface level; soil light and sandy. Chief Products - Corn, oats, white and sweet potatoes. County-seat Eastville, pop. —. Circ.
Eastern Shore Herald. Dem. Eastville † 400

NORTHUMBERLAND CO. Pop. 7,929

Location - East, bordering on Chesapeake Bay; area 160 sq. m. Natural Features - Surface undulating; soil moderately fertile. Chief Products - Corn, oats, wheat, white and sweet potatoes, butter, and wool. County-seat Heathsville, pop. —. No Papers.

NOTTOWAY CO. Pop. 11,156

Location - Southeast-central; area about 300 sq. m. Natural Features - Surface uneven; soil good. Chief Products - Tobacco, corn, oats, wheat, and butter. County-seat Nottoway Court House, pop. 173. Circ.
South Side Sentinel. Local. Burkeville. 80

ORANGE CO. Pop. 13,051

Location - Northeast-central; area about 280 sq. m. Natural Features - Surface hilly; soil generally fertile. Chief Products - Corn, wheat, oats, butter, tobacco; live-stock. County-seat Orange Court House, pop. 547. Circ.
Gazette. Dem. Gordonsville. 450
Virginia Missionary. Chn. " 1,350
Observer. Ind. Dem. Orange C. H. †
Piedmont Virginian. Dem. " 600

PAGE CO. Pop. 9,965

Location - North; area about 280 sq. m. Natural Features - A greater portion is a level valley; soil fertile; Blue Ridge on the southeast. Chief Products - Wheat, rye, oats, corn, butter, hay; live-stock. There are several distilleries and some iron works. County-seat Luray, pop. 632. Circ.
Advance. Ind. Luray † 500
Page Courier. Dem. " 986
Rockdale Enterprise (mo.). Local. Shenandoah Iron Works.

PATRICK CO. Pop. 12,833

Location - South, bordering on North Carolina; area about 500 sq. m. Natural Features - Blue Ridge on the northwest; surface mountainous; soil fertile: iron-ore abundant. Chief Products - Tobacco, corn, oats, rye, wheat, white and sweet potatoes, butter, honey, and wool; live-stock. County-seat Patrick Court House, pop. 114. No Papers.

PITTSYLVANIA CO. Pop. 52,589

Location - South, bordering on North Carolina; area about 900 sq. m. Natural Features - Surface diversified; soil fertile. Chief Products - Tobacco very large; corn, oats, wheat, sweet and white potatoes, and pork; live-stock. County-seat Chatham, pop. 543. Circ.
Pittsylvania Tribune. Conserv. Chatham † 925
News (daily). Dem. Danville. 90
Register. Dem. " 1700
Times. Dem. " 850

POWHATAN CO. Pop. 7,817

Location - East-central; area about 300 sq. m. Natural Features - Surface undulating; soil fertile. Chief Products - Tobacco, corn, oats, wheat, wool; live-stock. County-seat Powhatan Court House, pop. 84. No Papers.

PRINCE EDWARD CO. Pop. 14,668

Location - South; area about 300 sq. m. Natural Features - Surface undulating; soil mostly fertile. Coal and copper are found. Chief Products - Tobacco, corn, oats, wheat, and butter. County-seat Farmville, pop. 2,658. Circ.
Journal. Dem. Farmville † 475
Mercury. Dem. " 4600

PRINCE GEORGE CO. Pop. 8,861

Location - Southeast, bordering on the James River; area about 280 sq. m. Natural Features - Surface hilly; soil moderately fertile. Chief Products - Corn, wheat, oats, some tobacco and cotton. County-seat Prince George Court House, pop. —. No Papers.

PRINCE WILLIAM CO. Pop. 9,180

Location - Northeast, bordering on the Potomac River; area about 360 sq. m. Natural Features - Surface hilly; soil sandy. Chief Products - Corn, wheat, oats, butter, wool; live-stock. County-seat Brentsville, pop. (township) 1,285. Circ.
Gazette. Con. Dem. Manassas. 670

Circulation: * sworn; † claimed; unmarked - estimated. † County-seat

PRINCESS ANNE CO. Pop. 9,394
 Dem. maj. 291. (4,265 col'd.)
Location—Extreme Southeast, bordering on the Atlantic Ocean; area about 340 sq. m. **Natural Features**—Level surface, with forests of pine and cypress, yielding large quantities of lumber for export; soil sandy. **Chief Products**—Corn, oats, white and sweet potatoes, and butter in small quantities. **County-seat** Princess Anne Court House, pop. —. No Papers.

PULASKI CO. Pop. 8,750
 Dem. maj. 274. (2,452 col'd.)
Location—Southwest; area about 850 sq. m. **Natural Features**—Surface mountainous; Blue Ridge on south-east border; soil generally fertile. **Chief Products**—Corn, wheat, oats, tobacco, butter, and wool. **County-seat** Newbern, pop. 212.
 Virginia People.....Dem. Newbern †..... 400
 Bulletin.....New River Depot. *Adv.*

RAPPAHANNOCK CO. Pop. 9,291
 Dem. maj. 609. (3,536 col'd.)
Location—Northern; area about 230 sq. m. **Natural Features**—Diversified surface; Blue Ridge on north-west border; soil generally fertile. **Chief Products**—Corn, wheat, oats, rye, tobacco, butter, wool; live-stock. **County-seat** Washington, pop. 254.
 Blue Ridge Echo.....Dem. Washington †..... 750

RICHMOND CO. Pop. 7,198
 Rep. maj. 120. (3,494 col'd.)
Location—East, bordering on the Rappahannock River; area about 180 sq. m. **Natural Features**—Surface nearly level; soil fertile. **Chief Products**—Corn and wheat. Oyster fishing. **County-seat** Warsaw, pop. 115.
 Northern Neck News.....Dem. Warsaw †..... 384

ROANOKE CO. Pop. 13,105
 Dem. maj. 477. (4,832 col'd.)
Location—South; area about 800 sq. m. **Natural Features**—Part of the Great Valley of Virginia; Blue Ridge on southeast border, and a branch of the Alleghenies on northwest; soil very fertile. **Chief Products**—Tobacco, wheat, oats, corn, butter; live-stock. **County-seat** Salem, pop. 1,753.
 News.....Ind. Big Lick..... *500
 Album.....Coll. Botetourt Springs *600
 Register.....Ind. Salem †..... 500
 Roanoke Collegian (mo.)...Coll. 700

ROCKBRIDGE CO. Pop. 20,003
 Dem. maj. 1,400. (5,340 col'd.)
Location—West-central; area about 700 sq. m. **Natural Features**—A part of the Great Valley of Virginia; Blue Ridge on southeast border; mountainous surface and fertile soil; the Natural Bridge is in southern corner. **Chief Products**—Tobacco, corn, wheat, oats, butter, wool; live-stock. A few manufactures are carried on of cement, flour, leather, and metallic-wares. **County-seat** Lexington, pop. 2,771.
 Gazette.....Dem. Lexington †..... 1,000
 Rockbridge Enterprise.....Local. "..... 510
 Southern Collegian (s-mo.)...Coll. 400

ROCKINGHAM CO. Pop. 29,567
 Dem. maj. 2,546. (3,430 col'd.)
Location—Northwest, bordering on West Virginia; area about 750 sq. m. **Natural Features**—Part of the Great Valley of Virginia; surface uneven and hilly, and soil fertile. **Chief Products**—Tobacco, corn, wheat, oats, sweet and white potatoes, butter, honey, wool, and pork; live-stock. Several tobacco factories. **County-seat** Harrisonburg, pop. 2,831.
 Journal.....Ind. Bridgewater..... 600
 Musical Million and Fireside Friend (mo.)... } Mus. Dayton..... 46,013
 Old Commonwealth.....Dem. Harrisonburg †. 390
 Rockingham Register.....Dem. "..... 1,600
 Spirit of the Valley.....Dem. "..... 1,550

RUSSELL CO. Pop. 13,906
 Dem. maj. 768. (1,271 col'd.)
Location—Southwest; area about 500 sq. m. **Natural Features**—Surface mountainous; soil fertile in the valleys. **Chief Products**—Corn oats, wheat, tobacco, butter, wool, flax, maple-sugar, sorghum; live-stock. **County-seat** Lebanon, pop. 244.
 Gazette.....Ind. Dem. Lebanon †.....

SCOTT CO. Pop. 17,233
 Dem. maj. 875. (674 col'd.)
Location—Southwest, bordering on Tennessee; area about 600 sq. m. **Natural Features**—Surface mountainous; several ridges traverse it; soil adapted for grazing. **Chief Products**—Corn, oats, wheat, butter, wool, tobacco, flax, maple-sugar, honey, and sorghum; live-stock, largely sheep and swine. **County-seat** Estillville, pop. 155.
 Scott Banner.....Ind. Dem. Estillville †.....

SHENANDOAH CO. Pop. 18,204
 Dem. maj. 2,419. (1,006 col'd.)
Location—North; area about 500 sq. m. **Natural Features**—Surface hilly and generally fertile. **Chief Products**—Wheat, rye, oats, corn, butter, wool, hay; live-stock; manufactories of iron, stone and earthen ware; saw and flour mills. **County-seat** Woodstock, pop. 1,000.
 Our Church Paper.....Luth. New Market..... 41,179
 Our Sunday School (monthly). Luth. "..... 800
 Shenandoah Valley.....Dem. 4740
 Shenandoah Herald.....Dem. Woodstock †..... 1,030
 Virginian.....Readj. "..... 450

SMYTH CO. Pop. 12,159
 Dem. maj. 912. (1,640 col'd.)
Location—Southwest; area about 500 sq. m. **Natural Features**—Surface an elevated valley between two mountain ranges; soil fertile. **Chief Products**—Corn, oats, wheat, butter, cheese, wool, hay, honey, and flax; live-stock. **County-seat** Marion, pop. 919.
 Journal.....Gbk. Marion †..... 350
 Patriot and Herald.....Dem. "..... 550

SOUTHAMPTON CO. Pop. 18,012
 Rep. maj. 146. (10,565 col'd.)
Location—Southeast; area about 600 sq. m. **Natural Features**—Surface nearly level; soil sandy and not very fertile. **Chief Products**—Corn, oats, sweet potatoes, butter, wool, pork, tar, and turpentine. **County-seat** Jerusalem, pop. 95.
 Gazette.....Conserv. Franklin..... 4540

SPOTTSYLVANIA CO. Pop. 14,829
 Dem. maj. 456, including Fredericksburg. (6,400 col'd.)
Location—East; area about 400 sq. m. **Natural Features**—Surface hilly and soil fertile. **Chief Products**—Tobacco, corn, wheat, oats, butter, wool; live-stock. **County-seat** Spotsylvania Court House, pop. —.
 News (semi-weekly).....Dem. Fredericksburg. 3500
 Recorder.....Readj. "..... 500
 Virginia Star (semi-weekly)...Dem. 684

STAFFORD CO. Pop. 7,210
 Dem. maj. 640. (1,651 col'd.)
Location—Northeast, bordering on the Potomac River; area about 360 sq. m. **Natural Features**—Surface hilly and soil not very fertile. **Chief Products**—Corn, oats, wheat; live-stock. **County-seat**—Stafford Court House, pop. —. No Papers.

SURRY CO. Pop. 7,391
 Rep. maj. 207. (4,860 col'd.)
Location—Southeast, bordering on the James River; area about 300 sq. m. **Natural Features**—Surface undulating; soil moderately fertile. **Chief Products**—Corn and pork. **County-seat** Surry Court House, pop. —.
 James River Herald.....Ind. Clarendon..... 350

SUSSEX CO. Pop. 10,062
 Rep. maj. 525. (6,701 col'd.)
Location—Southeast; area about 420 sq. m. **Natural Features**—Nearly level; soil productive. **Chief Products**—Corn, oats, tobacco, white and sweet potatoes, butter, wool; live-stock; lumber. **County-seat**—Sussex Court House, pop. 22. No Papers.

TAZEWELL CO. Pop. 12,861
 Dem. maj. 1,204. (1,914 col'd.)
Location—Southwest, bordering on West Virginia; area about 450 sq. m. **Natural Features**—Traversed by several mountain ridges; soil fertile in the valleys. **Chief Products**—Corn, oats, wheat, potatoes, butter, wool; live-stock. A few tanneries, wool-carding, and cloth-dressing establishments. **County-seat** Tazewell Court House, est. pop. 550.
 Clinch Valley News.....Dem. Tazewell †..... 4650

Circulation: * sworn; † claimed; unmarked—estimated. † County-seat.

WARREN CO.....Pop. 7,399
Dem. maj. 847. (1,441 col'd.)

Location—North; area about 270 sq. m. **Natural Features**—Part of the Great Valley of Virginia; Blue Ridge on Southeast border; surface hilly; soil fertile. **Chief Products**—Corn, wheat, oats, rye, butter, wool; live-stock. **County-seat** Front Royal, pop. 829.

Avalanche.....	Dem.	Front Royal †	Circ.
Warren Sentinel.....	Dem.	"	560
Zion's Advocate (s-mo.).....	Prim. Bapt.	"	610

WARWICK CO.....Pop. 2,257
Rep. maj. 151. (1,479 col'd.)

Location—Southeast, bordering on the James River; area about 95 sq. m. **Natural Features**—Surface uneven; soil fertile; large pine forests.—Agricultural productions very small; large quantities of fire-wood and oysters exported. **County-seat** Warwick Court House, pop. —

No Papers.

WASHINGTON CO.....Pop. 25,203
Dem. maj. 1,653. (4,090 col'd.)

Location—Southwest, bordering on Tennessee; area about 550 sq. m. **Natural Features**—Surface mountainous; soil generally fertile; iron-ore, gypsum, limestone, and salt. **Chief Products**—Corn, oats, wheat, rye, potatoes, butter, wool, tobacco, hay, pork; live-stock. **Manufactures** include carriages, furniture, ground plaster, leather, lumber, pork-packing, wool-carding and cloth-dressing. **County-seat** Abingdon, pop. 1,064.

Standard.....	Dem.	Abingdon †	Circ.
Virginian.....	Dem.	"	850
News.....	Ind.	(Bristol.....)	1,029
		(P. O. Bristol, Tenn.)	
Calliopean Clarion (monthly). Coll.....	Emory.....		500

WESTMORELAND CO..Pop. 8,846
Rep. maj. 20. (5,100 col'd.)

Location—East, bordering on the Potomac and Rappahannock rivers; area about 300 sq. m. **Natural Features**—Surface uneven; soil fertile near the streams. **Chief Products**—Corn, wheat, oats, and pork. **County-seat** Montross, pop. —

No Papers.

WISE CO.....Pop. 7,772
Dem. maj. 342. (101 col'd.)

Location—Southwest, bordering on Kentucky; area about 450 sq. m. **Natural Features**—Surface mountainous; Cumberland Mountains on northwest border; soil fertile. **Chief Products**—Corn, oats, butter, wool, and pork. **County-seat** Wise Court House, pop. —

No Papers.

WYTHE CO.....Pop. 14,318
Dem. maj. 1,146. (2,553 col'd.)

Location—Southwest; area about 550 sq. m. **Natural Features**—An elevated valley lying between Iron and Walker's Mountains; soil generally fertile; iron-ore, lead, gypsum, bituminous coal, and limestone abundant. **Chief Products**—Corn, oats, wheat, rye, potatoes, butter, wool, pork; live-stock. **Manufactures** flour, pig-iron and pig-lead. **County-seat** Wytheville, est. pop. 1,885.

Dispatch.....	Dem.	Wytheville †	Circ.
Southwest Virginia Enter-prise (semi-weekly).....	Dem.	"	912
			1320

YORK CO.....Pop. 7,348
Rep. maj. 228. (4,512 col'd.)

Location—Southeast, bordering on Chesapeake Bay; area about 100 sq. m. **Natural Features**—Surface generally undulating; soil fertile. **Chief Products**—Corn, oats, white and sweet potatoes, butter; live-stock; oysters. **County-seat** Yorktown, pop. 250.

No Papers.

Circulation: * sworn; † claimed; unmarked—estimated. † County-seat.

WEST VIRGINIA.

Population 618,193.....Dem. Plur. 11,148
Colored, 25,760. Gbk. vote, 9,079.

STATE CAPITAL, CHARLESTON.

WEST VIRGINIA is bounded north and east by Pennsylvania and Maryland, east and south by Virginia, and west by Kentucky and Ohio. Its greatest length from north to south is about 240 miles; greatest breadth, 160 miles; area about 23,000 square miles. A large part of the surface is mountainous and hilly; about two thirds is covered with forest. The soil of the ridges is fertile to the tops, and the summits of many mountains are flat, natural meadows or glades. The valley of the Great Kanawha is the finest grazing region of the State. Blue grass is indigenous; the lumber trade is important. Nearly the whole of the State lies within the Allegheny coal system, and large quantities of coal are exported, although comparatively few mines have been opened. It is generally bituminous. The Kanawha Valley is one of the great salt-producing regions of the United States. Petroleum is extensively produced, chiefly in Ritchie, Pleasants, Wood, and Wirt Counties. Limestone, sandstone, and grindingstone abound generally through the State. The minerals and mineral springs are inexhaustible. West Virginia is especially famous for wool. Other great staples are corn, wheat, oats, and tobacco. Manufactures are comparatively undeveloped, except in the towns along the Ohio River. The leading industries are iron in various forms, flour, salt, liquor, lumber, leather, and machinery.

There are 54 Counties in West Virginia. Newspapers are published in 45.—Cities, towns, and villages in which papers are published number 57, of which 44 designated by a dagger (†) are county-seats. Of the 100 papers which insert advertisements published in the State, 4 are daily, 1 tri-weekly, 2 semi-weekly, 88 weekly, and 5 monthly.

BARBOUR CO.....Pop. 11,870

Dem. plur. 173; Gbk. vote, 251. (457 col'd.)

Location—Northeast-central; area about 400 sq. m. **Natural Features**—Surface hilly; soil fertile. **Chief Products**—Corn, oats, wheat, wool, and hay. **County-seat** Philippi, est. pop. 200.

Barbour Jeffersonian.....Dem.. Philippi †.....	<i>Circ.</i> 738
Plainedealer.....Dem.. ".....	610
Republican.....Rep... ".....	350

BERKELEY CO.....Pop. 17,380

Dem. plur. 130; Gbk. vote, 252. (1,929 col'd.)

Location—Northeast, bordering on Maryland; area about 250 sq. m. **Natural Features**—Surface uneven and broken; soil fertile; sulphur and chalybeate springs. **Chief Products**—Corn, wheat, oats, butter, wool, and hay; live-stock. **County-seat** Martinsburg, pop. 6,335.

West Virginia Good Templar..Temp. Gerrardstown...	<i>Circ.</i>
Church News (monthly).....Epis. Martinsburg †.....	400
Independent.....Ind... ".....	\$1,025
Statesman.....Dem.. ".....	\$200

BOONE CO.....Pop. 5,824

Dem. plur. 294; Gbk. vote, 116. (188 col'd.)

Location—Southwest; area about 550 sq. m. **Natural Features**—Surface hilly and mountainous; soil fertile in parts. **Chief Products**—Corn, oats, wheat, potatoes, tobacco, all small; butter, honey, and wool; live stock. **County-seat** Madison, pop. No Papers.

BRAXTON CO.....Pop. 9,787

Dem. plur. 515; Gbk. vote, 64. (104 col'd.)

Location—Central; area about 600 sq. m. **Natural Features**—Surface hilly, with large forests; soil generally fertile; coal; salt springs. **Chief Products**—Corn, wheat, and oats; live-stock. **County-seat** Braxton Court House, pop. 279.

Mountaineer.....	<i>Circ.</i> 4500
(Dem. Sutton..... (Braxton C. H. † P. O.)	

BROOKE CO.....Pop. 6,013

Dem. plur. 74; Gbk. vote, 59. (85 col'd.)

Location—North, in the Pan-Handle, bordering on Pennsylvania, and separated from Ohio by the Ohio River. **Natural Features**—Surface hilly; soil fertile. **Chief Products**—Corn, oats, wheat, barley, potatoes, butter, wool, and hay; sheep very numerous. **County-seat** Wellsburg, pop. (township) 1,815.

Herald.....Rep.. Wellsburg †.....	<i>Circ.</i> 625
Pan Handle News.....Dem.. ".....	4700

CABELL CO.....Pop. 13,746

Dem. plur. 557; Gbk. vote, 57. (905 col'd.)

Location—Southwest, separated from Ohio by the Ohio River; area about 350 sq. m. **Natural Features**—Surface hilly and uneven; soil partly fertile. **Chief Products**—Corn, tobacco, wheat, oats, and potatoes; live-stock. **County-seat** Cabell Court House, pop. 362.

Democrat.....Dem.. Cabell C. H. †.....	<i>Circ.</i>
Advertiser.....Dem.. Huntingdon.....	\$396
Argus.....Local. ".....	\$456
Commercial.....Rep.. ".....	700
Odd Fellows' Advocate (mo.) I. O. O. F. ".....	\$1,000
Messenger.....Fam.. Milton.....	600

CALHOUN CO.....Pop. 6,074

Dem. plur. 253; Gbk. vote, 105. (74 col'd.)

Location—West-central; area about 300 sq. m. **Natural Features**—Surface hilly; large forests; soil good. **Chief Products**—Corn, wheat, oats; live-stock. **County-seat** Grantsville, pop. 112.

Warren Sunbeam.....	<i>Circ.</i> Grantsville †.....
---------------------	------------------------------------

CLAY CO.....Pop. 3,460

Dem. plur. 68; Gbk. vote, 39. (— col'd.)

Location—Central; area about 375 sq. m. **Natural Features**—Surface undulating; soil partly fertile. **Chief Products**—Corn and oats. **County-seat** Clay Court House, pop. —

No Papers.

DODDRIDGE CO. Pop. 10,552

Rep. plur. 73; Gbk. vote, 363. (54 col'd.)

Location—Northwest; area about 320 sq. m. **Natural Features**—Surface hilly; soil fertile; good pasturage. **Chief Products**—Corn, oats, wheat, potatoes, butter, and hay; live-stock. **County-seat** West Union, pop. (township) 1,654.

Record.....Dem..West Union†... 450 *Circ.*

FAYETTE CO. Pop. 11,560

Dem. plur. 301; Gbk. vote, 175. (1,121 col'd.)

Location—Southwest-central; area about 740 sq. m. **Natural Features**—Surface finely diversified; mountainous; soil generally good, very fertile in places; iron ore. **Chief Products**—Tobacco, corn, oats, wheat, and wool; live-stock. **County-seat** Fayetteville, pop. (township) 2,784.

Fayette Enterprise.....Dem..Fayetteville†... 600 *Circ.*

GILMER CO. Pop. 7,108

Dem. plur. 371; Gbk. vote, 80. (47 col'd.)

Location—West-central; area about 350 sq. m. **Natural Features**—Surface rough and mountainous, much of it wooded; soil rich; iron mines and salt-springs. **Chief Products**—Corn, oats, butter, and hay; live-stock. **County-seat** Glenville, pop. 236.

Gilmerite.....Ind...Glenville†..... 483 *Circ.*

GRANT CO. Pop. 5,542

Rep. maj. 291. (504 col'd.)

Location—Northeast, bordering on Maryland; area about 460 sq. m. **Natural Features**—Surface mountainous; soil fertile in the valleys; iron-ore. **Chief Products**—Corn, wheat, oats, butter, and hay; live-stock. **County-seat** Petersburg, pop. 288.

South Branch Gazette.....Ind...Petersburg†... 468 *Circ.*

GREENBRIER CO. Pop. 15,060

Dem. plur. 897; Gbk. vote, 160. (1,993 col'd.)

Location—Southeast, bordering on Virginia; area about 875 sq. m. **Natural Features**—Surface mountainous; the Alleghenies are on the southeast border; soil fertile in the valleys; White Sulphur Springs are here situated. **Chief Products**—Corn, oats, wheat, potatoes, butter, hay, and wool; live-stock, many sheep; a few woolen and saw mills. **County-seat** Lewisburg; pop. 985.

Greenbrier Independent.....Dem..Lewisburg†... 1,512 *Circ.*

HAMPSHIRE CO. Pop. 10,366

Dem. maj. 1,173. (652 col'd.)

Location—Northeast, bordering on Maryland; area 640 sq. m. **Natural Features**—Surface traversed by several ridges of the Alleghenies, with many fertile valleys; coal and iron abound. **Chief Products**—Corn, wheat, oats, rye, potatoes, wool, and butter; live-stock. **County-seat** Romney, pop. 371.

South Branch Intelligencer...Dem..Romney†..... 650 *Circ.*

HANCOCK CO. Pop. 4,880

Rep. plur. 140; Gbk. vote, 10. (28 col'd.)

Location—Extreme north, in the Pan Handle, bordering on Pennsylvania, and separated from Ohio by the Ohio River; area about 90 sq. m. **Natural Features**—Surface hilly; soil fertile; bituminous coal. **Chief Products**—Corn, oats, wheat, potatoes, wool, butter, and hay; live-stock, principally sheep. Some manufacturers of brick, lumber, and stone and earthen ware. **County-seat** Fairview, est. pop. 400.

Hancock County Courier.....Neut..Fairview†..... 500 *Circ.*

Hancock County Independent,Ind...New Cumberland 750

HARDY CO. Pop. 6,794

Dem. maj. 650. (753 col'd.)

Location—Northeast, bordering on Virginia; area about 570 sq. m. **Natural Features**—Surface mountainous; ridges of the Alleghenies cross it; soil in the valleys fertile; iron-ore. **Chief Products**—Corn, wheat, oats, butter, wool, hay; live-stock. **County-seat** Moorefield, pop. 584.

Examiner.....Dem..Moorefield†... 488 *Circ.*

HARRISON CO. Pop. 20,171

Dem. plur. 159; Gbk. vote, 805. (885 col'd.)

Location—North-central; area about 445 sq. m. **Natural Features**—Surface hilly; soil fertile; timber, coal, and iron abound. **Chief Products**—Corn, wheat, potatoes, wool, butter and hay; live-stock abundant. **Manufactures** of boots and shoes, cashmere, flour, leather, lumber, and machinery. **County-seat** Clarksburg, pop. 1,372.

News.....Dem..Clarksburg†... 41,000 *Circ.*

Telegram.....Rep... "..... 1984

JACKSON CO. Pop. 16,312

Rep. plur. 28; Gbk. vote, 71. (102 col'd.)

Location—West, separated from Ohio by the Ohio River; area about 440 sq. m. **Natural Features**—Surface hilly; soil generally fertile. **Chief Products**—Corn, wheat, oats, tobacco, butter, wool, and hay; live-stock, chiefly sheep and swine. **Manufactures** of woolen goods, boats, cooperware, saw and flour mills. **County-seat** Jackson Court House, pop. —.

News.....Rep...Ravenswood... 600 *Circ.*

JEFFERSON CO. Pop. 15,005

Dem. plur. 1,007; Gbk. vote, 45. (4,043 col'd.)

Location—Extreme Northeast, bordering on Maryland; area about 280 sq. m. **Natural Features**—Surface rolling; the Blue Ridge on the southeast; soil fertile. **Chief Products**—Corn, wheat, oats, potatoes, butter, wool, and hay; live-stock. **Manufactures** of cement, cooperage, flour, leather, lumber, metallic wares, paper, and woolen goods. **County-seat** Charlestown, pop. 2,016.

Spirit of Jefferson.....Dem..Charlestown†... 1,000 *Circ.*

Virginia Free Press.....Ind... "..... 1,140

Register.....Ind...Shepherdstown. 490

KANAWHA CO. Pop. 32,466

Dem. plur. 265; Gbk. vote, 1,804. (2,869 col'd.)

Location—West, intersected by the Kanawha River; area about 1,100 sq. m. **Natural Features**—Surface mountainous; well timbered; valleys fertile. **Chief Products**—Tobacco, corn, oats, wheat, white and sweet potatoes, butter, wool, hay; live-stock, mostly sheep, and swine. **Manufactures** of castings, cooperage, flour, lumber, saddlery, salt, and woolen goods. **County-seat** Charleston, (State capital also), pop. 4,192.

Advertiser.....Adv...Charleston†... 700 *Circ.*

Evening Call (daily).....Ind... "..... 700

Independent Forester (mo.).....Ind... "..... 700

Kanawha Gazette.....Dem... "..... 675

Leader.....Rep... "..... 750

News.....Dem... "..... 800

State.....Ind... "..... 500

Express.....Gbk..St. Albans..... 648

LEWIS CO. Pop. 13,270

Dem. plur. 236; Gbk. vote, 179. (326 col'd.)

Location—North-central; area about 475 sq. m. **Natural Features**—Surface rough and hilly, sometimes mountainous; soil fertile in the valleys. **Chief Products**—Corn, tobacco, wheat, oats, butter, wool, and hay; live-stock numerous. **County-seat** Weston, pop. 1,517.

Democrat.....Dem..Weston†..... 1850 *Circ.*

Republican.....Rep... "..... 500

LINCOLN CO. Pop. 8,739

Dem. maj. 384; Gbk. vote, 220. (53 col'd.)

Location—Southwest; area about 400 sq. m. **Natural Features**—Surface hilly; well timbered; soil fertile; iron and coal. **Chief Products**—Corn, tobacco, oats, wheat, butter, and wool; live-stock. **County-seat** Hamlin, pop. (township) 2,132. No Papers.

LOGAN CO. Pop. 7,329

Dem. maj. 743. (98 col'd.)

Location—Southwest, bordering on Kentucky; area about 770 sq. m. **Natural Features**—Surface uneven; soil partly fertile; iron and coal. **Chief Products**—Corn, white and sweet potatoes, butter, wool; live-stock. **County-seat** Logan Court House, pop. (township) 1,769. No Papers.

MCDOWELL CO. Pop. 3,074

Dem. maj. 192. (3 col'd.)

Location—Extreme south, bordering on Virginia; area about 800 sq. m. **Natural Features**—Surface chiefly mountainous, and covered with forests. **Agricultural products** very small. **County-seat** Peerysville, pop. —. No Papers.

MARION CO. Pop. 17,198

Dem. plur. 240; Gbk. vote, 350. (155 col'd.)

Location—North; area about 330 sq. m. **Natural Features**—Surface hilly; much woodland; soil fertile; bituminous coal and iron-ore abundant. **Chief Products**—Corn, wheat, oats, butter, wool, and hay; some live-stock. **County-seat** Fairmont, pop. 900.

Index.....Dem..Fairmont†..... 750 *Circ.*

West Virginian.....Rep... "..... 500

Circulation: * sworn; † claimed; unmarked—estimated. † County-seat.

MARSHALL CO.....Pop. 18,840

Rep. plur. 590; Gbk. vote, 28. (228 col'd.)

Location—North, in the Pan Handle, bordering on Pennsylvania, and separated from Ohio by the Ohio River; area about 240 sq. m. Natural Features—Surface undulating; soil fertile. Chief Products—Corn, oats, wheats, potatoes, butter, wool, hay, and pork; live-stock, principally sheep and swine. County-seat Moundsville, pop. 1,774.

New State Gazette.....Moundsville †... 650
Reporter.....Rep... " " .. 1,248

MASON CO.....Pop. 22,293

Rep. plur. 5; Gbk. vote, 357. (854 col'd.)

Location—West, separated from Ohio by the Ohio River; area about 390 sq. m. Natural Features—Surface hilly; soil fertile; iron-ore and coal; salt-springs. Chief Products—Corn, wheat, oats, tobacco, potatoes, wool, hay, and pork; live-stock. County-seat Point Pleasant, pop. 1,036.

West Virginia Radical.....Rep... Clifton.....
Register.....Dem...Point Pleasant† 800
Van Matre's Saturday Visitor, Ind... " " .. 500

MERCER CO.....Pop. 7,467

Dem. plur. 643; Gbk. vote, 273. (337 col'd.)

Location—Southwest, bordering on Virginia; area 480 sq. m. Natural Features—Mountainous; a range of the Alleghenies on northwest border; soil fertile in the valleys. Chief Products—Tobacco, oats, corn, rye, potatoes, butter, wool, hay; live-stock. County-seat Princeton, pop. —.

Journal.....Dem...Princeton †..... 400

MINERAL CO.....Pop. 8,629

Dem. plur. 150; Gbk. vote, 46. (486 col'd.)

Location—Northeast, bordering on Maryland; area about 280 sq. m. Natural Features—Surface crossed by several ridges of the Alleghenies; the valleys are fertile. Chief Products—Corn, wheat, oats, rye, potatoes, hay, butter, wool; live-stock; bituminous coal chief export. County-seat Keyser, pop. 1,693.

Mountain Echo.....Rep...Keyser †..... 650
Tribune.....Dem... " " .. 700

MONONGALIA CO.....Pop. 14,985

Rep. plur. 512; Gbk. vote, 84. (317 col'd.)

Location—North, bordering on Pennsylvania; area about 400 sq. m. Natural Features—Surface mountainous; Laurel Ridge crosses it; soil fertile. Chief Products—Corn, oats, wheat, potatoes, butter, wool, hay; live-stock, largely sheep. Manufactures, flour, lumber, leather, and woolen goods. County-seat Morgantown, pop. 745.

New Dominion.....Dem...Morgantown †... 750
Post.....Rep... " " .. 1,600

MONROE CO.....Pop. 11,501

Dem. plur. 356; Gbk. vote, 68. (1,131 col'd.)

Location—Extreme southeast, bordering on Virginia; bounded east and south by the Alleghenies; area about 500 sq. m. Natural Features—Surface mountainous; soil very well suited for grazing. Chief Products—Corn, tobacco, wheat, oats, rye, potatoes, butter, wool, hay; live-stock, principally sheep. County-seat Union, pop. 372.

Enterprise.....Dem...Alderson..... 600
Border Watchman.....Dem...Union †..... 400
Monroe County Register.....Rep... " " .. 400

MORGAN CO.....Pop. 5,777

Rep. maj. 261. (197 col'd.)

Location—Northeast, bordering on Maryland; area about 300 sq. m. Natural Features—Surface mountainous; soil fertile in valleys; iron and coal abundant. Chief Products—Corn, wheat, oats, potatoes, butter, wool, hay; some live-stock. Celebrated for its medicinal waters at the County-seat, Berkeley Springs, pop. 534.

Morgan Mercury.....Ind...Berkeley Springs† 500

NICHOLAS CO.....Pop. 7,223

Dem. maj. 304; Gbk. vote, 43. (53 col'd.)

Location—South-central; area about 700 sq. m. Natural Features—Surface mountainous; soil not very productive. Chief Products—Corn, wheat, oats, butter, wool, hay, sorghum; live-stock. County-seat Nicholas Court House, pop. —.

Chronicle.....Local. (Somerville..... 400
(Nicholas, C. H. † P. O.)

OHIO CO.....Pop. 37,457

Dem. plur. 165; Gbk. vote 149. (856 col'd.)

Location—North; situated in the Pan Handle, bordering on Pennsylvania, and separated from Ohio by the Ohio River; area about 100 sq. m. Natural Features—Surface hilly; soil fertile. Chief Products—Corn, oats, wheat, barley, potatoes, butter, wool, hay; live-stock, principally sheep. Manufactures numerous, of iron and many other articles, chiefly at the County-seat Wheeling, pop. 30,736.

Deutsche Zeitung (s-wkly.)...Ind...Wheeling †.....14,638
Intelligencer (daily).....Rep... " " .. 13,400
Intelligencer (semi-weekly)...Rep... " " .. 4300
Intelligencer.....Rep... " " .. 23,100
News Letter (Sunday).....Ind... " " .. 24,000
Register (daily).....Ind.Dem. " " .. 13,630
Register (tri-weekly).....Ind.Dem. " " .. 4600
Register.....Ind.Dem. " " .. 17,000
Saturday Evening Journal.....Ind... " " .. 13,000
Sunday Leader.....Ind... " " .. 14,300
Volksblatt (daily).....Ind... " " .. 800

PENDLETON CO.....Pop. 8,022

Dem. maj. 344. (98 col'd.)

Location—East, bordering on Virginia; area about 700 sq. m. Natural Features—Surface mountainous; traversed by the Alleghenies; soil not very fertile. Chief Products—Corn, wheat, oats, rye, butter, wool, hay; live-stock. County-seat Franklin, pop. 273.

No Papers.

PLEASANTS CO.....Pop. 6,255

Dem. plur. 171; Gbk. vote, 55. (25 col'd.)

Location—Northwest, separated from Ohio; area about 320 sq. m. Natural Features—Surface rolling; soil partly fertile. Chief Products—Corn, oats, wheat, potatoes, hay in small quantities; petroleum. County-seat Saint Mary's, pop. 350.

Observer.....Ind...St. Mary's †..... 500

POCAHONTAS CO.....Pop. 5,591

Dem. plur. 317; Gbk. vote, 12. (334 col'd.)

Location—South, bordering on Virginia; area about 750 sq. m. Natural Features—Surface mountainous; traversed by the Allegheny and Greenbrier Mountains; soil generally sterile, except in valleys. Chief Products—Corn, wheat, oats, butter, wool, and hay in small quantities; live-stock, mainly sheep. County-seat Huntersville, pop. (township) 975.

No Papers.

PRESTON CO.....Pop. 19,040

Rep. plur. 1,019; Gbk. vote, 156. 208 col'd.)

Location—North, bordering on Pennsylvania and Maryland; area about 800 sq. m. Natural Features—Surface diversified; mainly a valley between the Alleghenies and Chestnut Ridge; soil very productive; bituminous coal and limestone abundant. Chief Products—Corn, oats, wheat, buckwheat, rye, butter, hay, wool, honey, and sorghum; live-stock, many sheep. Manufactures of leather, lumber, pig-iron, and woolen goods. County-seat Kingwood, pop. 365.

Preston County Journal.....Rep...Kingwood †..... 816
Herald.....Rep...Newburg.....

PUTNAM CO.....Pop. 11,376

Dem. plur. 377; Gbk. vote, 717. (356 col'd.)

Location—West; area about 370 sq. m. Natural Features—Surface rough and hilly; soil fertile; iron ore and bituminous coal. Chief Products—Tobacco, corn, oats, wheat, potatoes, butter, wool, sorghum; live-stock. County-seat Winfield, pop. 305.

Putnam County Democrat...Dem...Winfield †..... 4860

RALEIGH CO.....Pop. 7,367

Dem. plur. 254; Gbk. vote, 55. (71 col'd.)

Location—Southwest; area about 500 sq. m. Natural Features—Surface mountainous; large forests; soil fertile in the valleys. Chief Products—Corn, wheat, oats, potatoes, tobacco, butter, and wool in small quantities; live-stock. County-seat Raleigh Court House, pop. 144.

Raleigh County Index.....Dem...Raleigh †..... 400

Circulation: * sworn; † claimed; unmarked—estimated. † County-seat.

RANDOLPH CO.....Pop. 8,102
 Dem. plur. 508; Gbk. vote, 46. (111 col'd.)
Location—Southeast-central; area about 1,100 sq. m. **Natural Features**—Surface occupied mainly by ridges of the Alleghenies; soil fertile in valleys; iron ore, bituminous coal, slate, and limestone abundant. **Chief Products**—Corn, oats, butter, wool, maple-sugar, and sorghum; live-stock. **County-seat** Beverly, pop. 185.
Circ.
 Mystic Tie (monthly).....Mason. Beverly †
 Randolph Enterprise.....Dem.. " 1552

RITCHIE CO.....Pop. 13,474
 Rep. plur. 230; Gbk. vote, 375. (64 col'd.)
Location—Northwest; area about 730 sq. m. **Natural Features**—Surface hilly, and mostly forest; soil fertile near streams. **Chief Products**—Corn, oats, rye, wheat, butter, wool, sorghum; some tobacco; live-stock, largely sheep; **petroleum**. **County-seat** Ritchie Court House, pop. 221.
Circ.
 Ritchie Democrat.....Dem.. Cairo 750
 Ritchie Gazette.....{Rep...Harrisville 700
 {Ritchie C.H. † P.O.

ROANE CO.....Pop. 12,184
 Dem. plur. 542; Gbk. vote, 107. (42 col'd.)
Location—West; area about 360 sq. m. **Natural Features**—Surface hilly; northern part mountainous; soil fertile; iron-ore and bituminous coal. **Chief Products**—Corn, oats, wheat, butter, wool, hay, flax, and sorghum; some tobacco; live-stock, mainly sheep and swine. **County-seat** Spencer, pop. 226.
Circ.
 Bulletin.....Ind...Spencer † 700

SUMMERS CO.....Pop. 8,832
 Dem. plur. 252; Gbk. vote, 98. (693 col'd.)
Location—South. **Natural Features**—Surface mountainous; soil fertile in places. **Chief Products**—Corn, wheat, oats, hay, and butter. **County-seat** Hinton, pop. 878.
Circ.
 Mountain Herald.....Dem.. Hinton † 4600

TAYLOR CO.....Pop. 11,454
 Rep. plur. 195; Gbk. vote, 104. (394 col'd.)
Location—North; area about 150 sq. m. **Natural Features**—Surface hilly, largely covered with forests; soil partly fertile; iron-ore and bituminous coal abundant. **Chief Products**—Corn, oats, wheat, potatoes, butter, wool, hay; live-stock. Manufactures of flour, iron, leather, lumber, and machinery. **County-seat** Grafton, pop. 3,030.
Circ.
 Eagle.....Dem.. Grafton † 600
 Sentinel.....Rep.. " 650
 New Era.....Dem.. Simpson's Creek

TUCKER CO.....Pop. 3,151
 Dem. plur. 151; Gbk. vote, 4. (26 col'd.)
Location—Northeast, touching Maryland at one point on the northeast; area about 400 sq. m. **Natural Features**—Surface covered by several ridges of the Alleghenies; valleys fertile, producing corn, oats, and grass, but agricultural products generally small. **County-seat** Saint George, pop. (township) 863.
Circ.
 Tucker County Pioneer.....Ind...St George † 4400
 Tucker Democrat.....Dem.. " 1350

TYLER CO.....Pop. 11,072
 Rep. plur. 195; Gbk. vote, 119. (5 col'd.)
Location—Northwest, separated from Ohio by the Ohio River; area about 300 sq. m. **Natural Features**—Surface rolling; soil productive in the valleys; iron-ore, bituminous coal, and building-stone very abundant. **Chief Products**—Corn, tobacco, wheat, oats, potatoes, butter, wool, and hay; live-stock, sheep most numerous. A few saw mills and woolen factories. **County-seat** Middlebourne, pop. 241.
Circ.
 Tyler County Star.....Rep...Middlebourne † 4600
 Tyler Independent.....Ind...Sistersville 700

UPSHUR CO.....Pop. 10,249
 Rep. plur. 409; Gbk. vote, 204. (201 col'd.)
Location—Northeast-central; area about 320 sq. m. **Natural Features**—Surface hilly; soil fertile in the valleys. **Chief Products**—Corn, wheat, oats, tobacco, rye, butter, wool, hay; live-stock. **County-seat** Buckhannon, pop. 761.
Circ.
 Banner.....Dem.. Buckhannon † 4550
 Delta.....Rep.. " 4550

WAYNE CO.....Pop. 14,737
 Dem. plur. 633; Gbk. vote, 7. (219 col'd.)
Location—Southwest, bordering on Kentucky, and separated from Ohio by the Ohio River; area about 330 sq. m. **Natural Features**—Surface very hilly and wooded; soil fertile; bituminous coal and iron-ore abundant. **Chief Products**—Corn, tobacco, oats, wheat, potatoes, butter, wool, and hay; live-stock, sheep and swine most numerous. **County-seat** Wayne Court House, est. pop. 150.
Circ.
 Wayne Advocate.....Dem.. Wayne C. H. † 815

WEBSTER CO.....Pop. 33,207
 Dem. plur. 284; Gbk. vote, 15. (2 col'd.)
Location—East-central; area about 400 sq. m. **Natural Features**—Surface hilly and mountainous; coal and iron-ore abundant. Agricultural products generally in small quantities. **County-seat** Webster Court House, pop. No Papers.

WETZEL CO.....Pop. 13,896
 Dem. plur. 334; Gbk. vote, 13. (21 col'd.)
Location—North, separated from Ohio by the Ohio River, and touching Pennsylvania on the northeast; area about 400 sq. m. **Natural Features**—Surface very hilly, with large forests; soil fertile; iron-ore, bituminous coal, and limestone abundant. **Chief Products**—Oats, corn, wheat, tobacco, butter, wool, hay; live-stock. **County-seat** New Martinsville, pop. 778.
Circ.
 Messenger.....Ind...New Martinsville † 800
 Wetzel Democrat.....Dem.. " 4700

WIRT CO.....Pop. 7,104
 Dem. plur. 235; Gbk. vote, 39. (13 col'd.)
Location—West; area about 260 sq. m. **Natural Features**—Surface hilly; soil fertile; iron-ore and bituminous coal abundant. **Chief Products**—Oats, corn, wheat, tobacco, potatoes, butter, hay; live-stock; **petroleum**. **County-seat** Wirt Court House, est. pop. 475.
Circ.
 Wirt County Appeal.....Ind...Wirt C. H. † 600
 Wirt County Mentor.....Rep.. " 1,000

WOOD CO.....Pop. 25,006
 Rep. plur. 128; Gbk. vote, 611. (923 col'd.)
Location—West, separated from Ohio by the Ohio River; area about 400 sq. m. **Natural Features**—Surface hilly; soil fertile; bituminous coal and iron-ore abundant. **Chief Products**—Oats, corn, wheat, rye, tobacco, hay, butter, and wool; live-stock, sheep numerous. **Manufactures**—Boots and shoes, cooperage, furniture, lumber, stoves, and rectified coal-oil. **County-seat** Parkersburg, pop. 6,582.
Circ.
 Catholic Messenger (mo.).....Cath.. Parkersburg † 1,000
 Sentinel.....Dem.. " 1,150
 State Journal.....Rep.. " 1,200
 State Standard.....Gbk.. " 1,000
 West Virginia Freeman.....Temp. " 1,000

WYOMING CO.....Pop. 4,322
 Dem. plur. 44; Gbk. vote, 10. (64 col'd.)
Location—South, bordering on Virginia; area about 500 sq. m. **Natural Features**—Surface mountainous, largely covered with forests; soil moderately fertile. **Chief Products**—Oats, corn, butter, wool; live-stock; **petroleum**. **County-seat** Oceana, pop. 107.
 No Papers.

Circulation: * sworn; † claimed; unmarked—estimated. † County-seat.

NORTH CAROLINA.

Population 1,400,000.....Dem. Maj. 8,326

Colored, 532,538

STATE CAPITAL, RALEIGH.

NORTH CAROLINA is bounded north by Virginia, east and southeast by the Atlantic Ocean, south by South Carolina and Georgia, and west by Tennessee. Its extreme length from east to west is 490 miles; extreme breadth, 185 miles; area about 50,704 square miles. The surface is very varied. For nearly 100 miles inland from the coast the country is level, marshy, and swampy; soil sandy but very fertile. It is estimated that there are nearly 3,000,000 acres of swamps in this region. Next is the middle section, with varied surface and fine soil. The surface then rises into small hills, increasing in altitude until they reach the mountainous region in the west. Some of the peaks in the Black Mountains and the Blue Ridge attain an elevation of from 5,000 to 6,000 feet. This region contains good grazing land, much hard timber; and stock-raising is largely carried on. In the coast region the river bottoms and reclaimed swamp lands are very fertile, and here rice, cotton, corn, honey, beeswax, apples, peaches, and pears abound. The Scuppernong and Catawba grapes are native here; cranberries are extensively produced. The pine region is mainly uncultivated, but a large trade is done in timber, tar, and turpentine. Cotton is raised chiefly in the southern counties. The middle section is adapted to the growth of cereals, tobacco, and cotton; sweet potatoes are a leading staple. The principal manufactures are flour, lumber, tar, turpentine, rosin, cotton and woolen goods, tobacco, zinc (smelted and rolled), carriages, boots and shoes. It exports coastwise and to foreign ports large amounts of lumber, cotton, tobacco, flour, and fish. The fisheries are very large and valuable.

There are 94 Counties in North Carolina. Newspapers are published in 54. — Cities, towns, and villages in which papers are published number 68, of which 44 designated by a dagger (†) are county-seats. Of the 127 papers which insert advertisements published in the State, 11 are daily, 2 semi-weekly, 104 weekly, 2 semi-monthly, 7 monthly, and 1 quarterly.

<p>ALAMANCE CO.....14,613 Dem. maj. 216. (4,616 col'd.)</p> <p>Location—North-central; area about 500 sq. m. Natural Features—Surface undulating; soil fertile. Chief Products—Corn, tobacco, wheat, oats; live-stock. A few cotton factories and flour mills. County-seat Graham, pop. 379.</p> <p style="text-align: right;"><i>Circ.</i></p> <p>Alamance Gleaner.....Dem. Graham †..... †600</p>	<p>BEAUFORT CO.....Pop. 17,471 Dem. maj. 43. (7,362 col'd.)</p> <p>Location—East, bordering on Pamlico Sound; area about 650 sq. m. Natural Features—Surface level and swampy; soil sandy; large forests. Chief Products—Corn, sweet potatoes, cotton, rice; live-stock, mainly swine. Lumber, tar, and turpentine. County-seat Washington, pop. 2,462.</p> <p style="text-align: right;"><i>Circ.</i></p> <p>North State Press.....Dem. Washington †... †800</p>
<p>ALEXANDER CO.....Pop. 8,355 Dem. maj. 453. (896 col'd.)</p> <p>Location—West; area about 300 sq. m. Natural Features—Surface hilly, and soil partly fertile. Chief Products—Corn, wheat, tobacco, and pork. Several factories. County-seat Taylorville, pop. 130.</p> <p>No Papers.</p>	<p>BERTIE CO.....Pop. 16,401 Rep. maj. 613. (9,587 col'd.)</p> <p>Location—Northeast, borders on Albemarle Sound; area about 700 sq. m. Natural Features—Surface nearly level, largely forest; soil fertile. Chief Products—Cotton, corn, and sweet potatoes; live-stock, swine leading. County-seat Windsor, pop. 461.</p> <p>No Papers.</p>
<p>ALLEGHANY CO.....Pop. 5,486 Dem. maj. 290. (518 col'd.)</p> <p>Location—Northwest, bordering on Virginia; area about 300 sq. m. Natural Features—Mountainous; Blue Ridge on the southeast border; copper mines. Chief Products—Corn, oats, wheat. County-seat Sparta, pop. (township) 1,512.</p> <p>No Papers.</p>	<p>BLADEN CO.....Pop. 16,158 Rep. maj. 259. (7,506 col'd.)</p> <p>Location—Southeast; area about 800 sq. m. Natural Features—Surface nearly level; large pine forests; soil sandy and poor. Chief Products—Sweet potatoes, corn, rice; live-stock, swine leading. Tar and turpentine chief exports. County-seat Elizabethtown, pop. 212.</p> <p>No Papers.</p>
<p>ANSON CO.....Pop. 18,000 Dem. maj. 607. (9,212 col'd.)</p> <p>Location—South, bordering on South Carolina; area about 550 sq. m. Natural Features—Surface hilly; soil mostly fertile. Chief Products—Cotton, corn, oats, wheat, sweet potatoes. Several cotton factories. County-seat Wadesboro, pop. 860.</p> <p style="text-align: right;"><i>Circ.</i></p> <p>Anson Times.....Dem. Wadesboro †.... †750</p>	<p>BRUNSWICK CO.....Pop. 9,390 Rep. maj. 143. (4,052 col'd.)</p> <p>Location—Southeast; area about 900 sq. m. Natural Features—Surface level and very swampy; soil poor and sandy. Chief Products—Corn, rice, and sweet potatoes; some cotton. Lumber, tar, and rosin largely exported; live-stock, swine leading. County-seat Smithville, pop. 1,003.</p> <p>No Papers.</p>
<p>ASHE CO.....Pop. 14,436 Dem. maj. 48. (953 col'd.)</p> <p>Location—Extreme northwest, bordering on Virginia and Tennessee; area about 300 sq. m. Natural Features—Surface mountainous; Stone Mountain on west border; soil good for grazing, but not very fertile. Chief Products—Corn, oats, rye, wheat, wool; live-stock. County-seat Jefferson, pop. 196.</p> <p>No Papers.</p>	<p>BUNCOMBE CO.....Pop. 21,910 Dem. maj. 404. (3,486 col'd.)</p> <p>Location—Southwest; area about 650 sq. m. Natural Features—Surface mountainous and largely forest; Blue Ridge on the southeast border; soil fertile in the valleys. Chief Products—Corn, wheat, oats, tobacco, rye, and wool; live-stock. County-seat Asheville, pop. 2,616.</p> <p style="text-align: right;"><i>Circ.</i></p> <p>News.....Rep. Asheville †..... 600 North Carolina Citizen.....Dem. "..... 950</p>

Circulation: *sworn; †claimed; unmarked—estimated. †County-seat.

BURKE CO.....Pop. 12,811

Dem. maj. 335. (2,721 col'd.)

Location—West; area about 400 sq. m. **Natural Features**—Surface hilly; Blue Ridge on the northwest; border; soil generally fertile. **Chief Products**—Corn, wheat, oats, tobacco, white and sweet potatoes, butter; live-stock. **County-seat** Morganton, pop. 861.

Blue Ridge Blade.....Dem. Morganton †..... 700

CABARRUS CO.....Pop. 14,964

Dem. maj. 445. (5,120 col'd.)

Location—Southwest-central; area about 400 sq. m. **Natural Features**—Surface hilly and in parts mountainous; soil moderately fertile. **Chief Products**—Corn, wheat, oats, hay, and cotton; live-stock, largely swine. **County-seat** Concord, pop. 1,264.

Register.....Dem. Concord †..... 800
Sun.....Dem. "..... 630

CALDWELL CO.....Pop. 10,288

Dem. maj. 546. (1,600 col'd.)

Location—Northwest; area about 450 sq. m. **Natural Features**—Surface partly mountainous; Blue Ridge on the northwest border; soil moderately productive. **Chief Products**—Corn, oats, wheat, tobacco; live-stock, swine leading. **County-seat** Lenoir, pop. 206.

Topic.....Dem. Lenoir †..... 800

CAMDEN CO.....Pop. 6,274

Dem. maj. 118. (2,483 col'd.)

Location—Northeast, bordering on Virginia and Albemarle Sound; area about 250 sq. m. **Natural Features**—Surface level, occupied partly by the Dismal Swamp. **Chief Products**—Corn, oats, sweet potatoes. **Lumber**—cedar and cypress are valuable exports. **County-seat** Camden Court House, pop. (township) 1,387.

No Papers.

CARTERET CO.....Pop. 9,785

Dem. maj. 325. (2,678 col'd.)

Location—East, bordering on the Atlantic Ocean and Pamlico Sound; area about 440 sq. m. **Natural Features**—The county comprises several low islands; surface level, much of it swamp and pine forest; soil sandy. **Chief Products**—Corn and potatoes. **Lumber, tar, and turpentine.** **County-seat** Beaufort, pop. 2,009.

No Papers.

CASWELL CO.....Pop. 17,825

Rep. maj. 330. (10,657 col'd.)

Location—North, bordering on Virginia; area about 400 sq. m. **Natural Features**—Surface hilly; soil fertile. **Chief Products**—Tobacco, corn, oats, wheat; live-stock, mostly swine. **Manufactures** of carriages, castings, flour, and tobacco. **County-seat** Yanceyville, pop. 337.

Chronicle.....Conserv. Milton..... 700

CATAWBA CO.....Pop. 14,946

Dem. maj. 1,259. (2,474 col'd.)

Location—West-central; area about 375 sq. m. **Natural Features**—Surface diversified and hilly; soil fertile; iron ore abundant. **Chief Products**—Corn, oats, wheat; live-stock. **County-seat** Newton, pop. 583.

Piedmont Press.....Dem. Hickory..... 830
Western Carolinian.....Cons. Dem. "..... 400
Enterprise.....Dem. Newton †..... 1500

CHATHAM CO.....Pop. 23,456

Dem. maj. 322. (7,955 col'd.)

Location—Central; area about 750 sq. m. **Natural Features**—Surface undulating; soil clayey and productive; considerable coal. **Chief Products**—Corn, wheat, oats, sweet potatoes, tobacco, butter; cattle, sheep, and swine numerous. **Manufactures** of flour, machinery, and iron. **County-seat** Pittsboro, est. pop. 465.

Chatham Record.....Dem. Pittsboro †..... 4720

CHEROKEE CO.....Pop. 8,182

Dem. maj. 73. (386 col'd.)

Location—Extreme southwest, bordering on Georgia and Tennessee; area about 650 sq. m. **Natural Features**—Surface mainly mountainous and wooded; Blue Ridge and Smoky Mountains; soil fertile near the streams. **Chief Products**—Corn, oats, tobacco, white and sweet potatoes; very little wheat, rye, and cotton; live-stock. **County-seat** Murphy, pop. 170.

No Papers.

CHOWAN CO.....Pop. 7,900

Rep. maj. 222. (4,267 col'd.)

Location—Northeast, bordering on Albemarle Sound; area about 250 sq. m. **Natural Features**—Surface nearly level; soil generally fertile. **Chief Products**—Corn, sweet potatoes, cotton; swine chief live-stock. **County-seat** Edenton, pop. 1,382.

Clarion.....Dem. Edenton †..... 525

CLAY CO.....Pop. 3,316

Dem. maj. 178. (143 col'd.)

Location—Southwest, bordering on Georgia; area about 160 sq. m. **Natural Features**—Surface hilly; soil good. **Chief Products**—Corn, oats, tobacco; little wheat; live-stock. **County-seat** Hayesville, pop. 111.

No Papers.

CLEVELAND CO.....Pop. 16,571

Dem. maj. 1,201. (2,573 col'd.)

Location—West; area about 400 sq. m. **Natural Features**—Surface hilly; soil partly fertile. **Chief Products**—Corn, wheat, oats, hay, and pork. **County-seat** Shelby, pop. 990.

Aurora.....Dem. Shelby †..... 900

COLUMBUS CO.....Pop. 14,439

Dem. maj. 675. (5,513 col'd.)

Location—Southeast, its southwest point touching South Carolina; area about 650 sq. m. **Natural Features**—Surface level, and swampy in places; soil poor. **Chief Products**—Corn, sweet potatoes, rice; little cotton; live-stock, largely swine. **County-seat** Whiteville, pop. (township) 2,670.

No Papers.

Craven CO.....Pop. 19,729

Rep. maj. 1,629. (13,067 col'd.)

Location—East, bordering on the Neuse River; area about 900 sq. m. **Natural Features**—Surface level and swampy, largely covered with pine forests; soil sandy. **Chief Products**—Corn, sweet potatoes, rice, cotton; live-stock, largely swine; timber, tar, and turpentine. Some manufacturing of farm implements, and flour. **County-seat** New-Berne, pop. 6,443.

Lodge.....Ind. New-Berne †.....
Newbernerman.....Dem. "..... 3672
Nut-Shell (daily).....Non-pol. "..... 4448
Watch-Tower (monthly).....Disci. "..... 1850

CUMBERLAND CO.....Pop. 23,836

Rep. maj. 18. (11,244 col'd.)

Location—South-central; area about 800 sq. m. **Natural Features**—Surface hilly and undulating, mostly covered with pitch-pine forests; soil fertile in parts. **Chief Products**—Corn, oats, sweet potatoes, and a little cotton. **Tar and turpentine.** **County-seat** Fayetteville, pop. 3,468.

Examiner.....Dem. Fayetteville †..... 600

CURRITUCK CO.....Pop. 6,476

Dem. maj. 610. (1,980 col'd.)

Location—Extreme northeast, bordering on the Atlantic Ocean and Albemarle Sound; area about 250 sq. m. **Natural Features**—Surface level; soil sandy. **Chief Products**—Corn, sweet and white potatoes; live-stock, chiefly swine. **County-seat** Currituck Court House, pop. —.

No Papers.

DARE CO.....Pop. 3,245

Dem. maj. 14. (367 col'd.)

Location—Northeast, bordering on Albemarle and Pamlico Sounds; includes Roanoke Island; area about 300 sq. m. **Natural Features**—Surface level and swampy; soil sandy and poor; forests of cypress, cedar, and pine. **County-seat** Manteo, on Roanoke Island, pop. —.

No Papers.

DAVIDSON CO.....Pop. 20,333

Rep. maj. 83. (3,993 col'd.)

Location—West-central; area about 600 sq. m. **Natural Features**—Surface hilly; soil mostly fertile. **Chief Products**—Corn, wheat, oats, tobacco, and wool; live-stock, sheep and swine numerous. Zinc is mined extensively, and there is a zinc smelting establishment and some factories of boots, shoes, and flour. **County-seat** Lexington, pop. 626.

No Papers.

DAVIE CO.....Pop. 11,097

Dem. maj. 269. (3,327 col'd.)

Location—West-central; area about 285 sq. m. **Natural Features**—Surface rough and hilly; soil partly fertile. **Chief Products**—Tobacco, corn, oats, wheat; live-stock. **County-seat** Mocksville, pop. 562. No Papers.

DUPLIN CO.....Pop. 18,771

Dem. maj. 787. (8,185 col'd.)

Location—Southeast; area about 730 sq. m. **Natural Features**—Surface level, with several pitch-pine forests; soil sandy, but fertile near the streams. **Chief Products**—Corn, sweet potatoes, rice; live-stock. Several saw and flour mills, and factories of tar and turpentine. **County-seat** Kenansville, pop. 373.

North Carolina Amateur } *Circ.*
(quarterly)..... Neut. Rose Hill..... \$500
Brief Mention..... Dem. Warsaw..... 500

EDGECOMBE CO.....Pop. 26,179

Rep. maj. 1,749. (18,225 col'd.)

Location—Northeast-central; area about 550 sq. m. **Natural Features**—Surface nearly level; extensive pine forests; soil sandy and fertile. **Chief Products**—Cotton, corn, oats, sweet potatoes, and hay; live-stock, mostly swine. **Lumber, tar, and turpentine** largely exported; manufactures of carriages, cotton goods, and flour. **County-seat** Tarboro, pop. 1,600.

Southerner..... Dem. Tarboro †..... *Circ.* 1,900

FORSYTH CO.....Pop. 18,070

Rep. maj. 13. (4,628 col'd.)

Location—Northwest; area about 550 sq. m. **Natural Features**—Surface hilly; soil fertile. **Chief Products**—Tobacco, corn, oats, wheat, white and sweet potatoes, pork; live-stock. Manufactures of boots and shoes, carriages, cotton and woolen goods, and flour. **County-seat** Winston, pop. 2,354.

People's Press..... Dem. Salem..... *Circ.* \$500
Church Messenger..... Epis. Winston †..... \$300
Leader..... Dem. "..... 600
Plant and Plug (monthly)..... Trade. "..... *Adv.*
Union Republican..... Rep. "..... 1,000
Western Sentinel..... Dem. "..... 850

FRANKLIN CO.....Pop. 20,829

Dem. maj. 20. (11,355 col'd.)

Location—Northeast-central; area about 400 sq. m. **Natural Features**—Surface nearly level; soil fertile. **Chief Products**—Corn tobacco, cotton, oats, wheat, sweet potatoes, hay, and flour; live-stock. **County-seat** Louisburg, pop. 730.

Franklin Times..... Dem. Louisburg †..... *Circ.* \$300

GASTON CO.....Pop. 14,254

Rep. maj. 32. (4,065 col'd.)

Location—Southwest, bordering on South Carolina; area about 320 sq. m. **Natural Features**—Surface diversified; soil fertile. **Chief Products**—Corn, oats, wheat, and pork; live-stock; some cotton. **County-seat** Dallas, pop. 417.

Gazette..... Dem. Gastonia..... *Circ.* 400

GATES CO.....Pop. 8,897

Dem. maj. 487. (3,931 col'd.)

Location—Northeast, bordering on Virginia; area about 360 sq. m. **Natural Features**—Surface nearly level and largely covered with forests of oak and pine.—The Dismal Swamp occupies the northeast part. **Chief Products**—Corn, sweet and white potatoes; little cotton; live-stock, swine leading. **Lumber, tar, and turpentine.** **County-seat** Gatesville, pop. 187. No Papers.

GRAHAM CO.....Pop. 2,335

Votes with Cherokee Co. (212 col'd.)

Location—Northwest, bordering on Tennessee; area about 800 sq. m. **Natural Features**—Surface mountainous; soil in valleys fertile. **Chief Products**—Corn, oats, tobacco, potatoes; live-stock. **County-seat** Robbinston, pop. 47. No Papers.

GRANVILLE CO.....Pop. 31,285

Rep. maj. 350. (17,683 col'd.)

Location—North, bordering on Virginia; area about 730 sq. m. **Natural Features**—Surface undulating; soil mostly fertile. **Chief Products**—Tobacco, corn, oats, wheat, sweet and white potatoes; live-stock, swine leading. Manufactures of iron and tobacco. **County-seat** Oxford, pop. 1,349.

Tobaccoist and Review..... Dem. Henderson..... *Circ.* 856
Granville Free Lance..... Dem. Oxford †..... 1,900
Oxonian (monthly)..... Lit. ".....
Torch Light..... Dem. "..... 1,000

GREENE CO.....Pop. 10,034

Rep. maj. 63. (5,392 col'd.)

Location—East; area about 300 sq. m. **Natural Features**—Surface nearly level; soil fertile. **Chief Products**—Corn, cotton, pork. **County-seat** Snow Hill, pop. 332.

Advocate..... Dem. Snow Hill †..... *Circ.* 650

GUILFORD CO.....Pop. 23,584

Dem. maj. 47. (6,698 col'd.)

Location—Northwest-central; area about 650 sq. m. **Natural Features**—Surface undulating; well wooded; soil fertile and well cultivated. **Chief Products**—Corn, wheat, oats, white and sweet potatoes, tobacco, butter, wool, hay, and pork; live-stock. Manufactures, cotton factories, flour, leather, wagons. **County-seat** Greensboro, est. pop. 2,105.

Battle Ground (daily)..... Temp. Greensboro †..... *Circ.*
Beacon..... Gbk. "..... 700
Central Protestant..... Meth. "..... 876
North State..... Rep. "..... 960
Patriot (daily)..... Dem. ".....
Patriot..... Dem. "..... 1,020
Mercury..... Local. High Point..... 1,350

HALIFAX CO.....Pop. 30,300

Rep. maj. 733. (21,138 col'd.)

Location—Northeast, bordering on the Roanoke River; area about 740 sq. m. **Natural Features**—Surface diversified; soil fertile. **Chief Products**—Oats, corn, sweet and white potatoes, cotton, hay, and pork; swine principal live-stock. **County-seat** Halifax, pop. 375.

Sentinel..... Dem. Enfield..... *Circ.* 600
Railroad Ticket (daily)..... Adv. Weldon..... \$400
Roanoke Farmer (monthly)..... Agric. "..... 700
Roanoke News..... Dem. "..... 600

HARNETT CO.....Pop. 10,862

Dem. maj. 324. (3,747 col'd.)

Location—Central; area about 550 sq. m. **Natural Features**—Surface hilly, with extensive pine forests; soil partly productive. **Chief Products**—Corn, wheat, sweet potatoes, pork; little cotton; live-stock. **County-seat** Lillington, pop. (township) 802. No Papers.

HAYWOOD CO.....Pop. 10,271

Dem. maj. 425. (484 col'd.)

Location—West, bordering on Tennessee; area about 700 sq. m. **Natural Features**—Surface mountainous; lies between the Blue Ridge and Iron Mountains; largely covered with forests; soil fertile along the streams. **Chief Products**—Corn, wheat, oats, tobacco, butter, wool, and pork; live-stock. **County-seat** Waynesville, pop. 225. No Papers.

HENDERSON CO.....Pop. 10,280

Rep. maj. 162. (1,383 col'd.)

Location—Southwest, bordering on South Carolina; area about 850 sq. m. **Natural Features**—Surface mountainous and hilly; Blue Ridge on the east and south; soil fertile in the valleys. **Chief Products**—Corn, rye, oats, wheat, tobacco, potatoes, butter, wool hay, and pork; live-stock. **County-seat** Hendersonville, pop. 554.

Baptist Telescope..... Bapt. Hendersonville †..... *Circ.*

HERTFORD CO.....Pop. 11,843

Rep. maj. 157. (6,722 col'd.)

Location—Northeast, bordering on Virginia; area about 330 sq. m. **Natural Features**—Surface almost level, with extensive forests of pine and cedar; soil moderately fertile. **Chief Products**—Corn, oats, sweet potatoes, pork; little wheat and cotton. **Lumber, tar, and turpentine.** **County-seat** Winton, pop. 253.

Albemarle Enquirer..... Dem. Murfreesboro... †480

HYDE CO.....Pop. 7,765

Dem. maj. 210. (3,343 col'd.)

Location—East, bordering on Pamlico Sound; area 600 sq. m. **Natural Features**—Surface swampy and level; large tracts occupied by pine, cedar, and cypress; soil generally sandy. **Chief Products**—Lumber, tar, turpentine, corn, wheat, oats, and rice; little cotton; live-stock. **County-seat** Swan Quarter, pop. (township) 1,178. No Papers.

IREDELL CO.....Pop. 22,672

Dem. maj. 773. (5,914 col'd.)

Location—West-central; area about 580 sq. m. **Natural Features**—Surface hilly; soil fertile. **Chief Products**—Corn, oats, wheat, tobacco, butter, wool, honey, cotton, and pork; live-stock. **County-seat** Statesville, pop. 1,891.

Circ.
Gazette.....Dem. Mooresville..... \$500
American.....Cons.Rep.Statesville †..... \$700
Landmark.....Dem. "..... 1675

JACKSON CO.....Pop. 7,343

Dem. maj. 416. (749 col'd.)

Location—Southwest, bordering on South Carolina; area about 600 sq. m. **Natural Features**—Surface mountainous, mostly forest-land; Blue Mountains on southeast border; the valleys are fertile. **Chief Products**—Corn, oats, wheat, rye, white and sweet potatoes, tobacco, butter, wool, and honey; live-stock. **County-seat** Webster, pop. 107.

No Papers.

JOHNSTON CO.....Pop. 23,462

Dem. maj. 423. (7,462 col'd.)

Location—East-central; area about 640 sq. m. **Natural Features**—Surface uneven and hilly; soil partly fertile; extensive pine forests. **Chief Products**—Corn, sweet potatoes, cotton, pork, tar, turpentine, lumber. **County-seat** Smithfield, pop. 485.

No Papers.

JONES CO.....Pop. 7,493

Rep. maj. 226. (4,280 col'd.)

Location—Southeast; area about 400 sq. m. **Natural Features**—Surface nearly level and marshy; extensive pine and cypress forests; soil sandy. **Chief Products**—Corn, sweet potatoes, and pork; some cotton. **County-seat** Trenton, pop. 149.

No Papers.

LENOIR CO.....Pop. 15,344

Rep. maj. 221. (8,067 col'd.)

Location—Southeast; area about 430 sq. m. **Natural Features**—Surface nearly level and mostly forest; soil fertile near the streams, but generally sandy. **Chief Products**—Corn, sweet potatoes, rice, wheat, cotton, pork; live stock. **County-seat** Kinston, pop. 1,216.

Circ.
Journal.....Ind. Kinston..... 1,400
Baptist Review.....Bapt. La Grange..... 500

LINCOLN CO.....Pop. 11,061

Dem. maj. 127. (2,381 col'd.)

Location—Southwest; area about 250 sq. m. **Natural Features**—Surface undulating; soil fertile; iron abundant. **Chief Products**—Corn, oats, wheat, sweet potatoes, butter, and pork; some cotton; live-stock. Some manufactures of pig-iron. **County-seat** Lincolnton, pop. 708.

Circ.
Progress.....Dem. Lincolnton †..... 700

McDOWELL CO.....Pop. 9,836

Dem. maj. 262. (1,899 col'd.)

Location—West; area about 500 sq. m. **Natural Features**—Surface mountainous; Blue Ridge on western border; soil fertile in the valleys. **Chief Products**—Corn, wheat, oats, rye, potatoes, butter, wool. **County-seat** Marion, pop. 372.

Circ.
Lamp Post.....Dem. Marion †..... 2472

MACON CO.....Pop. 8,064

Dem. maj. 411. (688 col'd.)

Location—Southwest, bordering on Georgia; area about 570 sq. m. **Natural Features**—Surface mountainous, mostly covered with forests; Blue Ridge on the southeast; soil productive in the valleys. **Chief Products**—Corn, wheat, oats, tobacco, white and sweet potatoes, butter, wool, hay, pork; live-stock. **County-seat** Franklin, pop. 207.

Circ.
Western Reporter.....Dem. Franklin †..... 560

MADISON CO.....Pop. 12,810

Rep. maj. 173. (457 col'd.)

Location—West, bordering on Tennessee, lying on southern slope of Bald Mountain; area about 450 sq. m. **Natural Features**—Surface mountainous, mostly forest land; soil fertile. **Chief Products**—Corn, wheat, oats, tobacco, butter, wool, pork. **County-seat** Marshall, pop. 175.

No Papers.

MARTIN CO.....Pop. 13,140

Dem. maj. 121. (6,483 col'd.)

Location—East, bordering on Roanoke River; area about 500 sq. m. **Natural Features**—Surface nearly level; soil generally sandy. **Chief Products**—Corn, sweet potatoes, cotton, pork, lumber. **County-seat** Williamston, pop. 482.

No Papers.

MECKLENBURG CO.....Pop. 34,180

Dem. maj. 116. (16,259 col'd.)

Location—South, bordering on South Carolina; area about 650 sq. m. **Natural Features**—Surface hilly; extensive forests; soil fertile. **Chief Products**—Corn, oats, wheat, sweet and white potatoes, butter, cotton, pork, and lumber. **County-seat** Charlotte, pop. 7,054.

Circ.
Courier.....Gbk. Charlotte †..... 850
Democrat.....Dem. "..... 700
Observer (daily).....Dem. "..... 1,040
Observer.....Dem. "..... 1,500
People (semi-weekly).....Gbk. "..... 350
Southern Home.....Dem. "..... 1,065

MITCHELL CO.....Pop. 9,435

Rep. maj. 473. (503 col'd.)

Location—West; bordering on Tennessee, lies between the Blue Ridge and Iron Mountains; area about 270 sq. m. **Natural Features**—Surface mountainous; iron-ore, mica, and asbestos abundant. **Chief Products**—Corn, oats, wheat, rye, butter, wool, pork, live-stock. **County-seat** Bakersville, pop. 476.

Circ.
Mountain Voice.....Rep. Bakersville †..... 2360

MONTGOMERY CO.....Pop. 9,375

Rep. maj. 143. (2,515 col'd.)

Location—Southwest-central; area about 540 sq. m. **Natural Features**—Surface hilly, and soil fertile. **Chief Products**—Corn, wheat, oats, sweet potatoes, tobacco, butter, wool, cotton, pork; live-stock. **County-seat** Troy, pop. 131.

No Papers.

MOORE CO.....Pop. 16,821

Dem. maj. 109. (5,336 col'd.)

Location—Nearly central; area about 760 sq. m. **Natural Features**—Surface hilly; soil fertile near streams. **Chief Products**—Corn, wheat, oats, sweet potatoes, tobacco, butter, wool, pork; live-stock; some cotton. **County-seat** Carthage, pop. 366.

Circ.
Moore Gazette.....Dem. Carthage †..... 350

NASH CO.....Pop. 17,731

Dem. maj. 206. (8,313 col'd.)

Location—Northeast-central; area about 500 sq. m. **Natural Features**—Surface uneven; soil fertile. **Chief Products**—Corn, oats, wheat, sweet potatoes, cotton and pork. **County-seat** Nashville, pop. 212.

Circ.
Progress.....Dem. Rocky Mount... 650

NEW HANOVER CO.....Pop. 21,387

Rep. maj. 762. (13,224 col'd.)

Location—Southeast, bordering on the Atlantic Ocean and Cape Fear River; area about 850 sq. m. **Natural Features**—Surface level, with swamps and pine forests; soil sandy and not very fertile. **Chief Products**—Rice, corn, peas and beans, sweet potatoes, honey, wool, wine, pork; live-stock. **Manufactures**; castings, cars, carriages, cooperage, fertilizers, flour, lumber, machinery, ship-yards, tar, turpentine. **County-seat** Wilmington, pop. 17,350.

Circ.
Africo-American Presbyte-} Presb. Wilmington †... 1,458
rian (semi-monthly)..... }
Journal.....Dem. "..... \$1,150
Morning Star (daily)—see } Ind.Dem. "..... 1,250
Star..... }
North Carolina Medical } "..... \$700
Journal (monthly)..... }
North Carolina Presbyterian. Presb. "..... 2,630
Post.....Rep. "..... 1,500
Review (daily).....Dem. "..... 750
Star.....Ind.Dem. "..... 1,500

Circulation: *sworn; †claimed; unmarked—estimated. † County-seat.

NORTHAMPTON CO.Pop. 20,032

Rep. maj. 571. (12,047 col'd.)

Location—Northeast, bordering on the Roanoke River; area about 500 sq. m. **Natural Features**—Surface undulating or hilly; soil fertile. **Chief Products**—Corn, oats, wheat, sweet and white potatoes, cotton, wool, butter, molasses, pork, live-stock. **County-seat** Jacksonville, pop. 255.

Roanoke Patron.....Granger, Potecasi..... *Circ.* \$400

ONSLOW CO.Pop. 9,828

Dem. maj. 548. (3,218 col'd.)

Location—Southeast, bordering on the Atlantic Ocean; area about 700 sq. m. **Natural Features**—Surface level, with many swamps and pine barrens; soil sandy and productive. **Chief Products**—Corn, peas, beans, sweet potatoes, rice, some cotton, pork, lumber, tar, and turpentine. **County-seat** Jacksonville, pop. 94.

No Papers.

ORANGE CO.Pop. 23,698

Dem. maj. 635. (9,154 col'd.)

Location—North-central; area about 600 sq. m. **Natural Features**—Surface undulating; soil fertile. **Chief Products**—Tobacco, corn, oats, wheat, white and sweet potatoes, butter, pork; live-stock; some cotton. **Tobacco Factories.** **County-seat** Hillsboro, pop. 281.

Methodist Advance.....Meth. Durham..... *Circ.* 750
Recorder.....Dem. "..... \$792
Tobacco Plant.....Com. "..... 650
Observer.....Dem. Hillsboro..... 400

PAMLICO CO.Pop. 6,324

Dem. maj. 220. (2,116 col'd.)

Location—East, bordering on Pamlico Sound; area about 300 sq. m. **Natural Features**—Surface low and swampy, with forests of cypress, pine, and poplar; soil sandy. **Chief Products**—Corn, sweet potatoes, rice, and pork. **County-seat** Stonevall, pop. 210.

No Papers.

PASQUOTANK CO.Pop. 10,386

Rep. maj. 484. (5,529 col'd.)

Location—Northeast, bordering on Virginia and Albemarle Sound; area about 250 sq. m. **Natural Features**—Surface low and level; includes part of Dismal Swamp; pine forests. **Chief Products**—Corn, wheat, sweet potatoes, and pork. **County-seat** Elizabeth City, pop. 2,315.

Economist.....Dem. Elizabeth City..... *Circ.* 80
Falcon.....Dem. "..... 550
North Carolinian.....Rep. "..... 850

PENDER CO.Pop. 12,468

Rep. maj. 297. (6,957 col'd.)

Location—Southeast, bordering on the Atlantic Ocean; area about 1 sq. m. **Natural Features**—Surface level; large pine forests; soil sandy. **Chief Products**—Corn, sweet potatoes, wool, pork, lumber, tar, and turpentine. **County-seat** Burgaw, pop. 184.

No Papers.

PERQUIMANS CO.Pop. 9,468

Rep. maj. 324. (4,668 col'd.)

Location—Northeast, bordering on Albemarle Sound; area about 240 sq. m. **Natural Features**—Surface nearly level, much of it pine forest; soil partly fertile. **Chief Products**—Corn, wheat, oats, sweet potatoes, hay, pork, and some cotton. **County-seat** Hertford, pop. 661.

No Papers.

PERSON CO.Pop. 13,719

Dem. maj. 321. (6,513 col'd.)

Location—North, bordering on Virginia; area about 400 sq. m. **Natural Features**—Surface somewhat hilly. **Chief Products**—Tobacco, corn, oats, wheat, sweet and white potatoes, butter, pork; live-stock. **County-seat** Roxboro, pop. 483.

Herald.....Local. Roxboro..... *Circ.* 350

PITT CO.Pop. 21,790

Dem. maj. 384. (11,067 col'd.)

Location—East, intersected by the Pamlico River; area about 800 sq. m. **Natural Features**—Surface level; large forests; soil sandy. **Chief Products**—Cotton, corn, wheat, peas, beans, pork; live-stock. **County-seat** Greenville, pop. 912.

Express.....Dem. Greenville..... *Circ.* 460

POLK CO.Pop. 5,063

Rep. maj. 85. (1,143 col'd.)

Location—Southwest, bordering on South Carolina; area about 200 sq. m. **Natural Features**—Surface hilly; Blue Ridge on western border; soil fertile near the streams. **Chief Products**—Corn and pork; wheat, oats, and rye nominal. **County-seat** Columbus, pop. 71.

No Papers.

RANDOLPH CO.Pop. 20,836

Dem. maj. 194. (3,077 col'd.)

Location—West-central; area about 750 sq. m. **Natural Features**—Surface rolling; soil partly fertile. **Chief Products**—Corn, wheat, oats, white and sweet potatoes, tobacco, butter, wool, hay, pork; live-stock, largely sheep and swine. **County-seat** Ashboro, pop. 288.

Courier.....Dem. Ashboro..... *Circ.* *950

RICHMOND CO.Pop. 18,245

Rep. maj. 380. (10,100 col'd.)

Location—South, bordering on South Carolina; area about 720 sq. m. **Natural Features**—Surface undulating; soil fertile. **Chief Products**—Cotton, corn, oats, wheat, sweet potatoes, pork; live-stock; turpentine. **County-seat** Rockingham, pop. (township) 2,482.

Central Argus.....Local. Hamlet..... *Circ.* \$400
Enterprise.....Cons. Laurinburg..... 600
Pee Dee Bee.....Local. Rockingham..... 500
Spirit of the South.....Ind. "..... 500

ROBESON CO.Pop. 23,882

Dem. maj. 275. (11,974 col'd.)

Location—South, bordering on South Carolina; area about 1000 sq. m. **Natural Features**—Surface nearly level; soil sandy. **Chief Products**—Cotton, corn, sweet potatoes, rice, honey, wool, pork; live-stock; tar and turpentine. **County-seat** Lumberton, pop. 533.

Robesonian.....Dem. Lumberton..... *Circ.* \$1,750

ROCKINGHAM CO.Pop. 21,744

Dem. maj. 864. (9,312 col'd.)

Location—North, bordering on Virginia; area about 550 sq. m. **Natural Features**—Surface hilly; soil fertile. **Chief Products**—Tobacco, corn, oats, wheat, sweet and white potatoes, butter, wool, honey, and pork; live-stock. Several chewing-tobacco factories. **County-seat** Wentworth, pop. 242.

Gazette.....Local. Leakesville..... *Circ.* 400
Democrat.....Dem. Reidsville..... 400
Times.....Conserv. "..... 400
Webster's Dollar Weekly.....Dem. "..... 800

ROWAN CO.Pop. 19,917

Dem. maj. 638. (6,306 col'd.)

Location—West-central; area about 550 sq. m. **Natural Features**—Surface hilly soil generally fertile. **Chief Products**—Corn, wheat, oats, tobacco, butter, wool, sorghum, pork; live-stock; some cotton. **Manufactures,** cars, carriages, chewing-tobacco, wool-carding. **County-seat** Salisbury, pop. 2,723.

Carolina Watchman.....Dem. Salisbury..... *Circ.* \$624
Examiner.....Dem. "..... 550

RUTHERFORD CO.Pop. 15,198

Dem. maj. 29. (3,273 col'd.)

Location—Southwest, bordering on South Carolina; area about 500 sq. m. **Natural Features**—Surface hilly; soil fertile. **Chief Products**—Corn, oats, wheat, sweet potatoes, tobacco, butter, honey, sorghum, wool, pork; live-stock. **County-seat** Rutherfordton, pop. 300.

No Papers.

SAMPSON CO.Pop. 22,892

Dem. maj. 496. (9,545 col'd.)

Location—Southeast-central; area about 800 sq. m. **Natural Features**—Surface nearly level; soil sandy. **Chief Products**—Wheat, corn, potatoes, rice, tobacco, butter, honey, wool, pork; live-stock. **County-seat** Clinton, pop. 620.

No Papers.

Circulation: * sworn; † claimed; unmarked—estimated. ‡ County-seat.

STANLY CO......Pop. 10,506
Dem. maj. 312. (1,321 col'd.)
Location—West-central; area about 400 sq. m. **Natural Features**—Surface hilly, with large forests; soil partly fertile. **Chief Products**—Corn, wheat, oats, sweet and white potatoes, tobacco, wool, honey, sorghum, pork; live-stock. **County-seat** Albemarle, pop. (township) 1,802. *Circ.*
Second Century.....Dem. Albemarle..... 450

STOKES CO......Pop. 15,353
Dem. maj. 241. (3,624 col'd.)
Location—North; bordering on Virginia; area about 450 sq. m. **Natural Features**—Surface hilly; soil fertile; plenty of iron-ore. **Chief Products**—Tobacco, corn, oats, wheat, rye, white and sweet potatoes, wool, honey, sorghum, butter, pork; live-stock. **County-seat** Danbury, pop. 144. *Circ.*
Reporter.....Dem. Danbury..... †450

SURRY CO......Pop. 15,301
Dem. maj. 354. (2,067 col'd.)
Location—Northwest, bordering on Virginia; area about 500 sq. m. **Natural Features**—Surface hilly or mountainous; Blue Ridge on northwest border, and Pilot Mountain on southeast. **Chief Products**—Tobacco, oats, wheat, rye, sweet and white potatoes, wool, butter, flax, honey, sorghum, pork, live-stock. Manufactures of cotton goods, chewing-tobacco, and flour. **County-seat** Dobson, pop. (township) 1,747. *Circ.*
Granite Post.....Ind.Dem. Mount Airy.....
Yadkin Valley News.....Ind... "..... 4500

SWAIN CO......Pop. 3,785
Dem. maj. 207. (549 col'd.)
Location—Southwest, bordering on Tennessee; area about 500 sq. m. **Natural Features**—Surface mountainous; Great Smoky Mountain on northwest; soil good. **Chief Products**—Corn, wheat, oats, rye, potatoes, tobacco, butter, wool, and hay. **County-seat** Charleston, pop. (township) 1,352. *Circ.*
No Papers.

TRANSYLVANIA CO......Pop. 5,340
Dem. maj. 177. (517 col'd.)
Location—Southwest, bordering on South Carolina; area about 260 sq. m. **Natural Features**—Surface mountainous; soil in valleys fertile. **Chief Products**—Corn, rye, potatoes, butter, wool, tobacco, pork; live-stock. **County-seat** Brevard, pop. 223. *Circ.*
No Papers.

TYRRELL CO......Pop. 4,545
Dem. maj. 78. (1,425 col'd.)
Location—East, bordering on Albemarle Sound; area about 360 sq. m. **Natural Features**—Surface level and swampy; large forests of pine, cypress, and cedar; soil sandy. **Chief Products**—Corn, sweet potatoes, rice, pork; shingles and staves made in large numbers; tar and turpentine. **County-seat** Columbia, pop. 166. *Circ.*
No Papers.

UNION CO......Pop. 18,056
Dem. maj. 692. (4,494 col'd.)
Location—South, bordering on South Carolina; area about 800 sq. m. **Natural Features**—Surface hilly; soil fertile; granite and slate abundant; excellent stone for hones and whetstones. **Chief Products**—Corn, wheat, oats, sweet potatoes, butter, tobacco, wool, cotton, pork; live-stock. **County-seat** Monroe, pop. 1,564. *Circ.*
Enquirer.....Dem. Monroe..... †960
Express.....Dem. "..... †820
Literary World.....Lit. ".....

WAKE CO......Pop. 48,209
Rep. maj. 263. (23,915 col'd.)
Location—Nearly central; area about 900 sq. m. **Natural Features**—Surface hilly; soil mostly fertile. **Chief Products**—Tobacco, cotton, corn, wheat, oats, sweet and white potatoes, butter, rice, wool, and pork; live-stock. Manufactures of carriages, cars, castings, flour, lumber, machinery, and paper, chiefly at the **County-seat** Raleigh (State capital also), pop. 9,263. *Circ.*
Biblical Recorder.....Bapt. Raleigh..... †4,300
Christian Advocate.....Meth. "..... †4,000
Evening Star (daily)..... "..... 600
Evening Visitor (daily).....Ind... "..... 800
Farmer and Mechanic.....Agric. "..... †1,850
Friend and Templar.....Temp. "..... 550
Journal of Industry..... ".....

Morning Record (daily).....Ind... Raleigh.....
News and Observer (daily).....Dem. "..... †2,400
News and Observer.....Dem. "..... †3,000
North Carolina Farmer (mo.).....Agric. "..... †4,500
Sentinel.....Dem. "..... 500
Signal.....Rep... "..... 600
Southern Missionary Herald } Meth. ".....
(monthly).....

WARREN CO......Pop. 22,619
Rep. maj. 1,315. (16,322 col'd.)
Location—North, bordering on Virginia; area about 450 sq. m. **Natural Features**—Surface undulating; soil fertile; several mineral springs. **Chief Products**—Tobacco, corn, oats, wheat, sweet and white potatoes, butter, wool, cotton, pork, live-stock, flour, and lumber. **County-seat** Warrenton, pop. 816. *Circ.*
Gazette.....Dem. Warrenton..... †800
Warren News.....Dem. "..... †380

WASHINGTON CO......Pop. 8,928
Rep. maj. 380. (4,377 col'd.)
Location—East, bordering on Albemarle Sound; area about 400 sq. m. **Natural Features**—Surface level and swampy; with large forests of cypress and red-cedar. **Chief Products**—Cotton, corn, sweet potatoes, rice, and pork. **County-seat** Plymouth, pop. 836. *Circ.*
No Papers.

WATAUGA CO......Pop. 8,160
Dem. maj. 167. (409 col'd.)
Location—Northwest, bordering on Tennessee; lies between the Alleghenies and Blue Ridge; area about 450 sq. m. **Natural Features**—Surface mountainous; soil fertile in the valleys. **Chief Products**—Corn, oats, rye, and potatoes; little wheat; butter, wool, hay, and pork. **County-seat** Boone, pop. 167. *Circ.*
No Papers.

WAYNE CO......Pop. 24,943
Dem. maj. 170. (12,133 col'd.)
Location—East-central; area about 500 sq. m. **Natural Features**—Surface nearly level, with extensive pine forests; soil sandy. **Chief Products**—Cotton, corn, oats, sweet potatoes, rice, butter, wool, and pork. **Lumber, tar, and turpentine** largely exported. **County-seat** Goldsboro, pop. 3,286. *Circ.*
Free-Will Baptist.....Bapt. Fremont.....
Messenger (semi-weekly).....Dem. Goldsboro..... 1,000
Transcript-Messenger.....Dem. "..... 5,200

WILKES CO......Pop. 19,181
Rep. maj. 73. (1,923 col'd.)
Location—Northwest; area about 700 sq. m. **Natural Features**—Surface mountainous; Blue Ridge on northwest border; soil fertile in the valleys; iron-ore and bituminous coal are plentiful. **Chief Products**—Corn, oats, wheat, rye, tobacco, white and sweet potatoes, butter, wool, pork, and live-stock. **County-seat** Wilkesboro, pop. 200. *Circ.*
Index.....Dem. Wilkesboro..... †500

WILSON CO......Pop. 16,064
Dem. maj. 234. (7,410 col'd.)
Location—East-central; area about 350 sq. m. **Natural Features**—Surface undulating; soil fertile. **Chief Products**—Cotton, corn, oats, wheat, sweet potatoes, and pork. Manufactures of carriages, farm implements, flour, lumber, and pumps. **County-seat** Wilson, pop. 1,475. *Circ.*
Sunny Home.....Toisnot..... †384
Advance.....Dem. Wilson..... †1,025
Zion's Landmark (semi-mo.).....Bapt. "..... 2,500

YADKIN CO......Pop. 12,421
Rep. maj. 217. (1,544 col'd.)
Location—Northwest; area about 375 sq. m. **Natural Features**—Surface hilly; soil fertile. **Chief Products**—Corn, oats, wheat, white and sweet potatoes, tobacco, butter, wool, hay, and pork; live-stock. **County-seat** Yadkinville, pop. 129. *Circ.*
No Papers.

YANCEY CO......Pop. 7,693
Dem. maj. 269. (325 col'd.)
Location—West, bordering on Tennessee; lies between the Iron Mountains and Blue Ridge; area about 350 sq. m. **Natural Features**—Surface mountainous; Mt. Mitchell in the southwest. **Chief Products**—Corn, wheat, oats, tobacco, wool, and pork. **County-seat** Burnsville, pop. (township) 709. *Circ.*
No Papers.

SOUTH CAROLINA.

Population 995,306.....Dem. Plur. 54,241
 Colored, 604,235. Gbk. vote, 566
 STATE CAPITAL, COLUMBIA.

SOUTH CAROLINA is bounded north and northeast by North Carolina, southeast by the Atlantic Ocean, west and southwest by Georgia. Its greatest length from east to west is about 275 miles, and its greatest breadth about 210 miles; area about 34,000 square miles. The surface presents nearly the same features as that of North Carolina. The coast for 100 miles inland is low and level, with sandy soil, numerous swamps, and extensive pine forests; then follows a tract of low sand-hills, the soil of which is moderately productive. The land rises abruptly on the western edge of this belt, and continues to rise until it terminates in the Blue Ridge, the highest peak of which, Table Mountain, is 4,000 feet above the sea. The swamps embrace over 1,000,000 acres, and the pine lands 6,000,000. The sea islands are mainly devoted to sea-island cotton and rice, and the palmetto grows on them; the tidal swamps to rice; inland swamps, when drained, to rice, cotton, corn and pease; the salt marshes to long cotton; the oak and pine and oak and hickory lands to corn and cotton; and the pine-barrens to fruits and vegetables. Rice, cotton, and corn thrive best in the central and southern counties. The northwestern region produces corn, wheat, barley, oats, tobacco, and many fruits. Stock-raising and wool-growing are carried on with profit. Figs and pomegranates grow in the lower counties, and the peach and grape thrive over the State generally; strawberries abundant. The manufactures are principally cotton goods, flour, lumber, machinery, tar, turpentine, carriages, fertilizers, the latter being largely bone-phosphate from Charleston County. Commerce is mainly confined to Charleston, Georgetown, and Beaufort. Exports are chiefly rice, cotton, lumber, phosphate, naval stores, cotton-seed and its oil, oil-cake, fish, and spring vegetables. Considerable shad and oyster fishing.

There are 33 Counties in South Carolina. Newspapers are published in all.—Cities, towns, and villages in which papers are published number 40, of which 32 designated by a dagger (†) are county-seats. Of the 78 papers which insert advertisements published in the State, 6 are daily, 3 fri-weekly, 1 semi-weekly, 64 weekly, 1 semi-monthly, and 3 monthly.

ABBEVILLE CO.....Pop. 40,822

Dem. maj. 4,876. (27,636 col'd.)
Location—West, bordering on Georgia; area about 950 sq. m. **Natural Features**—Surface undulating; soil fertile. **Chief Products**—Cotton, corn, wheat, oats, sweet potatoes. **County-seat** Abbeville Court House, pop. 1,550.
Circ.
 MediumDem.. Abbeville †..... *1,050
 Press and Banner.....Dem.. “ 1,008
 Associate Reformed Presbyterian Pres.Due West..... 2,000

AIKEN CO.....Pop. 28,122

Dem. maj. 3,486. (15,178 col'd.)
Location—West, separated from Georgia by the Savannah River; area about 1,000 sq. m. **Natural Features**—Surface hilly; soil fertile. **Chief Products**—Cotton, corn, pork; live-stock. **County-seat** Aiken Court House, pop. 1,817.
Circ.
 Journal and ReviewDem.. Aiken †..... *1,056

ANDERSON CO.....Pop. 33,613

Dem. maj. 3,059. (14,847 col'd.)
Location—Northwest, bordering on Georgia; area about 800 sq. m. **Natural Features**—Surface uneven; soil fertile. **Chief Products**—Corn, cotton, oats, sweet potatoes, butter, wool; live-stock. **County-seat** Anderson Court House, pop. 1,850.
Circ.
 Intelligencer.....Dem.. Anderson †..... 1,872
 Journal.....Dem.. “ *625

BARNWELL CO.....Pop. 39,858

Dem. maj. 3,155. (26,010 col'd.)
Location—Southwest, separated from Georgia by the Savannah River; area about 1,100 sq. m. **Natural Features**—Surface hilly; soil fertile. **Chief Products**—Cotton, rice, corn, oats, wheat, pease, beans, sweet potatoes, molasses. **County-seat** Barnwell Court House, est. pop. 650.
Circ.
 PeopleDem.. Barnwell †..... 500
 Sentinel.....Dem.. “ *1,288

BEAUFORT CO.....Pop. 30,190

Rep. maj. 5,642. (27,752 col'd.)
Location—Extreme south, bordering on the Atlantic Ocean, separated from Georgia by the Savannah River; area about 1,850 sq. m. **Natural Features**—Surface low, and nearly level; soil fertile, in places sandy, and in others alluvial; the county includes several islands which produce the Sea Island cotton, and protect the harbor of Port Royal. **Chief Products**—Rice, cotton, corn, sweet potatoes; swine and other live-stock. **County-seat** Beaufort, pop. 2,549.
Circ.
 CrescentDem.. Beaufort †..... 700
 Sea Island News.....Ind.Rep. “ 500

CHARLESTON CO.....Pop. 102,825

Dem. maj. 3,278. (71,890 col'd.)
Location—Southeast, bordering on the Atlantic Ocean; area about 1,850 sq. m. **Natural Features**—Surface low and level; soil varied, fertile in places; there is much waste land, mostly reclaimable; large forests of palmetto and pine; Sea Island cotton is raised along the coast and rivers; phosphate of lime abounds. **Chief Products**—Rice, cotton, corn, sweet potatoes; swine and other live-stock; the olive, orange, and lemon grow to some extent. **County-seat** Charleston, pop. 43,399.
Circ.
 Deutsche Zeitung (semi-weekly).....Charleston †.... *500
 Deutsche Zeitung..... “ *500
 Mercury (daily).....Ind.Dem. “ 700
 New Era.....Rep. “ 650
 News.....Ind.Ind. “ 42,500
 News and Courier (daily) }
 — see News and Sunday } Ind... “ 47,000
 News..... “
 News and Courier (tri-wkly).Ind. . “ 41,060
 Southern Christian Advocate.Meth. “ 43,900
 Southern Educational Monthly.Educ. “ 600
 Sunday News.....Ind. “ 43,000
 Sunday Times.....Dem.. “ 2,500

Circulation: * sworn; † claimed; unmarked—estimated. † County-seat.

CHESTER CO.....Pop. 24,153

Dem. maj. 1,809. (16,515 col'd.)

Location—North; area about 600 sq. m. **Natural Features**—Surface uneven; soil fertile. **Chief Products**—Cotton, corn, wheat, oats, sweet potatoes; swine and other live-stock. **County-seat** Chester Court House, pop. 1,899.

Reporter..... Dem. Chester f..... *Circ.* 500
State Bulletin..... Dem. "..... *910

CHESTERFIELD CO...Pop. 16,345

Dem. maj. 852. (6,846 col'd.)

Location—Northeast, bordering on North Carolina; area about 750 sq. m. **Natural Features**—Surface hilly, and soil fertile. **Chief Products**—Corn, oats, wheat, sweet potatoes, cotton, sugar; swine and other live-stock. **County-seat** Chesterfield Court House, pop. 2,357.

Carolina Sun..... Dem. Cheraw..... *Circ.* 450

CLARENDON CO.....Pop. 19,190

Dem. maj. 1,039. (12,908 col'd.)

Location—Southeast, bordering on the Santee River; area about 700 sq. m. **Natural Features**—Surface uneven; soil generally fertile. **Chief Products**—Rice, cotton, corn, sweet potatoes, and pork. **County-seat** Manning, pop. (township) 1,440.

Clarendon Enterprise..... Dem. Manning f..... *Circ.*

COLLETON CO.....Pop. 36,390

Rep. maj. 324. (34,241 col'd.)

Location—South, bordering on the Atlantic Ocean; area about 1,800 sq. m. **Natural Features**—Surface low and level; soil alluvial and fertile. **Chief Products**—Rice, cotton, corn, sweet potatoes, sugar, pork; live-stock. **County-seat** Walterboro, est. pop. 800.

Colleton Press..... Dem. Walterboro f..... *Circ.* 700

DARLINGTON CO.....Pop. 34,485

Dem. maj. 2,557. (21,558 col'd.)

Location—Northeast, bordering on the Great Pedee River; area about 700 sq. m. **Natural Features**—Surface undulating; soil sandy in parts; uplands well timbered; river bottoms very fertile.—A great deal of swamp-land has been reclaimed, which is exceedingly fertile. **Chief Products**—Cotton very large; rice, corn, oats, wheat; very large crops of peas, beans, and sweet potatoes; pork and live-stock. **County-seat** Darlington Court House, pop. (township) 800.

News..... Dem. Darlington f..... *Circ.* 900
Southerner..... Dem. "..... 482
Times..... Dem. Florence..... 400

EDGEFIELD CO.....Pop. 45,846

Dem. maj. 5,546. (39,825 col'd.)

Location—West, bordering on Georgia; area about 1,150 sq. m. **Natural Features**—Surface moderately hilly, soil fertile. **Chief Products**—Cotton, corn, oats, wheat, sweet potatoes, pork; much live-stock. Manufactures of bricks, carriages, cotton goods, paper, lumber. **County-seat** Edgefield Court House, pop. 448.

Advertiser..... Dem. Edgefield f..... *Circ.* 1,492
Edgefield Monitor..... Dem. Johnston..... 600

FAIRFIELD CO.....Pop. 27,766

Dem. maj. 2,057. (20,881 col'd.)

Location—North-central; area about 625 sq. m. **Natural Features**—Surface uneven; soil fertile. **Chief Products**—Cotton, corn, wheat, oats, pork; live-stock. **County-seat** Winnsboro, pop. 2,150.

News and Herald (tri-wkly). Dem. Winnsboro f..... *Circ.* 4150
News and Herald..... Dem. "..... 1445

GEORGETOWN CO.....Pop. 19,613

Rep. maj. 461. (16,152 col'd.)

Location—Southeast, bordering on the Atlantic Ocean and Santee River, and intersected by the Great and Little Pedee Rivers; area about 800 sq. m. **Natural Features**—Surface level, with much forest and swamp-land. **Chief Products**—Rice; very little corn and cotton. Manufactures of barrels, casks, lumber, tar and turpentine. **County-seat** Georgetown, pop. 2,557.

Enquirer..... Dem. Georgetown f..... *Circ.* 375
Times..... Dem. "..... 500

GREENVILLE CO.....Pop. 37,494

Dem. maj. 2,153. (14,511 col'd.)

Location—Northwest, bordering on North Carolina; area about 700 sq. m. **Natural Features**—Surface finely diversified; Blue Ridge on the north; soil mostly fertile. **Chief Products**—Cotton, corn, wheat, oats, sweet potatoes, pork; live-stock. **County-seat** Greenville, pop. 6,159.

Advertiser (Sunday)..... Dem. Greenville f..... *Circ.* 600
Baptist Courier..... Bapt. "..... 1,500
Enterprise and Mountaineer, Con. Dem. "..... 800
Evening Star (daily)..... Dem. "..... 400
News..... Dem. "..... 500
New South..... Ind. ".....

HAMPTON CO.....Pop. 18,767

Dem. maj. 1,555. (12,479 col'd.)

Location—Southwest, separated from Georgia by the Savannah River. **Natural Features**—Surface level; soil fertile. **Chief Products**—Cotton, corn, sweet potatoes. **County-seat** Hampton Court House, pop. 300.

Guardian..... Dem. Hampton f..... *Circ.* 4730
Messenger..... Dem. Varnville..... 400

HORRY CO.....Pop. 15,574

No return. (4,935 col'd.)

Location—Extreme East, bordering on North Carolina and the Atlantic Ocean; area about 900 sq. m. **Natural Features**—Surface nearly level; large pine forests and marshes; soil sandy and generally poor. **Chief Products**—Rice, sweet potatoes, corn, pork; live-stock; lumber, tar, and turpentine. **County-seat** Conwayboro, est. pop. 555.

Telephone..... Dem. Conwayboro f..... *Circ.* *700

KERSHAW CO.....Pop. 21,538

Dem. maj. 1,325. (13,646 col'd.)

Location—North-central; area about 700 sq. m. **Natural Features**—Surface moderately hilly; soil sandy on the uplands, but very fertile along the streams. **Chief Products**—Rice, cotton, corn, sweet potatoes, pork. **County-seat** Camden, pop. 1,780.

Journal..... Dem. Camden f..... *Circ.* 4640
Kershaw Gazette..... Dem. "..... 700

LANCASTER CO.....Pop. 16,903

Dem. maj. 1,948. (8,966 col'd.)

Location—North, bordering on North Carolina; area about 530 sq. m. **Natural Features**—Surface hilly; soil partly fertile. **Chief Products**—Cotton, corn, oats, wheat, sweet potatoes, butter; live-stock. **County-seat** Lancaster Court House, est. pop. 900.

Carolina Review..... Dem. Lancaster f..... *Circ.* 500
Ledger..... Dem. "..... 720

LAURENS CO.....Pop. 29,444

Dem. maj. 3,079. (17,666 col'd.)

Location—Northwest; area about 650 sq. m. **Natural Features**—Surface hilly; soil mostly fertile. **Chief Products**—Cotton, corn, wheat, oats, sweet potatoes, butter, pork; live-stock. Several flour mills and woolen factories. **County-seat** Laurensville, pop. 752.

Our Monthly (monthly)..... Presb. Clinton..... *Circ.* 4520
Herald..... Dem. Laurensville f..... 4960

LEXINGTON CO.....Pop. 18,590

Dem. maj. 846. (7,476 col'd.)

Location—West-central, bordering on the Santee River; area about 750 sq. m. **Natural Features**—Surface hilly, much wooded; soil generally good. **Chief Products**—Rice, cotton, corn, wheat, oats, sweet potatoes, pork, flour, lumber. **County-seat** Lexington Court House, est. pop. (township) 276.

Dispatch..... Dem. Lexington f..... *Circ.* 4732

MARION CO.....Pop. 34,107

Dem. maj. 1,556. (18,228 col'd.)

Location—East, bordering on North Carolina, intersected by the Great Pedee River; area about 1,050 sq. m. **Natural Features**—Surface nearly level; soil moderately fertile; large forests. **Chief Products**—Rice, cotton, corn, sweet potatoes, pork; tar, turpentine; live-stock. **County-seat** Marion Court House, pop. 824.

Merchant and Farmer..... Dem. Marion f..... *Circ.* 4600
Star..... Dem. "..... 700

Circulation: * sworn; † claimed; unmarked—estimated. † County-seat.

MARLBORO CO.....Pop. 20,598
Dem. maj. 950. (12,572 col'd.)

Location—Northeast, bordering on North Carolina and intersected by the Great Pee Dee River; area about 500 sq. m. **Natural Features**—Surface level; soil productive. **Chief Products**—Rice, cotton, corn, oats, wheat, sweet potatoes, pork. **County-seat** Bennettsville, pop. (township) 3,171.

Farmer's Friend.....Dem. Bennettsville †. *Circ.* 375

NEWBERRY CO.....Pop. 26,497
Dem. maj. 3,353. (18,262 col'd.)

Location—Northwest-central; area about 700 sq. m. **Natural Features**—Surface rolling; soil fertile. **Chief Products**—Cotton, corn, wheat, oats, sweet potatoes, pork; live-stock. **County-seat** Newberry Court House, pop. 2,342.

Herald.....Dem. Newberry †..... *750
News.....Dem. "..... *550
Lutheran Visitor.....Lath. Prosperity..... †1,050

OCONEE CO.....Pop. 16,256
Dem. maj. 1,417. (4,301 col'd.)

Location—Extreme northwest, bordering on Georgia; area about 750 sq. m. **Natural Features**—Surface part mountainous, part rolling; soil fertile in the valleys. **Chief Products**—Corn, wheat, cotton, rice, sweet potatoes, wool, pork; live-stock. **County-seat** Walhalla, est. pop. 789.

Keowee Courier.....Dem. Walhalla †..... *768

ORANGEBURG CO.....Pop. 41,395
Dem. maj. 901. (28,414 col'd.)

Location—South-central, bordering on the Santee River; area about 1,350 sq. m. **Natural Features**—Surface undulating; soil moderately fertile. **Chief Products**—Rice, cotton, corn, wheat, sweet potatoes, pork; live-stock. **County-seat** Orangeburg Court House, pop. 2,140.

Democrat.....Dem. Orangeburg †... 600
Times.....Dem. "..... 700

PICKENS CO.....Pop. 14,391
Dem. maj. 1,204. (3,712 col'd.)

Location—Northwest, bordering on North Carolina; area about 450 sq. m. **Natural Features**—Surface hilly; Blue Ridge on northern border; soil mainly fertile. **Chief Products**—Corn, cotton, wheat, sweet potatoes, butter, pork; live-stock. **County-seat** Pickens Court House, est. pop. 214.

Sentinel.....Dem. Pickens †..... *528

RICHLAND CO.....Pop. 28,585
Dem. maj. 377. (19,296 col'd.)

Location—Central, bordering on the Santee River; area about 470 sq. m. **Natural Features**—Surface hilly; soil fertile. **Chief Products**—Cotton, rice, corn, wool, pork, live-stock. **Manufactures** of cars, castings, cotton-seed oil, flour, lumber, and machinery. **County-seat** Columbia (State capital also), pop. 10,040.

Christian Neighbor.....Meth. Columbia †..... 1,500
Palmetto Yeoman (daily)..... "..... 600
Register (daily).....Dem. "..... 1,500
Register (tri-weekly).....Dem. "..... 500
Register.....Dem. "..... 875
South Carolina Agriculturist Agri. ".....
Southern Presbyterian.....Presb. "..... 3,150
Temperance Advocate (mo.).Temp. "..... 450

SPARTANBURG CO.....Pop. 40,408
Dem. maj. 3,107. (14,038 col'd.)

Location—Northwest, bordering on North Carolina; area about 900 sq. m. **Natural Features**—Surface hilly and soil productive. **Chief Products**—Cotton, corn, wheat, oats, sweet potatoes, butter, wool, pork; live-stock. **Manufactures** of carriages, cotton, flour, and leather. **County-seat** Spartanburg Court House, pop. 3,253.

Carolina Spartan.....Dem. Spartanburg †..... †1,560
Church Herald (semi-mo.).....Epis. ".....
Herald.....Dem. "..... 1,600

SUMTER CO.....Pop. 37,037
Dem. maj. 724. (27,064 col'd.)

Location—East-central; area about 900 sq. m. **Natural Features**—Surface is undulating, and half of it in pine forests; soil fertile. **Chief Products**—Cotton, rice, corn, sweet potatoes, hay; live-stock. **Manufactures** of carriages, lumber, tar, turpentine. **County-seat** Sumter Court House, pop. 2,011.

Watchman and Southron.....Dem. Sumter †..... †1,000

UNION CO.....Pop. 24,081
Dem. maj. 2,233. (13,556 col'd.)

Location—North; area about 600 sq. m. **Natural Features**—Surface hilly; soil fertile; granite, and iron-ore. **Chief Products**—Cotton, corn, wheat, oats, tobacco, sweet potatoes, butter, wool, pork; live-stock. Some flour mills and iron works. **County-seat** Union, pop. 1,267.

Times.....Dem. Union †..... 400

WILLIAMSBURG CO..Pop. 24,110
Dem. maj. 785. (16,310 col'd.)

Location—East, bordering on the Santee River; area about 1,000 sq. m. **Natural Features**—Surface generally level, with extensive pine forests; soil sandy. **Chief Products**—Rice, cotton, corn, sweet potatoes, pork; live-stock, lumber, tar, and turpentine. **County-seat** Kingstree, pop. (township) 2,842.

Williamsburg Herald.....Dem. Kingstree †..... *Circ.*

YORK CO.....Pop. 30,713
Dem. maj. 1,444. (16,677 col'd.)

Location—North, bordering on North Carolina; area about 800 sq. m. **Natural Features**—Surface hilly; soil generally fertile; iron-ore abundant. **Chief Products**—Cotton, corn, wheat, oats, sweet and white potatoes, butter, wool, pork; live-stock. **Manufactures**; carriages, flour, forged and rolled iron. **County-seat** Yorkville, pop. 1,330.

Hampton Herald.....Dem. Rock Hill..... 450
Enquirer.....Ind. Yorkville †..... 1,368

Circulation: *sworn; †claimed; unmarked—estimated. † County-seat.

GEORGIA.

Population 1,538,983.....Dem. Plur. 48,321

Colored, 724,765.

Gbk. vote, 481

STATE CAPITAL, ATLANTA.

GEORGIA is bounded north by Tennessee and North Carolina, northeast by South Carolina, southeast by the Atlantic Ocean, south by Florida, and west by Alabama. Its extreme length from north to south is 320 miles, extreme breadth 254 miles; area about 58,000 square miles. The surface is varied: along the coast and Florida line it is low and swampy; the great Okeefnokee Swamp is in the southeast. Back from the coast is a stretch of sandy land, mostly pine barrens, and yielding large amounts of timber and naval stores. A series of terraces bring the land in the middle of the State to about 575 feet above tidewater, from which elevation it rises toward the north more rapidly, until it becomes mountainous, being there crossed by spurs of the Appalachians. The soil of the islands is sandy, producing sea-island cotton; that of the mainland, rich alluvial, producing corn, cotton, and rice; the middle region is red loam, yielding good cotton, corn, tobacco, etc. In the north there is much fertile soil: grain, tobacco, fruits, and vegetables are largely grown, but not much cotton, which is mainly raised in the central, west-central, and southwestern regions. Sugar-cane is grown in the south, and considerable pork fattened, mainly for home consumption; sweet potatoes are largely produced; wool is prominent, but corn and cotton are the leading staples. In 1870 the manufacturing establishments numbered 3,836, employing nearly 18,000 hands. Among the leading industries are lumber, flour, boots and shoes, carriages, cotton and woolen goods, wool-carding and cloth-dressing, leather, saddlery, metallic wares, furniture, castings, machinery, farm implements, etc.

There are 137 Counties in Georgia. Newspapers are published in 101. — Cities, towns, and villages in which papers are published number 107, of which 86 designated by a dagger (†) are county-seats. Of the 198 papers which insert advertisements published in the State, 16 are daily, 3 tri-weekly, 4 semi-weekly, 157 weekly, 1 semi-monthly, 16 monthly, and 1 quarterly.

APPLING CO.....Pop. 5,275

Dem. maj. 173. (1,193 col'd.)

Location—Southeast; area about 1000 sq.m. **Natural Features**—Surface level; soil sandy. **Chief Products**—Corn, oats, sweet potatoes, rice, and molasses; a little cotton. **County-seat** Baxley, pop. 110.

No Papers.

BAKER CO.....Pop. 7,305

Dem. maj. 193. (5,565 col'd.)

Location—Southwest, bordering on Flint River; area about 400 sq. m. **Natural Features**—Surface level; soil fertile. **Chief Products**—Cotton, corn, and sweet potatoes. **County-seat** Newton, pop. 167.

No Papers.

BALDWIN CO.....Pop. 12,998

Dem. maj. 543. (9,140 col'd.)

Location—Nearly central; area about 250 sq. m. **Natural Features**—Surface varied and hilly; soil fertile near streams. **Chief Products**—Cotton, corn, wheat, and sweet potatoes. **County-seat** Milledgeville, pop. 3,794.

Sunday Herald.....Fam..Milledgeville.....*1,100
 Union and Recorder.....Dem.. " †945

BANKS CO.....Pop. 7,337

Dem. maj. 525. (1,506 col'd.)

Location—Northeast; area about 285 sq.m. **Natural Features**—Surface hilly; soil fertile. **Chief Products**—Corn, cotton, wheat, and sweet potatoes. **County-seat** Homer, pop. 140.

No Papers.

BARTOW CO.....Pop. 18,694

Dem. maj. 1,090. (6,278 col'd.)

Location—Northwest; area about 500 sq. m. **Natural Features**—Surface diversified; soil partly fertile; large forest; iron-ore, limestone, and marble abound. **Chief Products**—Corn, oats, wheat, and cotton; live-stock, principally swine. **County-seat** Cartersville, pop. 2,037.

Express.....Dem.. Cartersville †..... 750
 Free Press.....Ind.Dem " †1,050

BERRIEN CO.....Pop. 6,619

Dem. maj. 799. (803 col'd.)

Location—South; area about 700 sq. m. **Natural Features**—Surface nearly level; soil sandy. **Chief Products**—Rice, corn, wheat, oats, sweet potatoes, cotton, and wool; live-stock, swine and sheep leading. **County-seat** Nashville, pop. —

Berrien County News.....Dem..Alapaha..... 780

BIBB CO.....Pop. 27,146

Dem. maj. 680. (15,723 col'd.)

Location—Central; area about 250 sq. m. **Natural Features**—Surface uneven; soil fertile in the Valley of the Ocmulgee, unproductive in other parts. **Chief Products**—Corn, sweet potatoes, pease, beans, and cotton; some live-stock. **Manufactures**—brass, iron, car and machine shops, and cotton, chiefly at the **County-seat** Macon, pop. 12,748.

Gospel Messenger (mo.)..Prim.Bapt.Macon. †..... 325
 Mercerian (monthly).....Coll.. "
 Telegraph and Messenger (da)..Dem "Decline
 Telegraph and Messenger (s-w)..... "Decline
 Telegraph and Messenger.....Dem.. "Decline
 Wesleyan Christian Advocate.Methl. " 5,750

BROOKS CO.....Pop. 11,727

Dem. maj. 245. (6,057 col'd.)

Location—South, bordering on Florida; area about 500 sq. m. **Natural Features**—Surface nearly level; soil fertile. **Chief Products**—Cotton, corn, oats, pease, beans, and sweet potatoes; live-stock, mostly swine. **County-seat** Quitman, pop. 1,400.

Free Press.....Dem.. Quitman †..... †550

Circulation: * sworn; † claimed; unmarked—estimated. † County-seat.

BRYAN CO......Pop. 9,429
 Dem. maj. 102. (3,561 col'd.)
Location—Southeast, bordering on the Atlantic Ocean and the Ogeechee River; area about 470 sq. m. **Natural Features**—Surface undulating by the rivers, level in other parts; soil generally sandy. **Chief Products**—Rice leading crop; corn, oats, sweet potatoes; a little cotton. **County-seat** Bryan, pop. 1,372.
 No Papers.

BULLOCK CO......Pop. 8,053
 Dem. maj. 977. (2,258 col'd.)
Location—Southeast; area about 950 sq. m. **Natural Features**—Surface generally level; soil sandy. **Chief Products**—Cotton, corn, oats, rice, sweet potatoes; live-stock numerous, swine leading. **County-seat** Statesboro, pop. 29.
Circ.
 Bullock Banner.....Dem. Excelsior..... 450

BURKE CO......Pop. 27,127
 Rep. maj. 231. (21,048 col'd.)
Location—East, bordering on South Carolina; area about 1250 sq. m. **Natural Features**—Surface nearly level; soil fertile. **Chief Products**—Cotton, corn, sweet potatoes; swine leading live-stock. **County-seat** Waynesboro, pop. 1,008.
Circ.
 Burke County Herald.....Dem. Waynesboro.†.... 7552

BUTTS CO......Pop. 8,311
 Dem. maj. 269. (4,084 col'd.)
Location—Nearly central; area about 180 sq. m. **Natural Features**—Surface uneven; soil fertile. **Chief Products**—Corn, wheat, sweet potatoes, cotton; swine. **County-seat** Jackson, pop. 212.
Circ.
 Middle Georgia Argus.....Dem. Indian Springs... 575

CALHOUN CO......Pop. 7,024
 Rep. maj. 20. (4,670 col'd.)
Location—Southwest; area about 320 sq. m. **Natural Features**—Surface nearly level; soil fertile. **Chief Products**—Cotton, corn, sugar-cane; live-stock. **County-seat** Morgan, pop. 111.
Circ.
 Advance.....Dem. Arlington..... 4375

CAMDEN CO......Pop. 6,183
 Rep. maj. 304. (4,092 col'd.)
Location—Southeast, bordering on the Atlantic Ocean; area about 600 sq. m. **Natural Features**—Surface level; soil sandy. **Chief Products**—Rice and corn. **County-seat** St. Mary's, pop. —
 No Papers.

CAMPBELL CO......Pop. 9,979
 Dem. maj. 229. (3,890 col'd.)
Location—Northwest-central; area about 250 sq. m. **Natural Features**—Surface uneven; soil varied and fertile; iron and soapstone. **Chief Products**—Corn, wheat, cotton; live-stock. **County-seat** Fairburn, pop. 570.
Circ.
 News-Letter.....Dem. Fairburn†.....

CARROLL CO......Pop. 16,903
 Dem. maj. 911. (2,310 col'd.)
Location—West, bordering on Alabama; area about 460 sq. m. **Natural Features**—Surface hilly, and soil fertile in parts. **Chief Products**—Corn, cotton, wheat, oats, sweet potatoes, butter; live-stock, swine leading. **County-seat** Carrollton, pop. 326.
Circ.
 Carroll County Times.....Dem. Carrollton†..... 4600

CATOOSA CO......Pop. 4,739
 Dem. maj. 423. (612 col'd.)
Location—Northwest, bordering on Tennessee; area about 180 sq. m. **Natural Features**—Surface hilly; soil fertile. **Chief Products**—Corn, wheat, oats, butter; live-stock. **County-seat** Ringgold, pop. 436.
Circ.
 Catoosa Courier.....Dem. Ringgold†..... 4600

CHARLTON CO......Pop. 2,161
 Dem. maj. 95. (861 col'd.)
Location—Southeast, bordering on Florida; area about 1600 sq. m. **Natural Features**—Surface level, and much of it occupied by the Okefenokee Swamp and pine forests; soil sandy. **Chief Products**—Tar and turpentine, a little cotton, corn, oats, sweet potatoes, and rice is grown. **County-seat** Trader's Hill, pop. 403.
 No Papers.

CHATHAM CO......Pop. 44,995
 Dem. maj. 1,244. (27,536 col'd.)
Location—Southeast, bordering on South Carolina, the Atlantic Ocean, and the Savannah and Ogeechee Rivers; area about 500 sq. m. **Natural Features**—Surface level and swampy in places; soil fertile near the streams, and sandy and unproductive elsewhere. **Chief Products**—Rice leading crop; a little corn, sweet potatoes, and cotton. **Manufactures**—Brick, carriages, cars, fertilizers, machinery, marble and stone work, and a few others at the **County-seat** Savannah, pop. 30,709.
Circ.
 Abend Zeitung.....Savannah†..... 800
 Echo Advertiser and Rail- }
 road Guide..... "..... Adr.
 Evening Recorder (daily).....Ind..... ".....
 Morning News (daily).....Dem..... "..... 45,520
 News (tri-weekly).....Dem..... "..... 600
 News.....Dem..... "..... 47,200
 Penny Local.....Local..... "..... 450
 Southern Farmers' Monthly.....Agric..... "..... 2,000
 Southern Musical Journal (mo.).....Mus..... "..... 44,000
 Sunday Morning Telegram.....Dem..... "..... 43,500
 Times (daily)..... ".....

CHATTAHOOCHEE CO. Pop. 5,670
 Dem. maj. 14. (3,546 col'd.)
Location—West, separate from Alabama by Chattahoochee River; area about 300 sq. m. **Natural Features**—Surface undulating; soil fertile. **Chief Products**—Cotton, corn, sweet potatoes; a little wheat; live-stock. **County-seat** Cusseta, pop. 166.
 No Papers.

CHATTOOGA CO......Pop. 10,021
 Dem. maj. 960. (2,040 col'd.)
Location—Northwest, bordering on Alabama; area about 460 sq. m. **Natural Features**—Surface mountainous and hilly; soil fertile in the valleys; limestone, marble, iron-ore, and lead abundant. **Chief Products**—Corn, wheat, oats; some cotton; live-stock, swine leading. **County-seat** Summerville, pop. 340.
Circ.
 Gazette.....Dem. Summerville... 4625

CHEROKEE CO......Pop. 14,325
 Dem. maj. 1,688. (1,623 col'd.)
Location—Northwest; area about 480 sq. m. **Natural Features**—Surface hilly and undulating; soil mostly fertile.—There are quarries of good statuary marble, also gold, copper, and iron. **Chief Products**—Corn, wheat, oats, tobacco, sweet potatoes, butter, cotton; swine leading live-stock. **County-seat** Canton, pop. 363.
Circ.
 Cherokee Advance.....Dem. Canton†..... 4380

CLARKE CO......Pop. 11,702
 Dem. maj. 35. (6,394 col'd.)
Location—Northeast; area about 300 sq. m. **Natural Features**—Surface hilly; soil fertile near the streams; granite abounds; gold, kaolin, etc. **Chief Products**—Cotton, corn, wheat, oats; live-stock. **Manufactures**—Carriages, cotton and woolen goods, flour and lumber, machinery and castings, principally at the **County-seat** Athens, pop. 6,069.
Circ.
 Banner (daily).....Dem. Athens†..... 4240
 Banner.....Dem..... "..... 4600
 Blade.....Ind..... "..... 350
 Chronicle.....Neut..... "..... 4500
 Southern Cultivator—see }
 Atlanta..... }
 Southern Watchman.....Ind. Dem. "..... 41,550

CLAY CO......Pop. 6,650
 Dem. maj. 134. (3,862 col'd.)
Location—Southwest, separated from Alabama by the Chattahoochee River; area about 250 sq. m. **Natural Features**—Surface level; soil fertile. **Chief Products**—Cotton, corn, sweet potatoes; live-stock. A little manufacturing at the **County-seat** Fort Gaines, pop. 867.
Circ.
 Tribune.....Dem. Fort Gaines†..... 4600

CLAYTON CO......Pop. 8,028
 Dem. maj. 234. (3,089 col'd.)
Location—Northwest-central; area about 150 sq. m. **Natural Features**—Surface diversified, and soil fertile in parts. **Chief Products**—Cotton, corn, wheat, oats, sweet potatoes; live-stock. **County-seat** Jonesboro, pop. 1,049.
Circ.
 News.....Dem. Jonesboro†..... 500

Circulation: * sworn; † claimed; unmarked—estimated. † County-seat.

CLINCH CO.....Pop. 4,138
Dem. maj. 275. (838 col'd.)

Location—Southeast, bordering on Florida; area about 1,900 sq. m. **Natural Features**—Surface level and swampy; soil sandy and poor. **Chief Products**—Rice, cotton, corn, sweet potatoes, honey, live-stock. **County-seat** Homerville, pop. 201.
Circ.
Okefenokean.....Dem. Du Pont..... 500

COBB CO.....Pop. 20,748
Dem. maj. 1,421. (6,010 col'd.)

Location—Northwest; area about 400 sq. m. **Natural Features**—Surface mountainous; soil fertile; granite, copper, and gold. **Chief Products**—Cotton, corn, oats, butter, and pork; live-stock. **Manufactures** of cotton and woolen goods, flour, leather, lumber, paper, and wool-carding, at the **County-seat** Marietta, pop. 2,227.
Circ.
Journal.....Dem. Marietta..... *1,000

COFFEE CO.....Pop. 5,070
Dem. maj. 235. (1,042 col'd.)

Location—South-central; area about 1,050 sq. m. **Natural Features**—Surface level, with much pine forests; soil sandy and only moderately fertile. **Chief Products**—Corn, oats, sweet potatoes, rice, wool, and molasses; little cotton; all live-stock numerous. **County-seat** Douglas, pop. —
Circ.
Coffee County Gazette.....Dem. Pearson..... †325

COLQUITT CO.....Pop. 2,527
Dem. maj. 134. (105 col'd.)

Location—Southwest; area about 550 sq. m. **Natural Features**—Surface nearly level; soil fertile. **Chief Products**—Corn, sweet potatoes, cotton, and wool; live-stock. **County-seat** Moultrie, pop. 800.
No Papers.

COLUMBIA CO.....Pop. 10,465
Dem. maj. 244. (7,440 col'd.)

Location—East, bordering on South Carolina; area about 400 sq. m. **Natural Features**—Surface uneven; soil moderately fertile. **Chief Products**—Cotton, corn, oats, sweet potatoes, and butter; live-stock, swine leading. **County-seat** Appling, pop. —
Circ.
Columbia Advertiser.....Dem. Harlem..... 500

COWETA CO.....Pop. 21,109
Dem. maj. 96. (11,804 col'd.)

Location—West; area about 420 sq. m. **Natural Features**—Surface uneven and hilly; soil principally a sandy loam, and fertile. **Chief Products**—Corn, wheat, oats, sweet potatoes, and butter; swine chief live-stock. A little manufacturing. **County-seat** Newnan, pop. 2,006.
Circ.
Herald.....Dem. Newnan..... 695
Farm and Home.....Dem. Senoia..... 420

CRAWFORD CO.....Pop. 8,656
Dem. maj. 193. (4,716 col'd.)

Location—West-central; area about 300 sq. m. **Natural Features**—Surface uneven; soil fertile in the northern part, in the southern mostly pine forests. **Chief Products**—Cotton, corn, sweet potatoes; a little wheat and oats; live-stock. **County-seat** Knoxville, pop. —
No Papers.

DADE CO.....Pop. 4,703
Dem. maj. 376. (1,085 col'd.)

Location—Extreme northwest, bordering on Alabama and Tennessee; area about 175 sq. m. **Natural Features**—Surface mountainous; traversed by Lookout Mountain and Missionary Ridge; soil in the valley fertile; iron, coal, and other minerals are found. **Chief Products**—Corn, wheat, and butter; live-stock. **County-seat** Trenton, pop. 255.
Circ.
Dade County Gazette.....Dem. Rising Fawn.... 480

DAWSON CO.....Pop. 5,837
Dem. maj. 292. (858 col'd.)

Location—North; area about 240 sq. m. **Natural Features**—Surface hilly; soil fertile. **Chief Products**—Cotton, corn, wheat, and live-stock. **County-seat** Dawsonville, pop. 199.
Circ.
Mountain Chronicle.....Ind. Dem. Dawsonville..... †501

DECATUR CO.....Pop. 19,071
Dem. maj. 94. (10,183 col'd.)

Location—Extreme southwest, bordering on Florida and Alabama, and intersected by the Flint River; area about 1,070 sq. m. **Natural Features**—Surface undulating; soil fertile. **Chief Products**—Cotton, corn, oats, tobacco, rice, sweet potatoes, and molasses; live-stock. **County-seat** Bainbridge, pop. 1,436.
Circ.
Democrat.....Dem. Bainbridge..... †600

DE KALB CO.....Pop. 14,497
Dem. maj. 546. (4,544 col'd.)

Location—Northwest-central; area about 300 sq. m. **Natural Features**—Surface hilly; Stone Mountain is in the east part; soil is very fertile near the streams; granite and iron abound. **Chief Products**—Corn, wheat, oats, sweet potatoes, cotton, and pork. **Manufactures** of furniture, lumber, marble and stone work, and paper. **County-seat** Decatur, pop. 689.
Circ.
De Kalb News.....Dem. Decatur..... †825

DODGE CO.....Pop. 5,358
Dem. maj. 298. (1,852 col'd.)

Location—South-central; area about 500 sq. m. **Natural Features**—Surface nearly level; soil sandy; much pine forest. **Chief Products**—Cotton, and corn; live-stock. **County-seat** Eastman, est. pop. 450.
Circ.
Times.....Dem. Eastman..... †522

DOOLY CO.....Pop. 12,413
Dem. maj. 586. (5,828 col'd.)

Location—Southwest-central; area about 900 sq. m. **Natural Features**—Surface nearly level; soil fertile; much of the land is in pine forest. **Chief Products**—Corn, cotton, sweet potatoes, oats, molasses, and pork; live-stock. **County-seat** Vienna, pop. —
No Papers.

DOUGHERTY CO.....Pop. 12,622
Rep. maj. 664. (10,671 col'd.)

Location—Southwest, intersected by the Flint River; area about 420 sq. m. **Natural Features**—Surface nearly level; soil fertile. **Chief Products**—Cotton, corn, and oats; live-stock. **Manufactures** of doors and sashes, flour and machinery. **County-seat** Albany, pop. 3,216.
Circ.
National Watchman.....Rep. Albany..... 550
News and Advertiser (daily). Dem. "..... †450
News and Advertiser.....Dem. "..... †2,300

DOUGLAS CO.....Pop. 6,934
Dem. maj. 358. (1,470 col'd.)

Location—Northwest; area about 300 sq. m. **Natural Features**—Surface hilly; soil fertile. **Chief Products**—Cotton and grain. **County-seat** Douglasville, pop. 286.
Circ.
Star.....Dem. Douglasville..... †515

EARLEY CO.....Pop. 7,605
Dem. maj. 488. (4,592 col'd.)

Location—Southwest, separated from Alabama by the Chattahoochee River; area about 550 sq. m. **Natural Features**—Surface level, with much forest; soil fertile. **Chief Products**—Cotton, corn, oats, sweet potatoes; live-stock. **County-seat** Blakely, pop. 279.
Circ.
Earley County News.....Dem. Blakely..... *528

ECHOLS CO.....Pop. 2,553
Dem. maj. 145. (500 col'd.)

Location—South, bordering on Florida; area about 400 sq. m. **Natural Features**—Surface level; soil sandy. **Chief Products**—Cotton, corn, sweet potatoes. **County-seat** Statenville, pop. 51.
No Papers.

EFFINGHAM CO.....Pop. 5,979
Dem. maj. 159. (2,752 col'd.)

Location—East, separated from South Carolina by the Savannah River; area about 490 sq. m. **Natural Features**—Surface level; soil sandy and generally poor. **Chief Products**—Corn, rice, cotton, and sweet potatoes; live-stock. **County-seat** Effingham, pop. —
No Papers.

Circulation: *sworn; †claimed; unmarked—estimated. † County-seat.

ELBERT CO......Pop. 12,957
 Dem. maj. 799. (6,873 col'd.)
Location—Northeast, bordering on South Carolina; area about 475 sq. m. **Natural Features**—Surface level; soil moderately fertile. **Chief Products**—Cotton, corn, wheat, oats; swine leading live-stock. **County-seat** Elberton, pop. 927.

Gazette and News.....Ind. Dem. Elberton †..... 1,250 *Circ.*

EMANUEL CO......Pop. 9,759
 Dem. maj. 592. (3,089 col'd.)
Location—East-central; area about 950 sq. m. **Natural Features**—Surface level; soil sandy and poor; timber abundant. **Chief Products**—Cotton, corn, oats, sweet potatoes; live-stock numerous. **County-seat** Swainsboro, pop. 186.

Herald.....Dem. Swainsboro †..... 450 *Circ.*

FANNIN CO......Pop. 7,245
 Dem. maj. 41. (184 col'd.)
Location—North; bordering on North Carolina and Tennessee; are about 400 sq. m. **Natural Features**—Surface hilly; soil moderately fertile. **Chief Products**—Corn, oats, rye, wheat; live-stock. **County-seat** Morganton, pop. 143.

No Papers.

FAYETTE CO......Pop. 8,605
 Dem. maj. 316. (2,864 col'd.)
Location—West; area about 240 sq. m. **Natural Features**—Surface slightly undulating; soil not very productive; granite and iron ore abound. **Chief Products**—Corn, cotton, wheat, oats; live-stock. **County-seat** Fayetteville, pop. 138.

No Papers.

FLOYD CO......Pop. 24,418
 Dem. maj. 1,359. (9,456 col'd.)

Location—Northwest; bordering on Alabama; area about 550 sq. m. **Natural Features**—Surface diversified; some parts mountainous; soil fertile in the valleys, and near streams; iron, slate and plumbago are found. **Chief Products**—Cotton, corn, wheat, oats, and sweet potatoes; live-stock, swine leading. **Manufactures** carriages, bricks, iron and iron-ware, metallic wares, sashes, doors, etc., lumber and flour. **County-seat** Rome, pop. 3,877.

Congregational Methodist.....Meth. Cave Spring..... 4600 *Circ.*
 Baptist Sun.....Bapt. Rome †.....
 Bulletin (daily).....Dem. ".....Decline
 Bulletin.....Dem. ".....Decline
 Courier (daily).....Dem. ".....*550
 Courier.....Dem. ".....*1,600
 Tribune.....Dem. ".....1,300

FORSYTH CO......Pop. 10,559
 Dem. maj. 1,039. (1,487 col'd.)

Location—North; area about 300 sq. m. **Natural Features**—Surface hilly and mountainous in places; soil very fertile near rivers; good elsewhere; gold and copper are found. **Chief Products**—Corn, wheat, oats, and cotton; live-stock. Several carriage factories. **County-seat** Cumming, pop. 250.

Clarion.....Dem. Cumming †..... *683 *Circ.*

FRANKLIN CO......Pop. 11,453
 Dem. maj. 1,022. (2,548 col'd.)

Location—Northeast; bordering on South Carolina; area about 400 sq. m. **Natural Features**—Surface hilly; soil good, especially near streams; iron plentiful. **Chief Products**—Corn, wheat, oats, sweet potatoes, cotton, live-stock. **County-seat** Carnesville, pop. 184.

Franklin County Register.....Dem. Carnesville †..... 620 *Circ.*

FULTON CO......Pop. 46,126
 Dem. maj. 816. (19,873 col'd.)

Location—Northwest; are about 200 sq. m. **Natural Features**—Surface hilly; soil fertile. **Chief Products**—Corn, wheat, oats, white and sweet potatoes, cotton; live-stock. **Manufactures** numerous; cotton, iron, paper, etc., principally at the **County-seat**, Atlanta (State capital also), pop. 37,409.

Acanthus (monthly).....Lit. Atlanta †..... 5,400 *Circ.*
 Boys and Girls of the South....."..... 2,500
 Christian Index.....Bapt. "..... 5,500
 Church Times.....Epis. "..... 400
 Constitution (daily).....Dem. ".....*6,192
 Constitution.....Dem. ".....*10,630
 Dixie Farmer.....Agric. ".....

Eclectic Medical Journal (mo.) Med. Atlanta †..... 4700 *Circ.*
 Free Press.....Dem. "..... 600
 Georgia Post Appeal (s-wkly) Dem. ".....
 Keely's Bulletin (monthly).....Adv.
 Medical and Surgical Journal (monthly).....Med. "..... 4750
 Methodist Advocate.....Meth. "..... 2,500
 Phonograph (daily).....Ind. ".....
 Phonograph (Sunday).....Ind. "..... 43,009
 Piedmont Air Line Head-light (monthly)....."..... Adv.
 Post.....Dem. "..... *5,180
 Post Appeal (daily)—see Georgia Post Appeal.....Dem. ".....
 Republican.....Rep. "..... 1,900
 Southern Cultivator (mo.).....Agric. "..... 42,000
 Southern Medical Record (mo.) Med. "..... 1,250
 Southern Templar (monthly) Temp. "..... 42,500
 Sunday Gazette.....Lit. "..... *5,700
 Sunny South.....Lit. "..... 7,000
 Traveler (monthly)....."..... Adv.
 Universalist.....Univ. "..... 4550

GILMER CO......Pop. 8,386
 Dem. maj. 269. (128 col'd.)

Location—North; area about 460 sq. m. **Natural Features**—Surface mountainous, crossed by spurs of the Blue Ridge; the valleys are very fertile; gold and marble are found. **Chief Products**—Corn, oats, wheat, rye, sweet potatoes, butter, pork; live-stock. **County-seat** Ellijay, pop. 200.

Courier.....Dem. Ellijay †..... 450 *Circ.*

GLASCOCK CO......Pop. 3,577
 Dem. maj. 204. (1,071 col'd.)

Location—East; area about 350 sq. m. **Natural Features**—Surface level; soil moderately fertile. **Chief Products**—Cotton, corn, and wheat. **County-seat** Gibson, pop. 123.

No Papers.

GLYNN CO......Pop. 6,497
 Rep. maj. 76. (4,303 col'd.)

Location—Southeast, bordering on the Atlantic Ocean; area about 230 sq. m. **Natural Features**—Surface level, with swamps and sandy pine-barrens. **Chief Products**—Corn, rice, and sea island cotton. **Manufactures** of iron, lumber and metallic wares. **County-seat** Brunswick, pop. 2,891.

Advertiser and Appeal.....Non-pol. Brunswick †..... 600 *Circ.*

GORDON CO......Pop. 11,170
 Dem. maj. 1,085. (1,822 col'd.)

Location—Northwest; area about 420 sq. m. **Natural Features**—Surface hilly; soil fertile. **Chief Products**—Corn, cotton, wheat, sweet potatoes, pork; live-stock. **County-seat** Calhoun, pop. 510.

Times.....Dem. Calhoun †..... 480 *Circ.*

GREENE CO......Pop. 17,547
 Rep. maj. 202. (11,969 col'd.)

Location—Northeast-central; area about 450 sq. m. **Natural Features**—Surface hilly; soil only moderately fertile. **Chief Products**—Cotton, corn, wheat, oats, sweet potatoes, butter, pork; live-stock. **Manufactures** of carriages, clothing, and flour. **County-seat** Greensboro, pop. 1,621.

Georgia Home Journal.....Local. Greensboro †..... 475 *Circ.*

Herald.....Dem. "..... 700

GWINNETT CO......Pop. 19,531
 Dem. maj. 1,568. (3,515 col'd.)

Location—North-central; area about 530 sq. m. **Natural Features**—Surface hilly; soil fertile near the streams. **Chief Products**—Cotton, corn, wheat, oats, sweet potatoes, butter, pork; live-stock. **County-seat** Lawrenceville, est. pop. 463.

Gwinnett Herald.....Dem. Lawrenceville †..... 700 *Circ.*

HABERSHAM CO......Pop. 8,718
 Dem. maj. 1,061. (1,361 col'd.)

Location—Northeast, bordering on South Carolina; area about 450 sq. m. **Natural Features**—Surface traversed by sections of the Blue Ridge; valleys are very fertile; rich in minerals, iron, and precious stones. **Chief Products**—Corn, tobacco, sweet potatoes, butter, pork, wheat oats, and rye; a little cotton. **County-seat** Clarksville, pop. 291.

News.....Dem. Toccoa..... 4500 *Circ.*

Circulation: *sworn; †claimed; unmarked—estimated. † County-seat.

HALL CO......Pop. 15,299
 Dem. maj. 1,476. (2,259 col'd.)
Location—North; area about 600 sq. m. **Natural Features**—Surface hilly; soil fertile near streams; gold, precious stones, and lead are found. **Chief Products**—Corn, wheat, oats, tobacco, butter, pork; live-stock; some cotton. A few factories of carriages and flour. **County-seat**—Gainesville, pop. 1,919.
Circ.
 North Georgian.....Dem. Bellton..... 500
 Baptist Banner.....Bapt. Gainesville†.....
 Christian Monitor (monthly).Bapt. “.....
 Eagle.....Dem. “.....\$1,460
 Southron.....Ind.Dem. “.....\$1,225

HANCOCK CO......Pop. 16,989
 Dem. maj. 200. (11,944 col'd.)
Location—Northeast-central; area about 500 sq. m. **Natural Features**—Surface hilly; soil fertile in places; granite, azate, opal, kaolin, and zircon are found. **Chief Products**—Cotton, corn, oats, wheat, sweet potatoes, butter, pork; live-stock. **County-seat** Sparta, pop. 848.
Circ.
 Ishmaelite.....Dem. Sparta†..... 1,050
 Times and Planter.....Dem. “..... 675

HARALSON CO......Pop. 5,973
 Dem. maj. 1,061. (153 col'd.)
Location—Northwest, bordering on Alabama; area about 400 sq. m. **Natural Features**—Surface hilly; soil fertile. **Chief Products**—Corn, cotton, wheat, oats, sweet potatoes, butter, and pork. **County-seat** Buchanan, pop. 1,540.
 No Papers.

HARRIS CO......Pop. 15,764
 Dem. maj. 143. (9,314 col'd.)
Location—West, separated from Alabama by the Chattahoochee River; area about 500 sq. m. **Natural Features**—Surface hilly and mountainous; soil fertile. **Chief Products**—Cotton, corn, wheat, sweet potatoes, pork; live-stock. **County-seat** Hamilton, pop. 493.
Circ.
 Journal.....Ind.Dem. Hamilton†..... 7480

HART CO......Pop. 9,094
 Dem. maj. 296. (2,804 col'd.)
Location—Northeast, bordering on South Carolina; area about 380 sq. m. **Natural Features**—Surface hilly; soil fertile. **Chief Products**—Cotton, corn, wheat, oats, sweet potatoes, pork; live-stock. **County-seat** Hartwell, pop. 443.
Circ.
 Sun.....Dem. Hartwell†..... 700

HEARD CO......Pop. 8,769
 Dem. maj. 353. (3,095 col'd.)
Location—West, bordering on Alabama; area about 375 sq. m. **Natural Features**—Surface hilly; soil fertile. **Chief Products**—Cotton, corn, wheat, sweet potatoes, pork; live-stock. **County-seat** Franklin, pop. 269.
Circ.
 News.....Dem. Franklin†..... 4302

HENRY CO......Pop. 14,193
 Dem. maj. 185. (6,236 col'd.)
Location—Northwest-central; area about 450 sq. m. **Natural Features**—Surface hilly; soil moderately fertile; iron and quartz are found. **Chief Products**—Cotton, corn, wheat, oats, sweet potatoes, pork; live-stock. **County-seat** McDonough, pop. 320.
Circ.
 Henry County Weekly.....Dem. Hampton..... 7700

HOUSTON CO......Pop. 23,251
 Dem. maj. 475. (17,190 col'd.)
Location—Nearly central; area about 600 sq. m. **Natural Features**—Surface uneven; soil fertile. **Chief Products**—Cotton, corn, wheat, sweet potatoes, pork; live-stock. Manufactures of carriages, cotton goods, farm implements, flour, and lumber. **County-seat** Perry, pop. 923.
Circ.
 Mirror.....Dem. Fort Valley..... 9400
 Home Journal.....Dem. Perry†..... 575

IRWIN CO......Pop. 2,696
 Rep. maj. 206. (535 col'd.)
Location—South-central; area about 350 sq. m. **Natural Features**—Surface nearly level; soil generally sandy, and not fertile. **Chief Products**—Corn, oats, sweet potatoes; wool and cotton in small quantities; pork and live-stock. **County-seat** Irwinville, pop. 333.
 No Papers.

JACKSON CO......Pop. 16,298
 Dem. maj. 830. (5,145 col'd.)
Location—Northeast; area about 450 sq. m. **Natural Features**—Surface hilly; soil partly fertile; iron-ore, granite, and quartz. **Chief Products**—Cotton, corn, wheat, oats, sweet potatoes, butter, pork; live-stock. **County-seat** Jefferson, pop. 419.
Circ.
 Jackson Herald.....Dem. Jefferson†..... 720

JASPER CO......Pop. 11,849
 Dem. maj. 357. (7,589 col'd.)
Location—North-central; area about 400 sq. m. **Natural Features**—Surface uneven; soil moderately fertile; gold, granite, iron, jasper, and garnets are found. **Chief Products**—Cotton, corn, wheat, sweet potatoes, butter, pork; live-stock. There are few carriage shops and saw-mills. **County-seat** Monticello, pop. 511.
Circ.
 Hawkeye.....Dem. Monticello†.....

JEFFERSON CO......Pop. 15,669
 Dem. maj. 317. (10,089 col'd.)
Location—East; area about 770 sq. m. **Natural Features**—Surface undulating; soil not very fertile; several kinds of precious stones are found. **Chief Products**—Cotton, corn, wheat, sweet potatoes, pork; live-stock. **County-seat** Louisville, pop. 575.
Circ.
 Courier.....Dem. Louisville†..... 500
 News and Farmer.....Dem. “..... 600

JOHNSON CO......Pop. 4,800
 Dem. maj. 254. (1,345 col'd.)
Location—East-central; area about 250 sq. m. **Natural Features**—Surface hilly; soil moderately fertile. **Chief Products**—Cotton, corn, potatoes, pork. **County-seat** Wrightsville, pop. 372.
Circ.
 Recorder.....Dem. Wrightsville†..... 475

JONES CO......Pop. 11,613
 Rep. maj. 16. (7,860 col'd.)
Location—Central; area about 430 sq. m. **Natural Features**—Surface hilly; soil much worn, but moderately fertile; granite and iron-ore. **Chief Products**—Cotton, corn, sweet potatoes; very little oats; pork; live-stock. **County-seat** Clinton, pop. 294.
 No Papers.

LAURENS CO......Pop. 10,051
 Dem. maj. 369. (4,352 col'd.)
Location—Nearly central; area about 800 sq. m. **Natural Features**—Surface undulating and mostly forest land; soil sandy but fertile. **Chief Products**—Corn, cotton, sweet potatoes, wool, pork; live-stock. **County-seat** Dublin, pop. 574.
Circ.
 Gazette.....Dem. Dublin†..... 500
 Post.....Dem. “..... 500

LEE CO......Pop. 10,577
 Rep. maj. 452. (8,239 col'd.)
Location—Southwest, bordering on Flint River; area about 350 sq. m. **Natural Features**—Surface level, much of it wooded; soil fertile. **Chief Products**—Cotton, corn, sweet potatoes, live-stock. **County-seat** Leesburg, pop. 358.
 No Papers.

LIBERTY CO......Pop. 10,564
 Rep. maj. 301. (7,040 col'd.)
Location—Southeast, bordering on the Atlantic Ocean; area about 650 sq. m. **Natural Features**—Surface nearly level, with sandy and fertile soil. **Chief Products**—Rice, cotton, corn, oats, pease, beans, sweet potatoes, pork; live-stock. **County-seat** Walthourville, pop. —.
Circ.
 Gazette.....Dem. Hinesville..... 4600

LINCOLN CO......Pop. 6,412
 Dem. maj. 277. (4,157 col'd.)
Location—Northeast, bordering on South Carolina; area about 300 sq. m. **Natural Features**—Surface hilly; soil fertile. **Chief Products**—Cotton, corn, oats, sweet potatoes; live-stock. Several flour and saw mills. **County-seat** Lincolnton, pop. 70.
 No Papers.

LOWNDES CO......Pop. 11,049
 Dem. maj. 88. (5,637 col'd.)
Location—South, bordering on Florida; area about 550 sq. m. **Natural Features**—Surface nearly level; soil fertile. **Chief Products**—Cotton, rice, corn, oats, sweet potatoes, pork; live-stock. **County-seat** Valdosta, pop. 1,515.
Circ.
 Times.....Dem. Valdosta†.....

LUMPKIN CO.....Pop. 6,519
Dem. maj. 504. (452 col'd.)

Location—North; area about 400 sq. m. **Natural Features**—Surface hilly; a range of the Blue Ridge crosses northwest border; gold, granite, and iron-ore. **Chief Products**—Corn, tobacco, wheat, oats, and sweet potatoes, butter, pork; live-stock. Some flour and quartz mills. **County-seat** Dahlonega, pop. 602.

Mountain Signal.....Dem., Dahlonega † *Circ.* 1624

McDUFFIE CO.....Pop. 9,449
Dem. maj. 291. (6,020 col'd.)

Location—East; area about 350 sq. m. **Natural Features**—Surface rolling; well wooded; soil productive. **Chief Products**—Cotton, corn, oats, pork. **County-seat** Thomson, pop. 700.

McDuffie Journal.....Dem., Thomson† *Circ.* 700

McINTOSH CO.....Pop. 6,241
Rep. maj. 433. (4,696 col'd.)

Location—Southeast, bordering on the Atlantic; Ocean; area about 700 sq. m. **Natural Features**—Surface nearly level; soil fertile. **Chief Products**—Rice, corn, sweet potatoes, cane molasses, and pork; live-stock. Some saw-mill and brick and stone-yards. **County-seat** Darien, pop. 1,543.

Timber Gazette.....Dem., Darien † *Circ.* 450

MACON CO.....Pop. 11,675
Rep. maj. 43. (7,385 col'd.)

Location—Southwest-central; area about 400 sq. m. **Natural Features**—Surface undulating; soil fertile; **Chief Products**—Cotton, corn, peas and beans, sweet potatoes, wheat, butter, honey, cane molasses, and pork. live-stock. **County-seat** Oglethorpe, pop. 442.

Weekly.....Dem., Montezuma..... *Circ.*

MADISON CO.....Pop. 7,978
Dem. maj. 488. (2,586 col'd.)

Location—Northeast; area about 400 sq. m. **Natural Features**—Surface undulating, and soil fertile in places; there are some mineral springs; granite, gold and iron-ore. **Chief Products**—Corn, wheat, cotton, wool. **County-seat** Danielsville, pop. 123.

Madison Yeoman.....Dem., Danielsville † *Circ.* 600

MARION CO.....Pop. 8,598
Dem. maj. 231. (4,307 col'd.)

Location—West; area about 450 sq. m. **Natural Features**—Surface nearly level, and soil generally fertile. **Chief Products**—Cotton, corn, sweet potatoes, butter, molasses, pork; live-stock. **County-seat** Buena Vista, pop. 523.

Argus.....Cons., Buena Vista† .. *Circ.* 600

MERIWETHER CO.....Pop. 17,651
Dem. maj. 140. (9,326 col'd.)

Location—West; area about 550 sq. m. **Natural Features**—Surface undulating; soil fertile; noted for medicinal springs. **Chief Products**—Cotton, corn, wheat, oats, sweet potatoes, butter, and pork; live-stock. Several flour and saw-mills. **County-seat** Greenville, est. pop. 490.

Vindicator.....Dem., Greenville † *Circ.* 500

MILLER CO.....Pop. 3,720
Dem. maj. 223. (1,393 col'd.)

Location—Southwest; area about 260 sq. m. **Natural Features**—Surface nearly level; soil fertile. **Chief Products**—Cotton, corn, oats, sweet potatoes, butter, wool, molasses, pork; live-stock. **County-seat** Colquitt, pop. 113.

No Papers.

MILTON CO.....Pop. 6,261
Dem. maj. 414. (777 col'd.)

Location—North; area about 150 sq. m. **Natural Features**—Surface hilly; soil fertile. **Chief Products**—Corn, oats, wheat, butter, wool, sorghum, pork. **County-seat** Alpharetta, pop. 164.

No Papers.

MITCHELL CO.....Pop. 9,392
Rep. maj. 92. (5,203 col'd.)

Location—Southwest, bordering on Flint River; area about 540 sq. m. **Natural Features**—Surface level; soil fertile. **Chief Products**—Corn, cotton, sweet potatoes, butter, sorghum, pork; live-stock. **County-seat** Camilla, pop. 672.

No Papers.

MONROE CO.....Pop. 18,808
Dem. maj. 289. (12,112 col'd.)

Location—Northwest-central; area about 550 sq. m. **Natural Features**—Surface undulating; soil fertile in places; granite, iron-ore, and plumbago are found. **Chief Products**—Cotton, corn, wheat, oats, sweet potatoes, butter, and pork; live-stock. **County-seat** Forsyth, est. pop. 1,105.

Monroe Advertiser.....Dem., Forsyth † *Circ.* †720

MONTGOMERY CO.....Pop. 5,381
Dem. maj. 174. (1,871 col'd.)

Location—Southeast-central; area about 620 sq. m. **Natural Features**—Surface nearly level; soil sandy and poor. **Chief Products**—Corn, oats, sweet potatoes, wool, butter, cane-molasses, and pork; live-stock. **County-seat** Mt. Vernon, pop. 69.

No Papers.

MORGAN CO.....Pop. 14,034
Rep. maj. 277. (9,738 col'd.)

Location—North-central; area about 450 sq. m. **Natural Features**—Surface slightly undulating; good soil; large granite quarries. **Chief Products**—Cotton, corn, wheat, oats, sweet potatoes, and butter; live-stock. **County-seat** Madison, pop. 1,974.

Madisonian.....Dem., Madison † *Circ.* *800

MURRAY CO.....Pop. 8,269
Dem. maj. 838. (907 col'd.)

Location—North, bordering on Tennessee; area about 450 sq. m. **Natural Features**—Surface somewhat mountainous; soil fertile in the valleys; minerals are gold, silver, lead, and zinc. **Chief Products**—Corn, wheat, oats, butter, cotton, tobacco, and sorghum; live-stock. **County-seat** Spring Place, pop. 234.

North Georgia Times.....Dem., Spring Place † .. *Circ.* †600

MUSCOGEE CO.....Pop. 19,322
Dem. maj. 581. (10,328 col'd.)

Location—West, separated from Alabama by the Chattahoochee River; area about 300 sq. m. **Natural Features**—Surface undulating; soil in some places fertile, but sandy and poor in others. **Chief Products**—Cotton, corn, and oats; very little wheat; sweet potatoes and butter; livestock. **Manufactures** of brick, boiler and engine shops, cotton and woolen goods, farm implements, flour mills, foundries, and machinery at the **County-seat** Columbus, pop. 10,123.

Enquirer.....Dem., Columbus† *Circ.* *8,700
Enquirer-Sun (daily).....Dem. " *4,800
Progressive Age.....Ind " 600
Sunday Enquirer.....Dem. " *5,400
Sunday Times.....Dem. " 1,500
Times (daily)—see Sunday } Dem. " 1,500
Times.....Dem. " 1,500
Times (semi-weekly).....Dem. " 500
Times.....Dem. " 2,000

NEWTON CO.....Pop. 13,619
Dem. maj. 162. (6,884 col'd.)

Location—North-central; area about 300 sq. m. **Natural Features**—Surface uneven; soil very fertile near the streams; granite abundant. **Chief Products**—Cotton, corn, wheat, oats, sweet potatoes, butter, wool, honey, molasses, pork; live-stock. **Manufactures** of cotton-yarn, leather, lumber. **County-seat** Covington, pop. 1,415.

Georgia Enterprise.....Dem., Covington † *Circ.* *750
Star.....Dem. " 750

OCONEE CO.....Pop. 6,349
Dem. maj. 129. (3,022 col'd.)

Location—Northeast; area about 150 sq. m. **Natural Features**—Surface hilly; soil fertile near the streams. **Chief Products**—Cotton, corn, and oats; live-stock. **County-seat** Watkinsville, pop. 350.

Advance.....Local., Watkinsville † *Circ.* 600

OGLETHORPE CO.....Pop. 15,400
Dem. maj. 479. (9,934 col'd.)

Location—Northeast; area about 520 sq. m. **Natural Features**—Surface hilly; soil mostly fertile. **Chief Products**—Cotton, corn, wheat, oats, sweet potatoes, butter, and pork; live-stock. **County-seat** Lexington, pop. 441.

Oglethorpe Echo.....Dem., Lexington † *Circ.* 700

Circulation: * sworn; † claimed; unmarked—estimated. † County-seat.

PAULDING CO.....Pop. 10,887

Dem. maj. 694. (984 col'd.)

Location—Northwest; area about 450 sq. m. **Natural Features**—Surface uneven and crossed by high ridges; soil fertile in valleys. **Chief Products**—Cotton, corn, oats, sweet potatoes, butter, pork; live-stock. **County-seat** Dallas, pop. 168.
No Papers.

PICKENS CO.....Pop. 6,790

Rep. maj. 93. (145 col'd.)

Location—North; area about 370 sq. m. **Natural Features**—Surface mountainous; soil fertile in valleys; **Chief Products**—Cotton, corn, wheat, sweet potatoes, tobacco, butter; live-stock. **County-seat** Jasper, pop. 146.
No Papers.

PIERCE CO.....Pop. 4,538

Dem. maj. 80. (1,473 col'd.)

Location—Southeast; area about 640 sq. m. **Natural Features**—Surface nearly level, and swampy in places; soil sandy. **Chief Products**—Corn, oats, sweet potatoes, rice, cotton, and pork. **County-seat** Blackshear, pop. 778.

News.....Dem. Blackshear †... *508

PIKE CO.....Pop. 15,849

Dem. maj. 337. (8,071 col'd.)

Location—West; area about 300 sq. m. **Natural Features**—Surface hilly; soil moderately fertile. **Chief Products**—Cotton, corn, wheat, oats, sweet potatoes, butter, and pork. **County-seat** Zebulon, pop. 245.

Gazette.....Dem. Barnesville..... 940
News.....Dem. "..... *566

POLK CO.....Pop. 11,954

Dem. maj. 568. (4,148 col'd.)

Location—Northwest, bordering on Alabama; area about 400 sq. m. **Natural Features**—Surface undulating; soil light and sandy. **Chief Products**—Cotton, corn, wheat, oats, butter, and pork. **County-seat** Cedartown, pop. 843.

Advertiser.....Dem. Cedartown †... 750

PULASKI CO.....Pop. 14,058

Dem. maj. 375. (8,284 col'd.)

Location—Nearly central; area about 420 sq. m. **Natural Features**—Surface level in the south, northern part rolling; soil partly fertile. **Chief Products**—Cotton, corn, oats, sweet potatoes, butter, wool, pork; live-stock. **County-seat** Hawkinsville, pop. 1,542.

Enterprise.....Dem. Cochran..... 425
Dispatch.....Dem. Hawkinsville †... 1,584

PUTNAM CO.....Pop. 14,539

Dem. maj. 626. (11,027 col'd.)

Location—Nearly central; area about 400 sq. m. **Natural Features**—Surface undulating; soil fertile. **Chief Products**—Cotton, corn, wheat, oats, sweet potatoes, wool, butter, and pork. **County-seat** Eatonton, pop. 1,371.

Messenger.....Dem. Eatonton †... 600

QUITMAN CO.....Pop. 4,392

Dem. maj. 111. (2,619 col'd.)

Location—Southwest, separated from Alabama by the Chattahoochee River; area about 200 sq. m. **Natural Features**—Surface nearly level; soil fertile. **Chief Products**—Cotton, corn, oats, and sweet potatoes. **County-seat** Georgetown, pop. 245.

No Papers.

RABUN CO.....Pop. 4,634

Dem. maj. 530. (195 col'd.)

Location—Extreme northeast, bordering on North and South Carolina; area about 500 sq. m. **Natural Features**—Surface mountainous; Blue Ridge in the north and west; soil moderately fertile. **Chief Products**—Corn, tobacco, butter, wool, and pork. **County-seat** Clayton, pop. 180.
No Papers.

RANDOLPH CO.....Pop. 13,341

Dem. maj. 174. (7,796 col'd.)

Location—Southwest, bordering on Alabama; area about 400 sq. m. **Natural Features**—Surface nearly level; soil fertile. **Chief Products**—Cotton, corn, sweet potatoes, wool, molasses, pork. **County-seat** Cuthbert, pop. 2,129.

Appeal.....Dem. Cuthbert †... 4650
Enterprise.....Ind. ".....

RICHMOND CO.....Pop. 34,569

Dem. maj. 933. (17,483 col'd.)

Location—East, bordering on South Carolina; area about 330 sq. m. **Natural Features**—Surface uneven; soil fertile near streams. **Chief Products**—Cotton, corn, wheat, sweet potatoes, rice, pork. **Manufactures**—cotton and woolen goods, iron castings and machinery, marble and stone work, saw and flour-mills. **County-seat** Augusta, pop. 21,891.

Circ.
Chronicle and Constitution- }
alist (daily).....Dem. Augusta †..... 2,500
Chronicle and Constitution- }
alist (tri-weekly).....Dem. "..... 500
Chronicle and Constitution- }
alist Dem. "..... 3,000
Evening News (daily).....Ind. "..... *1,800
Journal of Progress.....Ind. "..... 750
News.....Ind. Dem. "..... 1,000
Sunday Mirror.....Soc. "..... 600

ROCKDALE CO.....Pop. 6,838

Dem. maj. 221. (2,688 col'd.)

Location—North-central; area about 180 sq. m. **Natural Features**—Surface hilly; soil good. **Chief Products**—Corn, oats, wheat, cotton, pork. **County-seat** Conyers, pop. 1,374.

Examiner.....Dem. Conyers †... 600
Weekly.....Ind. "..... 600

SCHLEY CO.....Pop. 5,302

Dem. maj. 156. (3,073 col'd.)

Location—Southwest-central; area about 240 sq. m. **Natural Features**—Surface nearly level; soil sandy; extensive pine forests. **Chief Products**—Cotton, corn, pease and beans, sweet potatoes, molasses, pork; much pine timber exported. **County-seat** Ellaville, pop. 182.
No Papers.

SCREVEN CO.....Pop. 12,786

Dem. maj. 813. (6,613 col'd.)

Location—East, separated from South Carolina by the Savannah River; area about 300 sq. m. **Natural Features**—Surface nearly level, and soil sandy; extensive pine forests. **Chief Products**—Cotton, corn, pease and beans, sweet potatoes, molasses, pork; much pine timber exported. **County-seat** Sylvania, pop. 314.

Telephone.....Dem. Sylvania †... *520

SPALDING CO.....Pop. 12,585

Rep. maj. 119. (7,147 col'd.)

Location—Northwest-central; area about 220 sq. m. **Natural Features**—Surface undulating; soil fertile. **Chief Product**—Cotton, corn, wheat, oats, pork. **County-seat** Griffin, pop. 3,620.

News (daily).....Dem. Griffin †... 600
News.....Dem. "..... 750
Sun (Sunday).....Ind. Dem. "..... 4720

STEWART CO.....Pop. 13,998

Dem. maj. 512. (9,583 col'd.)

Location—Southwest, separated from Alabama by the Chattahoochee River; area about 550 sq. m. **Natural Features**—Surface nearly level; soil fertile. **Chief Products**—Cotton, corn, sweet potatoes, pork. **County-seat** Lumpkin, pop. 747.

Independent.....Dem. Lumpkin †... 4500

SUMTER CO.....Pop. 18,239

Rep. maj. 181. (12,189 col'd.)

Location—Southwest-central; area about 600 sq. m. **Natural Features**—Surface level, and soil fertile. **Chief Products**—Cotton, corn, pease and beans, sweet potatoes, butter, molasses, pork. **County-seat** Americus, pop. 3,635.

Recorder (tri-weekly).....Dem. Americus †... 450
Recorder.....Dem. "..... 1,500
Sumter Republican (semi- }
weekly).....Dem. "..... 550
Sumter Republican.....Dem. "..... 2,100

TALBOT CO.....Pop. 14,115

Dem. maj. 341. (9,667 col'd.)

Location—West; area about 350 sq. m. **Natural Features**—Surface hilly; soil fertile. **Chief Products**—Corn, wheat, oats, sweet potatoes, hay, pork. **County-seat** Talbotton, pop. 1,008.

Georgia Register and Standard. Dem. Talbotton †... 1,000

Circulation: *sworn; †claimed; unmarked—estimated. † County-seat.

TALIAFERRO CO......Pop. 7,034
 Rep. maj. 35. (4,724 col'd.)
Location—Northeast; area about 200 sq. m. **Natural Features**—Surface hilly; soil mostly fertile. **Chief Products**—Cotton, corn, and wheat. **County-seat** Crawfordville, pop. 511.
 Democrat..... Dem. Crawfordville †. *Circ.* *500

TATTNALL CO......Pop. 6,985
 Dem. maj. 449. (1,974 col'd.)
Location—Southeast; area about 1,200 sq. m. **Natural Features**—Surface nearly level, and soil sandy and generally poor. **Chief Products**—Rice, cotton, corn, oats, sweet potatoes, wool, pork; cattle and sheep plentiful. **County-seat** Reidsville, pop. 106.
 No Papers.

TAYLOR CO......Pop. 8,595
 Dem. maj. 248. (3,826 col'd.)
Location—West-central; area about 400 sq. m. **Natural Features**—Surface undulating, and soil generally fertile. **Chief Products**—Cotton, corn, wheat, oats, sweet potatoes, and pork. Some manufacturing of cotton, flour, and lumber. **County-seat** Butler, est. pop. 750.
 Gospel Messenger (mo.)...Prim. Bapt. Butler†..... *Circ.* †850
 Herald.....Dem. "..... *Circ.* †400

TELFAIR CO......Pop. 4,828
 Dem. maj. 204. (2,162 col'd.)
Location—South-central; area about 500 sq. m. **Natural Features**—Surface level, a large proportion in pine forest; soil sandy. **Chief Products**—Corn, cotton, oats, sweet potatoes, pork; live-stock. **County-seat** McRae, pop. (township) 847.
 South Georgian.....Dem. McVile..... *Circ.* †475

TERRELL CO......Pop. 10,451
 Dem. maj. 409. (6,184 col'd.)
Location—Southwest; area about 400 sq. m. **Natural Features**—Surface nearly level; soil fertile. **Chief Products**—Cotton, corn, oats, sweet potatoes, pork. Manufactures of leather, lumber and some other articles. **County-seat** Dawson, pop. 1,576.
 Journal.....Dem. Dawson†..... *Circ.* †925

THOMAS CO......Pop. 20,598
 Dem. maj. 103. (12,521 col'd.)
Location—Southwest, bordering on Florida; area about 950 sq. m. **Natural Features**—Surface level; soil sandy and fertile. **Chief Products**—Cotton, corn, rice, oats, sweet potatoes, wool, pork; live-stock. **County-seat** Thomasville, pop. 2,555.
 Southern Enterprise.....Dem. Thomasville †... *Circ.* †500
 Times.....Dem. "..... *Circ.* †600

TOWNS CO......Pop. 3,261
 Dem. maj. 76. (103 col'd.)
Location—North, bordering on North Carolina; area about 300 sq. m. **Natural Features**—Surface mountainous, mostly forest; soil generally fertile. **Chief Products**—Corn, wheat, oats, rye, pork. **County-seat** Hiwassee, pop. 104.
 No Papers.

TROUP CO......Pop. 20,566
 Dem. maj. 6. (13,974 col'd.)
Location—West, bordering on Alabama; area about 500 sq. m. **Natural Features**—Surface uneven; soil partly fertile. **Chief Products**—Cotton, wheat, corn, oats, sweet potatoes, pork; live-stock. **Manufactures**—Boots and shoes, cotton goods, castings, lumber, and machinery. **County-seat** La Grange, pop. 2,206.
 Reporter.....Dem. La Grange†..... *Circ.* †768
 State Line Press.....Dem. West Point..... *Circ.* †475

TWIGGS CO......Pop. 8,918
 Rep. maj. 166. (6,074 col'd.)
Location—Central; area about 460 sq. m. **Natural Features**—Surface uneven; soil fertile. **Chief Products**—Cotton, corn, sweet potatoes, pork. Some flour and saw mills. **County-seat** Marion, pop. —
 No Papers.

UNION CO......Pop. 6,431
 Dem. maj. 617. (110 col'd.)
Location—North, bordering on North Carolina; area about 350 sq. m. **Natural Features**—Surface mountainous; the Blue Ridge and Pilot Mountain in the south; good pasturage; soil fertile in valleys. **Chief Products**—Corn, tobacco, oats, rye, wheat, sweet potatoes, butter, wool, pork; live-stock. **County-seat** Blairsville, pop. 101.
 No Papers.

UPSON CO......Pop. 12,400
 Dem. maj. 192. (6,267 col'd.)
Location—West-central; area about 300 sq. m. **Natural Features**—Surface hilly; soil mostly fertile. **Chief Products**—Cotton, corn, wheat, oats, sweet potatoes, butter, wool, pork. Manufactures of cotton goods and yarn. **County-seat** Thomaston, pop. 570.
 Middle Georgia Times.....Dem. Thomaston †... *Circ.* *600

WALKER CO......Pop. 11,056
 Dem. maj. 853. (1,564 col'd.)
Location—Northwest, bordering on Tennessee; area about 500 sq. m. **Natural Features**—Surface mountainous; Missionary Ridge on north-west border; gypsum and limestone are found; soil very fertile in the valleys. **Chief Products**—Corn, wheat, oats, white and sweet potatoes, butter, wool, tobacco, and pork; live-stock. **County-seat** Lafayette, pop. 207.
 Walker County Messenger...Non-pol. Lafayette†..... *Circ.* *800

WALTON CO......Pop. 15,622
 Dem. maj. 576. (6,298 col'd.)
Location—North-central; area about 460 sq. m. **Natural Features**—Surface crossed by high ridges; soil generally fertile; granite and iron-ore abundant. **Chief Products**—Cotton, corn, wheat, oats, sweet potatoes, butter; wool, pork; live-stock. **County-seat** Monroe, pop. 530.
 Walton County Vidette.....Dem. Monroe†..... *Circ.* †720
 Walton News.....Dem. "..... *Circ.* †

WARE CO......Pop. 4,159
 Dem. maj. 122. (1,143 col'd.)
Location—Southeast, bordering on Florida; area about 850 sq. m. **Natural Features**—Surface level, mostly forest and swampy, part of the great Okefenokee Swamp in southern part; soil sandy and rather poor. **Chief Products**—Corn, oats, sweet potatoes, butter, wool, rice, and cotton in moderate quantities; oranges and figs are raised in large quantities; pork and live-stock. **County-seat** Waycross, pop. 628.
 Reporter.....Dem. Waycross †..... *Circ.* †600

WARREN CO......Pop. 10,885
 Dem. maj. 306. (6,798 col'd.)
Location—East; area about 400 sq. m. **Natural Features**—Surface undulating; soil fertile; granite abounds. **Chief Products**—Cotton, corn, wheat, oats, sweet potatoes, butter, wool, pork; live-stock. **County-seat** Warrenton, pop. 1,023.
 Clipper.....Dem. Warrenton †... *Circ.* †600

WASHINGTON CO......Pop. 21,964
 Dem. maj. 132. (12,519 col'd.)
Location—East-central; area about 900 sq. m. **Natural Features**—Surface hilly, in parts, nearly level in others; soil mostly fertile; limestone abounds. **Chief Products**—Cotton, corn, wheat, rye, sweet potatoes, butter, wool, pork; live-stock. **County-seat** Sandersville, pop. 1,279.
 Herald and Georgian.....Dem. Sandersville†... *Circ.* †1,000
 Mercury.....Dem. "..... *Circ.* †500

WAYNE CO......Pop. 5,980
 Dem. maj. 231. (1,920 col'd.)
Location—Southeast; area about 550 sq. m. **Natural Features**—Surface level; soil sandy and poor; large pine forests. **Chief Products**—Corn, oats, rice, sweet potatoes, butter, honey, and pork. **County-seat** Waynesville, pop. —
 Sentinel.....Dem. Jesup..... *Circ.* †500

WEBSTER CO......Pop. 5,237
 Dem. maj. 137. (2,371 col'd.)
Location—West; area about 300 sq. m. **Natural Features**—Surface nearly level; soil fertile. **Chief Products**—Cotton, corn, sweet potatoes, butter; little wheat; pork. **County-seat** Preston, pop. 139.
 No Papers.

WHITE CO......Pop. 5,341
 Dem. maj. 588. (590 col'd.)
Location—North; area about 250 sq. m. **Natural Features**—Surface diversified by high hills; soil fertile. **Chief Products**—Corn, wheat, oats, sweet potatoes, butter, wool, tobacco, pork. **County-seat** Cleveland, pop. 170.
 Advertiser.....Dem. Cleveland †..... *Circ.* †300

Circulation: *sworn; † claimed; unmarked—estimated. † County-seat.

WHITFIELD CO.....Pop. 11,901

Dem. maj. 735. (2,210 col'd.)

Location—Northwest, bordering on Tennessee: area about 360 sq. m. **Natural Features**—Surface mountainous, with fertile valleys. **Chief Products**—Corn, oats, white and sweet potatoes, butter, wool, pork; live-stock. Manufactures of leather, flour, and lumber. **County-seat** Dalton, pop. 2,516.

Argus.....Ind...Dalton †..... *Circ.* 4500
 North Georgia Citizen.....Dem.. “
 North Georgia Land Bulle- } “ *Adv.*
 tin (quarterly)..... }

WILCOX CO.....Pop. 3,109

Dem. maj. 278. (898 col'd.)

Location—South-central; area about 600 sq. m. **Natural Features**—Surface undulating; soil only moderately fertile. **Chief Products**—Corn, oats, sweet potatoes, wool, cotton, pork; live-stock. **County-seat** Abbeville, pop. 61.

No Papers.

WILKES CO.....Pop. 15,985

Dem. maj. 534. (10,815 col'd.)

Location—Northeast; area about 600 sq. m. **Natural Features**—Surface undulating; soil generally fertile. **Chief Products**—Cotton, corn, oats, wheat, sweet potatoes, butter, wool, pork; live-stock. **County-seat** Washington, pop. 2,199.

Gazette.....Dem..Washington †... *Circ.* 550

WILKINSON CO.....Pop. 12,061

Dem. maj. 485. (5,510 col'd.)

Location—Central; area about 420 sq. m. **Natural Features**—Surface undulating; soil fertile: extensive pine forests; sulphur and chalybeate springs. **Chief Products**—Cotton, corn, pease and beans, sweet potatoes, butter, wool, pork. **County-seat** Irwinton, pop. 264.

Southerner and Appeal.....Dem..Irwinton †..... *Circ.* 720

WORTH CO.....Pop. 5,892

Dem. maj. 359. (1,824 col'd.)

Location—Southwest; area about 800 sq. m. **Natural Features**—Surface nearly level; soil sandy; much of the land in forests of pine, etc. **Chief Products**—Cotton, corn, oats, sweet potatoes, wool, rice, pork; live-stock. **County-seat** Isabella, pop. 87.

No Papers.

Circulation: * sworn; † claimed; unmarked—estimated. † County-seat.

FLORIDA.

Population 266,566.....Dem. Maj. 4,310
Colored, 135,317

STATE CAPITAL, TALLAHASSEE.

FLORIDA is bounded north by Alabama and Georgia, east by the Atlantic Ocean, south and west by the Gulf of Mexico and Alabama. The peninsular portion of the State is about 375 miles long by an average breadth of 90 miles; the upper portion 360 miles from east to west by from 30 to 90 miles from north to south; estimated area, about 59,000 square miles. Surface is diversified with numerous lakes, the largest, Okeechobee, being 40 miles long by about 30 miles broad. The largest portion of the southern part of the peninsula is occupied by the Everglades, an evergreen marsh or swamp, impassable in the rainy season, and resembling an immense lake dotted with innumerable islands of from half an acre to hundreds of acres in extent, the whole comprising over 2,000,000 acres. From the northern end of the swamp to Georgia is mostly a dead level, with occasional undulations and small hills. West of the neck of the peninsula the surface becomes a little more uneven; the central portion is the most fertile, but there are many pine-barrens there. There are numerous gentle eminences called hammocks, which are remarkably fertile, as are also the swamp-lands when ditched and drained. The soil of the east and west peninsula districts is generally sandy and poor. Sugar-cane is raised chiefly along the Gulf coast. Both long and short staple cotton and tobacco are grown, but corn and rice are the principal cereals. Oranges, lemons, limes, pineapples, olives, and grapes flourish luxuriantly; garden vegetables are largely produced. Cattle require little care, are not housed in winter, and large numbers are raised and shipped to Havana. Hogs fatten on the roots and mast of the forest. Sponge is found on many parts of the coast. Manufactures of pine-lumber, ship-timber, tar, rosin, turpentine, cotton-seed-oil and cake, palmetto hats and braids; salt is made by solar evaporation; cigars are manufactured at Key West in large quantities. There are considerable fisheries.

There are 39 Counties in Florida. Newspapers are published in 27.—Cities, towns, and villages in which papers are published number 33, of which 24 designated by a dagger (†) are county-seats. Of the 46 papers which insert advertisements published in the State, 2 are daily, 2 semi-weekly, 40 weekly, and 2 monthly.

ALACHUA CO.....Pop. 16,462

Rep. maj. 326. (10,018 col'd.)

Location—North, bordering on the Suwanee River; area about 1,200 sq. m. **Natural Features**—Surface undulating; soil fertile. **Chief Products**—Cotton, corn, oats, potatoes, sugar, and molasses. **County-seat** Gainesville, pop. (township) 2,200.

Alachua Advocate.....Ind. Dem. Gainesville †....
Sun and Bee Dem. " " 400

Circ.

BAKER CO.....Pop. 2,303

Dem. maj. 109. (643 col'd.)

Location—Northeast, bordering on Georgia; area about 625 sq. m. **Natural Features**—Surface nearly level; the Okeefinnoce swamp in the northwest portion; soil sandy. **Chief Products**—Cotton, corn, oats, sweet potatoes, sugar, and molasses in small quantities. **County-seat** Sanderson, pop. 968.

No Papers.

BRADFORD CO.....Pop. 6,112

Dem. maj. 620. (1,290 col'd.)

Location—Northeast; area about 475 sq. m. **Natural Features**—Surface nearly level; soil fertile in places. **Chief Products**—Cotton, corn, oats, sweet potatoes, sugar, molasses; live-stock. **County-seat** Lake Butler, est. pop. 300.

Florida Telegraph.....Conserv. Starke..... *550

Circ.

BREVARD CO.....Pop. 1,478

Dem. maj. 145. (97 col'd.)

Location—Southeast, bordering on the Atlantic Ocean; area about 5,600 sq. m. **Natural Features**—Several low sand islands lie along the coast, separated from mainland by the Indian River; surface low and flat, with numerous cedar swamps. **Chief Products**—Corn, sweet potatoes, rice. **Stock raising** chief industry; in 1870 nearly 70,000 cattle were raised. **County-seat** St. Lucie, pop. —

Star..... Cons. Dem. Titusville..... *225

Circ.

CALHOUN CO.....Pop. 1,579

Dem. maj. 114. (396 col'd.)

Location—West, bordering on Gulf of Mexico and Apalachicola River; area about 464 sq. m. **Natural Features**—Surface low and level; soil sandy. **Chief Products**—Cotton, tobacco, corn, sweet potatoes, rice, molasses, and pork in small quantities. **County-seat** Abe's Spring, pop. 607.

No Papers.

CLAY CO.....Pop. 2,838

Dem. maj. 144. (573 col'd.)

Location—Northeast, bordering on St. John's River; area about 450 sq. m. **Natural Features**—Surface level; soil sandy. **Chief Products**—Cotton, corn, sweet potatoes, and molasses. **County-seat** Green Cove Springs, est. pop. 300.

Green Cove Spring..... Local. Green Cove Springs †

Circ.

COLUMBIA CO.....Pop. 9,589

Dem. maj. 195. (4,769 col'd.)

Location—Northeast, bordering on Georgia; area about 800 sq. m. **Natural Features**—Surface nearly level, largely pine forest; soil light and sandy. **Chief Products**—Cotton, corn, oats, sweet potatoes, molasses, cattle and swine. **County-seat** Lake City, pop. 1,379.

Reporter..... Dem. Lake City †..... 625

Circ.

DADE CO.....Pop. 194

Dem. maj. 9. (4 col'd.)

Location—Extreme south and southeast, bordering on the Atlantic Ocean, Straits of Florida, and Gulf of Mexico; area about 4,400 sq. m. **Natural Features**—Surface low and level. Lake Okeechobee in northwest corner; the greater part of the southern portion is occupied by the Everglades, an expanse of shallow water of over 2,000,000 acres, and dotted with a vast multitude of small islands; several islands along the coast belong to this county. **Chief Products**—The orange grows luxuriantly. **County-seat** Miami, pop. —

No Papers.

Circulation: * sworn; † claimed; unmarked—estimated. † County-seat.

DUVAL CO.....Pop. 17,344

Rep. maj. 1,102. (9,645 col'd.)

Location—Northeast, bordering on Atlantic Ocean, intersected by the St. John's River; area about 800 sq. m. **Natural Features**—Surface nearly level; soil sandy. **Chief Products**—Corn, sweet potatoes, sugar; live-stock. Manufactures brick, lumber, jewelry, metallic wares; tar and turpentine; ship building. **County-seat** Jacksonville, pop. 7,648.

Evening Telephone (daily).....Ind.....Jacksonville	†	350	Circ.
Florida Dispatch....."....."			Adv.
Florida Union (daily).....Dem....."		4576	
Florida Union.....Dem....."		1,608	
Telephone....."....."			

ESCAMBIA CO.....Pop. 12,157

Dem. maj. 160. (5,305 col'd.)

Location—Extreme west, bordering on Alabama; area about 800 sq. m. **Natural Features**—Surface nearly level; soil sandy and poor; vast forests of small pine. **Chief Products**—Rice, corn, sweet potatoes, live-stock. Several saw-mills. **County-seat** Pensacola, pop. 8,846. **Ventilator**, (monthly).....Neut. Millview.....
Advance (semi-weekly).....Dem., Pensacola †..... 650
Gazette (semi-weekly).....Dem..... "..... 650

FRANKLIN CO.....Pop. 1,791

Dem. maj. 87. (592 col'd.)

Location—North, bordering on the Gulf of Mexico, and intersected by the Apalachicola River; area about 475 sq. m. **Natural Features**—Surface low and swampy; soil sandy and poor, except in the Valley of the Apalachicola.—There were but 237 acres improved land in 1870. **County-seat** Apalachicola, pop. —
No Papers.

GADSDEN CO.....Pop. 12,169

Dem. maj. 159. (8,057 col'd.)

Location—North, bordering on Georgia; area about 400 sq. m. **Natural Features**—Surface uneven; soil fertile. **Chief Products**—Cotton, tobacco, corn, oats, sweet potatoes, rice, sugar, molasses, cattle, and swine. **County-seat** Quincy, pop. 639.

Herald.....Dem. Quincy †.....	4700	Circ.
Star.....Dem..... ".....	*300	

HAMILTON CO.....Pop. 6,790

Dem. maj. 300. (2,318 col'd.)

Location—North, bordering on Georgia and the Suwanee River; area about 450 sq. m. **Natural Features**—Surface level; soil sandy but fertile. **Chief Products**—Cotton, corn, and oats; live-stock. **County-seat** Jasper, pop. 311.

Hamilton County Times.....Dem. Jasper †.....	1480	Circ.
--	------	-------

HERNANDO CO.....Pop. 4,248

Dem. maj. 485. (929 col'd.)

Location—West part of peninsula; bordering on the Gulf of Mexico; area about 1,950 sq. m. **Natural Features**—Surface nearly level; mostly pine forests and swamps; soil sandy. **Chief Products**—Rice, corn, cotton, sugar, molasses, sweet potatoes, cattle, and swine. **County-seat** Brooksville, pop. —

Florida Crescent.....Brooksville †.....	432	Circ.
---	-----	-------

HILLSBORO CO.....Pop. 5,814

Dem. maj. 717. (911 col'd.)

Location—West part of peninsula, bordering on the Gulf of Mexico and Tampa Bay; area about 2,900 sq. m. **Natural Features**—Surface low and level, swampy in places; heavily timbered with pine and palmetto; soil very fertile. **Chief Products**—Cotton, corn, sweet potatoes, sugar, molasses; live-stock, mainly cattle. **County-seat** Tampa, est. pop. 1,300.

Guardian.....Rep. Tampa †.....	11,200	Circ.
Sunland Tribune.....Local....."	4575	

HOLMES CO.....Pop. 2,170

Dem. maj. 338. (127 col'd.)

Location—Northwest, bordering on Alabama; area about 400 sq. m. **Natural Features**—Surface nearly level; soil fertile near the streams, but sandy elsewhere. **Chief Products**—Cotton, rice, corn, sweet potatoes, sugar, molasses; live-stock. **County-seat** Cerro Gordo, pop. —
No Papers.

JACKSON CO.....Pop. 14,372

Dem. maj. 292. (8,740 col'd.)

Location—Northwest, bordering on Alabama, and separated from Georgia by the Chattoochee River; area about 950 sq. m. **Natural Features**—Surface nearly level; soil fertile near the streams. **Chief Products**—Cotton, corn, sweet potatoes, rice, molasses; live-stock. **County-seat** Marianna, est. pop. 663.

Courier.....Dem. Marianna †.....	700	Circ.
----------------------------------	-----	-------

JEFFERSON CO.....Pop. 16,065

Rep. maj. 863. (12,668 col'd.)

Location—North, bordering on Georgia and the Gulf of Mexico; area about 630 sq. m. **Natural Features**—Surface undulating; soil fertile. **Chief Products**—Cotton, corn, sweet potatoes, sugar, molasses; live-stock. **County-seat** Monticello, est. pop. 1,152.

Constitution.....Dem. Monticello †.....	1700	Circ.
---	------	-------

LA FAYETTE CO.....Pop. 2,440

Dem. maj. 277. (173 col'd.)

Location—North, bordering on the Gulf of Mexico and the Suwanee River; area about 1,000 sq. m. **Natural Features**—Surface nearly level; soil fertile. **Chief Products**—Cotton, corn, sweet potatoes, sugar, molasses; live-stock. **County-seat** New Troy, pop. —
No Papers.

LEON CO.....Pop. 19,660

Rep. maj. 1,847. (16,843 col'd.)

Location—North, bordering on Georgia; area about 800 sq. m. **Chief Products**—Cotton, corn, sweet potatoes, sugar, molasses; live-stock. **County-seat** Tallahassee (State Capital also), pop. 2,434.

Economist.....Dem. Tallahassee †.....	*700	Circ.
Floridian.....Cons. Dem. ".....	800	

LEVY CO.....Pop. 5,767

Dem. maj. 310. (2,035 col'd.)

Location—Northwest (part of peninsula), bordering on the Gulf of Mexico and the Suwanee River; area about 1,000 sq. m. **Natural Features**—Surface low and swampy; large pine forests; soil sandy. **Chief Products**—Cotton, corn, sweet potatoes, sugar, molasses; live-stock. **County-seat** Bronson, pop. 381.

Florida State Journal.....Dem. Cedar Keys.....	350	Circ.
--	-----	-------

LIBERTY CO.....Pop. 1,362

Dem. maj. 127. (548 col'd.)

Location—North, bordering on the Apalachicola River; area about 800 sq. m. **Natural Features**—Surface nearly level; soil sandy and inferior. **Chief Products**—Corn, rice, sweet potatoes, cotton, sugar, and molasses in small quantities; live-stock. **County-seat** Bristol, pop. 387.

No Papers.

MADISON CO.....Pop. 14,798

Dem. maj. 39. (9,190 col'd.)

Location—North, bordering on Georgia and the Suwanee River; area about 750 sq. m. **Natural Features**—Surface undulating; soil partly fertile. **Chief Products**—Cotton, corn, sweet potatoes, molasses; live-stock. Several flour and saw mills. **County-seat** Madison, est. pop. 924.

Recorder.....Dem. Madison †.....	400	Circ.
----------------------------------	-----	-------

MANATEE CO.....Pop. 3,655

Dem. maj. 442. (138 col'd.)

Location—Southwest, bordering on the Gulf of Mexico; area about 4,070 sq. m. **Natural Features**—Surface low and level; soil best adapted for pasturage. **Chief Products**—Agricultural products very small, chiefly rice, cotton, corn, sweet potatoes, and sugar; cattle raised in large numbers. **County-seat** Pine Level, pop. —

No Papers.

MARION CO.....Pop. 13,046

Rep. maj. 460. (8,305 col'd.)

Location—Northern part of peninsula; area about 1,760 sq. m. **Natural Features**—Surface nearly level, with many forests and lakes; soil fertile. **Chief Products**—Cotton, corn, oats, sweet potatoes; live-stock. **County-seat** Ocala, pop. 803.

East Florida Banner.....Dem. Ocala †.....	1480	Circ.
Floridian.....Local. Orange Lake.....		

Circulation: *sworn; †claimed; unmarked—estimated. † County-seat.

MONROE CO.....Pop. 10,867
Dem. maj. 311. (3,208 col'd.)

Location—Western portion of the southern extremity of the peninsula, bordering on the Gulf of Mexico, and including most of the small coral islands or Florida Keys in the extreme south. **Natural Features**—Surface of mainland is mostly flat and marshy, with many lakes and forests, and partly occupied by the everglades; the soil furnishes good pasture, and large numbers of cattle are raised.—The orange and cocopalms are native here; of farm products, little else but sweet potatoes is raised.—The population is mostly confined to the islands.—There are important **manufactures of cigars** at Key West.—The inhabitants of the islands are largely employed in wrecking.—Sponge and salt are procured. On the mainland **lumbering and cattle-raising** are the principal occupations. **County-seat** Key West, pop. 9,890.

Democrat.....Dem..Key West†.....*Circ.* 480
Fraternity (English & Spanish).Rep. "..... 350
Key of the Gulf.....Ind... "..... 450

NASSAU CO.....Pop. 6,635
Rep. maj. 246. (3,560 col'd.)

Location—Extreme northeast, bordering on Georgia and the Atlantic Ocean; area about 600 sq. m. **Natural Features**—Surface nearly level; soil sandy. **Chief Products**—Corn, sweet potatoes, rice, wool, molasses; live-stock. **County-seat** Fernandina, pop. 2,562.

Express.....Dem..Fernandina†.....*Circ.* 450
Florida Mirror.....Dem.. "..... 675

ORANGE CO.....Pop. 6,618
Dem. maj. 880. (1,023 col'd.)

Location—East-central portion of the peninsula, bordering on the St. John's River; area about 2,500 sq. m. **Natural Features**—Surface level, with numerous lakes, swamps, forests, and savannas; soil generally sandy producing good pasture. **Chief Products**—Corn, sweet potatoes, cotton, sugar cane, molasses; the orange and lemon flourish. Many cattle exported. **County-seat** Orlando, pop. (township) 1,388.

South Florida Citizen.....Dem..Apopka.....*Circ.* 450
Florida (monthly).....Ind...Orlando†.....
Orange County Reporter.....Dem.. "..... 650
South Florida Journal.....Ind...Sanford..... *750

POLK CO.....Pop. 3,153
Dem. maj. 499. (120 col'd.)

Location—Near the center of the peninsula; area about 1,900 sq. m. **Natural Features**—Surface low and level, with many small lakes; soil moderately fertile. **Chief Products**—Rice, cotton, sweet potatoes, corn, and cattle. **County-seat** Bartow, pop. 77.

Informant.....Dem..Bartow†.....*Circ.*

PITMAN CO.....Pop. 5,476
Rep. maj. 1. (2,219 col'd.)

Location—Northeast, intersected by the St. John's River; area about 630 sq. m. **Natural Features**—Surface low and level, with numerous lakes, swamps, and forests; soil sandy. **Chief Products**—Corn, cotton, sweet potatoes, and rice; molasses, live-stock. **County-seat** Pilatka, pop. 1,616.

Eastern Herald.....Dem..Pilatka†.....*Circ.* 600

ST. JOHN'S CO.....Pop. 4,535
Dem. maj. 254. (1,365 col'd.)

Location—Northeast, bordering on the Atlantic Ocean and the St. John's River; area about 750 sq. m. **Natural Features**—Surface flat, and much of it forest and marsh; soil sandy and poor. **Chief Products**—Sugar, molasses, and cattle; a little corn, rice, and sweet potatoes. **County-seat** St. Augustine, pop. 2,243.

Florida Press.....Ind...St. Augustine†.....*Circ.* 850

SANTA ROSA CO.....Pop. 6,645
Dem. maj. 232. (1,873 col'd.)

Location—Northwest, bordering on Alabama; area about 1,500 sq. m. **Natural Features**—Surface level; large forests of pine, etc.; soil poor. **Chief Products**—Corn, rice, sweet potatoes; **Lumber** chief export. **County-seat** Milton, est. pop. (township) 1,055.

Standard.....Dem..Milton†.....*Circ.* 625

SUMTER CO.....Pop. 4,686
Dem. maj. 448. (1,185 col'd.)

Location—Centre of peninsula; area about 1,400 sq. m. **Natural Features**—Surface level and swampy; soil fertile. **Chief Products**—Cotton, corn, rice, sweet potatoes, molasses, cattle, and pork. **County-seat** Leesburg, pop. 200.

Sumter County Advance.....Dem..Leesburg†.....*Circ.* 350

SUWANEE CO.....Pop. 7,162
Dem. maj. 280. (3,140 col'd.)

Location—North, bordering on the Suwanee River; area about 650 sq. m. **Natural Features**—Surface level, with several swamps and much forest; soil mostly sandy. **Chief Products**—Cotton, corn, oats, pease, and beans, sweet potatoes, sugar, molasses, and pork. **County-seat** Live Oak, pop. 458.

Florida Bulletin.....Dem..Live Oak†.....*Circ.* 500

TAYLOR CO.....Pop. 2,279
Dem. maj. 254. (185 col'd.)

Location—North, bordering on the Gulf of Mexico; area about 1,150 sq. m. **Natural Features**—Surface level; soil sandy. **Chief Products**—Cotton, corn, sugar, and molasses; live-stock. **County-seat** Perry, pop.—
No Papers.

VOLUSIA CO.....Pop. 3,294
Dem. maj. 158. (588 col'd.)

Location—East, bordering on the Atlantic Ocean and the St. John's River; area about 2,100 sq. m. **Natural Features**—Surface low and level, with swamps or lagoons; soil sandy. **Chief Products**—Cotton, corn, sweet potatoes; cattle. **County-seat** Enterprise, pop.—

Florida Agriculturist.....Agric.De Land.....*Circ.* 900
Volusia County News.....Con.Dem.Enterprise†..... 400
South Florida Times.....Dem..Orange City..... 350

WAKULLA CO.....Pop. 2,723
Dem. maj. 205. (1,160 col'd.)

Location—North, bordering on the Gulf of Mexico; area about 600 sq. m. **Natural Features**—Surface chiefly level; soil fertile. **Chief Products**—Cotton, corn, sweet potatoes, rice, sugar, and molasses; live-stock. **County-seat** Crawfordville, pop. 84.
No Papers.

WALTON CO.....Pop. 4,201
Dem. maj. 574. (519 col'd.)

Location—Northwest, bordering on Alabama and the Gulf of Mexico; area about 1,550 sq. m. **Natural Features**—Surface level; soil partly fertile. **Chief Products**—Cotton, corn, sweet potatoes, butter, wool, and tobacco; live-stock. **County-seat** Euchee Anna, pop. 78.

No Papers.

WASHINGTON CO.....Pop. 4,089
Dem. maj. 281. (918 col'd.)

Location—Northwest, bordering on the Gulf of Mexico; area about 1,000 sq. m. **Natural Features**—Surface nearly level; soil sandy near coast, moderately fertile in interior. **Chief Products**—Corn, potatoes, tobacco, and cotton; live-stock. Live-oak abundant, and largely exported. **County-seat** Vernon, pop. 1,320.
No Papers.

Circulation: * sworn; † claimed; unmarked—estimated. † County-seat.

ALABAMA.

Population 1,262,344.....Dem. Plur. 34,509
 Colored, 600,358. Gbk. vote, 4,642.

STATE CAPITAL, MONTGOMERY.

ALABAMA is bounded north by Tennessee, east by Georgia and Florida, south by Florida and the Gulf of Mexico, and west by Mississippi. Its extreme length north to south is 336 miles, breadth varying from about 150 to 200 miles; area about 50,722 square miles. The Alleghany range enters the State at the northeast, and extends towards the centre, finally losing itself in mere hills; then follows a tract of rolling prairies, interspersed with pine barrens and exceedingly rich alluvial bottoms, including the cane-brake region, one of the richest cotton producing districts in the world. From this to the Florida border and the Gulf the land is generally flat. This part is thinly settled, and is mostly covered with pine forests. North of this is the broad belt of rich black soil, a space of several miles in breadth, constituting the great cotton producing section of the State. The soil then becomes sandy and poor, but abundant water-power renders it capable of becoming a fine manufacturing district. The mineral region occupies the northeast part, while the northwest is a good agricultural and stock-raising country. Cotton is grown throughout the State, but mainly in the central belt alluded to; tobacco chiefly in the north very fine wheat in the north and northeast; rice in the south; corn largely all over the State. Dairy products, fruits, wool, oats, and sweet potatoes are produced in considerable quantities. Manufactures have been unimportant until lately, when considerable increase has been manifested, but agriculture is by far the leading industry. The chief manufactures are flour, lumber, leather, cotton goods and cotton gins, thread and yarn, iron, and machinery. Commerce centres at Mobile. Cotton and lumber are the chief exports.

There are 66 Counties in Alabama. Newspapers are published in 56.—Cities, towns, and villages in which papers are published number 69, of which 54 designated by a dagger (†) are county-seats. Of the 114 papers which insert advertisements published in the State, 4 are daily, 105 weekly, 1 semi-monthly and 4 monthly.

AUTAUGA CO.....Pop. 13,113

Dem. plur. 4; Gbk. vote, 15. (8,717 col'd.)

Location—Central, bordering on the Alabama River; area about 650 sq. m. **Natural Features**—Surface undulating; soil fertile. **Chief Products**—Cotton, corn, and sweet potatoes. Some factories of cotton and cotton-gins. **County-seat** Prattville, pop. 977.

	<i>Circ.</i>
Autauga Citizen.....Dem. Prattville †.....	750
Southern Signal.....Dem. ".....	675

BALDWIN CO.....Pop. 8,446

Dem. plur. 104; Gbk. vote, 23 (3,702 col'd.)

Location—Southwest, bordering on Florida and the Alabama River; area about 1,700 sq. m. **Natural Features**—Surface nearly level; soil sandy and unproductive. **Chief Products**—Small quantities of cotton, corn, sweet potatoes, and wool. **County-seat** Daphne, pop. —

No papers.

BARBOUR CO.....Pop. 34,026

Dem. plur. 1,573; Gbk. vote, 1. (20,921 col'd.)

Location—Southeast, separated from Georgia by the Chattahoochee River; area about 850 sq. m. **Natural Features**—Surface undulating; soil generally fertile. **Chief Products**—Cotton, corn, sweet potatoes, pork, molasses; live-stock. **County-seat** Clayton, pop. 761.

	<i>Circ.</i>
Courier.....Dem. Clayton †.....	1552
Times and News.....Dem. Eufaula.....	12,000

BIBB CO.....Pop. 9,487

Dem. maj. 631. (3,600 col'd.)

Location—Nearly central; area about 600 sq. m. **Natural Features**—Surface hilly; soil fertile in the valley of the Ocmulgee, but not elsewhere. **Chief Products**—Cotton corn, sweet potatoes, pease, beans, and pork. **County-seat** Centreville, pop. —

	<i>Circ.</i>
Apostolic Baptist.....Bapt. Green Pond.....	800
Bibb Blade.....Dem. Six Mile.....	4500

BLOUNT CO.....Pop. 15,526

Dem. maj. 1,058. (1,171 col'd.)

Location—North; area about 980 sq. m. **Natural Features**—Surface hilly and mountainous, with extensive forests; soil good. **Chief Products**—Cotton, corn, wheat, oats, sweet potatoes, pork; live-stock. **County-seat** Blountsville, est. pop. 250.

	<i>Circ.</i>
Blount County Herald.....Dem. Blountsville f...	450
Blount County News.....Dem. ".....	600

BULLOCK CO.....Pop. 29,079

Rep. maj. 532. (22,143 col'd.)

Location—Southeast; area about 700 sq. m. **Natural Features**—Surface nearly level; soil fertile. **Chief Products**—Cotton, corn, oats, sweet potatoes, pork; live-stock. **County-seat** Union Springs, pop. 1,862.

	<i>Circ.</i>
Herald.....Dem. Union Springs †.....	11,160
Journal.....Dem. ".....	—

BUTLER CO.....Pop. 19,685

Dem. plur. 1,165; Gbk. vote, 2. (8,983 col'd.)

Location—South; area about 750 sq. m. **Natural Features**—Surface hilly, largely covered with pine forests; soil moderately fertile. **Chief Products**—Cotton, corn, sweet potatoes, pork; live-stock. **County-seat** Greenville, pop. 2,471.

	<i>Circ.</i>
Advocate.....Dem. Greenville f.....	2,900
Echo.....Dem. ".....	—

CALHOUN CO.....Pop. 19,591

Dem. plur. 1,475; Gbk. vote, 12. (5,440 col'd.)

Location—Northeast; area about 600 sq. m. **Natural Features**—Surface hilly, and partly mountainous; rich in ore, marble, and limestone. **Chief Products**—Cotton, corn, wheat, oats, pork; live-stock. **County-seat** Jacksonville, pop. 882.

	<i>Circ.</i>
Republican.....Dem. Jacksonville †.....	1700
Record.....Dem. Oxford.....	—

Circulation: * sworn; † claimed; unmarked—estimated. † County seat.

CHAMBERS CO.....Pop. 23,440

Dem. plur. 1,034; Gbk. vote, 28. (12,078 col'd.)

Location—East, bordering on Georgia; area about 660 sq. m. **Natural Features**—Surface hilly; soil generally fertile. **Chief Products**—Cotton, corn, wheat, oats, sweet potatoes, pork; live-stock. **County-seat** Lafayette, pop. 1,061.

Circ.
Sun.....Dem. Lafayette †..... 685

CHEROKEE CO.....Pop. 19,109

Dem. maj. 1,210. (2,691 col'd.)

Location—Northeast, bordering on Georgia; area about 660 sq. m. **Natural Features**—Surface hilly and mountainous; large forests of oak, pine, etc.; soil fertile in the valleys. **Chief Products**—Cotton, corn, wheat, oats, sweet potatoes, tobacco, pork; live-stock. Manufactures of flour, lumber, and pig-iron. **County-seat** Centre, est. pop. 300.

Circ.
Cherokee Advertiser.....Dem. Centre †..... 500
Coosa River News.....Dem. "..... †1,000

CHILTON CO.....Pop. 10,806

Dem. maj. 580. (2,151 col'd.)

Location—Central; area about 660 sq. m. **Natural Features**—Surface undulating; soil fertile. **Chief Products**—Cotton, corn, oats, and sweet potatoes. **County-seat** Clanton, pop. —

No papers.

CHOCTAW CO.....Pop. 15,731

Dem. plur. 530; Gbk. vote, 702. (8,344 col'd.)

Location—Southwest, bordering on Mississippi; area about 300 sq. m. **Natural Features**—Surface undulating and hilly; soil partly fertile. **Chief Products**—Cotton, corn, sweet potatoes, pork; live-stock. **County-seat** Butler, pop. (township) 200.

Circ.
Choctaw News.....Dem. Butler †..... 500

CLARKE CO.....Pop. 17,806

Dem. maj. 433. (10,090 col'd.)

Location—Southwest, bordering on the Alabama River; area about 1,200 sq. m. **Natural Features**—Surface nearly level, largely covered with pine forests; soil fertile in places, sandy and poor in others. **Chief Products**—Cotton, corn, sweet potatoes, pork; live-stock. **County-seat** Grove Hill, est. pop. 150.

Circ.
Clarke County Democrat.....Dem. Grove Hill †..... †300

CLAY CO.....Pop. 12,938.

Dem. plur. 950; Gbk. vote, 174. (1,067 col'd.)

Location—East; area about 600 sq. m. **Natural Features**—Surface uneven; soil fertile. **Chief Products**—Cotton, corn, wheat, oats, sweet potatoes, butter, tobacco, pork; live-stock. **County-seat** Ashland, pop. 387.

Circ.
Mountain Picket.....Dem. Ashland †.....

CLEBURNE CO.....Pop. 10,976

Dem. maj. 787. (668 col'd.)

Location—Northeast, bordering on Georgia; area about 500 sq. m. **Natural Features**—Surface well diversified; soil fertile. **Chief Products**—Cotton, corn, wheat, oats, sweet potatoes, tobacco, butter, pork; live-stock. **County-seat** Edwarsville, pop. 387.

Circ.
Appeal.....Dem. Edwarsville †.. 400

COFFEE CO.....Pop. 8,061

Dem. maj. 701. (1,284 col'd.)

Location—Southeast; area about 700 sq. m. **Natural Features**—Surface nearly level; soil sandy and poor; pine timber very abundant. **Chief Products**—Cotton, corn, sweet potatoes, molasses, rice, pork; live-stock. **County-seat** Elba, pop. —

No papers.

COLBERT CO.....Pop. 16,154

Dem. plur. 165; Gbk. vote, 167. (6,949 col'd.)

Location—Northwest, bordering on Mississippi and the Tennessee River; area about 700 sq. m. **Natural Features**—Surface hilly; soil partly fertile. **Chief Products**—Cotton, corn, oats, wheat, pork, live-stock. **County-seat** Tusculumbia, est. pop. 1,300.

Circ.
Democrat.....Dem. Tusculumbia †.... 400
North Alabamian.....Dem. "..... 575

CONECUH CO.....Pop. 12,606

Dem. maj. 311. (6,377 col'd.)

Location—South; area about 850 sq. m. **Natural Features**—Surface hilly, well covered with pine forests, from which large quantities of timber are cut; soil sandy and poor. **Chief Products**—Cotton, corn, sweet potatoes, pork; live-stock. **County-seat** Evergreen, pop. 985.

Circ.
Conecuh Escambia Star.....Dem. Evergreen †..... *708
News.....Dem. ".....

COOSA CO.....Pop. 15,132

Dem. plur. 484; Gbk. vote, 14. (5,082 col'd.)

Location—East-central; area about 750 sq. m. **Natural Features**—Surface partly hilly; soil fertile; excellent pasture land; very fine statuary granite, and an immense quarry of beautiful marble. **Chief Products**—Cotton, corn, wheat, oats, sweet potatoes, butter, pork; live-stock. **County-seat** Rockford, pop. (township) 1,533.

Circ.
Enterprise.....Dem. Rockford †..... 500

COVINGTON CO.....Pop. 5,650

Dem. plur. 815; Gbk. vote, 3. (657 col'd.)

Location—South, bordering on Florida; area about 1,150 sq. m. **Natural Features**—Surface nearly level, mostly in pine forests, affording large quantities of timber for export; soil sandy and inferior. **Chief Products**—Cotton, corn, sweet potatoes, molasses, pork; live-stock. **County-seat** Andalusia, pop. —

No papers.

CRENSHAW CO.....Pop. 11,755

Dem. maj. 1,543. (2,612 col'd.)

Location—South; area about 550 sq. m. **Natural Features**—Surface nearly level; soil poor and sandy. **Chief Products**—Cotton, corn, sweet potatoes, rice, pork; live-stock. **County-seat** Rutledge, pop. —

No papers.

CULLMAN CO.....Pop. 6,355

Dem. maj. 173. (43 col'd.)

Location—North; recently formed from Blount and Winston counties. **Natural Features**—Surface hilly and undulating; with much forest-land. **County-seat** Cullman, pop. 426.

Circ.
Southern Immigrant and Ind...Cullman †..... 750
Alabama Tribune.....

DALE CO.....Pop. 12,677

Dem. maj. 940. (2,121 col'd.)

Location—Southeast; area about 750 sq. m. **Natural Features**—Surface uneven, mostly pine forests; soil sandy. **Chief Products**—Cotton, corn, sweet potatoes, butter, rice, molasses, pork; live-stock. **County-seat** Ozark, pop. 512.

Circ.
Southern Star.....Dem. Ozark †..... 800

DALLAS CO.....Pop. 48,437

Dem. maj. 686. (40,012 col'd.)

Location—Southwest-central, intersected by the Alabama River; area about 900 sq. m. **Natural Features**—Surface uneven; soil fertile. **Chief Products**—Cotton, corn, oats, sweet potatoes, butter, pork; live-stock. **Manufactures** of castings, flour, harness and saddlery, lumber, metallic wares, etc. **County-seat** Selma, pop. 7,529.

Circ.
Alabama Baptist.....Bapt. Selma †..... 1,840
Dollar Times.....Dem. "..... 2,100
Morning Times (daily).....Dem. "..... 1,800
Southern Argus.....Dem. "..... †3,700
State Index.....Ind... ".....

DE KALB CO.....Pop. 12,675

Dem. plur. 507; Gbk. vote, 91. (681 col'd.)

Location—Northeast, bordering on Georgia; area about 700 sq. m. **Natural Features**—Surface mainly consists of the valley of Wills Creek, between Lookout Mountain on the southeast, and Sand Mountain on the northwest; soil very fertile. **Chief Products**—Corn, wheat, sweet potatoes, pork; live-stock; some cotton. **County-seat** Fort Payne, est. pop. 275.

Circ.
Wills Valley Post.....Cons. Collinsville..... 1400
Journal.....Dem. Fort Payne †..... †528

Circulation: * sworn; † claimed; unmarked—estimated. † County-seat.

ELMORE CO.....Pop. 17,674

Dem. plur. 78 Gbk. vote, 13. (8,861 col'd.)

Location—East-central, intersected by the Coosa River; area about 800 sq. m. **Natural Features**—Surface hilly; soil fertile. **Chief Products**—Cotton, corn, wheat, oats, sweet potatoes, pork; live-stock. Manufactures of carriages, cotton goods, and lumber. **County-seat** Wetumpka, pop. 816.

Commercial Advertiser.....Dem. Wetumpka†..... 400
Times and Alabamian.....Dem..... 1450

ESCAMBIA CO.....Pop. 5,719

Dem. plur. 527; Gbk. vote, 22. (1,613 col'd.)

Location—South, bordering on Florida; area about 1,150 sq. m. **Natural Features**—Surface nearly level; soil sandy and poor; extensive pine forests. **Chief Products**—Cotton, corn, and sweet potatoes in small quantities; pork; live-stock. **County-seat** Pollard, pop. —.

No papers.

ETOWAH CO.....Pop. 15,398

Dem. plur. 870; Gbk. vote, 4. (2,502 col'd.)

Location—Northeast; area about 700 sq. m. **Natural Features**—Surface mountainous and heavily wooded; soil fertile. **Chief Products**—Cotton, corn, sweet potatoes, wool, and pork; live-stock. **County-seat** Gadsden, est. pop. 1,850.

News.....Dem. Gadsden†.....
Times.....Dem..... 1,500

FAYETTE CO.....Pop. 10,135

Dem. plur. 429; Gbk. vote, 43. (1,262 col'd.)

Location—Northwest; area about 800 sq. m. **Natural Features**—Surface uneven; soil fertile. **Chief Products**—Cotton, corn, wheat, oats, sweet potatoes, wool, butter, and pork; live-stock. **County-seat** Fayette Court House, est. pop. 500.

Gazette.....Neut. Fayette†..... 375

FRANKLIN CO.....Pop. 9,155

Dem. plur. 545; Gbk. vote, 239. (1,074 col'd.)

Location—Northwest, bordering on Mississippi; area about 750 sq. m. **Natural Features**—Surface hilly; soil fertile. **Chief Products**—Cotton, corn, wheat, oats, sweet potatoes, and pork; live-stock. **County-seat** Bel Green, pop. —.

News.....Dem. Bel Green†..... 4500

GENEVA CO.....Pop. 4,342

Dem. maj. 454. (513 col'd.)

Location—Southeast, bordering on Florida; area about 600 sq. m. **Natural Features**—Surface nearly level; soil sandy and inferior. **Chief Products**—Cotton, corn, sweet potatoes, oats, rice, and pork; live-stock. **County-seat** Geneva, pop. —.

No papers.

GREENE CO.....Pop. 21,931

Rep. maj. 520. (18,168 col'd.)

Location—West; area about 600 sq. m. **Natural Features**—Surface somewhat uneven; soil fertile. **Chief Products**—Cotton, corn, sweet potatoes, and pork; live-stock. **County-seat** Etawab, pop. 1,101.

Mirror.....Dem. Rutaw†..... 1500
Whig and Observer.....Dem..... 672

HALE CO.....Pop. 26,553

Dem. maj. 197. (21,650 col'd.)

Location—West; area about 600 sq. m. **Natural Features**—Surface undulating; soil very fertile. **Chief Products**—Cotton, corn, sweet potatoes, and pork; live-stock. **County-seat** Greensboro, pop. 1,833.

Alabama Beacon.....Cons. Dem. Greensboro†..... 425
Southern Watchman.....Dem..... 550

HENRY CO.....Pop. 18,760

Dem. maj. 1,456. (6,724 col'd.)

Location—Extremesoutheast, separated from Georgia by the Chattahoochee River; area about 1,000 sq. m. **Natural Features**—Surface nearly level, largely covered with forests of pine; soil light and sandy; but fertile. **Chief Products**—Cotton, corn, sweet potatoes, and pork; live-stock. **County-seat** Abbeville, est. pop. 500.

Henry County Register.....Dem. Abbeville†..... 650
Enterprise.....Dem. Columbia..... 1,645

JACKSON CO.....Pop. 25,114

Dem. plur. 1,460; Gbk. vote, 956. (4,039 col'd.)

Location—Northeast, bordering on Tennessee, and intersected by the Tennessee River; area about 1,100 sq. m. **Natural Features**—Surface hilly and somewhat mountainous; soil fertile. **Chief Products**—Cotton, corn, oats, tobacco, wool, butter, honey, and pork; live-stock. Manufactures of flour, leather, and lumber. **County-seat** Scottsboro, est. pop. 700.

Alabama Herald.....Cons. Dem. Scottsboro†..... 700
Citizen.....Dem..... 1552

JEFFERSON CO.....Pop. 23,272

Dem. plur. 931; Gbk. vote, 176. (5,054 col'd.)

Location—North-central; area about 1,200 sq. m. **Natural Features**—Surface hilly; soil fertile; coal and iron abound. **Chief Products**—Cotton, corn, wheat, sweet potatoes, butter, and pork; live-stock. **County-seat** Birmingham, est. pop. 400.

Independent.....Dem. Birmingham†..... 603
Iron Age.....Dem..... 600
Observer.....Dem..... 400
True Issue.....Dem..... 400

LAMAR CO.....Pop. 12,142

Dem. maj. 684. (3,172 col'd.)

Location—Northwest, bordering on Mississippi; area about 650 sq. m. **Natural Features**—Surface rolling; soil fertile. **Chief Products**—Cotton, corn, wheat, oats, sweet potatoes, butter, and pork; live-stock. **County-seat** Vernon, pop. —.

No papers.

LAUDERDALE CO.....Pop. 21,035

Dem. plur. 515; Gbk. vote, 83. (6,809 col'd.)

Location—Extreme northwest, bordering on Tennessee and the Tennessee River; area about 750 sq. m. **Natural Features**—Surface hilly; soil fertile. **Chief Products**—Cotton, corn, wheat, oats, and pork; live-stock. **County-seat** Florence, pop. 1,359.

Gazette.....Dem. Florence†..... 624
Lauderdale News.....Dem..... 1,650

LAWRENCE CO.....Pop. 21,391

Dem. plur. 141; Gbk. vote, 558. (8,751 col'd.)

Location—North, bordering on the Tennessee River; area about 850 sq. m. **Natural Features**—Surface hilly and partly mountainous; soil fertile. **Chief Products**—Cotton, corn, wheat, sweet potatoes, butter, and pork; live-stock. **County-seat** Moulton, pop. —.

Advertiser.....Dem. Moulton†..... 4700
Friend of the Laborer.....Gbk. Mountain Home..... 400

LEE CO.....Pop. 27,373

Dem. plur. 374; Gbk. vote, 5. (15,056 col'd.)

Location—East, bordering on Georgia; area about 610 sq. m. **Natural Features**—Surface diversified; soil productive. **Chief Products**—Cotton, corn, wheat, oats, sweet potatoes, butter, and pork; live-stock. Several flour and saw mills. **County-seat** Opelika, pop. 3,318.

Observer.....Dem. Opelika†..... 1,816
Times.....Dem..... 4750

LIMESTONE CO.....Pop. 21,600

Rep. plur. 23; Gbk. vote, 56. (9,962 col'd.)

Location—North, bordering on Tennessee; area about 650 sq. m. **Natural Features**—Surface hilly; soil very fertile. **Chief Products**—Cotton, corn, wheat, white and sweet potatoes, butter, and pork; live-stock; saw and flour mills. **County-seat** Athens, pop. 1,011.

Alabama Courier.....Dem. Athens†..... 750

LOWNDES CO.....Pop. 31,178

Rep. maj. 985. (25,540 col'd.)

Location—South-central, bordering on the Alabama River; area about 900 sq. m. **Natural Features**—Surface undulating; soil fertile. **Chief Products**—Cotton, corn, sweet potatoes, butter, pork; live-stock. **County-seat** Hayneville, pop. (township) 2,152.

Examiner.....Dem. Hayneville†..... 450

Circulation: * sworn; † claimed; unmarked—estimated. † County-seat.

MACON CO. Pop. 17,373

Dem. maj. 247. (12,788 col'd.)

Location—East; area about 650 sq. m. **Natural Features**—Surface slightly undulating; soil fertile. **Chief Products**—Cotton, corn, oats, sweet potatoes, very little wheat and rice; pork; live-stock. **County-seat** Tuskegee, pop.

Universalist Herald (s-mo)..... Univ. Notasulga.....	<i>Circ.</i>	1,500
Macon Mail..... Dem. Tuskegee†		400
News..... Dem.		‡500

MADISON CO. Pop. 37,625

Rep. plur. 254; Gbk. vote, 489. (19,033 col'd.)

Location—North, bordering on Tennessee and the Tennessee River; area about 800 sq. m. **Natural Features**—Surface hilly; soil fertile. **Chief Products**—Cotton, corn, wheat, oats, white and sweet potatoes, butter, molasses, and pork; live-stock. **Manufactures** of carriages, cotton goods, flour, and lumber. **County-seat** Huntsville, pop. 4,977.

Advocate..... Ind. Huntsville†	<i>Circ.</i>	850
Democrat..... Dem.		500
Gazette..... Rep.		‡680
Herald..... Dem.		‡720
Independent..... Dem.		1,400

MARENGO CO. Pop. 30,889

Dem. maj. 534. (23,613 col'd.)

Location—West; area about 900 sq. m. **Natural Features**—Surface slightly undulating; soil very fertile; a tract known as the Canebrake is one of the best cotton-growing districts in the South. **Chief Products**—Cotton, corn, sweet potatoes, butter, pork; live-stock. **County-seat** Linden, pop. 1,289.

Marengo News-Journal..... Dem. Demopolis	<i>Circ.</i>	500
--	--------------	-----

MARION CO. Pop. 9,364

No return. (523 col'd.)

Location—Northwest, bordering on Mississippi; area about 900 sq. m. **Natural Features**—Surface hilly; with extensive forests; soil mostly fertile. **Chief Products**—Cotton, corn, wheat, sweet potatoes, butter, and wool in moderate quantities, pork; live-stock. **County-seat** Pikeville, pop. —

No papers.

MARSHALL CO. Pop. 14,585

Dem. plur. 856; Gbk. vote, 59. (1,502 col'd.)

Location—Northeast, intersected by the Tennessee River; area about 670 sq. m. **Natural Features**—Surface mountainous; soil generally fertile. **Chief Products**—Cotton, corn, wheat, sweet potatoes, tobacco, butter, pork; live-stock. **County-seat** Guntersville, est. pop. 287.

Democrat..... Dem. Guntersville†	<i>Circ.</i>	400
----------------------------------	--------------	-----

MOBILE CO. Pop. 48,602

Dem. plur. 545; Gbk. vote, 201. (21,426 col'd.)

Location—Extreme southeast, bordering on Mississippi, the Gulf of Mexico, and Mobile Bay; area about 1,500 sq. m. **Natural Features**—Surface level near the Gulf and Bay; uneven inland; largely covered with pine forests; soil sandy and poor. **Chief Products**—Cotton, corn, white and sweet potatoes, wool, and honey in moderate quantities; rice, pork; live stock. **Manufactures**—Cigars, engines and boilers, flour, lumber, metallic wares, tar, and turpentine, mainly at the **County-seat** Mobile, pop. 29,132.

News (da)—see Sunday News..... Dem. Mobile†	<i>Circ.</i>	1,200
Register (every day)..... Dem.		3,500
Register..... Dem.		6,500
Sunday News..... Dem.		1,500

MONROE CO. Pop. 17,091

Dem. maj. 266. (9,314 col'd.)

Location—Southwest, bordering on and intersected by the Alabama River; area about 1,650 sq. m. **Natural Features**—Surface nearly level, with extensive pine forests; soil fertile. **Chief Products**—Cotton, corn, sweet potatoes, wool, butter, molasses, pork; live-stock. **County-seat** Monroeville, pop. 122.

Monroe Journal..... Ind. Dem. Monroeville†	<i>Circ.</i>	‡400
--	--------------	------

MONTGOMERY CO. Pop. 52,392

Rep. plur. 2,498; Gbk. 39. (38,948 col'd.)

Location—Southeast-central, bordering on the Alabama River; area about 900 sq. m. **Natural Features**—Surface nearly level; soil fertile. **Chief Products**—Cotton, corn, sweet potatoes, rice, pork; live-stock. **Manufactures**—Flour, foundries, lumber, and railroad repair shops, mainly at the **County-seat** Montgomery, pop. 16,714.

Advance (colored)..... Conserv. Montgomery†	<i>Circ.</i>	900
Advertiser (daily)..... Dem.		‡2,100
Advertiser..... Dem.		‡3,500
Southern Law Journal (mo.). Legal.		‡750
Sunday Monitor (colored)..... Local.		...

MORGAN CO. Pop. 16,428

Dem. plur. 776; Gbk. vote, 275. (4,664 col'd.)

Location—North, bordering on the Tennessee River; area about 750 sq. m. **Natural Features**—Surface somewhat mountainous; soil generally fertile. **Chief Products**—Cotton, corn, wheat, oats, sweet potatoes, wool, butter, and pork. **County-seat** Somerville, est. pop. 200.

News..... Dem. Decatur	<i>Circ.</i>	700
Wide Awake Sentinel..... Ind. Green Rock.		
	(Hartsell P. O.)	
Critic..... Dem. Somerville†		450

PERRY CO. Pop. 30,736

Dem. maj. 196. (23,583 col'd.)

Location—West-central; area about 750 sq. m. **Natural Features**—Surface undulating; soil fertile. **Chief Products**—Cotton, corn, sweet potatoes, pork; live-stock. **County-seat** Marion, pop. 2,069.

Commonwealth..... Ind. Dem. Marion†	<i>Circ.</i>	450
Howard Collegian (monthly). Educ.		‡2,250
Normal Reporter (monthly). Educ.		1,500
Standard..... Dem.		500
Press..... Dem. Uniontown		500

PICKENS CO. Pop. 21,479

Dem. maj. 1,348. (12,347 col'd.)

Location—West, bordering on Mississippi; area about 1,060 sq. m. **Natural Features**—Surface uneven; soil fertile. **Chief Products**—Cotton, corn, wheat, sweet potatoes, pork; live-stock. **County-seat** Carrollton, pop. 349.

West Alabamian..... Dem. Carrollton†	<i>Circ.</i>	‡672
--------------------------------------	--------------	------

PIKE CO. Pop. 20,640

Dem. plur. 1,586; Gbk. vote, 2. (6,274 col'd.)

Location—Southeast; area about 850 sq. m. **Natural Features**—Surface nearly level, much of it in pine forests; soil moderately fertile. **Chief Products**—Cotton, corn, sweet potatoes, pork; live-stock. **County-seat** Troy, pop. 2,234.

Enquirer..... Dem. Troy†	<i>Circ.</i>	
Messenger..... Dem.		

RANDOLPH CO. Pop. 16,575

Dem. maj. 246. (3,420 col'd.)

Location—East, bordering on Georgia; area about 700 sq. m. **Natural Features**—Surface uneven; soil generally fertile. **Chief Products**—Cotton, corn, wheat, oats, sweet potatoes, butter, tobacco, wool, cane and sorghum, molasses, pork; live-stock. **County-seat** Wedowee, est. pop. 200.

Randolph County News..... Dem. Roanoke	<i>Circ.</i>	650
Journal..... Ind. Wedowee†		‡492

RUSSELL CO. Pop. 24,840

Dem. maj. 276. (18,660 col'd.)

Location—East, separated from Georgia by the Chattahoochee River; area about 700 sq. m. **Natural Features**—Surface undulating; soil varied. **Chief Products**—Cotton, corn, oats, sweet potatoes, pork; live-stock. **County-seat** Seale, pop. 287.

Russell Register..... Dem. Seale†	<i>Circ.</i>	500
-----------------------------------	--------------	-----

ST. CLAIR CO. Pop. 14,463

Dem. maj. 446. (2,238 col'd.)

Location—Northeast-central; area about 650 sq. m. **Natural Features**—Surface hilly and mountainous; large forests; bituminous coal is mined to some extent. **Chief Products**—Cotton, corn, wheat, oats, tobacco, wool and molasses in moderate quantities; pork; live-stock. **County-seat** Ashville, pop. 200.

Southern Ægis..... Ind. Dem. Ashville†	<i>Circ.</i>	‡400
--	--------------	------

Circulation: * sworn; † claimed; unmarked—estimated. † County-seat.

SHELBY CO.....Pop. 17,236

Dem. plur. 615; Gbk. vote, 8. (4,982 col'd.)

Location—Central; area about 850 sq. m. **Natural Features**—Surface well diversified; extensive forests; soil fertile; abundance of bituminous coal and iron-ore. **Chief Products**—Cotton, corn, wheat, oats, sweet potatoes, tobacco, wool; live-stock. Manufactures of cotton thread, lime, lumber, and pig and cast-iron. **County-seat** Columbiana, pop. 496.

	<i>Circ.</i>
Shelby Sentinel.....Dem..Columbiana †	496

SUMTER CO.....Pop. 28,728

Dem. maj. 450. (22,280 col'd.)

Location—West, bordering on Mississippi; area about 850 sq. m. **Natural Features**—Surface undulating; soil fertile. **Chief Products**—Cotton, corn, sweet potatoes, wool, live-stock; pork. **County-seat** Livingston, pop. 738.

	<i>Circ.</i>
Reporter.....Dem..Gainesville.....	4300
Journal.....Dem..Livingston †	582

TALLADEGA CO.....Pop. 23,360

Rep. plur. 98; Gbk. vote, 62. (12,504 col'd.)

Location—Northeast-central; area about 800 sq. m. **Natural Features**—Surface moderately hilly; soil fertile. **Chief Products**—Cotton, corn, wheat, oats, sweet potatoes, butter, wool, pork; live-stock. Several manufactories of leather and lumber. **County-seat** Talladega, pop. 1,233.

	<i>Circ.</i>
Frank Coker's Bulletin (mo.)..Lit...Talladega †	Adv.
Messenger.....Deaf Mutes.....	450
Our Mountain Home.....Dem..	750
Reporter and Watch-Tower..Dem..	450

TALLAPOOSA CO.....Pop. 23,400

Dem. maj. 1,900. (7,295 col'd.)

Location—East; area about 770 sq. m. **Natural Features**—Surface hilly; soil fertile. **Chief Products**—Cotton, corn, wheat, oats, sweet potatoes, wool, and pork; live-stock; numerous flour mills. **County-seat** Dadeville, pop. 740.

	<i>Circ.</i>
Alabama Review.....Dem..Dadeville †	
Tallapoosa Democrat.....Dem..	1,150
Tallapoosa Gazette.....Dem..	4715

TUSCALOOSA CO.....Pop. 24,599

Dem. maj. 1,048. (9,676 col'd.)

Location—West; area about 1,550 sq. m. **Natural Features**—Surface hilly; soil fertile; iron-ore, bituminous coal, and limestone are found. **Chief Products**—Cotton, corn, sweet potatoes, and butter; little wheat and oats; pork; live-stock. **Manufactures** of cotton goods, flour; iron castings, leather, lumber, stone and earthen ware. **County-seat** Tuscaloosa, pop. 2,017.

	<i>Circ.</i>
Clarion.....Dem..Tuscaloosa †	4500
Gazette.....Dem..	4500
Times.....Dem..	4500

WALKER CO.....Pop. 9,323

Dem. plur. 319; Gbk. vote, 53. (489 col'd.)

Location—Northwest-central; area about 950 sq. m. **Natural Features**—Surface hilly; well wooded; soil fertile in the valleys; bituminous coal. **Chief Products**—Cotton, corn, sweet and white potatoes; live-stock. **County-seat** Jasper, est. pop. 500.

	<i>Circ.</i>
Mountain Eagle.....Dem..Jasper †	4500
Advocate.....Dem..Ind...South Lowell.....	4300

WASHINGTON CO.....Pop. 4,538

Dem. plur. 436; Gbk. vote, 61. (1,753 col'd.)

Location—Southwest, bordering on Mississippi; area about 1,000 sq. m. **Natural Features**—Surface uneven; soil sandy and poor. **Chief Products**—Cotton, corn, sweet potatoes, rice, and wool in moderate quantities; pork and live-stock. **County-seat** Saint Stephens, pop.—No papers.

WILCOX CO.....Pop. 31,832

Dem. maj. 596. (25,096 col'd.)

Location—Southwest-central, intersected by the Alabama River; area about 1,000 sq. m. **Natural Features**—Surface undulating; soil fertile. **Chief Products**—Cotton, corn, sweet potatoes, butter, and pork; live-stock. **County-seat** Camden, pop. 590.

	<i>Circ.</i>
Wilcox Monitor.....Dem..Camden †	
Wilcox News and Pacificator..Dem..	4500

WINSTON CO.....Pop. 4,253

Dem. maj. 23. (17 col'd.)

Location—Northwest; area about 1,040 sq. m. **Natural Features**—Surface rolling; soil fertile; much forest land. **Chief Products**—Cotton, corn, wheat, and sweet potatoes in small quantities, butter and pork; live-stock. **County-seat** Houston, est. pop. township 498.

	<i>Circ.</i>
Winston Herald.....Dem..Houston †	

Circulation: *sworn; †claimed; unmarked—estimated. † County-seat.

MISSISSIPPI.

Population 1,131,592.....Dem. Plur. 40,896
Colored, 652,221. Gbk. vote, 5,797

STATE CAPITAL, JACKSON.

MISSISSIPPI is bounded north by Tennessee, east by Alabama, south by the Gulf of Mexico and Louisiana, and west by the Mississippi River, which separates it from Louisiana and Arkansas. Its extreme length from north to south is 332 miles; average breadth 142 miles; area about 47,156 square miles. The surface is generally hilly or undulating, except in the Mississippi bottom from Vicksburg to the Tennessee line, and between the Mississippi and Yazoo rivers, where it is low and swampy, subject to inundation and covered with a dense growth of timber, but with soil which, if reclaimed, would be exceeding fruitful. Below Vicksburg the surface for some miles inland is hilly, and known as the "cane hills" or "bluffs," and with a generally productive soil. There is a very fertile prairie region in the northeast. The southern part is chiefly a level pine region, and furnishes good pasturage and large quantities of timber, tar, turpentine, etc. The soil of this tract is poor and sandy. Cotton and corn are the great staples. Wheat is grown in the north, and rice and sugar-cane in the south. Grazing is an important industry, much pork is fattened, and the clip of wool is large. Dairy products, sorghum, tobacco, and sweet potatoes are produced in considerable quantities. The manufactures are neither varied nor very extensive, lumber and grist-mill products being the most important. Its commerce is carried on principally through New Orleans and Mobile; coasting and river trade large.

There are 74 Counties in Mississippi. Newspapers are published in 61.—Cities, towns, and villages in which papers are published number 71, of which 54 designated by a dagger (†) are county-seats. Of the 105 papers which insert advertisements published in the State, 4 are daily, 1 tri-weekly, 93 weekly, and 4 monthly.

ADAMS CO.....Pop. 22,649

Dem. maj. 354. (17,852 col'd.)

Location—Southwest; separated from Louisiana by the Mississippi River; area about 480 sq. m. **Natural Features**—Surface undulating; soil highly productive. **Chief Products**—Cotton, corn, sweet potatoes, and hay; live-stock. **County-seat** Natchez, pop. 7,058.

Democrat (daily).....Dem. Natchez †..... 730
Democrat.....Dem. "..... 1,128
New Era (tri-weekly).....Ind. "..... 4500

ALCORN CO.....Pop. 14,272

Dem. plur. 553; Gbk. vote, 107. (4,409 col'd.)

Location—Northeast, bordering on Tennessee; area about 460 sq. m. **Natural Features**—Surface partly level and undulating; soil fertile. **Chief Products**—Cotton, corn, wheat, sweet potatoes, pork; live-stock. **County-seat** Corinth, est. pop. 2,200.

Banner of Truth (monthly).....Bapt. Corinth †..... 400
Herald.....Cons.Dem. "..... 574
Southern Humorist (mo.).....Humor. ".....
Sub-Soiler and Democrat.....Agric. "..... 2504

AMITE CO.....Pop. 14,004

Dem. maj. 262. (8,510 col'd.)

Location—Southwest, bordering on Louisiana; area about 500 sq. m. **Natural Features**—Surface uneven; soil fertile. **Chief Products**—Cotton, corn, sweet potatoes, rice. **County-seat** Liberty, pop. —

Southern Herald.....Dem. Liberty †..... 625

ATTALA CO.....Pop. 19,988

Dem. plur. 450; Gbk. vote, 14. (8,335 col'd.)

Location—Central; area about 750 sq. m. **Natural Features**—Surface nearly level; soil mostly fertile. **Chief Products**—Cotton, corn, wheat, sweet potatoes, pork; live-stock. **County-seat** Kosciusko, est. pop. 1,106.

Central Star.....Dem. Kosciusko †..... 1,100

BENTON CO.....Pop. 11,023

Dem. plur. 15; Gbk. vote, 200. (5,246 col'd.)

Location—North, bordering on Tennessee; area about 400 sq. m. **Natural Features**—Surface undulating; soil fertile. **Chief Products**—Cotton, corn, sweet potatoes, pork. **County-seat** Ashland, est. pop. 250.

Benton County Argus.....Gbk. Ashland †..... 600
Register.....Dem. "..... 620

BOLIVAR CO.....Pop. 18,652

Rep. plur. 757; Gbk. vote, 24. (15,958 col'd.)

Location—West, separated from Arkansas by the Mississippi River; area about 900 sq. m. **Natural Features**—Surface undulating, part of it subject to frequent inundation; soil fertile. **Chief Products**—Cotton, corn, pork. **County-seat** Rosedale, pop. —

Leader.....Dem. Rosedale †..... 450

CALHOUN CO.....Pop. 13,492

Dem. plur. 976; Gbk. vote, 445. (3,301 col'd.)

Location—North-central; area about 550 sq. m. **Natural Features**—Surface nearly level; soil fertile. **Chief Products**—Cotton, corn, wheat, sweet potatoes, butter, pork; live-stock. **County-seat** Pittsboro, est. pop. 250.

Calhoun Reporter.....Dem. Pittsboro †..... 480

CARROLL CO.....Pop. 17,800

Dem. maj. 1,019. (9,969 col'd.)

Location—North-central; area about 800 sq. m. **Natural Features**—Surface nearly level; soil fertile. **Chief Products**—Cotton, corn, wheat, sweet potatoes, pork; live-stock. Manufacture of cotton goods, and lumber. **County-seat** Carrollton, est. pop. 550.

Conservative.....Cons.Dem. Carrollton †..... 1575
Nucleus.....Dem. Vaiden.....

CHICKASAW CO.....Pop. 17,904

Dem. plur. 844; Gbk. vote, 131. (10,215 col'd.)

Location—Northeast; area about 576 sq. m. **Natural Features**—Surface slightly undulating; soil fertile. **Chief Products**—Cotton, corn, oats, sweet potatoes, little wheat; pork; live-stock. **County-seat** Houston, pop. —

Chickasaw Messenger.....Cons.Dem. Okolona..... 2960
Herald.....Rep. Sparta.....

CHOCTAW CO.....Pop. 9,036

Dem. plur. 587; Gbk. vote, 49. (2,500 col'd.)

Location—Northeast-central; area about 550 sq. m. **Natural Features**—Surface undulating and mostly covered with forest; soil fertile. **Chief Products**—Cotton, corn, wool; some wheat; pork; live-stock. **County-seat** Chester, est. pop. 200.

Inland Recorder.....Dem. Chester †..... 1450

Circulation: * sworn; † claimed; unmarked—estimated. † County-seat.

*

CLAIBORNE CO.....Pop. 16,768

Dem. maj. 765. (12,858 col'd.)

Location—Southwest, separated from Louisiana by the Mississippi River; area about 550 sq. m. **Natural Features**—Surface uneven; soil fertile. **Chief Products**—Cotton, corn, white and sweet potatoes, pork; live-stock. **County-seat** Port Gibson, est. pop. 1,900. *Circ.*
Southern Reveille.....Dem. Port Gibson f.... 700

CLARKE CO.....Pop. 15,022

Dem. plur. 725; Gbk. vote, 1. (7,792 col'd.)

Location—East; area about 600 sq. m. **Natural Features**—Surface nearly level; soil generally fertile. **Chief Products**—Cotton, corn, sweet potatoes, rice, and pork. Several lumber and flour mills. **County-seat** Quitman, pop. —.

Circ.
Courier.....Dem. Enterprise..... 830
Mississippi Messenger.....Dem. Shubuta..... 1600

CLAY CO.....Pop. 17,367

Dem. plur. 914; Gbk. vote, 172. (12,113 col'd.)

Location—East; area about 400 sq. m. **Natural Features**—Surface undulating; soil fertile. **Chief Products**—Cotton, corn, sweet potatoes, pork. **County-seat** West Point, est. pop. 1,825. *Circ.*

Echo.....Dem. West Point f.... 615

COAHOMA CO.....Pop. 13,563

Rep. maj. 155. (11,154 col'd.)

Location—Northwest, separated from Arkansas by the Mississippi River; area about 600 sq. m. **Natural Features**—Surface low and level, subject to inundation; soil generally fertile. **Chief Products**—Cotton, corn, and pork. **County-seat** Friar's Point, est. pop. 2,000. *Circ.*

Gazette.....Ind. Friar's Point f.... 1552

COPIAH CO.....Pop. 27,544

Dem. plur. 602; Gbk. vote, 6. (14,438 col'd.)

Location—Southwest; area about 725 sq. m. **Natural Features**—Surface nearly level; soil fertile. **Chief Products**—Cotton, corn, pease and beans, sweet potatoes, pork; live-stock; lumber largely exported. Manufactures of carriages, cotton and woolen goods, leather, lumber. **County-seat** Hazlehurst, est. pop. 1,600. *Circ.*

Copiah Monitor.....Dem. Crystal Springs. 625
Copiah.....Ind. Hazlehurst f.... 600

COVINGTON CO.....Pop. 5,993

Dem. plur. 257; Gbk. vote, 1. (2,002 col'd.)

Location—South; area about 550 sq. m. **Natural Features**—Surface nearly level; soil light and sandy. **Chief Products**—Cotton, corn, sweet potatoes, pork; live-stock. **County-seat** Williamsburg, pop. —. *Circ.*
No Papers.

DE SOTO CO.....Pop. 22,924

Dem. plur. 615; Gbk. vote, 80. (15,344 col'd.)

Location—North, bordering on Tennessee; area about 800 sq. m. **Natural Features**—Surface nearly level; swampy in western portion; soil fertile. **Chief Products**—Cotton, corn, wheat, sweet potatoes, butter, pork; live-stock. **County-seat** Hernando, est. pop. 1,150. *Circ.*

De Soto Times.....Dem. Hernando f.... 1540

FRANKLIN CO.....Pop. 9,729

Dem. maj. 186. (4,879 col'd.)

Location—Southwest; area about 540 sq. m. **Natural Features**—Surface uneven; mostly in pine forests; soil fertile near streams. **Chief Products**—Cotton, corn, sweet potatoes, pork; live-stock. **County-seat** Meadville, pop. —. *Circ.*
No Papers.

GREEN CO.....Pop. 3,194

Dem. plur. 150; Gbk. vote, 1. (802 col'd.)

Location—Southeast, bordering on Alabama; area about 825 sq. m. **Natural Features**—Surface undulating; soil sandy and poor. **Chief Products**—Corn, sweet potatoes, and pork; live-stock. **County-seat** Leakesville, pop. —. *Circ.*
No Papers.

GRENADE CO.....Pop. 12,071

Dem. plur. 463; Gbk. vote, 21. (8,834 col'd.)

Location—North-central; area about 450 sq. m. **Natural Features**—Surface nearly level; soil fertile. **Chief Products**—Cotton, corn, sweet potatoes, and pork. **County-seat** Grenada, pop. 1,950. *Circ.*

New South.....Dem. Grenada f.... 1525
Sentinel.....Dem. " " 1,008

HANCOCK CO.....Pop. 6,460

Dem. maj. 236. (1,817 col'd.)

Location—Extreme South, bordering on the Gulf of Mexico, and separated from Louisiana by the Pearl River; area about 500 sq. m. **Natural Features**—Surface nearly level; soil sandy and poor. Agricultural productions nominal. The county is a part of the great pine region, and **lumber** is the chief article of export. **County-seat** Bay St. Louis, est. pop. 2,800. *Circ.*
No papers.

HARRISON CO.....Pop. 7,895

Dem. maj. 248. (2,149 col'd.)

Location—South, bordering on the Gulf of Mexico; area about 900 sq. m. **Natural Features**—Surface level; mostly pine forest; soil sandy and poor. **Chief Products**—Rice, sweet potatoes; a little corn; live-stock. Lumber largely exported. **County-seat** Mississippi; City, pop. —. *Circ.*

Advertiser.....Conserv. Dem. Handsboro..... 700
Ship Island Beacon.....Dem. Pass Christian..

HINDS CO.....Pop. 43,959

Dem. plur. 1,351; Gbk. vote, 66. (32,288 col'd.)

Location—Southwest-central; area about 900 sq. m. **Natural Features**—Surface nearly level; soil very fertile. **Chief Products**—Cotton, corn, rice, sweet potatoes, and pork; live-stock. **Manufactures** of boots and shoes, carriages, castings, farm implements, furniture, machinery, metallic wares, saddlery and harness, etc. **County-seat** Raymond, est. pop. 800. *Circ.*

Baptist Record.....Bapt. Jackson..... 43,000
Baptist Signal (colored. mo.)..Bapt. " " 750
Clarion.....Dem. " " 13,000
Comet.....Dem. " " 12,800
Hinds County Gazette.....Conserv. Raymond f.... 800
Southern Enterprise.....Dem. Terry..... 450

HOLMES CO.....Pop. 27,152

Dem. plur. 599; Gbk. vote, 66. (20,245 col'd.)

Location—West-central; area about 800 sq. m. **Natural Features**—Surface undulating; soil very fertile. **Chief Products**—Cotton, corn, sweet potatoes, and pork; live-stock. **County-seat** Lexington, est. pop. 1,200. *Circ.*

Advertiser.....Cons. Dem. Lexington f.... 720

ISSAQUENA CO.....Pop. 10,001

Rep. maj. 278. (9,177 col'd.)

Location—West, separated from Louisiana by the Mississippi River; area about 600 sq. m. **Natural Features**—Surface low and level, subject to inundation; soil very fertile. **Chief Products**—Cotton, corn, and sweet potatoes. **County-seat** Mayersville, est. pop. 400. *Circ.*

Spectator.....Dem. Mayersville f.... 450

ITAWAMBA CO.....Pop. 10,665

Dem. plur. 1,193; Gbk. vote, 23. (1,108 col'd.)

Location—Northeast, bordering on Alabama; area about 550 sq. m. **Natural Features**—Surface nearly level; soil rich and fertile. **Chief Products**—Cotton, corn, wheat, sweet potatoes, and pork; live-stock. **County-seat** Fulton, pop. —. *Circ.*

Courier.....Dem. Fulton f.... 425

JACKSON CO.....Pop. 7,607

Dem. maj. 262. (2,485 col'd.)

Location—Extreme southeast, bordering on Alabama and the Gulf of Mexico; area about 950 sq. m. **Natural Features**—Surface nearly level, much of it in pine forest; soil sandy and poor. **Chief Products**—Rice, wool, sweet potatoes; very little corn; live-stock. **County-seat** Scranton, pop. —. *Circ.*

Democrat Star.....Dem. Pascagoula..... 650

JASPER CO.....Pop. 12,124

Dem. maj. 622. (5,880 col'd.)

Location—Southeast-central; area about 670 sq. m. **Natural Features**—Surface uneven; soil fertile. **Chief Products**—Cotton, corn, wheat, sweet potatoes, butter, and pork. A few carriage shops and saw mills. **County-seat** Paulding, pop. —. *Circ.*
No Papers.

Circulation: *sworn; †claimed; unmarked—estimated. †County-seat.

JEFFERSON CO.....Pop. 17,314

Dem. maj. 808. (13,652 col'd.)

Location—Southwest, separated from Louisiana by the Mississippi River; area about 500 sq. m. **Natural Features**—Surface nearly level; soil fertile. **Chief Products**—Cotton, corn, sweet potatoes, butter, pork; live-stock. **County-seat** Fayette, est. pop. 750.

Chronicle.....Dem. Fayette f..... 425

JONES CO.....Pop. 3,828

Dem. maj. 295. (359 col'd.)

Location—Southeast; area about 625 sq. m. **Natural Features**—Surface undulating; soil sandy, generally rather poor. **Chief Products**—Cotton, corn, oats, sweet potatoes, rice, pork; live-stock in moderate quantities. **County-seat** Ellisville, pop. —

Eagle.....Local. Ellisville f..... 4

KEMPER CO.....Pop. 15,719

Dem. plur. 525; Gbk. vote. 11. (8,615 col'd.)

Location—East, bordering on Alabama; area about 700 sq. m. **Natural Features**—Surface nearly level; soil mostly fertile. **Chief Products**—Cotton, corn, sweet potatoes, butter, pork; live-stock. **County-seat** DeKalb, pop. —

Kemper Herald.....Dem. Scooba..... 7500

LAFAYETTE CO.....Pop. 21,671

Dem. plur. 817; Gbk. vote, 275. (10,290 col'd.)

Location—North; area about 650 sq. m. **Natural Features**—Surface undulating; soil fertile. **Chief Products**—Cotton, corn, wheat, sweet potatoes, pork, live-stock. Manufactures leather, lumber, wool carding. **County-seat** Oxford, est. pop. 2,431.

Eagle.....Dem. Oxford f..... 476

Falcon.....Dem. "..... 1800

LAUDERDALE CO.....Pop. 21,501

Dem. plur. 995; Gbk. vote, 39. (11,541 col'd.)

Location—East, bordering on Alabama; area about 700 sq. m. **Natural Features**—Surface nearly level; soil fertile. **Chief Products**—Cotton, corn, sweet potatoes, pork; live-stock. **County-seat** Meridian, pop. 4,008.

Homestead and Observer.....Dem. Meridian f..... 1,350

Mercury (daily).....Dem. "..... 475

Mercury.....Dem. "..... 1,250

Mississippi Methodist.....Meth. "..... 4600

Southern Baptist.....Bapt. "..... 42,292

LAWRENCE CO.....Pop. 9,422

Dem. plur. 39; Gbk. vote, 25. (4,485 col'd.)

Location—South; area about 520 sq. m. **Natural Features**—Surface undulating; soil fertile. **Chief Products**—Cotton, corn, sweet potatoes, rice, pork, live-stock. **County-seat** Monticello, pop. —

No Papers.

LEAKE CO.....Pop. 13,147

Dem. plur. 984; Gbk. vote, 110. (5,043 col'd.)

Location—Central; area about 520 sq. m. **Natural Features**—Surface rolling; soil light and sandy. **Chief Products**—Cotton, corn, sweet potatoes, butter, pork; live-stock. **County-seat** Carthage, est. pop. 485.

Carthaginian.....Dem. Carthage f..... 525

LEE CO.....Pop. 20,461

Dem. plur. 1,545; Gbk. vote, 189. (7,805 col'd.)

Location—Northeast; area about 520 sq. m. **Natural Features**—Surface nearly level; soil fertile. **Chief Products**—Cotton, corn, sweet potatoes, butter, pork; live-stock. **County-seat** Tupelo, est. pop. 1,007.

Journal.....Dem. Tupelo f..... 450

LE FLORE CO.....Pop. 10,246

Dem. maj. 366. (8,018 col'd.)

Location—Northwest-central; area about 560 sq. m. **Natural Features**—Surface level; soil fertile. **Chief Products**—Cotton, corn, sweet potatoes, pork; live-stock. **County-seat** Greenwood, est. pop. (township) 2,120.

Yazoo Valley Flag.....Dem. Greenwood f..... 400

LINCOLN CO.....Pop. 13,547

Rep. plur. 70; Gbk. vote, 197. (5,846 col'd.)

Location—Southwest; area about 600 sq. m. **Natural Features**—Surface slightly undulating; soil moderately fertile; extensive pine forests. **Chief Products**—Cotton, corn, sweet potatoes, rice, pork; live-stock. **County-seat** Brookhaven, est. pop. 3,500.

Democrat.....Dem. Brookhaven f..... 788

Ledger.....Dem. "..... 11,890

LOWNDES CO.....Pop. 28,243

Dem. maj. 873. (22,660 col'd.)

Location—East, bordering on Alabama; area about 500 sq. m. **Natural Features**—Surface undulating; soil fertile. **Chief Products**—Cotton, corn, wheat, sweet potatoes, pork; live-stock. **Manufactures**—Carriages, flour, lumber, metallic wares, pig-iron, saddlery, and woolen goods. **County-seat** Columbus, pop. —

Dispatch (tri-weekly).....Dem. Columbus f..... 450

Dispatch.....Dem. "..... 600

Index (tri-weekly).....Dem. "..... 700

Index.....Dem. "..... 600

Patron of Husbandry.....Ind. "..... 1,800

MADISON CO.....Pop. 25,866

Dem. maj. 320. (19,918 col'd.)

Location—West-central; area about 650 sq. m. **Natural Features**—Surface nearly level; soil fertile. **Chief Products**—Cotton, corn, sweet potatoes, butter, pork; live-stock. **County-seat** Canton, pop. 2,803.

American Citizen.....Conserv. Canton f..... 500

MARION CO.....Pop. 6,901

Dem. maj. 116. (2,450 col'd.)

Location—South, bordering on Louisiana; area about 1,500 sq. m. **Natural Features**—Surface nearly level; soil fertile near the streams. **Chief Products**—Cotton, corn, sweet potatoes, rice, molasses, pork; live-stock. **County-seat** Columbia, pop. —

No Papers.

MARSHALL CO.....Pop. 29,333

Dem. plur. 56; Gbk. vote, 206. (18,347 col'd.)

Location—North, bordering on Tennessee; area about 700 sq. m. **Natural Features**—Surface uneven; soil very fertile. **Chief Products**—Cotton, corn, wheat, sweet potatoes, butter, pork; live-stock. **County-seat** Holly Springs, est. pop. 2,970.

Reporter.....Dem. Holly Springs f..... 800

South.....Dem. "..... 11,104

MONROE CO.....Pop. 28,553

Dem. plur. 1,406; Gbk. vote, 84. (18,004 col'd.)

Location—Northeast, bordering on Alabama; area about 800 sq. m. **Natural Features**—Surface nearly level; soil fertile. **Chief Products**—Cotton, corn, wheat, sweet potatoes, butter, pork, live-stock. **County-seat** Aberdeen, est. pop. 2,500.

Examiner (tri-weekly).....Dem. Aberdeen f..... 400

Examiner.....Dem. "..... 1,000

Weekly.....Dem. "..... 1584

MONTGOMERY CO.....Pop. 13,348

Dem. plur. 1,229; Gbk. vote, 6. (6,677 col'd.)

Location—North-central; area about 500. **Natural Features**—Surface nearly level; soil fertile. **Chief Products**—Cotton, corn, wheat, pork; live-stock. **County-seat** Winona, est. pop. 1,500.

Advance.....Dem. Winona f..... 1,008

NESHOBA CO.....Pop. 8,741

Dem. plur. 652; Gbk. vote, 62. (2,186 col'd.)

Location—East; area about 575 sq. m. **Natural Features**—Surface nearly level, and largely covered with forests; soil fertile. **Chief Products**—Cotton, corn, sweet potatoes, tobacco, wool, molasses, pork; live-stock. **County-seat** Philadelphia, pop. —

No Papers.

NEWTON CO.....Pop. 13,436

Dem. maj. 1,026. (5,009 col'd.)

Location—East-central; area about 560 sq. m. **Natural Features**—Surface nearly level; soil fertile. **Chief Products**—Cotton, corn, oats, sweet potatoes, butter; very little wheat; pork; live-stock. **County-seat** Decatur, pop. —

Report.....Dem. Newton..... 480

NOXUBEE CO.....Pop. 29,874

Dem. maj. 807. (24,574 col'd.)
Location—East, bordering on Alabama; area about 700 sq. m. **Natural Features**—Surface nearly level; soil very fertile. **Chief Products**—Cotton, corn, oats, sweet potatoes, butter, molasses; very little wheat; pork; live-stock. Manufactures; cotton, flour, and lumber. **County-seat** Macon, est. pop. 2,530.

Beacon.....Dem. Macon t..... 500
Mississippi Sun.....Dem. "..... 4700

OKTIBBEHA CO.....Pop. 15,977

Dem. plur. 844; Gbk. vote, 32. (10,870 col'd.)
Location—East; area about 500 sq. m. **Natural Features**—Surface nearly level; soil fertile. **Chief Products**—Cotton, corn, wheat, sweet potatoes, butter, pork; live-stock. **County-seat** Starkville, est. pop. (township) 2,000.

East Mississippi Times.....Dem. Starkville t..... 775
Leader.....".....
Oktibbeha Citizen.....Dem. "..... 575
Southern Live-Stock Journal.Agric. "..... 1,200

PANOLA CO.....Pop. 28,353

Rep. plur. 10; Gbk. vote, 768. (18,834 col'd.)
Location—Northwest; area about 720 sq. m. **Natural Features**—Surface undulating; soil fertile. **Chief Products**—Cotton, corn, sweet potatoes, butter, pork; live-stock. **County-seat** Sardis, est. pop. 1,600.

Blade.....Gbk. Batesville..... 4528
Panola Star.....Dem. Sardis t..... 700

PERRY CO.....Pop. 3,427

Dem. maj. 168. (1,070 col'd.)
Location—Southeast; area about 1,100 sq. m. **Natural Features**—Surface uneven; soil poor, mostly covered by pine forests. **Chief Products**—Corn, rice, oats, sweet potatoes; little cotton; wool; live-stock. **County-seat** Augusta, pop. —
No Papers.

PIKE CO.....Pop. 16,688

Dem. plur. 279; Gbk. vote, 1. (8,115 col'd.)
Location—South, bordering on Louisiana; area about 700 sq. m. **Natural Features**—Surface nearly level; soil sandy and moderately fertile. **Chief Products**—Cotton, corn, sweet potatoes, pease, beans, pork; live-stock. **County-seat** Magnolia, pop. 675.

Gazette.....Dem. Magnolia t..... 514
Sentinel.....Dem. Summit..... 650
Times.....Conserv. "..... 675

PONTOTOC CO.....Pop. 13,858

Dem. plur. 686; Gbk. vote, 72. (4,250 col'd.)
Location—Northeast; area about 450 sq. m. **Natural Features**—Surface undulating; soil fertile. **Chief Products**—Cotton, corn, wheat, sweet potatoes, molasses, pork; live-stock. **County-seat** Pontotoc, est. pop. 450.

Democrat.....Dem. Pontotoc t..... 480

PRENTISS CO.....Pop. 12,158

Dem. plur. 1,373; Gbk. vote, 85. (2,421 col'd.)
Location—Northeast; area about 350 sq. m. **Natural Features**—Surface diversified; soil fertile. **Chief Products**—Cotton, corn, and pork. **County-seat** Booneville, est. pop. 600.

Pleaser.....Dem. Booneville t..... 450

QUITMAN CO.....Pop. 1,407

Dem. maj. 70. (815 col'd.)
Location—Northwest; area about—sq. m. **Natural Features**—Surface nearly level; soil fertile. **Chief Products**—Cotton and corn. **County-seat** Belon, pop. —
No Papers.

RANKIN CO.....Pop. 16,752

Dem. maj. 647. (9,560 col'd.)
Location—South-central; area about 800 sq. m. **Natural Features**—Surface undulating, mostly covered with pine forests; soil generally fertile. **Chief Products**—Cotton, corn, oats, rice, wool, pork; live-stock. **County-seat** Brandon, est. pop. 975.

Republican.....Dem. Brandon t..... 4,840

SCOTT CO.....Pop. 10,845

Dem. maj. 738. (4,218 col'd.)
Location—South-central; area about 550 sq. m. **Natural Features**—Surface nearly level; large pine forests; soil sandy and poor. **Chief Products**—Cotton, corn, oats, pork; live-stock. **County-seat** Forest, est. pop. 550.

Register.....Dem. Forest t..... 575

SHARKEY CO.....Pop. 6,306

Dem. maj. 304. (4,901 col'd.)
Location—West, separated from Arkansas by the Mississippi River. **Natural Features**—Surface nearly level; soil fertile. **Chief Products**—Cotton, corn, oats, pork; live-stock. **County-seat** Rolling Fork, pop. —

Deer Creek Advance.....Local.Rolling Fork t.. 425

SIMPSON CO.....Pop. 8,005

Dem. maj. 293. (3,012 col'd.)
Location—South-central; area about 600 sq. m. **Natural Features**—Surface nearly level; soil sandy. **Chief Products**—Cotton, corn, oats, sweet potatoes, rice, wool, butter, and pork. **County-seat** Westville, pop. —

News.....Dem. Westville t..... 600

SMITH CO.....Pop. 8,084

Dem. maj. 956. (1,632 col'd.)
Location—South-central; area about 600 sq. m. **Natural Features**—Surface nearly level; soil sandy. **Chief Products**—Cotton, corn, sweet potatoes, rice, wool, pork; live-stock. **County-seat** Raleigh, pop. —

Mississippi Farmer.....Local.Trenton..... 400

SUMNER CO.....Pop. 9,535

Dem. plur. 522; Gbk. vote, 354 (2,297 col'd.)
Location—North-central; area about 400 sq. m. **Natural Features**—Surface undulating; soil fertile. **Chief Products**—Cotton, corn, sweet potatoes, pork. **County-seat** Walthall, est. pop. 150.

Pioneer.....Dem. Walthall t..... 410

SUNFLOWER CO.....Pop. 4,661

Dem. maj. 16. (2,895 col'd.)
Location—Northwest; area about 720 sq. m. **Natural Features**—Surface level and swampy; soil fertile. **Chief Products**—Cotton, corn, sweet potatoes, pork; live-stock. **County-seat** Johnsonville, pop. —
No Papers.

TALLAHATCHIE CO..Pop. 10,926

Dem. plur. 349; Gbk. vote, 9. (6,757 col'd.)
Location—Northwest; area about 750 sq. m. **Natural Features**—Surface level; swampy in places; soil fertile. **Chief Products**—Cotton, corn, sweet potatoes, pork, live-stock; lumber. **County-seat** Charleston, est. pop. 428.

Tallahatchie Sentinel.....Dem. Charleston t..... 450

TATE CO.....Pop. 18,721

Dem. plur. 191; Gbk. vote, 200. (9,632 col'd.)
Location—Northwest; area about 400 sq. m. **Natural Features**—Surface undulating; soil fertile. **Chief Products**—Cotton, corn, wheat, sweet potatoes, pork. **County-seat** Senatobia, est. pop. 935.

Tate County Record.....Dem. Senatobia t..... 450

TIPPAH CO.....Pop. 12,866

Dem. plur. 919; Gbk. vote, 60. (3,065 col'd.)
Location—North; bordering on Tennessee; area about 440 sq. m. **Natural Features**—Surface undulating; soil fertile. **Chief Products**—Cotton, corn, wheat, oats, sweet potatoes, wool, butter, pork; live-stock. Several saw-mills. **County-seat** Ripley, est. pop. 659.

Advertiser.....Dem. Ripley t..... 550
Southern Sentinel.....Dem. "..... 550

TISHOMINGO CO.....Pop. 8,774

Dem. plur. 748; Gbk. vote, 148. (1,163 col'd.)
Location—Extreme northeast, bordering on Alabama, Tennessee, and Tennessee River; area about 500 sq. m. **Natural Features**—Surface somewhat hilly; soil fertile. **Chief Products**—Cotton, corn, sweet potatoes, butter, wool, pork; live-stock; a little wheat and tobacco; Some manufacturing of cotton and lumber. **County-seat** Iuka, est. pop. 800.

Mirror.....Dem. Iuka t..... 4500

Circulation: *sworn; †claimed; unmarked—estimated. †County-seat.

TUNICA CO.....Pop. 8,461

Rep. maj. 338. (7,205 col'd.)

Location—Extreme northwest; separated from Arkansas by the Mississippi River; area about 850 sq. m. **Natural Features**—Surface level, subject to inundation; soil fertile. **Chief Products**—Cotton; the crops of corn, wheat, oats, and barley are light. **County-seat** Austin, est. pop. 275.

Cotton Plant.....Ind...Austin †..... *Circ.* *300

UNION CO.....Pop. 13,030

Dem. plur. 1,088; Gbk. vote, 63. (3,090 col'd.)

Location—North; area about 450 sq. m. **Natural Features**—Surface mostly level; soil fertile. **Chief Products**—Cotton, corn, sweet potatoes. **County-seat** New Albany, est. pop. 1,000.

Democrat.....Dem..New Albany †... *Circ.* *475

WARREN CO.....Pop. 31,242

Dem. maj. 960. (22,529 col'd.)

Location—West, separated from Louisiana by the Mississippi River; area about 650 sq. m. **Natural Features**—Surface level near the river, hilly in interior; soil fertile. **Chief Products**—Cotton, corn, sweet potatoes. **Manufactures**—Cars, machinery, castings, cotton-seed oil, lumber, etc. **County-seat** Vicksburg, pop. 11,814.

Commercial (daily).....Ind...Vicksburg †..... *Circ.* 1,100
Herald (daily).....Dem.. " 2,000
Herald.....Dem.. " 1,000
Planters' Journal (mo.)—see }
also, New Orleans, La., and } Agric. " †5,500
Memphis, Tenn.

WASHINGTON CO.....Pop. 25,365

Rep. plur. 95; Gbk. vote, 34. (21,891 col'd.)

Location—West; separated from Arkansas by the Mississippi River; area about 1,000 sq. m. **Natural Features**—Surface low and level, subject to inundation; soil fertile. **Chief Products**—Cotton, corn, oats, large; wheat very small; pork; live-stock. **County-seat** Greenville, pop. —

No Papers.

WAYNE CO.....Pop. 8,741

Dem. maj. 113. (3,771 col'd.)

Location—Southeast, bordering on Alabama; area about 760 sq. m. **Natural Features**—Surface slightly hilly; soil sandy. **Chief Products**—Cotton, corn, sweet potatoes, and pork, all in moderate quantities. **County-seat** Waynesboro, pop. —

No Papers.

WILKINSON CO.....Pop. 17,815

Dem. maj. 386. (14,246 col'd.)

Location—Extreme southwest; separated from Louisiana by the Mississippi River; area about 650 sq. m. **Natural Features**—Surface uneven; soil fertile. **Chief Products**—Cotton, corn, sweet potatoes, pork; live-stock. **County-seat** Woodville, est. pop. 1,200.

Republican.....Dem..Woodville †..... *Circ.* *500

WINSTON CO.....Pop. 10,087

Dem. plur. 600; Gbk. vote, 159. (3,974 col'd.)

Location—East-central; area about 725 sq. m. **Natural Features**—Surface undulating; soil fertile. **Chief Products**—Cotton, corn, sweet potatoes, wheat, oats, rice, pork; live-stock. **County-seat** Louisville, est. pop. 400.

Winston County Signal..Cons.Dem.Louisville †..... *Circ.* *500

YALABUSHA CO.....Pop. 15,653

Dem. plur. 1,079; Gbk. vote, 1,215. (8,118 col'd.)

Location—North-central; area about 470 sq. m. **Natural Features**—Surface nearly level; soil very fertile. **Chief Products**—Cotton, corn, sweet potatoes, butter, pork; live-stock. **Manufactures**—Farm implements, cars, castings, railroad repair shops, sashes, lumber. **County-seat** Coffeeville, est. pop. 1,000.

Times.....Dem..Coffeeville †..... *Circ.* 1650
Yalabusha Standard.....Gbk.. " 475
Courier.....Dem..Water Valley... 600
Mississippi Central.....Dem.. " 700

YAZOO CO.....Pop. 33,846

Dem. maj. 1,978. (25,348 col'd.)

Location—West-central; area about 900 sq. m. **Natural Features**—Surface nearly level; soil very fertile. **Chief Products**—Cotton, corn, white and sweet potatoes; pork; live-stock. **County-seat** Yazoo City, pop. 2,542.

Herald.....Dem..Yazoo City †..... *Circ.* †1,100
Sentinel.....Dem.. " 480

Circulation: *sworn; †claimed; unmarked—estimated. † County-seat.

LOUISIANA.

Population 940,263.....Dem. Plur. 33,419

Colored, 485,200.

Gbk. vote, 438

STATE CAPITAL, NEW ORLEANS.

LOUISIANA is bounded north by Arkansas and Mississippi, east by Mississippi and the Gulf of Mexico, south by the Gulf of Mexico, and west by Texas. Its extreme length from east to west is about 300 miles, and breadth 240 miles; area about 41,346 square miles. Surface generally low and level. There are low hills in the north and northwest, from which the land slopes gradually to the Mississippi and the Gulf. Much of the land along the river is below the surface at the spring freshets, and is protected from overflow by the levees, which are built on both banks below Baton Rouge, and on the west bank throughout the State. Many of the principal rivers and bayous are protected in like manner. It is estimated that one fifth of the surface of the State is liable to more or less frequent inundation. The soil of the river-bottoms is exceedingly fertile, and yields large crops of cotton, sugar-cane, rice, etc. Its prairies are not generally productive, but afford good pasture in places. The hilly section yields good cotton crops, but is largely covered with pine barrens. The great staples are cotton, sugar, rice, and corn. The State produces nearly all the sugar made in the United States. The yield of rice is very large, and the quality excellent. Cattle-raising is an important interest. The manufacturing interests are not large. The leading industries are lumber, naval stores, castings, machinery, tobacco, clothing, flouring-mill products, cotton-seed-oil, and ship building. Its commerce, carried on chiefly through New Orleans, is extensive and important.

There are 58 Parishes in Louisiana. Newspapers are published in 52.—Cities, towns, and villages in which papers are published number 55, of which 49 designated by a dagger (†) are parish capitals. Of the 109 papers which insert advertisements published in the State, 10 are daily, 1 tri-weekly, 1 semi-weekly, 93 weekly, 1 bi-weekly, 2 monthly, and 1 bi-monthly.

ASCENSION PAR.....Pop. 16,896

Rep. maj. 1,329. (10,930 col'd.)

Location—Southeast; area about 420 sq. m. **Natural Features**—Surface is an alluvial plain lower than the Mississippi which traverses it, and liable to frequent inundations; soil very fertile. **Chief Products**—Cotton, corn, rice, sugar, and molasses. **Parish Capital** Donaldsonville, est. pop. 2,581.

Chief.....Ind. Rep. Donaldsonville † 4720

ASSUMPTION PAR.....Pop. 17,010

Rep. maj. 662. (8,073 col'd.)

Location—South; area about 350 sq. m. **Natural Features**—Surface low and nearly level; soil alluvial and very fertile. **Chief Products**—Sugar and molasses in very large quantities; corn and rice. **Parish Capital** Napoleonville, pop. —

Assumption Pioneer.....Dem. Napoleonville † 400

AVOUELLES PAR.....Pop. 16,747

Dem. maj. 30. (8,265 col'd.)

Location—East, intersected by the Red River, near its junction with the Mississippi; area about 300 sq. m. **Natural Features**—Surface nearly level, subject to inundation; soil fertile. **Chief Products**—Cotton, corn, sweet potatoes, rice, sugar, and molasses. **Parish Capital** Marksville, est. pop. 600.

Bulletin.....Ind. Dem. Marksville † 4600

Review.....Dem. " " 450

BIENVILLE PAR.....Pop. 10,442

Dem. maj. 2. (4,986 col'd.)

Location—Northwest; area about 1,050 sq. m. **Natural Features**—Surface undulating; soil fertile. **Chief Products**—Cotton, corn, sweet potatoes, pork; live-stock. **Parish Capital** Sparta, est. pop. 200.

Rural Times.....Dem. Sparta † 550

BOSSIER PAR.....Pop. 16,045

Dem. maj. 1,959. (12,793 col'd.)

Location—Northwest, bordering on Arkansas; area about 780 sq. m. **Natural Features**—Surface undulating; soil fertile. **Chief Products**—Cotton, corn, sweet potatoes, pork; live-stock. **Parish Capital** Bellevue, est. pop. 200.

Bossier Banner.....Dem. Bellevue † 450

CADDO PAR.....Pop. 26,305

Dem. maj. 2,470. (19,383 col'd.)

Location—Extreme northwest, bordering on Texas, Arkansas, and the Red River; area about 1050 sq. m. **Natural Features**—Surface undulating; soil fertile. **Chief Products**—Cotton, corn, sweet potatoes, pork; live-stock. Manufactures of cotton, lumber, machinery, seed-oil, etc. **Parish Capital** Shreveport, pop. 11,017.

Standard (daily).....Dem. Shreveport † 4600

Standard.....Dem. " " 4130

Times (daily).....Dem. " " 450

Times.....Dem. " " 1200

CALCASIEU PAR.....Pop. 12,488

Dem. maj. 686. (2,564 col'd.)

Location—Southwest, separated from Texas by the Sabine River; area about 3,500 sq. m. **Natural Features**—Surface nearly level, partly occupied by open grassy plains, affording good pasturage; soil fertile near the streams. **Chief Products**—Cotton, corn, sweet potatoes, sugar, and molasses in moderate quantities; pork; live-stock. **Parish Capital** Lake Charles, est. pop. 840.

Echo.....Dem. Lake Charles † 7550

CALDWELL PAR.....Pop. 5,770

Dem. maj. 389. (2,897 col'd.)

Location—North-central; area about 550 sq. m. **Natural Features**—Surface diversified; soil fertile. **Chief Products**—Cotton, corn, sweet potatoes, pork; live-stock. **Parish Capital** Columbia, est. pop. 300.

Herald.....Dem. Columbia † 500

CAMERON CO.....Pop. 2,415

Dem. maj. 108. (328 col'd.)

Location—Extreme southwest, bordering on the Gulf of Mexico, and separated from Texas by the Sabine River; area about 1,500 sq. m. **Natural Features**—Surface low, level, and swampy; soil generally sandy. **Chief Products**—Cotton, corn, sweet potatoes, and sugar in small quantities; live-stock. **Parish Capital** Cameron, pop. —

No Papers.

Circulation: * sworn; † claimed; unmarked—estimated. † County-seat.

CATAHOULA PAR.....Pop. 10,287

Dem. maj. 458. (4,558 col'd.)

Location—East-central; area about 1,250 sq. m. **Natural Features**—Surface slightly undulating; soil fertile. **Chief Products**—Cotton, corn, sweet potatoes, pork; live-stock. **Parish Capital** Harrisonburg, est. pop. 350.

Catahoula News.....Dem. Harrisonburg † 300

CLAIBORNE PAR.....Pop. 18,858

Dem. maj. 1,193. (10,314 col'd.)

Location—North, bordering on Arkansas; area about 890 sq. m. **Natural Features**—Surface undulating; soil fertile. **Chief Products**—Cotton, corn; a little wheat; sweet potatoes, wool, pork; live-stock. Several grist and saw mills, cotton and woolen factories. **Parish Capital** Homer, est. pop. 750.

Claiborne Guardian.....Dem. Homer † 752

CONCORDIA PAR.....Pop. 14,914

Dem. maj. 1,200. (13,597 col'd.)

Location—East, separated from Mississippi by the Mississippi River; area about 900 sq. m. **Natural Features**—Surface low and level, subject to inundation; soil fertile. **Chief Products**—Cotton; some corn; sweet potatoes; live-stock. **Parish Capital** Vidalia, est. pop. 700.

Concordia Eagle.....Rep. Vidalia † 750

DE SOTO PAR.....Pop. 15,605

Dem. maj. 635. (10,490 col'd.)

Location—West, bordering on Texas and the Sabine and Red Rivers; area about 880 sq. m. **Natural Features**—Surface undulating; soil fertile. **Chief Products**—Cotton, corn, pork; live-stock. Some carriage factories and lumber mills. **Parish Capital** Mansfield, pop. —

De Soto Democrat.....Dem. Mansfield † 456

EAST BATON ROUGE PAR.....Pop. 19,986

Dem. maj. 183. (12,876 col'd.)

Location—Southeast; the Mississippi River on west border area about 440 sq. m. **Natural Features**—Surface level in the north, undulating in the south; soil fertile; large forests of live-oak, cypress, and magnolia. **Chief Products**—Cotton, corn, white and sweet potatoes, sugar, molasses, pork; live-stock. **Manufactures**—Boots and shoes, carriages, casks, cotton and woolen goods, farm implements, and lumber. **Parish Capital** Baton Rouge, pop. 7,217.

Advocate (daily).....Dem. Baton Rouge † 400

Advocate.....Dem. " 750

Louisiana Capitolian (tri-weekly)..... 500

Louisiana Capitolian.....Dem. " 1,630

EAST CARROLL PAR.....Pop. 12,147

Rep. maj. 1,094. (11,121 col'd.)

Location—Extreme northeast, bordering on Arkansas, separated from Mississippi by the Mississippi River; area about 500 sq. m. **Natural Features**—Surface mostly level; soil fertile. **Chief Products**—Cotton, corn, sweet potatoes, and live-stock. **Parish Capital** Lake Providence, est. pop. 350.

Herald.....Rep. Lake Providence † 450

EAST FELICIANA PAR.....Pop. 15,132

Dem. maj. 647. (10,637 col'd.)

Location—East, bordering on Mississippi; the Anite River on the east; area about 450 sq. m. **Natural Features**—Surface undulating; soil fertile. **Chief Products**—Cotton, corn, sweet potatoes, rice, pork; live-stock. **Parish Capital** Clinton, est. pop. 1,200.

Patriot-Democrat.....Dem. Clinton † 1,200

Southern Watchman.....Dem. " 300

FRANKLIN PAR.....Pop. 6,495

Dem. maj. 556. (3,793 col'd.)

Location—Northeast; area about 500 sq. m. **Natural Features**—Surface hilly; soil fertile. **Chief Products**—Cotton, corn, sweet potatoes, cattle, and pork. **Parish Capital** Winnsboro, est. pop. 514.

Franklin Sun.....Dem. Winnsboro † 500

GRANT PAR.....Pop. 6,188

Dem. maj. 240. (2,868 col'd.)

Location—Central, Red River on southwest; area about 500 sq. m. **Natural Features**—Surface nearly level; soil fertile. **Chief Products**—Cotton, corn, sweet potatoes, and pork. **Parish Capital** Colfax, pop. —

Chronicle.....Dem. Colfax † 350

IBERIA PAR.....Pop. 16,636

Rep. maj. 513. (8,585 col'd.)

Location—South, bordering on the Gulf of Mexico; area about 550 sq. m. **Natural Features**—Surface level; soil fertile. **Chief Products**—Cotton, corn, sweet potatoes, rice, sugar, molasses, salt; live-stock. **Parish Capital** New Iberia, est. pop. 1,850.

Iberia Journal (Eng. and Fr.) Ind. New Iberia † 400

Iberia Star (Eng. and Fr.) Dem. " 375

Louisiana Sugar Bowl (English and French) Agric. " 1900

IBERVILLE PAR.....Pop. 17,600

Dem. maj. 328. (12,795 col'd.)

Location—South, between the Mississippi and the Atchafalaya Rivers; area about 550 sq. m. **Natural Features**—Surface low and level, often inundated; soil fertile near the rivers. **Chief Products**—Sugar, molasses, cotton, and corn. **Parish Capital** Plaquemine, est. pop. 2,061.

Iberville South.....Dem. Plaquemine † 600

JACKSON CO.....Pop. 5,328

Dem. maj. 382. (2,408 col'd.)

Location—North; area about 730 sq. m. **Natural Features**—Surface undulating; soil fertile. **Chief Products**—Cotton, corn, sweet potatoes, pork; live-stock. **Parish Capital** Vernon, pop. —

No Papers.

JEFFERSON PAR.....Pop. 12,166

Rep. maj. 543. (7,302 col'd.)

Location—Southeast, bordering on Lake Pontchartrain and the Gulf of Mexico, and intersected by the Mississippi River; area about 400 sq. m. **Natural Features**—Surface level and marshy; soil fertile. **Chief Products**—Rice, cotton, corn, sugar, and molasses. **Parish Capital** Gretna, est. pop. (township) 2,417.

Courier.....Ind. Gretna † 425

LAFAYETTE PAR.....Pop. 13,236

Dem. maj. 589. (6,540 col'd.)

Location—South; area about 240 sq. m. intersected by the Vermilion River. **Natural Features**—Surface nearly level; soil fertile. **Chief Products**—Cotton; sugar cane, corn; cattle. **Parish Capital** Vermilionville, est. pop. 1,750.

Lafayette Advertiser (Eng. and French) Dem. Vermilionville † 400

Louisian Cotton Boll (Eng. and French) " 475

LAFORCHE PAR.....Pop. 19,113

Rep. maj. 270. (7,826 col'd.)

Location—Southeast, bordering on the Gulf of Mexico; area about 1,000 sq. m. **Natural Features**—Surface nearly level, with lakes, forests, and swamps; soil fertile where susceptible of cultivation. **Chief Products**—Rice; sugar and molasses in large quantities; corn, sweet potatoes; live-stock. **Parish Capital** Thibodeaux, est. pop. 3,069

Sentinel (Eng. and French) Dem. Thibodeaux † 600

LINCOLN PAR.....Pop. 11,975

Dem. maj. 1,115. (4,900 col'd.)

Location—North; area about 550 sq. m. **Natural Features**—Surface undulating; soil fertile. **Chief Products**—Cotton, corn, sweet potatoes, and pork. **Parish Capital** Vienna, pop. —

Sentinel.....Dem. Vienna † 510

LIVINGSTON PAR.....Pop. 5,258

Dem. maj. 193. (333 col'd.)

Location—Southeast, bordering on the Anite River and Lake Maurepas; area about 575 sq. m. **Natural Features**—Surface level; soil moderately fertile. **Chief Products**—Cotton, corn, sweet potatoes, rice and molasses in moderate quantities; pork; live-stock. **Parish Capital** Port Vincent, est. pop. 45.

Livingstonian.....Dem. Port Vincent † 517

Ledger.....Dem. Cons. Springfield..... 400

MADISON PAR.....Pop. 13,908

Dem. maj. 470. (12,657 col'd.)

Location—Northeast, separated from Mississippi by the Mississippi River; area about 600 sq. m. **Natural Features**—Surface low and level; soil fertile. **Chief Products**—Cotton, corn, and sweet potatoes. **Parish Capital** Delta, pop. 475.

Madison Journal.....Dem. Delta † 450

Circulation: *sworn; † claimed; unmarked—estimated. † County-seat.

MOREHOUSE PAR.....Pop. 14,206

Dem. maj. 928. (10,662 col'd.)

Location—North, bordering on Arkansas; Washita River in the west; area about 760 sq. m. **Natural Features**—Surface undulating; soil fertile. **Chief Products**—Cotton, corn, sweet potatoes, butter, pork; live-stock. **Parish Capital** Bastrop, est. pop. 1,000.

Cotton Plant.....Dem..Bastrop †.....
Morehouse Clarion.....Dem.. “ †400

NATCHITOCHE PAR..Pop. 19,722

Dem. maj. 1,165. (12,080 col'd.)

Location—Northwest, bordering on the Red River; area about 1,200 sq. m. **Natural Features**—Surface level; soil fertile. **Chief Products**—Cotton, corn, sweet potatoes, wool, pork; live-stock. **Parish Capital** Natchitoches, est. pop. 1,650.

People's Vindicator.....Ind. Dem. Natchitoches †.....
Register.....Dem.. “ †400

ORLEANS PAR.....Pop. 216,140

Dem. maj. 11,471. (57,761 col'd.)

Location—Southeast, bordering on Lake Pontchartrain and the Mississippi River; area about 150 sq. m. **Natural Features**—Surface level, subject to inundation; much of it swampy; soil tolerably fertile. The agricultural products are small, mostly sugar, molasses, milk, and live-stock. **Manufactures**—Cotton-seed oil, distilleries, fertilizers, soap, sugar refineries, tanneries, and tobacco, being the leading industries, and centered at the **Parish Capital** New Orleans (State capital also), pop. 216,140.

Advertiser.....Ind...Algiers..... †540
Christian Advocate.....Meth. New Orleans †... 8,000
City Item (every day).....Dem.. “ 3,500
Country Visitor (Eng. and Fr.) Com.. “ 1,500
Democrat (every day).....Dem.. “ †6,000
Democrat.....Dem.. “ †7,000
Democrat (every day).....Dem.. “ 600
Democratic Francaise (mo.).....Dem.. “ 3,000
Deutsche Zeitung (daily).....Ind.. “ 4,000
—see Sonntags Blatt..... } Ind.. “ 3,000
Deutsche Zeitung.....Ind.. “ 4,000
Familienfreund (bi-weekly).....Fam.. “ 3,000
Independent.....Ind.. “ 3,500
Jewish South.....Relig. & Lit. “ 2,200
Journal of Commerce.....Com.. “ †1,000
L'Abeille (daily).....Dem.. “ 2,200
L'Abeille.....Dem.. “ 2,000
Ledger.....Rep.. “ 1,400
Le Propagateur Catholique.....Cath. “ 1,000
Louisianian.....Ind. Rep. “ 600
Medical and Surgical Journal (bi-mo.)..... “ 500
Morning Star and Catholic } Cath.. “ †4,000
Messenger..... }
Observer.....Rep.. “ †3,000
Picayune (every day).....Dem.. “ 8,000
Picayune.....Dem.. “ 6,000
Planter's Journal—see Vicks- }
burg, Warren Co., Miss. } “
Price Current, Commercial } Com.. “ †3,000
Bulletin, and Shipping }
List (semi-weekly)..... }
Sonntags Blatt (Deutsche Zeitung).....Ind. “ 5,500
Southland..... “ †3,500
Southwestern Christian Ad- } Meth. “ †4,000
vocate..... }
Southwestern Presbyterian ..U. Preb. “ 1,600
States (daily).....Ind. Dem. “ 3,000
States.....Ind. Dem. “ 2,000
Times (every day).....Ind. Dem. “ 7,000
Times.....Ind. Dem. “ 4,500

OUACHITA PAR.....Pop. 14,723

Dem. maj. 2,207. (10,207 col'd.)

Location—North; area about 600 sq. m. **Natural Features**—Surface hilly; soil generally fertile. **Chief Products**—Cotton, corn, sweet potatoes, wool, pork; live-stock. **Parish Capital** Monroe, pop. 2070.

Bulletin.....Rep.. Monroe †..... 400
Ouachita Telegraph.....Dem.. “ 450

PLAQUEMINES PAR...Pop. 11,575

Rep. maj. 126. (7,324 col'd.)

Location—Extreme southeast, bordering on the Gulf of Mexico, and comprising a portion of the delta of the Mississippi River; area about 1,000 sq. m. **Natural Features**—Surface low, level, and marshy; soil fertile. **Chief Products**—Rice, sugar, and molasses in very large quantities; corn and live-stock small. **Parish Capital** Point-a-la-Hache, pop. —

Observer (Eng. and Fr.)...Cons. Dem. Point a la Hache †1220

POINTE COUPEE PAR..Pop. 17,799

Dem. maj. 132. (13,017 col'd.)

Location—Southeast-central, between the Mississippi and Atchafalaya rivers; area about 600 sq. m. **Natural Features**—Surface low and level, subject to inundation; soil fertile. **Chief Products**—Cotton, corn, sugar, molasses; live-stock. **Parish Capital** New Roads, pop. —

Banner.....Ind...Pointe Coupee.. 450

RAPIDES PAR.....Pop. 23,597

Dem. maj. 1,188. (14,071 col'd.)

Location—Central, traversed by the Red River; area about 1,400 sq. m. **Natural Features**—Surface nearly level; soil generally fertile. **Chief Products**—Cotton, sugar, molasses, corn, sweet potatoes, wool, pork; live-stock. **Parish Capital** Alexandria, est. pop. 1,804.

Louisiana Democrat.....Dem.. Alexandria †..... 450
State Central Express.....Dem.. “ 400
We The People.....Cons. Rep. “ †300

RED RIVER PAR.....Pop. 8,573

Dem. maj. 505. (6,067 col'd.)

Location—Northwest, traversed by the Red River; area about 400 sq. m. **Natural Features**—Surface level; soil fertile. **Chief Products**—Cotton, corn, and pork. **Parish Capital** Coushatta, est. pop. 650.

Citizen.....Dem.. Coushatta †..... 475

RICHLAND PAR.....Pop. 8,440

Dem. maj. 1,090. (5,236 col'd.)

Location—Northwest; area about 840 sq. m. **Natural Features**—Surface low and level; soil very fertile. **Chief Products**—Cotton, corn, sweet potatoes, pork; live-stock. **Parish Capital** Rayville, est. pop. 325.

Richland Beacon.....Dem.. Rayville †..... 350

SABINE PAR.....Pop. 7,344

Dem. maj. 433. (1,868 col'd.)

Location—West, separated from Texas by Sabine River; area about 1,000 sq. m. **Natural Features**—Surface nearly level; soil fertile. **Chief Products**—Cotton, corn, sweet potatoes, pork; live-stock. **Parish Capital** Many, est. pop. 150.

Southern of Sabine.....Dem.. Many †..... 500

ST. BERNARD PAR....Pop. 4,405

Dem. maj. 169. (2,301 col'd.)

Location—Southeast, bordering on the Gulf of Mexico; area about 650 sq. m. **Natural Features**—Surface level; soil fertile. **Chief Products**—Sugar, molasses, rice, cotton, corn, and sweet potatoes. **Parish Capital** Saint Bernard, est. pop. 500.

Eagle.....Ind...St. Bernard †..... 500
Item.....Dem.. “ †350

ST. CHARLES PAR.....Pop. 7,161

Rep. maj. 791. (5,761 col'd.)

Location—Southeast, bordering on Lake Pontchartrain, and traversed by the Mississippi River; area about 360 sq. m. **Natural Features**—Surface low and level; soil fertile. **Chief Products**—Rice, sugar, cotton, molasses, corn, and sweet potatoes. **Parish Capital** Hahnville, est. pop. 400.

St. Charles Herald.....Ind...Hahnville †..... 675

ST. HELENA PAR.....Pop. 7,504

Dem. maj. 124. (4,178 col'd.)

Location—East, bordering on Mississippi and the Anite River; area about 435 sq. m. **Natural Features**—Surface undulating; soil fertile near the streams. **Chief Products**—Cotton, corn, sweet potatoes, wool, pork; live-stock. **Parish Capital** Greensburg, est. pop. 286.

Gazette.....Dem.. Greensburg †..... †464

Circulation: * sworn; † claimed; unmarked—estimated. † County-seat.

ST. JAMES PAR.....Pop. 14,714

Rep. maj. 127. (9,844 col'd.)

Location—Southeast, traversed by the Mississippi River; area about 350 sq. m. **Natural Features**—Surface level, soil fertile. **Chief Products**—Sugar, molasses, rice, and cotton in large quantities; corn. **Parish Capital** Convent, est. pop. 500.

Le Louisianais (French).....Lib...Convent†..... *Circ.*
525

ST. JOHN BAPTIST PAR.....Pop. 9,686

Rep. maj. 675. (5,831 col'd.)

Location—Southeast, bordering on Lake Pontchartrain, and traversed by the Mississippi River; area about 250 sq. m. **Natural Features**—Surface low and level; soil fertile. **Chief Products**—Sugar, molasses, and rice in large quantities; corn; live-stock. **Parish Capital** Edgard, pop. —.

La Meschacebe (Eng. & Fr.)...Ind...Bonnet Carre... *Circ.*
‡528

ST. LANDRY PAR.....Pop. 40,002

Dem. maj. 923. (19,581 col'd.)

Location—South-central; the Atchafalaya River in the east; area about 2,100 sq. m. **Natural Features**—Surface undulating; soil fertile. **Chief Products**—Cotton, sugar, molasses, corn, sweet potatoes, rice, wool, pork; and live-stock; some tobacco. **Parish Capital** Opelousas, est. pop. 1,810.

Courier (English and French). Dem..Opelousas†..... *Circ.*
408
St. Landry Democrat.....Dem.. “..... 500
St. Landry Real-Estate Journal(mo). “..... 400

ST. MARTIN'S PAR.....Pop. 12,662

Rep. maj. 316. (6,880 col'd.)

Location—South, bordering on the Atchafalaya River; area about 850 sq. m. **Natural Features**—Surface low, level, and marshy; soil fertile. **Chief Products**—Cotton, sugar, molasses, corn, sweet potatoes, rice, pork; and live-stock. **Parish Capital** St. Martinsville, est. pop. 1,604.

Observer.....Dem...St. Martinsville† *Circ.*
‡300

ST. MARY'S PAR.....Pop. 19,891

Rep. maj. 1,608. (13,174 col'd.)

Location—South, bordering on the Gulf of Mexico and the Atchafalaya River; area about 450 sq. m. **Natural Features**—Surface level and marshy; soil fertile. **Chief Products**—Sugar and molasses in large quantities; corn, sweet potatoes, rice; live-stock. **Manufactures**: brick, cooperage, lumber, machinery, etc. **Parish Capital** Franklin, pop.—.

Free Press.....Rep...Morgan City..... *Circ.*
400
Review.....Ind. “..... ‡744

ST. TAMMANY PAR.....Pop. 6,887

Dem. maj. 74. (2,632 col'd.)

Location—Southeast, bordering on Lake Pontchartrain and the Pearl River; area about 880 sq. m. **Natural Features**—Surface uneven; large pine forests; soil not very fertile. **Chief Products**—Sugar, molasses, cotton, corn, sweet potatoes, rice, and live-stock, all in small quantities; lumber an important export. Several brick and ship yards and saw-mills. **Parish Capital** Covington, est. pop. 600.

St. Tammany Farmer.....Dem..Covington†..... *Circ.*
350

TANGIPAHOA PAR.....Pop. 9,638

Dem. maj. 375. (4,035 col'd.)

Location—Southeast, bordering on Mississippi and Lake Pontchartrain; area about 700 sq. m. **Natural Features**—Surface low and level; soil fertile in parts. **Chief Products**—Cotton, corn, sweet potatoes, rice, butter, wool, pork; live-stock. **Parish Capital** Amite City, est. pop. 1,120.

Independent.....Ind...Amite City†..... *Circ.*
‡200
Gazette.....Ind...Ponchartroula..... ‡765
Southland.....Agric. and Dem... “..... 1,000
Whitehall Age.....Dem. Cons... “..... 400

TENSAS PAR.....Pop. 17,824

Dem. maj. 1,444. (16,250 col'd.)

Location—Northeast, separated from Mississippi by the Mississippi River; area about 600 sq. m. **Natural Features**—Surface low and level; soil fertile. **Chief Products**—Cotton very large yield; corn, sweet potatoes; live-stock. **Parish Capital** St. Joseph, est. pop. 500.

North Louisiana Journal.....Dem..St. Joseph†..... *Circ.*
‡300

TERRE BONNE PAR...Pop. 17,956

Dem. maj. 566. (9,848 col'd.)

Location—South, bordering on the Gulf of Mexico; area about 1,850 sq. m. **Natural Features**—Surface level, with much forest and marsh land; soil fertile. **Chief Products**—Sugar and molasses largely produced; corn, rice, cotton; live-stock. **Parish Capital** Houma, pop. —.

Courier (Eng. and French)....Dem..Houma†..... *Circ.*
400
Terre Bonne Chronicle.....Ind... “..... 350

UNION PAR.....Pop. 13,526

Dem. maj. 1,110. (5,510 col'd.)

Location—North, bordering on Arkansas; area about 1,100 sq. m. **Natural Features**—Surface rather hilly; soil sandy but fertile. **Chief Products**—Cotton, corn, sweet potatoes, butter, pork; live-stock. **Parish Capital** Farmersville, est. pop. 945.

Gazette.....Dem..Farmersville†.. *Circ.*
‡912

VERMILION PAR.....Pop. 8,735

Dem. maj. 359. (1,956 col'd.)

Location—South, bordering on the Gulf of Mexico; area about 460 sq. m. **Natural Features**—Surface level, and much of it marshy; soil fertile. **Chief Products**—Sugar, molasses, rice, cotton, corn, sweet potatoes; live-stock. Some carriage and wagon factories. **Parish Capital** Abbeville, est. pop. 450.

Meridional (Eng. and French). Dem..Abbeville†..... *Circ.*
450

VERNON CO.....Pop. 5,160

Dem. maj. 372. (377 col'd.)

Location—West, separated from Texas by the Sabine River; area about 1,450 sq. m. **Natural Features**—Surface nearly level, and soil generally fertile. **Chief Products**—Cotton, corn, sweet potatoes; cattle, for which the soil affords excellent pasturage. **Parish Capital** Leesville, pop. —.

No Papers.

WASHINGTON CO.....Pop. 5,190

Dem. maj. 319. (1,715 col'd.)

Location—Extreme east, bordering on Mississippi and the Pearl River; area about 600 sq. m. **Natural Features**—Surface nearly level; soil sandy but fertile. **Chief Products**—Cotton, corn, sweet potatoes, rice, wool, and pork. **Parish Capital** Franklinton, pop. —.

No Papers.

WEBSTER PAR.....Pop. 10,005

Dem. maj. 673. (5,682 col'd.)

Location—Northwest, bordering on Arkansas; area about 600 sq. m. **Natural Features**—Surface undulating; soil fertile. **Chief Products**—Cotton, corn, sweet potatoes, butter, pork. **Parish Capital** Minden, pop. 1,113.

Democrat.....Dem..Minden†..... *Circ.*
‡450
Tribune.....Dem.. “..... 450

WEST BATON ROUGE PAR..Pop. 7,667

Dem. maj. 102. (5,415 col'd.)

Location—Southeast-central, bordering on the Mississippi River; area about 200 sq. m. **Natural Features**—Surface low, subject to inundation; soil fertile. **Chief Products**—Cotton, corn, sugar, molasses. **Parish Capital** Port Allen, pop. —.

Sugar Planter.....Dem.. W. Baton Rouge, 500 *Circ.*
(Port Allen† P. O.)

WEST CARROLL CO...Pop. 2,776

Dem. maj. 205. (1,429 col'd.)

Location—Northeast, bordering on Arkansas; area about 500 sq. m. **Natural Features**—Surface generally level; soil fertile. **Chief Products**—Cotton, corn, sweet potatoes; live-stock. **Parish Capital** Floyd, pop. —.

No Papers.

WEST FELICIANA PAR.Pop. 12,809

Dem. maj. 1,037. (10,530 col'd.)

Location—Southeast, bordering on the Mississippi River; area about 370 sq. m. **Location**—Surface undulating; soil fertile. **Chief Products**—Cotton, sugar, molasses, corn, sweet potatoes. **Parish Capital** Bayou Sara, pop. —.

Feliciana Sentinel.....Dem.. St. Francisville 370 *Circ.*
(Bayou Sara† P. O.)

WINN CO.....Pop. 5,846

Dem. maj. 320. (1,049 col'd.)

Location—Northwest-central; area about 1,000 sq. m. **Natural Features**—Surface nearly level; soil fertile. **Chief Products**—Cotton, corn, sweet potatoes, butter, wool, pork; live-stock. **Parish Capital** Winfield, pop. —.

No Papers.

Circulation: * sworn; † claimed; unmarked—estimated. † County-seat.

TEXAS.

Population 1,592,574.....Dem. Plur. 98,383

Colored, 395,081.

Gbk. vote, 27,405

STATE CAPITAL, AUSTIN.

TEXAS is bounded north by New Mexico, the Indian Territory, and Arkansas, east by the Indian Territory, Arkansas, and Louisiana, southeast by the Gulf of Mexico, southwest by Mexico, and west by New Mexico; greatest length about 825 miles; greatest breadth about 740 miles; area about 274,356 square miles. From the Sabine River to the Trinity River is the great timber region, generally level and sandy in the south, rolling and fertile in the north. From the Trinity to the Colorado is prairie, timbered along streams, with an extensive forest in the north called the "Cross Timbers." Western Texas embraces the counties between the Colorado and Rio Grande; four fifths of it is prairie; timber generally confined to banks of streams. Between the Colorado and the Brazos Rivers are the Comanche and Leon River Mountain ranges. In the north and northwest are the Church and Double Mountains, and the surface is generally broken until the Llana Estacado, or Staked Plain, is reached, when the surface is gently undulating, and vegetation scanty. Between the Pecos and Rio Grande are several ranges, sometimes attaining an elevation of 5,000 feet. The chief crops are cotton, corn, and wheat. The former two may be grown in nearly any part of the State, but especially in the eastern and central sections; the latter chiefly in the north and centre. Sea island cotton is grown on the coast. Sugar cane is raised chiefly on the Brazos and other rivers, near their mouths, and rice in the southeast. Oats, barley, tobacco, and sweet and white potatoes are grown to a moderate extent. Swine thrive on the abundant mast of the forests. The chief occupation westward is stock-raising and wool-growing. Figs and oranges thrive in the south. Manufacturing interests are increasing.

There are 225 Counties in Texas. Newspapers are published in 124. — Cities, towns, and villages in which papers are published number 151, of which 115 designated by a dagger (†) are county-seats. Of the 283 papers which insert advertisements published in the State, 33 are daily, 1 tri-weekly, 3 semi-weekly, 229 weekly, 2 semi-monthly, 14 monthly, and 1 quarterly.

ANDERSON CO.....Pop. 17,395

Dem. maj. 341. (7,777 col'd.)

Location—East-central, bordering on the Trinity River; area about 900 sq. m. **Natural Features**—Surface undulating, about two thirds forest; soil fertile. **Chief Products**—Cotton, corn, sweet potatoes, butter, and pork. **County-seat** Palestine, est. pop. (township) 3,601.

Advocate.....	Dem.	Palestine †.....	<i>Circ.</i>
			675
New Era.....	Dem.	".....	500
News.....	Ind.	".....	500
Texas Farmer and Orchardist Agric.....			

ANGELINA CO.....Pop. 5,240

Dem. plur. 770; Gbk. vote, 1. (834 col'd.)

Location—East, bordering on the Neches and Angelina Rivers; area about 1,000 sq. m. **Natural Features**—Surface undulating, mostly forest; soil fertile. **Chief Products**—Corn, cotton, sugar, rice, tobacco, and pork. **County-seat** Homer, pop. —

No papers.

ARANSAS CO.....Pop. 996

Dem. plur. 162; Gbk. vote, 1. (79 col'd.)

Location—South, bordering on the Gulf of Mexico, and including most of the land and islands adjacent to Aransas Bay. **Natural Features**—Surface nearly level; soil good for pasture. **Stock-raising. County-seat** Rockport, est. pop. 600.

Transcript.....	Dem.	Rockport †.....	<i>Circ.</i>
			696

ARCHER CO.....Pop. 596

Dem. plur. 82; Gbk. vote, 32. (7 col'd.)

Location—North; area about 900 sq. m. **Natural Features**—Soil generally adapted to grazing, having fine grasses and abundant water. **County-seat** Archer, pop. —

No papers.

ATASCOSA CO.....Pop. 4,217

Dem. plur. 328; Gbk. vote, 47. (279 col'd.)

Location—South; area about 1,050 sq. m. **Natural Features**—Surface largely prairie; soil sandy and fertile. **Stock-raising. County-seat** Pleasanton, pop. 393.

Monitor.....	Dem.	Pleasanton †.....	<i>Circ.</i>
			400

AUSTIN CO.....Pop. 14,429

Rep. maj. 160. (3,940 col'd.)

Location—Southeast-central, bordering on the Brazos River; area about 950 sq. m. **Natural Features**—Surface undulating; soil fertile. **Chief Products**—Cotton, corn, sweet potatoes, wool; live-stock, especially cattle and hogs. **County-seat** Belleville, est. pop. 322.

Austin County Times.....	Dem.	Belleville †.....	<i>Circ.</i>
			4305

BANDERA CO.....Pop. 2,158

Dem. maj. 345. (31 col'd.)

Location—Southwest-central; area about 900 sq. m. **Natural Features**—Surface hilly; soil partly productive. **Stock-raising. County-seat** Bandera, pop. 250.

Bugle.....	Ind. Dem.	Bandera †.....	<i>Circ.</i>
			400

BASTROP CO.....Pop. 17,215

Dem. plur. 17; Gbk. vote, 487. (7,299 col'd.)

Location—South-central, intersected by the Colorado River; area about 800 sq. m. **Natural Features**—Surface undulating; soil fertile. **Chief Products**—Cotton, corn, wool; large numbers of cattle, horses, and hogs. **County-seat** Bastrop, est. pop. 2,250.

Advertiser.....	Dem.	Bastrop †.....	<i>Circ.</i>
			400

BAYLOR CO.....Pop. 715

Dem. maj. 148. (6 col'd.)

Location—North; area about 900 sq. m. **Natural Features**—Surface broken and rocky, mountainous in the north; river-bottoms fertile. **County-seat** Seymour, pop. 250.

Cresset.....	Dem.	Seymour †.....	<i>Circ.</i>
			450

BEE CO.....Pop. 2,298

Dem. maj. 295. (153 col'd.)

Location—South, intersected by the Aransas and Mission Rivers; area about 900 sq. m. **Natural Features**—Surface nearly level; soil adapted for stock-raising, which is the chief industry. **County-seat** Beeville, pop. —

No papers.

Circulation: * sworn; † claimed; unmarked—estimated. † County-seat.

BELL CO. Pop. 20,520

Dem. plur. 2,749; Gbk. vote, 364. (1,736 col'd.)
Location—Central; area about 850 sq. m. **Natural Features**—Surface hilly; soil a fertile sandy loam. **Chief Products**—Cotton, corn, sweet potatoes, wool; much live-stock. **County-seat** Belton, est. pop. 1,900.
Circ.
 Courier.....Dem. Belton † 4864
 Journal.....Dem. \$1,500
 Texas Farmer.....Granger. \$1,224

BEXAR CO. Pop. 30,481

Dem. plur. 1,060; Gbk. vote, 8. (3,865 col'd.)
Location—South-central; area about 1,400 sq. m. **Natural Features**—Surface hilly; soil fertile near streams, and suited for stock-raising. **Chief Products**—Corn, cotton, wool, and butter; live-stock. **County-seat** San Antonio, pop. 20,561.
Circ.
 Beobachter (semi-weekly)...Neut. San Antonio † .. 400
 Centinela (Spanish)....."..... 300
 Evening Light (daily).....Rep.
 Express (daily).....Ind. Dem. 1,800
 Express.....Ind. Dem. 2,000
 Freie Presse fuer Texas } Rep. 4750
 (daily).....}
 Freie Presse fuer Texas.....Rep. \$1,000
 Texas Sun (quarterly) Emig. Adv.
 Times (daily).....Dem. 1,200

BLANCO CO. Pop. 3,583

Dem. plur. 65; Gbk. vote, 68. (168 col'd.)
Location—Central; area about 1,000 sq. m. **Natural Features**—Surface undulating; soil fertile. **Chief Products**—Corn, cotton, wool, sweet potatoes, and live-stock, all in moderate quantities. **County-seat** Blanco, est. pop. 275.
Circ.
 Star-Vindicator.....Dem. Blanco †.....

BOSQUE CO. Pop. 11,217

Dem. plur. 1,413; Gbk. vote, 250. (499 col'd.)
Location—Central, bordering on the Brazos River; area about 950 sq. m. **Natural Features**—Surface slightly hilly; soil fertile. **Chief Products**—Cotton, corn, and wheat; live-stock. **County-seat** Meridian, pop. —
Circ.
 Independent Blade.....Ind. Dem. Meridian † 960
 Sentinel.....Dem. Morgan..... 400

BOWIE CO. Pop. 10,965

Dem. plur. 301; Gbk. vote, 74. (4,292 col'd.)
Location—Extreme northeast, bordering on Arkansas and the Red River; area about 900 sq. m. **Natural Features**—Surface hilly; soil rich and suited for cotton in the bottoms, sandy elsewhere. **Chief Products**—Cotton, corn, sweet potatoes, and pork. **County-seat** Boston, pop. —
Circ.
 News.....Dem. Texarkana..... 525
 Visitor.....Dem. 760

BRAZORIA CO. Pop. 9,780

Rep. maj. 820. (7,531 col'd.)
Location—Southeast, bordering on the Gulf of Mexico, and intersected by the Brazos River; area about 1,250 sq. m. **Natural Features**—Surface level, about equally divided between forest and prairie; soil very fertile. **Chief Products**—Cotton, corn, wool, sugar, and molasses; live-stock, large numbers of cattle. **County-seat** Brazoria, est. pop. 678.
Circ.
 Independent.....Ind. Brazoria †..... 450

BRAZOS CO. Pop. 13,589

Dem. plur. 269; Gbk. vote, 376. (6,267 col'd.)
Location—Southeast-central, between the Brazos and Navasota rivers; area about 600 sq. m. **Natural Features**—Surface uneven; soil fertile. **Chief Products**—Cotton, corn, sweet potatoes, wool, and butter; live-stock. **County-seat** Bryan, pop. 2,710.
Circ.
 Brazos Pilot.....Dem. Bryan †..... 600

BROWN CO. Pop. 8,415

Dem. plur. 822; Gbk. vote, 370. (130 col'd.)
Location—West-central; area about 1,000 sq. m. **Natural Features**—Surface hilly; mountainous in the north and northeast; soil well suited for pasturage. **Stock-raising** chief industry. **County-seat** Brownwood, est. pop. 726.
Circ.
 Brown County Banner.....Dem. Brownwood † ... 4750
 Our Sunny South (monthly)....."..... Adv.

BURLESON CO. Pop. 9,242

Dem. plur. 281; Gbk. vote, 225. (3,888 col'd.)
Location—Nearly central, bordering on the Brazos River; area about 850 sq. m. **Natural Features**—Surface undulating, mostly forest; soil fertile in the lowlands. **Chief Products**—Cotton, corn, and wool; live-stock. **County-seat** Caldwell, est. pop. 400.
Circ.
 Register.....Dem. Caldwell †..... 4360

BURNET CO. Pop. 6,855

Dem. plur. 599; Gbk. vote, 449. (248 col'd.)
Location—Central, traversed by the Colorado River; area about 950 sq. m. **Natural Features**—Surface hilly and mountainous in places; soil a rich loam. **Chief Products**—Corn, cotton, wool, cattle, and hogs. **County-seat** Burnet, est. pop. 493.
Circ.
 Bulletin.....Dem. Burnet † 650
 Once a Week.....Gbk. 400

CALDWELL CO. Pop. 11,757

Dem. plur. 715; Gbk. vote, 71. (4,094 col'd.)
Location—South-central, bordering on the San Marcos River; area about 550 sq. m. **Natural Features**—Surface undulating; soil fertile. **Chief Products**—Cotton, corn, and sweet potatoes; considerable stock-raising. **County-seat** Lockhart, pop. 718.
Circ.
 Caldwell County Register.....Dem. Lockhart † 400
 Signal.....Dem. Luling 480

CALHOUN CO. Pop. 1,739

Dem. maj. 69. (648 col'd.)
Location—South, bordering on the Gulf of Mexico and including Matagorda Island; area about 680 sq. m. **Natural Features**—Surface level; soil sandy and inferior. **Chief Products**—Corn, sweet potatoes, wool; live-stock. **County-seat** Indianola, pop. —
 No papers.

CALLAHAN CO. Pop. 3,453

Dem. plur. 412; Gbk. vote, 29. (34 col'd.)
Location—Northwest-central; area about 900 sq. m. **Natural Features**—Surface hilly and mountainous; soil best suited for grazing; timber scarce. **County-seat** Belle Plaine, pop. —
Circ.
 Callahan County Clarendon.....Dem. Baird..... 375

CAMERON CO. Pop. 14,959

Dem. maj. 1,685. (124 col'd.)
Location—Extreme south, bordering on the Gulf of Mexico, and separated from Mexico by the Rio Grande land area about 2,000 sq. m. **Natural Features**—Surface nearly level; soil fertile near the river, elsewhere adapted for grazing. **Chief Products**—Corn, cotton, wool, and cattle. **County-seat** Brownsville, pop. 4,938.
Circ.
 Cosmopolitan (daily).....Non-pol. Brownsville † 386
 Cosmopolitan.....Non-pol. 450

CAMP CO. Pop. 5,931

Dem. plur. 158; Gbk. vote, 175. (2,819 col'd.)
Location—Northeast, bordering on the Big Cypress Bayou. **Natural Features**—Surface nearly level, mostly forest; soil fertile. **County-seat** Pittsburg, est. pop. 800.
Circ.
 Magnet.....Ind. Dem. Pittsburg †..... 450

CASS CO. Pop. 16,723

Dem. plur. 633; Gbk. vote, 736. (6,451 col'd.)
Location—Northeast, bordering on Louisiana and Arkansas; area about 920 sq. m. **Natural Features**—Surface undulating; soil fertile in the uplands; lower parts are largely swamps; heavily timbered; large beds of iron-ore. **Chief Products**—Cotton, corn, and sweet potatoes; live-stock. Manufactures of flour, iron, and lumber. **County-seat** Linden, est. pop. 350.
Circ.
 Express.....Ind. Atlanta.....
 Cass County Sun.....Gbk. Linden †..... 4516
 Citizen's Journal.....Dem. 4600

CHAMBERS CO. Pop. 2,187

Dem. plur. 173; Gbk. vote, 9. (693 col'd.)
Location—Southeast, bordering on the Gulf of Mexico and Galveston Bay. The Trinity River crosses the north-west corner; area about 550 sq. m. **Natural Features**—Surface nearly level, and mostly prairie-land; timbered along river banks; soil sandy. **Chief Products**—Corn, cotton, and sweet potatoes; cattle. **County-seat** Wallisville, pop. —
 No Papers.

Circulation: * sworn; † claimed; unmarked—estimated. ‡ County-seat.

CHEROKEE CO......Pop. 16,724
 Dem. plur. 892; Gbk. vote, 148. (5,710 col'd.)
Location—East, between the Angelina and Neches Rivers; area about 976 sq. m. **Natural Features**—Surface diversified by prairies and forests; soil generally fertile; one of the best agricultural counties in the State; plenty of iron-ore. **Chief Products**—Cotton, corn, and sweet potatoes; live-stock, largely cattle and hogs. Manufactures of iron, iron castings, and machinery. **County-seat** Rusk, pop. —
 Observer.....Dem..Rusk †.....*Circ.* 400

CLAY CO......Pop. 5,045
 Dem. plur. 683; Gbk. vote, 210. (28 col'd.)
Location—North, separated from the Indian Territory by the Red River; area about 1,050 sq. m. **Natural Features**—Surface broken and hilly; bottom-lands well timbered; soil fertile, and adapted to wheat and other cereals and stock-raising. **County-seat** Henrietta, est. pop. 562.
 Shield.....Ind...Henrietta †.....*Circ.* 400

COLEMAN CO......Pop. 3,603
 Dem. plur. 414; Gbk. vote, 74. (35 col'd.)
Location—West-central, bordering on the Colorado River; area about 900 sq. m. **Natural Features**—Surface broken, rocky, and somewhat mountainous; soil adapted to stock-raising, which is the chief industry; timber scarce. **County-seat** Coleman, est. pop. 450.
 Telegram.....Dem..Coleman †.....*Circ.* 350

COLLIN CO......Pop. 25,985
 Dem. plur. 3,061; Gbk. vote, 292. (1,979 col'd.)
Location—North, intersected by the east fork of Trinity River; area about 1,000 sq. m. **Natural Features**—Surface hilly; about one-third is forest, the rest prairie; soil fertile. **Chief Products**—Cotton, corn, oats, wheat, sweet potatoes, and butter. **County-seat** McKinney, est. pop. (township) 1,479.
 Advocate.....Dem..McKinney †.....*Circ.* 969
 Enquirer.....Dem.. " ".....1,056

COLORADO CO......Pop. 16,673
 Rep. plur. 635; Gbk. vote, 71. (7,692 col'd.)
Location—Southeast-central, traversed by the Colorado River; area about 1,000 sq. m. **Natural Features**—Surface undulating; soil generally fertile. **Chief Products**—Cotton, corn, sweet potatoes, cattle and hogs. **County-seat** Columbus, est. pop. (township) 2,500.
 Colorado Citizen.....Ind...Columbus †.....*Circ.* 696
 Plaindealer.....Ind...Weimar.....450

COMAL CO......Pop. 5,546
 Rep. maj. 169. (270 col'd.)
Location—South-central, traversed by the Guadalupe River; area about 600 sq. m. **Natural Features**—Surface hilly and mountainous in parts; soil fertile in valleys, elsewhere suitable for grazing. **Chief Products**—Cotton, corn, eye, sweet potatoes, butter, and cattle. Manufactures of cotton and woolen goods, flour, leather, lumber, saddlery and harness. **County-seat** New Braunfels, pop. 1,676.
 Zeitung.....Dem..New Braunfels †.....*Circ.* 500

COMANCHE CO......Pop. 8,608
 Dem. plur. 1,183; Gbk. vote, 195. (79 col'd.)
Location—North-central; area about 1,050 sq. m. **Natural Features**—Surface hilly and mountainous; Comanche Mountains on southwest border; soil best suited for stock-raising, which is the chief industry. **County-seat** Comanche, est. pop. 704.
 Chief.....Dem..Comanche †.....*Circ.* 450

CONCHO CO......Pop. 800
 Dem. plur. 132; Gbk. vote, 13. (17 col'd.)
Location—West-central, bordering on the Colorado River; area about 1,040 sq. m. **Natural Features**—Surface rough and uneven; timber scarce; soil best adapted to sheep-raising. **County-seat** Paint Rock, pop. —
 No papers.

COOKE CO......Pop. 20,391
 Dem. plur. 2,921; Gbk. vote, 388. (830 col'd.)
Location—North, separated from Indian Territory by the Red River; area about 800 sq. m. **Natural Features**—Surface generally prairie, except in the east and along the rivers; soil fertile, especially in the Red River bottoms. **Chief Products**—Corn, wheat, oats, sweet potatoes, cotton, and butter; cattle, swine and other live-stock. **County-seat** Gainesville, pop. 5,785.

Circ.
 Hesperian (daily).....Dem..Gainesville †..... 4500
 Hesperian Gazette.....Dem.. " ".....1,500
 Register.....Dem.. " ".....
 Voice (daily) (see Voice of the People).....Ind... " ".....
 Voice of the People.....Ind... " ".....

CORYELL CO......Pop. 10,924
 Dem. plur. 1,665; Gbk. vote, 83. (383 col'd.)
Location—Central; area about 900 sq. m. **Natural Features**—Surface rolling and diversified with forest and prairie; soil fertile, and well adapted for stock-raising, which is a leading industry. **Chief Products**—Cotton, corn, and butter; cattle and hogs. **County-seat** Gatesville, est. pop. (township) 429.
 Sun.....Dem..Gatesville †.....*Circ.* 700

CROCKETT CO......Pop. 127
Location—Northwest; area about 900 sq. m. No statistics. Un-organized.
 No papers.

DALLAS CO......Pop. 33,490
 Dem. plur. 2,605; Gbk. vote, 800. (4,968 col'd.)
Location—Northeast, on forks of the Red River; area about 900 sq. m. **Natural Features**—Surface undulating; soil fertile. **Chief Products**—Cotton, corn, oats, sweet potatoes, and butter; live-stock, chiefly cattle and hogs. Manufactures of farm implements, flour, lumber, metallic wares, etc. **County-seat** Dallas, pop. 10,358.
Circ.
 Baptist Journal (monthly).....Bapt..Dallas †.....1,000
 Christian Advocate (monthly).....Meth. " ".....670
 Christian Preacher.....Chn... " ".....1,500
 Herald (daily).....Dem.. " ".....2,000
 Herald.....Dem.. " ".....4,500
 Home Journal and Texas Farmer (monthly).....Ade... " ".....
 Intelligencer (daily).....Rep.. " ".....400
 Norton's Union Intelligencer.....Rep.. " ".....2,580
 Redfield's Musical Journal (monthly).....Music. " ".....
 Standard.....Dem.. " ".....500
 Texas Baptist.....Bapt.. " ".....13,500
 Texas Planter and Farmer.....Agric. " ".....
 Texas Volksblatt.....Rep.. " ".....825
 Times (daily).....Dem.. " ".....550
 Times.....Dem.. " ".....800

DELTA CO......Pop. 5,597
 Dem. plur. 647; Gbk. vote, 221. (593 col'd.)
Location—Northeast, on forks of the Trinity River; area about 250 sq. m. **Natural Features**—Surface undulating; soil fertile. **Chief Products**—Cotton and corn; cattle. **County-seat** Cooper, est. pop. 350.
 Delta County Banner.....Dem..Cooper †.....*Circ.* 400
DENTON CO......Pop. 18,145
 No Election Returns. (1,071 col'd.)
Location—Northeast, on forks of the Trinity River; area about 900 sq. m. **Natural Features**—Surface part prairie and part forest; soil fertile. **Chief Products**—Corn, oats, wheat, sweet potatoes, cotton; live-stock, largely cattle and hogs. **County-seat**—Denton, pop. 4,335.
 Monitor.....Dem..Denton †.....*Circ.* 840
 Press (daily).....Dem.. " ".....
 Post.....Dem..Pilot Point.....4530

DE WITT CO......Pop. 10,061
 Dem. plur. 95; Gbk. vote, 9. (2,925 col'd.)
Location—South intersected by the Guadalupe River; area about 850 sq. m. **Natural Features**—Surface rolling; soil fertile. **Chief Products**—Corn, sweet potatoes, butter, wool; live-stock in large numbers. **County-seat** Clinton, pop. —
Circ.
 Bulletin.....Dem..Cuero.....500
 Star.....Ind... " ".....640

DIMMIT CO......Pop. 665
 Dem. maj. 49. (16 col'd.)
Location—Southwest, intersected by the Nueces River; area about 1,050 sq. m. **Natural Features**—Surface varied; timber scarce; soil capable of cultivation along the river. **Stock-raising** the main occupation.
 No Papers.

Circulation: * sworn; † claimed; unmarked—estimated. † County-seat.

DONLEY CO. Pop. 160

No Election Returns.

Location—Northwest; area about 900 sq. m. **Natural Features**—Surface mountainous. Thinly settled. Unorganized.

Circ.
News.....Local. Clarendon..... 300

DUVAL CO. Pop. 5,732

Dem. plur. 471; Gbk. vote, 1. (45 col'd.)

Location—South; area about 1,500 sq. m. **Natural Features**—Surface nearly level; soil fertile near the streams. **Sheep-raising** principal industry. **County-seat** San Diego, pop. 1,572.

Circ.
Tribune.....Rep. San Diego †..... 450

EASTLAND CO. Pop. 4,855

Dem. plur. 387; Gbk. vote, 30. (18 col'd.)

Location—North-central; area about 900 sq. m. **Natural Features**—Surface diversified, with ridges of the Comanche and Leon Mountains; prairie land; soil fertile. **Cattle-raising, County-seat** Eastland, 1,040.

Circ.
Review.....Dem. Eastland †..... 400

EDWARDS CO. Pop. 266

No Election Returns. (1 col'd.)

Location—Southwest; area about 1,200 sq. m. **Natural Features**—Surface mountainous. Unsettled. No Papers.

ELLIS CO. Pop. 21,294

Dem. plur. 2,731; Gbk. vote, 350. (2,538 col'd.)

Location—Northeast-central, bordering on the Trinity River; area about 1,100 sq. m. **Natural Features**—Surface undulating; part prairie, part hard timber; soil fertile. **Chief Products**—Corn, cotton, oats, and wheat; live-stock. **County-seat** Waxahachie, est. pop. 1,377.

Circ.
Commercial Recorder.....Ind. Dem Ennis..... 350
Saturday Review.....Dem..... 400
Enterprise.....Dem. Waxahachie †..... 1,150
Mirror.....Dem.....

EL PASO CO. Pop. 3,845

Rep. maj. 122. (247 col'd.)

Location—Extreme west, separated from Mexico by the Rio Grande; area about 900 sq. m. **Natural Features**—Surface mostly sandy plains, destitute of water and timber; crossed by several mountain ridges; land fillable only near the banks of the Rio Grande. **County-seat** Ysleta, pop. —

Circ.
Herald.....Dem. El Paso.....
Times.....

ENCINAL CO. Pop. 1,902

No Election Returns. (1 col'd.)

Location—South; area about 1,600 sq. m. **Natural Features**—Surface nearly level; soil adapted for sheep pasture. Unorganized. No papers.

ERATH CO. Pop. 11,796

Dem. plur. 1,653; Gbk. vote, 410. (257 col'd.)

Location—North-central; area about 900 sq. m. **Natural Features**—Surface hilly and undulating; mountainous in the east and southeast; soil fertile in valleys; good pasture on the uplands. **Chief Products**—A little cotton, corn, oats, and wheat; live-stock numerous, many cattle. **County-seat** Stephenville, est. pop. 750.

Circ.
Empire.....Dem. Stephenville †..... 650

FALLS CO. Pop. 16,241

Dem. plur. 1,136; Gbk. vote, 855. (6,677 col'd.)

Location—Central, intersected by the Brazos River; area about 670 sq. m. **Natural Features**—Surface largely rolling prairie, with a rich soil; the river-bottoms are very fertile. **Chief Products**—Cotton, corn, and sweet potatoes in large quantities; live-stock abundant, particularly cattle. **County-seat** Marlin, est. pop. 1,335.

Circ.
Ball.....Dem. Marlin †..... 610
Falls County Index.....Ind. Dem..... 4800

FANNIN CO. Pop. 25,501

Dem. plur. 2,501; Gbk. vote, 584. (3,421 col'd.)

Location—Northeast, separated from the Indian Territory by the Red River; area about 800 sq. m. **Natural Features**—Surface mostly prairie land with a very fertile soil. **Chief Products**—Large yields of cotton, corn, oats, wheat, sweet potatoes, and butter; live-stock abundant, especially cattle and hogs. **County-seat** Bonham, pop. 1,880.

Circ.
Christian Messenger.....Chn. Bonham †..... \$1,040
Fannin County Advocate.....Dem..... \$1,056
News.....Dem..... 768
Independent.....Dem. Honey Grove..... 450

FAYETTE CO. Pop. 28,004

Rep. plur. 383; Gbk. vote, 108. (8,839 col'd.)

Location—South-central, intersected by the Colorado River; area about 1,050 sq. m. **Natural Features**—Surface undulating; soil a fertile sandy loam. **Chief Products**—Cotton, corn, sweet potatoes, butter, wool; live-stock abundant; several lumber mills and saddlery and harness shops. **County-seat** La Grange, pop. 1,325.

Circ.
Argus.....Dem. Flatonia..... 1656
Journal.....Ind..... 500
Slován (Bohemian).....Lit..... \$1,500
Enterprise.....Dem. Schulenberg.....

FISHER CO. Pop.

Location—Northwest; area about 900 sq. m. Unorganized. No papers.

FORT BEND CO. Pop. 9,380

Rep. maj. 652. (7,516 col'd.)

Location—Southeast, intersected by the Brazos River; area about 380 sq. m. **Natural Features**—Surface nearly level; timbered along the streams; soil fertile in valleys; prairie lands better suited for pasture. **Chief Products**—Cotton, corn, sweet potatoes, sugar, and molasses; live-stock, many cattle. **County-seat** Richmond, pop. —

Circ.
Nation.....Ind. Richmond †.....

FRANKLIN CO. Pop. 5,280

Dem. plur. 639; Gbk. vote, 255. (613 col'd.)

Location—Northeast; area about 300 sq. m. **Natural Features**—Surface undulating; soil fertile. **Chief Products**—Cotton, corn, pork. **County-seat** Mount Vernon, pop. —

Circ.
Franklin Herald.....Ind. Dem. Mt. Vernon †..... 450

FREESTONE CO. Pop. 14,922

Dem. plur. 846; Gbk. vote, 678. (6,653 col'd.)

Location—Northeast-central, bordering on the Trinity River; area about 850 sq. m. **Natural Features**—Surface hilly or undulating; soil fertile. **Chief Products**—Cotton, corn, sweet potatoes; live-stock, principally cattle and hogs. **County-seat** Fairfield, est. pop. 500.

Circ.
Recorder.....Dem. Fairfield †..... 612

FRIO CO. Pop. 2,130

Dem. plur. 165; Gbk. vote, 63. (65 col'd.)

Location—South; area about 1,050 sq. m. **Natural Features**—Surface nearly level; soil adapted to pasture. **Stock-raising** chief industry. **County-seat** Frio Town, pop. —

No papers.

GALVESTON CO. Pop. 24,126

No Election Returns. (5,656 col'd.)

Location—Southeast, bordering on the Gulf of Mexico; land area about 350 sq. m. **Natural Features**—Surface generally level; soil sandy. — Agricultural productions are not large; in live-stock cattle predominate. **Manufactures** numerous, of which the chief are iron and machinery at the **County-seat** Galveston, pop. 22,258.

Circ.
Civilian (daily).....Dem. Galveston †..... 400
Journal (daily).....Dem..... \$800
Journal.....Dem..... \$1,600
News (daily).....Ind..... 8,000
News.....Ind..... 5,000
Sonntagsblatt.....Dem..... 2,000
Spectator.....Rep..... 900
Texas Christian Advocate.....Meth..... 6,000
Texas Journal of Commerce.....Com..... \$3,000
Texas Medical and Surgical Record (monthly).....Med..... 400
Texas Post (Ger.) (daily).....Dem..... 1,500
(see Sonntagsblatt).....
Texas Post (German).....Dem..... 3,048

Circulation: * sworn; † claimed; unmarked—estimated. † County-seat.

GILLESPIE CO. Pop. 5,228

Rep. plur. 108; Gbk. vote, 2. (182 col'd.)

Location—West-central; area about 900 sq. m. **Natural Features**—Surface uneven; a small portion only adapted for farming, remainder furnishing good pasture. **Chief Products**—Corn and wheat, live-stock, principally cattle. **County-seat** Fredericksburg, pop. 1,085.

Circ.
Wochenblatt Ind. Fredericksburg † 1,190

GOLIAD CO. Pop. 5,832

Dem. plur. 520; Gbk. vote, 3. (1,677 col'd.)

Location—South, intersected by the San Antonio River; area about 900 sq. m. **Natural Features**—Surface nearly level; soil fertile. **Chief Products**—Corn, cotton; live-stock. **County-seat** Goliad, pop. 885.

Circ.
Guard Dem. Goliad † 500

GONZALES CO. Pop. 14,840

Dem. plur. 1,076; Gbk. vote, 212. (4,865 col'd.)

Location—South-central, intersected by the Gonzales River; area about 1,650 sq. m. **Natural Features**—Surface undulating; soil fertile and well adapted for pasturage. **Chief Products**—Cotton, corn, sweet potatoes; live-stock very numerous, especially cattle. **County-seat** Gonzales, pop. 1,581.

Circ.
Inquirer Dem. Gonzales † 4,575

GRAYSON CO. Pop. 38,108

Dem. plur. 3,511; Gbk. vote, 597. (4,558 col'd.)

Location—North; separated from the Indian Territory by the Red River; area about 850 sq. m. **Natural Features**—Surface undulating; soil fertile. **Chief Products**—Cotton, corn, oats, wheat, sweet potatoes, butter, in large quantities; live-stock very numerous. Several wool-carding establishments and saw-mills. **County-seat** Sherman, pop. 9,248.

Circ.
Banner of Truth (semi-mo.) Rep. Denison 300
Herald-News (daily) Rep. " 425
Herald-News (Sunday) Rep. " 652
Courier-Chronicle (daily) Dem. Sherman † 800
Courier-Chronicle Dem. " 2,250
Democrat Dem. " 500
Tribune Rep. "

GREGG CO. Pop. 8,530

Rep. plur. 334; Gbk. vote, 209. (4,714 col'd.)

Location—Northeast, intersected by the Sabine River; area about 400 sq. m. **Natural Features**—Surface diversified; soil fertile. **Chief Products**—Cotton, corn, live-stock. **County-seat** Longview, est. pop. 1,700.

Circ.
Democrat Dem. Longview † 410
Texas New Era Dem. " 480

GRIMES CO. Pop. 18,606

Rep. plur. 395; Gbk. vote, 571. (10,282 col'd.)

Location—Southeast-central, bordering on the Brazos River; area about 850 sq. m. **Natural Features**—Surface undulating; soil fertile. **Chief Products**—Cotton, corn, sweet potatoes; live-stock abundant; several saw-mills and carriage factories. **County-seat** Anderson, pop. —

Circ.
Tablet Dem. Navasota 600

GUADALUPE CO. Pop. 12,202

Dem. plur. 283; Gbk. vote, 25. (3,467 col'd.)

Location—South-central, intersected by the Guadalupe River; area about 750 sq. m. **Natural Features**—Surface undulating; soil fertile. **Chief Products**—Cotton, corn, sweet potatoes; live-stock abundant. **County-seat** Seguin, pop. 1,363.

Circ.
Guadalupe Times Dem. Seguin † 520

HAMILTON CO. Pop. 6,365

Dem. plur. 765; Gbk. vote, 48. (24 col'd.)

Location—North-central; area about 850 sq. m. **Natural Features**—Surface largely rolling prairie; soil fertile, suited for stock-raising, which is the chief industry. Agricultural products small. **County-seat** Hamilton, pop. —

Circ.
Herald Ind. Hamilton † 450

HARDIN CO. Pop. 1,870

Dem. maj. 219. (236 col'd.)

Location—Southeast, bordering on the Neches River; area about 900 sq. m. **Natural Features**—Surface largely covered with forest; soil fertile. **Chief Products**—Cotton, corn, potatoes, sugar, melasses, and rice, in small quantities; live-stock. **County-seat** Hardin, pop. —

No Papers.

HARRIS CO. Pop. 27,985

Dem. plur. 944; Gbk. vote, 65. (10,827 col'd.)

Location—Southeast, bordering on Galveston Bay; area about 1,630 sq. m. **Natural Features**—Surface nearly level; timber very scarce, except near streams; soil fertile, with excellent pasture. **Chief Products**—Cotton, corn, sweet potatoes; live-stock, chiefly cattle. Several manufacturing at the **County-seat** Houston, pop. 18,646.

Circ.
Age (daily) Dem. Houston †
Age Dem. "
Evening Post (daily) Dem. "
Post Dem. "
Telegram (daily) Dem. "
Telegram Dem. "
Texas Baptist Herald Bapt. " 3,361
Texas Deutsche Zeitung Conserv. " 1,123

HARRISON CO. Pop. 25,175

Rep. plur. 297; Gbk. vote, 68. (17,203 col'd.)

Location—Northeast, bordering on Louisiana and the Sabine River; area about 970 sq. m. **Natural Features**—Surface uneven; soil fertile. **Chief Products**—Cotton, corn, sweet potatoes; live-stock. **County-seat** Marshall, pop. 5,622.

Circ.
Christian Advocate (mo.) col'd. Meth. Marshall *700
Herald (tri-weekly) Dem. " 672
Messenger Dem. " *960

HAYS CO. Pop. 7,536

Dem. plur. 748; Gbk. vote, 46. (1,473 col'd.)

Location—Southwest-central; area about 650 sq. m. **Natural Features**—Surface hilly; soil fertile. **Chief Products**—Cotton, corn, sweet potatoes, live-stock. **County-seat** San Marcos, est. pop. 1,233.

Circ.
Free Press Dem. San Marcos † 400

HEMPHILL CO. Pop. —

Location—Northwest, bordering on the Indian Territory; area about 900 sq. m. Unorganized.
No Papers.

HENDERSON CO. Pop. 9,734

Dem. plur. 736; Gbk. vote, 129. (2,093 col'd.)

Location—Northeast, bordering on the Trinity River; area about 850 sq. m. **Natural Features**—Surface undulating; mostly prairie; soil fertile. **Chief Products**—Cotton, corn, sweet potatoes; live-stock, principally cattle and swine. **County-seat** Athens, pop. —

Circ.
Journal Dem. Athens † 300

HIDALGO CO. Pop. 4,347

Dem. maj. 379. (114 col'd.)

Location—South, separated from Mexico by the Rio Grande; area about 3,200 sq. m. **Natural Features**—Surface mostly plains; soil sandy, best suited for pasturage. **Stock-raising** chief industry. **County-seat** Hidalgo, pop. —

No Papers.

HILL CO. Pop. 16,559

Dem. plur. 2,489; Gbk. vote, 293. (1,205 col'd.)

Location—North-central, bordering on the Brazos River; area about 1,000 sq. m. **Natural Features**—Surface largely prairie; soil fertile; well-timbered. **Chief Products**—Cotton, corn, wheat, oats, rye, butter; live-stock, cattle and hogs numerous. **County-seat** Hillsboro, est. pop. 600.

Circ.
Mirror Hillsboro †
..... Dem. Hillsboro † 450

HOOD CO. Pop. 6,127

Dem. plur. 1,099; Gbk. vote, 47. (198 col'd.)

Location—North-central, intersected by the Brazos River; area about 500 sq. m. **Natural Features**—Surface hilly and mountainous, broken and rugged. **Chief Products**—Cotton, corn, sweet potatoes, butter; cattle, hogs, and other live-stock. **County-seat** Granbury, est. pop. 600.

Circ.
Vidette Dem. Granbury † 450
Student Dem. Thorp's Springs 300

HOPKINS CO. Pop. 15,461

Dem. plur. 1,876; Gbk. vote, 418. (2,154 col'd.)

Location—Northeast; area about 750 sq. m. **Natural Features**—Surface undulating; prairie and timber about equally divided; soil fertile. **Chief Products**—Cotton, corn, sweet potatoes, wool, butter; live-stock abundant. **County-seat** Sulphur Springs, pop. 1,854.

Circ.
Gazette Dem. Sulphur Springs † 600
Legal Tender Gbk. " 450
North Texas Journal Neat. " 400

Circulation: * sworn; † claimed; unmarked—estimated. † County-seat.

HOUSTON CO......Pop. 16,709
Dem. plur. 235; Gbk. vote, 12. (7,241 col'd.)
Location—East, bordering on the Neches River; area about 1,050 sq. m. **Natural Features**—Surface rolling, with some hills, and well timbered. **Chief Products**—Cotton, corn, sweet potatoes; live-stock. **County-seat** Crockett, pop. 4,987.
Circ.
Texas Patron.....Dem..Crockett f..... 686

HUNT CO......Pop. 17,229
Dem. plur. 2,388; Gbk. vote, 521. (1,214 col'd.)
Location—North; area about 850 sq. m. **Natural Features**—Surface uneven and hilly, diversified with prairies and forests. **Chief Products**—Cotton, corn, sweet potatoes, butter; live-stock abundant, particularly cattle and sheep. **County-seat** Greenville, est. pop. 1,150.
Circ.
Herald.....Dem..Greenville f..... 4700
Independent.....Dem.. " 750

JACK CO......Pop. 6,627
Dem. plur. 682; Gbk. vote, 306. (118 col'd.)
Location—North; area about 900 sq. m. **Natural Features**—Surface and soil greatly varied. **Stock-raising** chief industry. **County-seat** Jacksboro, pop.
Circ.
Rural Citizen.....Jacksborof..... 4325
Sunday Wreath (monthly).....Bapt.. " 400

JACKSON CO......Pop. 2,723
Rep. maj. 20. (1,413 col'd.)
Location—South, bordering on Lavaca Bay; area about 800 sq. m. **Natural Features**—Surface diversified with woodland and prairie; soil fertile. **Chief Products**—Cotton, corn, sweet potatoes; cattle. **County-seat** Texana, pop. 152.
Circ.
Jackson County Clarion.....Ind..Texana f..... 400

JASPER CO......Pop. 5,778
Dem. maj. 522. (2,538 col'd.)
Location—East, bordering on the Neches River; area about 950 sq. m. **Natural Features**—Surface undulating; soil not very fertile away from streams. **Chief Products**—Cotton, corn, sweet potatoes, tobacco, pork; cattle. **County-seat** Jasper, est. pop. 1,260.
Circ.
Newsboy.....Dem..Jaspe f..... 500
South East Texan.....Temp. " 525

JEFFERSON CO......Pop. 3,489
Dem. maj. 185. (1,200 col'd.)
Location—Extreme southeast, bordering on the Gulf of Mexico, and separated from Louisiana by Sabine Lake; area about 900 sq. m. **Natural Features**—Surface chiefly open plains adapted for stock-raising, which is the leading industry. **County-seat** Beaumont, est. pop. 2,053.
Circ.
Enterprise.....Rep...Beaumont f.... 350

JOHNSON CO......Pop. 17,912
Dem. plur. 2,967; Gbk. vote, 533. (375 col'd.)
Location—North-central; area about 600 sq. m. **Natural Features**—Surface undulating; soil fertile. **Chief Products**—Cotton, corn, oats, wheat; cattle and swine. **County-seat** Cleburne, est. pop. 1,900.
Circ.
Bulletin.....Dem..Alvarado..... 350
Chronicle.....Dem..Cleburne f..... 1,350

JONES CO......Pop. 546
No Election Returns. (4 col'd.)
Location—Northwest; area about 900 sq. m. **Natural Features**—Surface nearly all prairie; soil good, and adapted to stock-raising. Unorganized.
No papers.

KARNES CO......Pop. 3,270
Dem. maj. 306. (489 col'd.)
Location—South; area about 850 sq. m. **Natural Features**—Surface nearly level; soil partly sandy. **Stock-raising** chief pursuit. Some corn and a little cotton raised. **County-seat** Helena, pop.
No papers.

KAUFMAN CO......Pop. 15,448
Dem. plur. 1,909; Gbk. vote, 742. (1,977 col'd.)
Location—Northeast, bordering on the Trinity River; area about 900 sq. m. **Natural Features**—Surface undulating; soil fertile. **Chief Products**—Cotton, corn, sweet potatoes; cattle and hogs. **County-seat** Kaufman, est. pop. (township) 2,500.

Circ.
Sun.....Dem..Kaufman f..... 600
Kaufman Star.....Dem..Terrell..... 1,100
Sunny Clime.....Neut. "
Temperance Vidette.....Temp. " 600
Texas Knight (monthly).....K. of H. " 7640
Times.....Dem.. " 768

KENDALL CO......Pop. 2,763
Rep. plur. 190; Gbk. vote, 15. (175 col'd.)
Location—Southwest-central; area about 650 sq. m. **Natural Features**—Surface undulating; soil good. **Chief Products**—Corn, wool, butter; live-stock. **County-seat** Boerne, est. pop.
Circ.
Union Land Register.....Ind...Boerne f..... 4500

KERR CO......Pop. 2,169
Dem. plur. 126; Gbk. vote, 17. (93 col'd.)
Location—Southwest-central; area about 850 sq. m. **Natural Features**—Surface hilly; soil fertile. **Chief Products**—Corn, wool, butter; live-stock. **County-seat** Kerrville, pop. 156.
No papers.

KIMBLE CO......Pop. 1,343
Dem. plur. 88; Gbk. vote, 75. (8 col'd.)
Location—West-central; area about 1,300 sq. m. **Natural Features**—Surface rugged, uneven, and rocky; soil good, but best adapted for grazing. **County-seat** Junction City, pop.
No Papers.

KINNEY CO......Pop. 4,483
Dem. maj. 313. (480 col'd.)
Location—Southwest, separated from Mexico by the Rio Grande; area about 1,450 sq. m. **Natural Features**—Surface hilly, with extensive prairies; soil fertile only near the river and streams. **Chief Products**—Corn; cattle and sheep. **County-seat** Brackettville, pop. 1,126.
Circ.
News.....Ind { Brackettville f... 420
{ (Fort Clark) }

LAMAR CO......Pop. 27,191
Dem. plur. 1,235; Gbk. vote, 699. (6,748 col'd.)
Location—Northeast separated from the Indian Territory by the Red River; area about 1,000 sq. m. **Natural Features**—Surface undulating; soil fertile. **Chief Products**—Cotton, corn, sweet potatoes; a little wheat and oats; live-stock abundant. Manufactures, furniture flour, and saddlery. **County-seat** Paris, pop. 2,384.
Circ.
Lamar Banner.....Dem..Paris f..... 600
North Texan.....Dem. " 1,000
Press.....Dem. " 2300

LAMPASAS CO......Pop. 5,421
Dem. plur. 547; Gbk. vote, 232. (171 col'd.)
Location—Central; area about 800 sq. m. **Natural Features**—Surface broken and hilly; soil fertile; good grazing region. **Chief Products**—Corn; live-stock. **County-seat** Lampasas, est. pop. 825.
Circ.
Dispatch.....Dem..Lampasas f..... 700

LA SALLE CO......Pop. 789
No Election Returns. (14 col'd.)
Location—Southwest; area about 1,400 sq. m. **Natural Features**—Surface hilly and unfitted for agriculture; better adapted for stock-raising. **Chief Products**—Cattle, sheep, and wool. Fort Ewell is in this county. Unorganized.
No Papers.

LAVACA CO......Pop. 13,642
Dem. plur. 893; Gbk. vote, 99. (3,426 col'd.)
Location—South-central; area about 970 sq. m. **Natural Features**—Surface undulating; soil generally fertile. **Chief Products**—Cotton, corn, sweet potatoes, wool; live-stock very abundant. **County-seat** Hallettsville, est. pop. 700.
Circ.
Herald and Planter.....Dem..Hallettsville f... 475

LEE CO......Pop. 8,939
Dem. plur. 319; Gbk. vote, 376. (1,925 col'd.)
Location—Southeast-central; area about 800 sq. m. **Natural Features**—Surface undulating; soil fertile. **Chief Products**—Cotton, corn, wool; live-stock. **County-seat** Giddings, est. pop. 350.
Circ.
Lone Star.....Gbk..Giddings f..... 500

Circulation: * sworn; † claimed; unmarked—estimated. † County-seat.

LEON CO.....Pop. 12,818

Dem. plur. 992; Gbk. vote, 205. (5,110 col'd.)

Location—East-central, bordering on the Trinity River; area about 800 sq. m. **Natural Features**—Surface undulating; soil fertile. **Chief Products**—Cotton, corn, sweet potatoes, butter; live-stock. **County-seat** Centreville, pop. —

Leon County IndependentInd...Jewett..... *Circ.*

LIBERTY CO.....Pop. 4,999

Dem. maj. 121. (2,436 col'd.)

Location—Southeast, intersected by the Trinity River; area about 1,100 sq. m. **Natural Features**—Surface nearly level; soil fertile near river, sandy elsewhere. **Chief Products**—Cotton, corn, sweet potatoes; live-stock; a little sugar, molasses, and rice. **County-seat** Liberty, pop. —

No Papers.

LIMESTONE CO.....Pop. 16,246

Dem. plur. 1,022; Gbk. vote, 618. (3,171 col'd.)

Location—Northeast-central; area about 950 sq. m. **Natural Features**—Surface undulating; soil mostly fertile. **Chief Products**—Cotton, corn, sweet potatoes, wool; live-stock. **County-seat** Groesbeck, est. pop. 400.

Limestone New Era.....Dem..Groesbeck†..... 4900
 Peoples' Vindicator and Koss Local Kosse..... 400
 Ledger.....Mexico..... 600
 Texas Observer.....Cumb.Fresh. ".....

LIVE OAK CO.....Pop. 1,994

Dem. maj. 257. (76 col'd.)

Location—South; area about 850 sq. m. **Natural Features**—Surface undulating; soil best adapted for grazing. **Stock-raising.** **County-seat** Oakville, pop. —

No Papers.

LLANO CO.....Pop. 4,962

Dem. plur. 468; Gbk. vote, 224. (66 col'd.)

Location—West-central, bordering on the Colorado River; area about 900 sq. m. **Natural Features**—Surface undulating; soil best adapted for grazing. **Chief Products**—Corn and wool. **Stock-raising.** **County-seat** Llano, est. pop. 213.

Rural.....Local.Llano†..... *Circ.*

MCCULLOCH CO.....Pop. 1,533

Dem. plur. 169; Gbk. vote, 41. (23 col'd.)

Location—West, bordering on the Colorado River; area about 950 sq. m. **Natural Features**—Surface hilly and rugged; soil fit for cultivation along the river. **Chief Product**—Corn. **Stock-raising.** **County-seat** Brady, pop. —

Sentinel.....Dem..Brady†..... 4375 *Circ.*

MCLENNAN CO.....Pop. 26,933

Dem. plur. 1,726; Gbk. vote, 204. (7,669 col'd.)

Location—Central, intersected by the Brazos River; area about 1,000 sq. m. **Natural Features**—Surface undulating; soil very fertile, especially in the river bottoms and prairies. **Chief Products**—Cotton, corn, oats, sweet potatoes; live-stock. **County-seat** Waco, pop. 7,296.

Examiner (daily).....Dem..Waco†..... 1,050
 Examiner and Patron.....Dem.. "..... 7,081
 Street's Illustrated Monthly (mo.).. "..... 44,000
 Telephone (daily).....Dem.. "..... 472
 Telephone.....Dem.. "..... 1,272
 Texas Presb. (see St. Louis Mo.)..... ".....

MCMULLEN CO.....Pop. 701

No Election Returns. (47 col'd.)

Location—South, intersected by the Nueces River; area about 1,100 sq. m. **Natural Features**—Surface undulating; soil best suited for stock-raising, which is the chief occupation. **County-seat** Tilden, pop. —

No Papers.

MADISON CO.....Pop. 5,395

Dem. plur. 300; Gbk. vote, 130. (1,703 col'd.)

Location—East-central, between the Trinity and Navasota rivers; area about 550 sq. m. **Natural Features**—Surface undulating and largely covered with forests; soil fertile in the river bottoms, sandy in other parts. **Chief Products**—Cotton, corn, sweet potatoes, butter, wool; live-stock. **County-seat** Madisonville, pop. —

No papers.

MARION CO.....Pop. 10,985

Rep. plur. 661; Gbk. vote, 119. (7,229 col'd.)

Location—Northeast, bordering on Louisiana and connected with the Red River by Caddo and other lakes; area about 800 sq. m. **Natural Features**—Surface undulating; soil fertile. **Chief Products**—Corn, sweet potatoes; live-stock. **County-seat** Jefferson, pop. 3,262.

Democrat (daily).....Dem..Jefferson†.....
 Democrat.....Dem.. ".....
 Jimplecute (daily).....Ind... "..... 1450
 Jimplecute.....Ind... "..... 4875 *Circ.*

MASON CO.....Pop. 2,655

Dem. plur. 271; Gbk. vote, 17. (40 col'd.)

Location—West-central; area about 900 sq. m. **Natural Features**—Surface hilly or undulating; nearly covered with timber. **Chief Products**—Small yields of corn, wool, butter, hay. **Stock-raising** chief industry. **County-seat** Mason, pop. 875.

News Item.....Dem..Mason†..... 700 *Circ.*

MATAGORDA CO.....Pop. 3,940

Rep. maj. 169. (2,530 col'd.)

Location—Southeast, bordering on the Gulf of Mexico, and intersected by the Colorado River; area about 1,300 sq. m. **Natural Features**—Surface nearly level; soil excellent in river bottoms; good pasturage elsewhere. **Chief Products**—Cotton, corn, sweet potatoes, wool, butter, sugar; live-stock. **County-seat** Matagorda, pop. —

No papers.

MAVERICK CO.....Pop. 2,967

Dem. maj. 154. (94 col'd.)

Location—Southwest, separated from Mexico by the Rio Grande; area about 1,200 sq. m. **Natural Features**—Soil is generally uncultivated, but affords good pasturage. **Stock-raising** chief industry. **County-seat** Eagle Pass, pop. —

No papers.

MEDINA CO.....Pop. 4,492

Rep. plur. 114; Gbk. vote, 14. (283 col'd.)

Location—Southwest; area about 1,100 sq. m. **Natural Features**—Surface uneven; soil moderately fertile; good pasturage. **Stock-raising** chief industry. **County-seat** Castroville, pop. 731.

Quill.....Ind...Castroville†..... 490 *Circ.*

MENARD CO.....Pop. 1,239

Dem. plur. 141; Gbk. vote, 2. (37 col'd.)

Location—West-central; area about 800 sq. m. **Natural Features**—Surface hilly, uplands rugged; soil fertile in river-bottoms. **Stock-raising** chief industry. **County-seat** Menardville, pop. —

No papers.

MILAM CO.....Pop. 18,659

Dem. plur. 1,126; Gbk. vote, 373. (3,932 col'd.)

Location—Central, bordering on the Brazos River; area about 1,150 sq. m. **Natural Features**—Surface hilly and broken; soil fertile. **Chief Products**—Cotton, corn, sweet potatoes, wool, butter; live-stock. **County-seat** Cameron, est. pop. 500.

Sentinel.....Dem..Cameron†..... 450
 Messenger.....Dem..Rockdale..... 1,200 *Circ.*

MITCHELL CO.....Pop. 117

Unorganized. *Circ.*

Courant.....Dem..Colorado.....

MONTAGUE CO.....Pop. 11,257

Dem. plur. 1,653; Gbk. vote, 418. (47 col'd.)

Location—North, separated from the Indian Territory by the Red River; area about 850 sq. m. **Natural Features**—Surface generally covered with forest; soil good in the bottom-lands. **Chief Products**—Corn, oats, butter; live-stock. **County-seat** Montague, est. pop. 330.

American Citizen (monthly). Ind...Montague†.....
 Texas Northwest.....Dem.. "..... 4725
 Montague Progress.....Dem..St. Jo..... 375 *Circ.*

MONTGOMERY CO.....Pop. 10,154

Dem. plur. 449; Gbk. vote, 734. (5,229 col'd.)

Location—Southeast; area about 1,050 sq. m. **Natural Features**—Surface undulating; soil generally fertile. **Chief Products**—Cotton, corn, sweet potatoes; live-stock. **County-seat** Montgomery, est. pop. 355.

Journal.....Dem..Montgomery†..... 570 *Circ.*

MORRIS CO.....Pop. 5,032
Dem. maj. 236. (2,044 col'd.)

Location—Northeast, bordering on the Sulphur Fork of the Red River. **Natural Features**—Surface undulating; soil fertile. Recently formed. **County-seat** Daingerfield, est. pop. 408
Circ.
Morris County Banner.....Ind...Daingerfield t... 820

NACOGDOCHES CO.....Pop. 11,592
Dem. plur. 1,203; Gbk. vote, 398. (3,040 col'd.)

Location—East; area about 900 sq. m. **Natural Features**—Surface hilly and broken; soil varied, but generally fertile. **Chief Products**—Cotton, corn, barley, sweet potatoes, butter, sorghum; live-stock. **County-seat** Nacogdoches, est. pop. 400.
Circ.
News.....Dem..Nacogdoches t... 71,100

NAVARRO CO.....Pop. 21,705
Dem. plur. 1,707; Gbk. vote, 76. (5,344 col'd.)

Location—Northeast-central, bordering on the Trinity River; area about 1,700 sq. m. **Natural Features**—Surface rolling, largely prairie; soil fertile near streams. **Chief Products**—Cotton, corn, sweet potatoes, wool; live-stock. **County-seat** Corsicana, pop. 3,374.
Circ.
Courier.....Dem..Corsicana t... 500
Independent.....Ind... " " 400
Messenger (semi-mo).....Meth. " " 4600
Observer-Index.....Dem.. " " 11,416

NEWTON CO.....Pop. 4,359
Dem. maj. 485. (1,507 col'd.)

Location—Southeast, separated from Louisiana by the Sabine River; area about 850 sq. m. **Natural Features**—Surface undulating; hilly, in part; soil fertile in valleys; sandy on the uplands. **Chief Products**—Cotton, corn, sweet potatoes, molasses; live-stock. **County-seat** Newton, pop. —.
No papers.

NOLAN CO.....Pop. 640
No Election Returns. (5 col'd.)

Location—Northwest; area about 900 sq. m. **County-seat** Sweetwater.
No papers.

NUECES CO.....Pop. 7,669
Dem. maj. 721. (628 col'd.)

Location—South, bordering on the Gulf of Mexico and the Nueces River; area about 3,000 sq. m. **Natural Features**—Surface nearly level; soil sandy, and furnishes good pasturage for immense herds of horses, cattle, and sheep. **Stock-raising**. Few swine; wool-crop very large. **County-seat** Corpus Christi, pop. 3,254.
Circ.
Free Press.....Dem..Corpus Christi t... 600
Ledger (semi-weekly).....Ind.Dem. " " 400

OLDHAM CO.....Pop. 281

Location—Northwest, bordering on New Mexico; and intersected by the Canadian River; area about 1,400 sq. m.
No papers.

ORANGE CO.....Pop. 2,938
Dem. plur. 145; Gbk. vote, 53. (463 col'd.)

Location—East, separated from Louisiana by the Sabine River; area about 400 sq. m. **Natural Features**—Surface nearly level; half of it heavily timbered. **Chief Products**—Corn, sweet potatoes, and cotton; live-stock. **County-seat** Orange, est. pop. 2,000.
Circ.
Tribune (daily).....Dem..Orange t... 300
Tribune.....Dem.. " " 800

PALO PINTO CO.....Pop. 5,885
Dem. plur. 779; Gbk. vote, 123. (88 col'd.)

Location—North-central, intersected by the Brazos River; area about 960 sq. m. **Natural Features**—Surface partly hilly and broken, principally prairie. **Stock-raising** chief industry. **County-seat** Palo Pinto, est. pop. 400.
Circ.
Star.....Dem..Palo Pinto t... 600

PANOLA CO.....Pop. 12,218
Dem. maj. 1,281. (4,934 col'd.)

Location—East, bordering on Louisiana, and intersected by the Sabine River; area about 750 sq. m. **Natural Features**—Surface rolling; soil fertile. **Chief Products**—Cotton, corn, sweet potatoes, butter; live-stock, especially swine. **County-seat** Carthage, est. pop. 283.
Circ.
Panola Watchman.....Dem..Carthage t... 600

PARKER CO.....Pop. 15,871
Dem. plur. 1,655; Gbk. vote, 573. (620 col'd.)

Location—North, intersected by the Brazos River; area about 900 sq. m. **Natural Features**—Surface generally nearly level—woodland and prairie about equally divided; soil fertile. **Chief Products**—Corn, wheat, oats, butter; very little cotton; live-stock, chiefly catt e. **County-seat** Weatherford, pop. 3,214.
Circ.
Herald.....Dem..Weatherford t... 400
Times.....Dem.. " " 650

PECOS CO.....Pop. 1,807
Dem. maj. 193. (127 col'd.)

Location—West, separated from Mexico by the Rio Grande; area about 10,000 sq. m. **Natural Features**—Surface hilly and mountainous; very dry; said to contain silver-ore; soil in valleys adapted to grazing. **County-seat** Stockton, pop. —.
No papers.

POLK CO.....Pop. 7,191
Dem. plur. 500; Gbk. vote, 89. (2,843 col'd.)

Location—East, bordering on the Trinity River; area about 800 sq. m. **Natural Features**—Surface nearly level; soil fertile. **Chief Products**—Cotton, corn, sweet potatoes, butter, and molasses; live-stock. **County-seat** Livingston, pop. —.
No papers.

PRESIDIO CO.....Pop. 2,873
No Election Return. (427 col'd.)

Location—West, separated from Mexico by the Rio Grande; area about 1,400 sq. m. **Natural Features**—Surface partly mountainous, and mostly unfit for cultivation; water is scarce. **County-seat** Fort Davis, pop. —.
No papers.

RAINS CO.....Pop. 3,035
Dem. plur. 365; Gbk. vote, 150. (244 col'd.)

Location—Northeast; area about 250 sq. m. **Natural Features**—Surface undulating; soil fertile. **Chief Products**—Cotton, corn, and sweet potatoes, live-stock. **County-seat** Emory, pop. —.
No papers.

RED RIVER CO.....Pop. 17,194
Dem. plur. 535; Gbk. vote, 50. (6,287 col'd.)

Location—Northeast, separated from the Indian Territory by the Red River; area about 1,000 sq. m. **Natural Features**—Surface undulating; soil fertile. **Chief Products**—Cotton, corn, oats, and wool; live-stock, especially swine. **County-seat** at Clarksville, est. pop. 1,310.
Circ.
Standard.....Dem..Clarksville t... 400
Times.....Dem.. " " 500

REFUGIO CO.....Pop. 1,585
Dem. maj. 162. (336 col'd.)

Location—South, bordering on the Gulf of Mexico; area about 900 sq. m. **Natural Features**—Surface nearly level; soil best adapted for grazing. **Chief Products**—Some corn and sweet potatoes. **Stock-raising** chief industry. **County-seat** Refugio, pop. —.
No papers.

ROBERTSON CO.....Pop. 22,385
Rep. plur. 310; Gbk. vote, 513. (11,013 col'd.)

Location—Central, between the Brazos and Navasota Rivers; area about 800 sq. m. **Natural Features**—Surface undulating; soil generally fertile. **Chief Products**—Cotton, and corn; live-stock. **County-seat** Calvert, est. pop. 2,000.
Circ.
Courier.....Ind..Calvert t... 650
Journal (Volney P. O.).....Morgan.....

ROCKWALL CO.....Pop. 2,984
Dem. plur. 518; Gbk. vote, 19. (88 col'd.)

Location—Northeast; area about 200 sq. m. **Natural Features**—Surface generally undulating prairie; soil fertile. **Chief Products**—Cotton, corn, and sweet potatoes; live-stock. **County-seat** Rockwall, pop. —.
No papers.

RUNNELS CO.....Pop. 980
Dem. maj. 176. (13 col'd.)

Location—West, intersected by the North Fork of the Colorado River; area about 1000 sq. m. **Natural Features**—Surface hilly; soil fertile in the valleys. Thinly settled.
No papers.

Circulation: *sworn; †claimed; unmarked—estimated. † County-seat.

RUSK CO......Pop. 18,987
 Dem. plur. 445; Gbk. vote, 111. (8,178 col'd.)
Location—East; area about 800 sq. m. **Natural Features**—Surface undulating; soil fertile. **Chief Products**—Cotton, corn, wool, butter; live-stock, chiefly cattle and swine. **County-seat** Henderson, est. pop. 1,656.
Circ.
 News.....Dem., Henderson †.... 850
 Times.....Dem. " "..... 850

SABINE CO......Pop. 4,161
 Dem. maj. 429. (943 col'd.)
Location—East, separated from Louisiana by the Sabine River; area about 80 sq. m. **Natural Features**—Surface undulating; soil fertile. **Chief Products**—Cotton, corn, sweet potatoes; live-stock, chiefly swine. **County-seat** Hemphill, pop. —
Circ.
 Sabine Valley Record.....Hemphill, †.....

SAN AUGUSTINE CO......Pop. 5,085
 Dem. maj. 234. (1,925 col'd.)
Location—East, bordering on the Angelina River; area about 500 sq. m. **Natural Features**—Surface nearly level; soil fertile. **Chief Products**—Cotton, corn, sweet potatoes; live-stock. **County-seat** San Augustine est. pop. (township) 1,000.
Circ.
 Saxon.....Dem., San Augustine † 500

SAN JACINTO CO......Pop. 6,186
 Rep. maj. 33. (3,331 col'd.)
Location—Southeast, borders on the Trinity River; area about 500 sq. m. **Natural Features**—Surface undulating; soil very fertile. **Chief Products**—Cotton, and corn. **Cattle-raising, County-seat** Cold Spring, pop. —
 No papers.

SAN PATRICIO CO......Pop. 1,010
 Dem. maj. 157. (74 col'd.)
Location—South, bordering on the Gulf of Mexico and the Neches River; area about 550 sq. m. **Natural Features**—Surface low and level; soil best suited for **stock-raising**, which is the chief industry. **County-seat** San Patricio, pop. —
 No Papers.

SAN SABA CO......Pop. 5,325
 Dem. plur. 425; Gbk. vote, 236. (141 col'd.)
Location—West-central, bordering on the Colorado River; area about 930 sq. m. **Natural Features**—Surface hilly; soil partly fertile. **Chief Products**—Some corn, honey, and molasses. **Stock-raising, County-seat** San Saba, est. pop. 600.
Circ.
 News.....Ind., San Saba †..... †500

SHACKELFORD CO......Pop. 2,037
 Dem. maj. 224. (256 col'd.)
Location—Northwest-central; area about 850 sq. m. **Natural Features**—Surface rolling; soil productive. **Stock-raising** chief occupation. **County-seat** Albany, est. pop. 136.
Circ.
 Western Sun.....Dem., Albany †..... †340
 Echo.....Ind., Fort Griffin..... †384

SHELBY CO......Pop. 9,524
 Dem. plur. 1,328; Gbk. vote, 20. (2,154 col'd.)
Location—East, separated from Louisiana by the Sabine River; area about 800 sq. m. **Natural Features**—Surface nearly level; soil fertile. **Chief Products**—Cotton, corn, sweet potatoes; live-stock, swine leading. **County-seat** Center, est. pop. 200.
Circ.
 Laborer's Champion.....Dem., Center †..... 400

SMITH CO......Pop. 21,858
 Dem. plur. 187; Gbk. vote, 194. (10,357 col'd.)
Location—Northeast, bordering on the Sabine River; area about 1,000 sq. m. **Natural Features**—Surface undulating, generally prairie; soil fertile. **Chief Products**—Cotton, corn, sweet potatoes, butter, molasses; live-stock. **County-seat** Tyler, pop. 2,423.
Circ.
 Courier.....Dem., Tyler †..... 860
 Democrat and Reporter.....Dem. " "..... †1,000
 National Index.....Rep. " "..... †900
 Texas Greenbacker.....Gbk. " ".....
 Texas Law Journal.....Legal. " "..... 400

SOMERVELL CO......Pop. 2,649
 Dem. plur. 402; Gbk. vote, 70. (28 col'd.)
Location—North-central, intersected by the Brazos River; area about 300 sq. m. **Natural Features**—Surface rolling; soil fertile. **Chief Products**—Cotton, corn, sweet potatoes; live-stock. **County-seat** Glen Rose, pop. —
 No Papers.

STARR CO......Pop. 8,304
 Rep. maj. 69. (211 col'd.)
Location—South, separated from Mexico by the Rio Grande; area about 2,000 sq. m. **Natural Features**—Surface nearly level; soil fertile in the valley of the Rio Grande, rest of county suited for **stock-raising**, which is the chief occupation. **County-seat** Rio Grande City, pop. —
 No Papers.

STEPHENS CO......Pop. 4,726
 Dem. plur. 680; Gbk. vote, 57. (25 col'd.)
Location—North; area about 900 sq. m. **Natural Features**—Surface hilly; soil in the bottoms fertile. **Stock-raising** chief occupation. **County-seat** Breckenridge, est. pop. 500.
Circ.
 Texan.....Dem., Breckenridge † 450

TARRANT CO......Pop. 24,678
 Dem. plur. 2,978; Gbk. vote, 884. (2,187 col'd.)
Location—North; area about 800 sq. m. **Natural Features**—Surface undulating; soil fertile. **Chief Products**—Cotton, corn, wheat, oats, sweet potatoes, and butter; live-stock. **County-seat** Fort Worth, pop. 6,668.
Circ.
 Advance (daily).....Dem., Fort Worth †... 350
 Democrat (daily).....Dem. " "..... 525
 Democrat.....Dem. " "..... 1,150
 Evening News (daily).....Dem. " "..... 400
 North Texas Advance.....Dem. " "..... 700
 Texas Live-stock Journal.....Stock " ".....
 Texas Methodist Advocate (monthly).....Meth. " ".....

TAYLOR CO......Pop. 1,736
 Dem. plur. 260; Gbk. vote, 42. (8 col'd.)
Location—Northwest-central; area about 900 sq. m. **Natural Features**—Surface nearly level. Thinly settled. **County-seat** Buffalo Gap, pop. —
Circ.
 Reporter.....Abilene.....
 Texas Eagle.....Dem., Buffalo Gap.....

THROCKMORTON CO......Pop. 711
 Dem. maj. 125. (19 col'd.)
Location—Northwest; area about 800 sq. m. **Natural Features**—Surface generally hilly, and adapted to **stock-raising, County-seat** Throckmorton, pop. —
 No Papers.

TITUS CO......Pop. 5,959
 Dem. maj. 869. (1,350 col'd.)
Location—Northeast, bordering on the Sulphur Fork of the Red River; area about 400 sq. m. **Natural Features**—Surface generally level; soil fertile. **Chief Products**—Cotton, corn, sweet potatoes, and live-stock. **County-seat** Mount Pleasant, est. pop. 650.
Circ.
 Texas and St. Louis News...Dem., Mt. Pleasant †... †750

TOM GREEN CO......Pop. 3,615
 Dem. plur. 193; Gbk. vote, 18. (648 col'd.)
Location—Southwest, bordering on New Mexico and the Pecos River; area about 14,000 sq. m. **Natural Features**—Surface hilly and mountainous. **County-seat** Ben Ficklin, pop. —
Circ.
 Tom Green Times.....Local, San Angela..... 300

TRAVIS CO......Pop. 26,974
 Dem. plur. 291; Gbk. vote, 649. (8,623 col'd.)
Location—Central, intersected by the Colorado River area about 1,000 sq. m. **Natural Features**—Surface partly hilly; soil fertile. **Chief Products**—Cotton, corn, sweet potatoes, butter; live-stock abundant. **Manufactures**, carriages, bricks, breweries, lumber, saddlery, and harness at the **County-seat** Austin (State Capital also), pop. 10,960.

Circulation: * sworn; † claimed; unmarked—estimated. † County-seat.

American Sketch-book (mo.).....	Austin †.....	<i>Circ.</i>
Commercial Journal.....	Ind. ".....	<i>Adv.</i>
Dispatch (da.)—see Sunday (Leader and Texas Iron Age).....	Rep. ".....	500
National Index.....	Ind. ".....	900
Statesman (daily).....	Dem. ".....	1,700
Statesman.....	Dem. ".....	2,150
Sun.....	Dem. ".....	500
Sunday Leader.....	Ind. ".....	1,100
Texas Capital (Sunday).....	Gbk. ".....	1,200
Texas Iron Age.....	Ind. ".....	900
Texas Journal of Education (monthly).....	Educ. ".....	500
Texas Sittings.....	Ind. ".....	1,500
Texas Volkszeitung (s-wkly.).....	Dem. ".....	700
Visitor.....	Fam. ".....	
Wocheblatt.....	Ind. ".....	700

TRINITY CO.....Pop. 4,915
Dem. maj. 469. (1,158 col'd.)

Location—East, between the Trinity and Neches Rivers; area about 950 sq. m. **Natural Features**—Surface nearly level; soil fertile. **Chief Products**—Cotton, corn, sweet potatoes, butter; live-stock, chiefly cattle and swine. **County-seat** Trinity, pop. —
No Papers.

TYLER CO.....Pop. 5,825
Dem. plur. 787; Gbk. vote, 25. (1,502 col'd.)

Location—East, bordering on the Neches River; area about 900 sq. m. **Natural Features**—Surface level; soil fertile. **Chief Products**—Cotton, corn, sweet potatoes, and rice; live-stock. **County-seat** Woodville, pop. —
No Papers.

UPSHUR CO.....Pop. 10,266
Dem. plur. 861; Gbk. vote, 380. (3,382 col'd.)

Location—Northeast, bordering on the Sabine River; area about 900 sq. m. **Natural Features**—Surface nearly level; soil fertile. **Chief Products**—Cotton, corn, oats, sweet potatoes, and butter; live-stock, swine numerous. **County-seat** Gilmer, pop. —
Circ.
Upshur County Democrat.....Dem. Gilmer †..... 500

UVALDE CO.....Pop. 2,541
Dem. plur. 283; Gbk. vote, 10. (63 col'd.)

Location—Southwest; area about 1,000 sq. m. **Stock-raising** chief industry. **County-seat** Uvalde, pop. 794.
Circ.
Hesperian.....Dem. Uvalde †..... 400

VAN ZANDT CO.....Pop. 12,619
Dem. plur. 1,204; Gbk. vote, 538. (1,163 col'd.)

Location—Northeast; area about 900 sq. m. **Natural Features**—Surface undulating; soil fertile. **Chief Products**—Cotton, corn, sweet potatoes, and wool; live-stock. **County-seat** Canton, est. pop. 333.
Circ.
Chronicle.....Dem. Canton †..... 245
Local.....Dem. Wills Point..... 400
Wills Pointer.....Ind. "..... 630

VICTORIA CO.....Pop. 6,290
Dem. maj. 16. (2,407 col'd.)

Location—South, intersected by the Guadalupe River; area about 800 sq. m. **Natural Features**—Surface nearly level; soil fertile. **Chief Products**—Cotton, corn, and butter; live-stock, chiefly cattle. **County-seat** Victoria, pop. 2,010.
Circ.
Advocate.....Dem. Victoria †..... 1,080

WALKER CO.....Pop. 12,840
Dem. plur. 551; Gbk. vote, 733. (7,410 col'd.)

Location—East, bordering on the Trinity River; area about 700 sq. m. **Natural Features**—Surface nearly level; soil fertile. **Chief Products**—Cotton, corn, sweet potatoes, and butter; live-stock. Several saw, cotton, and woolen mills. **County-seat**—Huntsville, est. pop. 1,306.
Circ.
Item.....Dem. Huntsville †..... 500

WALLER CO.....Pop. 9,024
Rep. plur. 570; Gbk. vote, 33. (5,833 col'd.)

Location—Southeast, bordering on the Brazos River; area about 350 sq. m. **Natural Features**—Surface slightly undulating; soil fertile. **Chief Products**—Cotton, and corn; live-stock. **County-seat** Hempstead, est. pop. 1,700.
Circ.
Waller County Courier.....Dem. Hempstead †..... 700

WASHINGTON CO.....Pop. 27,584
Rep. plur. 866; Gbk. vote, 168. (14,729 col'd.)

Location—Southeast, bordering on the Brazos River; area about 600 sq. m. **Natural Features**—Surface undulating; soil deep and fertile. **Chief Products**—Cotton, corn, white and sweet potatoes, butter, and wool, all in large quantities; live-stock, **County-seat** Brenham, pop. 4,114.
Circ.
Banner (daily).....Dem. Brenham †..... 4315
Banner.....Dem. "..... 11,080
Reporter.....Ind. Gbk. "..... 400
Sentinel (daily).....Dem. "..... 600
Sentinel.....Dem. "..... 1,200
Texas Volksbote.....Rep. "..... 800

WEBB CO.....Pop. 5,213
Dem. maj. 1,230. (182 col'd.)

Location—South, separated from Mexico by the Rio Grande; area about 1,200 sq. m. **Natural Features**—Surface nearly level; soil best adapted for **stock-raising**, which is the chief industry. **County-seat** Laredo, pop. —
No papers.

WHARTON CO.....Pop. 4,549
Rep. plur. 523; Gbk. vote, 12. (3,623 col'd.)

Location—Southeast, bordering on the Colorado River; area about 1,000 sq. m. **Natural Features**—Surface generally level; soil fertile. **Chief Products**—Cotton, corn, sweet potatoes; live-stock. **County-seat** Wharton, pop. —
No papers.

WHEELER CO.....Pop. 512
Dem. Plur. 65; Gbk. vote, 16.

Location—Northwest, bordering on the Indian Territory; area about 900 sq. m. **County-seat** Mobestie, pop. —
No papers.

WICHITA CO.....Pop. 433
No Election Returns. (17 col'd.)

Location—North, separated from the Indian Territory by the Red River; area about 650 sq. m. **Natural Features**—Surface undulating; soil fertile; adapted to pasturage. Unorganized.
No papers.

WILLIAMSON CO.....Pop. 15,156
Dem. plur. 1,498; Gbk. vote, 555. (1,634 col'd.)

Location—Central; area about 1,100 sq. m. **Natural Features**—Surface undulating; soil fertile. **Chief Products**—Cotton, corn, wheat, sweet potatoes, wool; live-stock. **County-seat** Georgetown, pop. 1,350.
Circ.
Williamson County Record.....Dem. Georgetown †..... 800
Williamson County Sun.....Dem. "..... 600
Reporter.....Dem. Round Rock..... 400
Texas Phonograph.....Non Pol. Taylor..... 370
Visitor (daily).....Dem. ".....

WILSON CO.....Pop. 7,118
Dem. plur. 213; Gbk. vote, 10. (903 col'd.)

Location—South-central; area about 600 sq. m. **Natural Features**—Surface somewhat hilly; soil fertile. **Chief Products**—Cotton, corn, sweet potatoes, butter; live-stock. **County-seat** Floresville, pop. 273.
Circ.
Western Texas Chronicle.....Dem. Floresville †..... 528

WISE CO.....Pop. 16,605
Dem. plur. 1,865; Gbk. vote, 809. (165 col'd.)

Location—North; area about 850 sq. m. **Natural Features**—Surface undulating; soil fertile. **Chief Products**—Cotton, corn, sweet potatoes, oats, butter, wool, in small quantities; live-stock, cattle leading. **County-seat** Decatur, est. pop. 1,000.
Circ.
Herald.....Dem. Aurora..... 2300
Tribune.....Dem. Decatur †..... 500
People's Messenger.....Gbk. Paradise..... 2350

WOOD CO.....Pop. 11,212
Dem. plur. 952; Gbk. vote, 500. (2,559 col'd.)

Location—Northeast, bordering on the Sabine River; area about 500 sq. m. **Natural Features**—Surface undulating; soil fertile. **Chief Products**—Cotton, corn, sweet potatoes, butter; live-stock, swine numerous. **County-seat** Quitman, pop. —
Circ.
Monitor.....Ind. Mineola..... 840
Record.....Dem. Quitman..... 3400
Sentinel.....Dem. Winnsboro..... 400

Circulation: * sworn; † claimed; unmarked—estimated. † County-seat.

YOUNG CO.....Pop. 4,727

Dem. plur. 684; Gbk. vote, 72. (17 col'd.)

Location—Northwest; area about 900 sq. m. **Natural Features**—Surface undulating; soil fertile. **Stock-raising** chief industry. **County-seat** Graham, est. pop. 600.

Leader Dem. Graham † *Circ.* 600

ZAPATA CO.....Pop. 3,634

Dem. maj. 9. (14 col'd.)

Location—South, separated from Mexico by the Rio Grande; area about 1,500 sq. m. **Natural Features**—Surface undulating; soil fertile and adapted to stock-raising. **Sheep-raising**. **County-seat** Carrizo, pop. —.

No papers.

ZAVALLA CO.....Pop. 410

No Election Returns. (10 col'd.)

Location—Southwest; area about 1,000 sq. m. **Natural Features**—Surface nearly level; soil only suited for stock-raising. Unorganized.

No papers.

Circulation: *sworn; †claimed; unmarked—estimated. † County-seat.

ARKANSAS.

Population 802,564.....Dem. Plur. 18,828

Colored, 210,953.

Gbk. vote, 4,079.

STATE CAPITAL, LITTLE ROCK.

ARKANSAS is bounded north by Missouri, east by Missouri, Tennessee, and Mississippi, south by Louisiana, southwest by Texas, and west by the Indian Territory; great est length from north to south 240 miles, and breadth from 170 to 250 miles; area about 52,198 square miles. The eastern part is low and level, with dense forests and many swamps and lakes, and is frequently more or less inundated by the Mississippi, Arkansas, and other rivers. The surface rises toward the centre, where it is hilly and diversified with forests and rolling prairies. Further west are branches of the Ozark Mountains, comprising the Black Hills in the north, Cane Hills in the northwest, and the Ouachita Hills in the south. The Valley of the St. Francis, in the northeast, is nearly all swamp; the soil is very varied. The river bottoms are very fertile, and yield large crops of cotton, corn, sweet potatoes, tobacco, and fruit. The soil is less productive on the uplands, but in many places, especially north, produces good crops of wheat, oats, etc. Cotton is the chief staple; corn next. Hay is an important crop. The principal manufactures are flour and grist-mill products, cotton-gins, leather, wool-carding, and lumber.

There are 74 Counties in Arkansas. Newspapers are published in 63.—Cities, towns and villages in which papers are published number 73, of which 56 designated by a dagger (†) are county-seats. Of the 118 papers which insert advertisements published in the State, 6 are daily, 2 semi-weekly, 105 weekly, 1 semi-monthly, 3 monthly and 1 bi-monthly.

ARKANSAS CO.....Pop. 8,038

Dem. plur. 145; Gbk. vote, 1. (3,069 col'd.)

Location—Southeast, between the Arkansas and White Rivers; area about 1,650 sq. m. **Natural Features**—Surface mostly level; soil fertile; about one-third of county is occupied by the Grand Prairie. **Chief Products**—Cotton, corn, and white and sweet potatoes; live-stock. **County-seat** De Witt, pop. 169.

Circ.
Democrat.....Dem. De Witt †..... ‡335

ASHLEY CO.....Pop. 10,156

Dem. maj. 55. (5,130 col'd.)

Location—Southeast, bordering on Louisiana and the Wichita and Sabine rivers; area about 800 sq. m. **Natural Features**—Surface nearly level; soil fertile. **Chief Products**—Cotton, corn, and sweet potatoes; live-stock. **County-seat** Hamburg, pop. 747.

Circ.
Ashley County Times.....Dem. Hamburg †..... ‡500

BAXTER CO.....Pop. 6,004

Dem. plur. 451; Gbk. vote, 60. (45 col'd.)

Location—North, bordering on Missouri; area about 800 sq. m. **Natural Features**—Surface hilly; soil fertile. **Chief Products**—Cotton, corn, and live-stock. **County-seat** Mountain Home, est. pop. 400.

Circ.
Baxter County Citizen.....Dem. Mountain Home †..... ‡450

BENTON CO.....Pop. 20,328

Dem. plur. 1,666; Gbk. vote, 179. (761 col'd.)

Location—Extreme northwest; area about 900 sq. m. **Natural Features**—Surface nearly level; soil fertile. **Chief Products**—Corn, wheat, oats, tobacco, wool, sorghum, pork; live-stock. **County-seat** Bentonville, pop. (township) 3,234.

Circ.
Advance.....Dem. Bentonville †..... ‡25
El Dorado Fountain.....Ind. Fautolus.....

ROONE CO.....Pop. 12,137

Dem. plur. 899; Gbk. vote, 21. (83 col'd.)

Location—North, bordering on Missouri; area about 700 sq. m. **Natural Features**—Surface undulating; soil fertile. **Chief Products**—Corn, wheat, oats, white and sweet potatoes, tobacco, cotton, wool, butter, pork; live-stock. **County-seat** Harrison, pop. 582.

Circ.
Times.....Dem. Harrison †..... ‡328

BRADLEY CO.....Pop. 6,285

Dem. plur. 397; Gbk. vote, 156. (2,211 col'd.)

Location—South; area about 800 sq. m. **Natural Features**—Surface generally level; soil fertile. **Chief Products**—Cotton, corn, sweet potatoes, pork; very little wheat; live-stock; **County-seat** Warren, pop. —
No Papers.

CALHOUN CO.....Pop. 5,671

Dem. plur. 201; Gbk. vote, 35. (2,088 col'd.)

Location—South, bordering on the Wachita River; area about 700 sq. m. **Natural Features**—Surface generally level; soil fertile. **Chief Products**—Cotton, corn, sweet potatoes, and pork; live-stock. **County-seat** Hampton, pop. —
No Papers.

CARROLL CO.....Pop. 13,337

Dem. plur. 488; Gbk. vote, 28. (64 col'd.)

Location—Northwest, bordering on Missouri; area about 700 sq. m. **Natural Features**—Surface undulating; soil fertile. **Chief Products**—Corn, wheat, tobacco, butter, molasses, and pork; live-stock. **County-seat** Berryville, pop. 253.

Circ.
Eagle.....Dem. Berryville †..... 400
Echo (semi-weekly).....Ind. Eureka Springs. ‡350
Herald (semi-weekly).....Ind. " .. 400

CHICOT CO.....Pop. 10,117

Rep. maj. 1,286. (8,555 col'd.)

Location—Extreme southeast, separated from Mississippi by the Mississippi River; area about 750 sq. m. **Natural Features**—Surface level, parts of it subject to inundation; soil generally fertile. **Chief Products**—Cotton, corn, and sweet potatoes; live-stock. **County-seat** Lake Village, pop. —
No Papers.

CLARK CO.....Pop. 15,771

Dem. plur. 888; Gbk. vote, 53. (5,205 col'd.)

Location—Southwest-central; area about 750 sq. m. **Natural Features**—Surface generally level; soil fertile. **Chief Products**—Cotton, corn, pork; little wheat; live-stock. **County-seat** Arkadelphia, pop. 1,506.

Circ.
Southern Standard.....Dem. Arkadelphia †..... ‡82

CLAY CO.....Pop. 7,213

Dem. plur. 517; Gbk. vote, 2. (21 col'd.)

Location—Northeast, bordering on Missouri; area about 700 sq. m. **Natural Features**—Surface generally level; soil fertile. **Chief Products**—Cotton, corn; live-stock. **County-seat** Boydsville, pop. —

Circ.
Advocate.....Dem. Coming..... ‡50

COLUMBIA CO.....Pop. 14,087

Dem. plur. 591; Gbk. vote, 62. (5,499 col'd.)

Location—Southwest, bordering on Louisiana; area about 750 sq. m. **Natural Features**—Surface nearly level; soil fertile. **Chief Products**—Cotton, corn; little wheat; sweet potatoes, pork; live-stock; **County-seat** Magnolia, pop. 536.

Circ.
Columbia Banner.....Dem. Magnolia †..... ‡1,080
Protestant Recorder (s. mo.).....Meth. " ..

Circulation: *sworn; †claimed; unmarked—estimated. ‡County-seat.

CONWAY CO. Pop. 12,754

Rep. plur. 112; Gbk. vote, 2. (3,209 col'd.)

Location—Central, bordering on the Arkansas River; area about 550 sq. m. **Natural Features**—Surface diversified with hills and valleys; soil fertile. **Chief Products**—Cotton, corn; a little wheat and tobacco; pork; live-stock. **County-seat** Lewisburg, pop. —

State Dem. Morrilton *Circ.* 4576

CRAIGHEAD CO. Pop. 7,037

Dem. maj. 491. (260 col'd.)

Location—Northeast; area about 900 sq. m. **Natural Features**—Surface nearly level; soil fertile. **Chief Products**—Cotton, corn, sweet potatoes, tobacco; little wheat; pork; live-stock. **County-seat** Jonesboro, est. pop. 315.

Times Ind. Dem. Jonesboro † *Circ.* 4480

CRAWFORD CO. Pop. 14,740

Dem. plur. 164; Gbk. vote, 48. (1,469 col'd.)

Location—Northwest, bordering on the Indian Territory and the Arkansas River; area about 500 sq. m. **Natural Features**—Surface mountainous; soil partly fertile. **Chief Products**—Cotton, corn, wheat, white and sweet potatoes, pork; live-stock. **County-seat** Van Buren, pop. 1,029.

Independent Non-pol. Alma *Circ.* 400

Argus Dem. Van Buren † 4430

Graphic Rep. " 4430

Press Dem. " 453

CRITTENDEN CO. Pop. 9,415

Rep. maj. 674. (7,518 col'd.)

Location—East, bordering on the Mississippi River; area about 570 sq. m. **Natural Features**—Surface level, part of it swampy and subject to inundation; soil fertile elsewhere. **Chief Products**—Cotton, corn, pork; live-stock. **County-seat** Marion, pop. —
No Papers.

CROSS CO. Pop. 5,051

Dem. plur. 165; Gbk. vote, 1. (1,790 col'd.)

Location—Northeast; area about 650 sq. m. **Natural Features**—Surface nearly level; partly swampy; soil fertile elsewhere. **Chief Products**—Cotton, corn; a little oats and potatoes; pork. **County-seat** Wittsburg, pop. 299.

Chronicle Dem. Wittsburg † *Circ.* 4400

DALLAS CO. Pop. 6,507

Dem. plur. 199; Gbk. vote, 8. (2,207 col'd.)

Location—South-central; area about 850 sq. m. **Natural Features**—Surface undulating, soil generally fertile. **Chief Products**—Cotton, corn, sweet potatoes, butter, pork; live-stock. **County-seat** Princeton, est. pop. —

No Papers.

DESHIA CO. Pop. 8,973

No Election Returns. (6,523 col'd.)

Location—Southeast, separated from Mississippi by the Mississippi River, and intersected by the Arkansas and White rivers; area about 840 sq. m. **Natural Features**—Surface low and level, partly subject to inundation; soil fertile. **Chief Products**—Cotton, corn, sweet and white potatoes, pork; live-stock. **County-seat** Watson's, pop. —

Journal Ind. Dem. Arkansas City .. *Circ.* 400

DORSEY CO. Pop. 8,370

Dem. plur. 233; Gbk. vote, 302. (3,229 col'd.)

Location—South-central; area about 575 sq. m. **Natural Features**—Surface undulating; soil fertile. **Chief Products**—Cotton, corn, sweet potatoes, butter, pork; live-stock. **County-seat** Toledo, pop. 143.

Blade Ind. Dem. Toledo † *Circ.* 4380

DREW CO. Pop. 12,231

Dem. plur. 335; Gbk. vote, 9. (5,759 col'd.)

Location—Southeast; area about 770 sq. m. **Natural Features**—Surface nearly level; soil fertile. **Chief Products**—Cotton, corn, oats, wheat, sweet potatoes, pork; live-stock. **County-seat** Monticello, pop. 891.

Advance (monthly) Relig. Monticello † *Circ.*

Monticellonian Dem. " 750

FAULKNER CO. Pop. 12,785

Dem. plur. 638; Gbk. vote, 127. (1,411 col'd.)

Location—North-central; area about 650 sq. m. **Natural Features**—Surface undulating; soil fertile. **Chief Products**—Cotton, corn, pork; live-stock. **County-seat** Conway, pop. 1023.

Currency Gbk. Conway *Circ.*

Democrat Dem. " 450

Log Cabin Rep. " 450

FRANKLIN CO. Pop. 14,951

Dem. plur. 1,115; Gbk. vote, 23. (495 col'd.)

Location—Northwest, intersected by the Arkansas River; area about 300 sq. m. **Natural Features**—Surface hilly; soil fertile. **Chief Products**—Cotton, corn, white and sweet potatoes, pork; live-stock. Several flour and lumber mills. **County-seat** Ozark, pop. 824.

Democrat Dem. Ozark † *Circ.* 575

Industrial Advocate Dem. " 475

FULTON CO. Pop. 6,720

Dem. plur. 490; Gbk. vote, 29. (36 col'd.)

Location—North, bordering on Missouri; area about 940 sq. m. **Natural Features**—Surface hilly; soil fertile. **Chief Products**—Corn, wheat, oats, tobacco, cotton, pork; live-stock. **County-seat** Salem, pop. 89.

Intormer Local. Salem † *Circ.* 4672

GARLAND CO. Pop. 9,023

Dem. plur. 248; Gbk. vote, 75. (1,565 col'd.)

Location—West-central; area about 500 sq. m. **Natural Features**—Surface hilly; soil fertile. Famous for its medicinal springs. **Chief Products**—Cotton, corn, sweet potatoes, pork; live-stock. **County-seat** Hot Springs, pop. 354.

Evening Star (daily) Dem. Hot Springs † *Circ.*

Sentinel (daily) Ind. " 4600

Sentinel Ind. " 41300

GRANT CO. Pop. 6,185

Dem. plur. 373; Gbk. vote, 25. (556 col'd.)

Location—South-central; area about 650 sq. m. **Natural Features**—Surface undulating; soil fertile. **Chief Products**—Cotton, corn, sweet potatoes, pork; live-stock. **County-seat** Sheridan, pop. —
No Papers.

GREENE CO. Pop. 7,481

Dem. maj. 492. (74 col'd.)

Location—Northeast, bordering on Missouri; area about 350 sq. m. **Natural Features**—Surface low and level; soil fertile near the streams. **Chief Products**—Cotton, corn, wheat, oats, white and sweet potatoes, pork; live-stock. **County-seat** Gainesville, pop. 284.

Press Dem. Gainesville † *Circ.* 420

HEMPSTEAD CO. Pop. 19,015

Rep. maj. 191; Gbk. vote, 187. (9,422 col'd.)

Location—Southwest, bordering on the Red River; area about 700 sq. m. **Natural Features**—Surface hilly and uneven; soil sandy but fertile. **Chief Products**—Cotton, corn, and sweet potatoes; little wheat; pork; live-stock. **County-seat** Washington, pop. 730.

Hempstead County Record Dem. Hope *Circ.* 425

News Dem. " 350

South Western Press Dem. Washington † 504

HOT SPRING CO. Pop. 7,775

Dem. plur. 401; Gbk. vote, 35. (745 col'd.)

Location—Southwest-central; area about 550 sq. m. **Natural Features**—Surface hilly; soil fertile near the streams. **Chief Products**—Cotton, corn, sweet potatoes, pork; live-stock. **County-seat** Malvern Junction, pop. (township) 2458.

Meteor Dem. Malvern Junction † *Circ.* 4240

HOWARD CO. Pop. 9,917

Dem. plur. 431; Gbk. vote, 16. (2,569 col'd.)

Location—Southwest; area about 500 sq. m. **Natural Features**—Surface diversified; soil fertile. **Chief Products**—Cotton, corn; live-stock. **County-seat** Centre Point, pop. 316.

News Dem. Centre Point † *Circ.* 450

Howard County Telephone Dem. Mineral Springs. 500

INDEPENDENCE CO...Pop. 18,086

Dem. plur. 968; Gbk. vote, 28. (1,383 col'd.)

Location—Northeast-central, bordering on the White River; area about 1000 sq.m. **Natural Features**—Surface hilly; soil fertile. **Chief Products**—Cotton, corn, wheat, oats, sweet and white potatoes, tobacco, butter, pork; live-stock. **County-seat** Batesville, pop. 1264.

Church and Home (monthly)...Meth..Batesville†..... *Circ.* 300
Guard.....Dem.. "..... 1,060
North Arkansas Pilot.....Neut.. "..... 450

IZARD CO.....Pop. 10,856

Dem. plur. 782; Gbk. vote, 36. (221 col'd.)

Location—North, bordering on the White River; area about 550 sq.m. **Natural Features**—Surface mountainous; soil partly fertile. **Chief Products**—Cotton, corn, wheat, oats, white and sweet potatoes, tobacco, butter, molasses, pork; live-stock. **County-seat** Melbourne, pop. 149.

Clipper.....Dem..Melbourne†..... *Circ.* 450

JACKSON CO.....Pop. 10,877

Dem. plur. 383; Gbk. vote, 18. (2,764 col'd.)

Location—Northeast, intersected by the White River; area about 600 sq.m. **Natural Features**—Surface nearly level; soil fertile. **Chief Products**—Cotton, corn, butter, pork; live-stock. **County-seat** Jacksonport, est. pop. 700.

Herald.....Dem..Jacksonport†..... *Circ.* 500
News.....Dem..Newport..... 600

JEFFERSON CO.....Pop. 22,386

Rep. maj. 2,311. (17,060 col'd.)

Location—Southeast-central, intersected by the Arkansas River; area about 900 sq.m. **Natural Features**—Surface level; soil fertile. **Chief Products**—Cotton, corn, pork; live-stock. Manufactures of carriages, farm implements, and lumber. **County-seat** Pine Bluff, pop. 3203

Commercial.....Dem..Pine Bluff†..... *Circ.*
Press.....Dem.. "..... 11056

JOHNSON CO.....Pop. 11,565

Dem. plur. 819; Gbk. vote, 41. (488 col'd.)

Location—Northwest, bordering on the Arkansas River; area about 600 sq.m. **Natural Features**—Surface undulating; soil partly fertile. **Chief Products**—Cotton, corn, wheat, oats, white and sweet potatoes, tobacco, butter, pork; live-stock. **County-seat** Clarksville, pop. 656

Herald.....Dem..Clarksville†..... *Circ.* 450
Register..... ".....

LAFAYETTE CO.....Pop. 5,729

Rep. plur. 229; Gbk. vote, 50. (3,613 col'd.)

Location—Southwest, bordering on Louisiana and the Red River; area about 400 sq.m. **Natural Features**—Surface nearly level; soil fertile. **Chief Products**—Cotton, corn, sweet potatoes; live-stock. **County-seat** Lewisville, pop. —

No papers.

LAWRENCE CO.....Pop. 8,782

Dem. plur. 696; Gbk. vote, 20. (467 col'd.)

Location—Northeast; area about 600 sq.m. **Natural Features**—Surface nearly level; soil generally fertile. **Chief Products**—Cotton, corn, butter, pork; live-stock. **County-seat** Powhatan, pop. 196.

Lawrence County Times.....Dem..Powhatan†..... *Circ.* 4400

LEE CO.....Pop. 13,288

Rep. plur. 456; Gbk. vote, 2. (9,150 col'd.)

Location—East, separated from Mississippi by the Mississippi River; area about 630 sq. m. **Natural Features**—Surface nearly level; soil very fertile. **Chief Products**—Corn, cotton, pork; live-stock. **County-seat** Marianna, pop. 627

Index.....Dem..Marianna†..... *Circ.* 450

LINCOLN CO.....Pop. 9,255

Rep. plur. 390; Gbk. vote, 79. (5,044 col'd.)

Location—Southeast, bordering on the Arkansas River; area about 600 sq. m. **Natural Features**—Surface level; soil fertile. **Chief Products**—Cotton, corn, pork; live-stock. **County-seat** Star City, pop. (township) 1097.

Lincoln Lance.....Rep..Star City†..... *Circ.* 475

LITTLE RIVER CO.....Pop. 6,404

Rep. plur. 56; Gbk. vote, 5. (3,342 col'd.)

Location—Southwest, bordering on the Indian Territory, and separated from Texas by the Red River; area about 500 sq. m. **Natural Features**—Surface diversified; soil fertile. **Chief Products**—Cotton, corn, pork; live-stock. **County-seat** Richmond, pop. 213

Little River Herald.....Dem..Rocky Comfort..... *Circ.* 400

LOGAN CO.....Pop. 14,885

Dem. plur. 328; Gbk. vote, 17. (965 col'd.)

Location—West, bordering on the Arkansas River; area about 600 sq. m. **Natural Features**—Surface broken and hilly; soil fertile in valleys. **Chief Products**—Corn, cotton; live-stock. **County-seat** Paris, pop. (township) 1,297.

Express.....Dem..Paris†..... *Circ.* 450

LONOKE CO.....Pop. 12,147

Dem. plur. 402 Gbk. vote, 4. (4,003 col'd.)

Location—Central; area about 400 sq. m. **Natural Features**—Surface diversified; soil fertile. **Chief Products**—Cotton, corn, pork; live-stock. **County-seat** Lonoke, pop. 639.

Triumph.....Ind.Dem.Austin..... *Circ.* 240
Democrat.....Dem..Lonoke†..... 600
Hicks' Arkansas Home.....Ind.. "..... 2,000

MADISON CO.....Pop. 12,455

Dem. plur. 321; Gbk. vote, 36. (124 col'd.)

Location—Northwest; area about 750 sq.m. **Natural Features**—Surface hilly; soil fertile. **Chief Products**—Corn, wheat, oats, white and sweet potatoes, tobacco, wool, butter, molasses, pork; live-stock. **County-seat** Huntsville, pop. 312.

Madison County Record.....Dem..Huntsville†..... *Circ.* 400

MARION CO.....Pop. 7,907

Dem. plur. 534; Gbk. vote, 63. (43 col'd.)

Location—North, bordering on Missouri; area about 600 sq. m. **Natural Features**—Surface hilly; soil moderately fertile. **Chief Products**—Corn, cotton, wheat, tobacco, butter, molasses, pork; live-stock. **County-seat** Yellville, pop. 345.

Watchman.....Dem..Yellville†..... *Circ.* 350

MILLER CO.....Pop. 9,919

Dem. maj. 149; Gbk. vote, 3. (4,596 col'd.)

Location—Southwest, bordering on Texas, Arkansas, and the Red River; area about 600 sq. m. **Natural Features**—Surface diversified; soil fertile. **Chief Products**—Corn, cotton, sweet potatoes; live-stock. **County-seat** Texarkana, pop. 1,883.

Inter-State.....Dem..Texarkana†..... *Circ.* 400

MISSISSIPPI CO.....Pop. 7,332

Dem. maj. 138. (2,661 col'd.)

Location—Northeast, bordering on Missouri, and separated from Tennessee by the Red River; area about 900 sq. m. **Natural Features**—Surface level, with numerous lakes and cypress swamps; soil of chier section very fertile. **Chief Products**—Cotton, corn, potatoes, and pork. **County-seat** Osceola, pop. 317.

Times.....Dem..Osceola†..... *Circ.* 4225

MONROE CO.....Pop. 9,570

Rep. maj. 248. (5,160 col'd.)

Location—East, bordering on the White River; area about 800 sq. m. **Natural Features**—Surface nearly level, with numerous cypress swamps; soil fertile. **Chief Products**—Cotton, corn, pork; live-stock. **County-seat** Clarendon, pop. 400.

Monroe County Sun.....Dem..Clarendon†..... *Circ.* 4480

MONTGOMERY CO.....Pop. 5,729

Dem. plur. 303; Gbk. vote, 13. (255 col'd.)

Location—West; area about 1,100 sq. m. **Natural Features**—Surface generally mountainous; soil moderately fertile. **Chief Products**—Cotton, corn, wheat, oats, tobacco, honey, and molasses in small quantities; pork; live-stock. **County-seat** Mount Ida, pop. —

Arkansas Mining Journal...Mining.Silver City..... *Circ.* 400

Circulation: * sworn; † claimed; unmarked—estimated. ‡ County-seat.

NEVADA CO.....Pop. 12,959

Dem. plur. 564; Gbk. vote, 863. (3,732 col'd.)

Location—Southwest; area about 550 sq. m. Natural Features—Surface rolling; soil fertile. Chief Products—Cotton, corn; live-stock. County-seat Prescott, pop. 1,263.

Dispatch.....Gbk..Prescott †..... 750
Nevada Picayune.....Dem.. "..... 800

NEWTON CO.....Pop. 6,127

Rep. plur. 20; Gbk. vote, 58. (5 col'd.)

Location—Northwest; area about 800 sq. m. Natural Features—Surface hilly; soil fertile. Chief Products—Corn, wheat, tobacco, butter, honey, molasses, pork; live-stock. County-seat Jasper, pop. —.

No Papers.

OUACHITA CO.....Pop. 11,757

Rep. plur. 71; Gbk. vote, 231. (6,254 col'd.)

Location—South; area about 730 sq. m. Natural Features—Surface somewhat hilly, and soil generally fertile. Chief Products—Cotton, corn, sweet potatoes, butter, pork; live-stock. County-seat Camden, pop. 1,802.

Beacon.....Dem..Camden †..... 425
Tribune.....Gbk.. "..... 400

PERRY CO.....Pop. 3,910

Dem. plur. 12; Gbk. vote, 21. (838 col'd.)

Location—West-central, bordering on the Arkansas River; area about 500 sq. m. Natural Features—Surface mountainous; soil fertile, especially near streams. Chief Products—Cotton, corn; pork, live-stock. County-seat Perryville, pop. 256.

Fourche Valley Times.....Rep..Perryville †..... 450

PHILLIPS CO.....Pop. 21,262

Rep. plur. 1,443; Gbk. vote, 5. (15,820 col'd.)

Location—East, separated from Mississippi by the Mississippi River; area about 700 sq. m. Natural Features—Surface nearly level, swampy in places and subject to inundation; soil fertile. Chief Products—Cotton, corn, little wheat, pork; live-stock. County-seat Helena, pop. 3,652.

World (daily).....Dem..Helena †..... 450
World.....Dem.. "..... 800
Yeoman (daily).....Dem.. "..... 350
Yeoman.....Dem.. "..... 600

PIKE CO.....Pop. 6,345

Dem. plur. 194; Gbk. vote, 88. (394 col'd.)

Location—Southwest; area about 600 sq. m. Natural Features—Surface hilly; soil fertile. Chief Products—Cotton, corn, sweet potatoes, pork; live-stock. County-seat Murfreesboro, pop. —.

No Papers.

POINSETT CO.....Pop. 2,192

Dem. maj. 242. (290 col'd.)

Location—Northeast; area about 450 sq. m. Natural Features—Surface nearly level; soil fertile. Chief Products—Cotton, corn, and pork; cattle. County-seat Harrisburg, pop. (township) 727.

Arkansas Tribune.....Cons..Harrisburg †..... 4623

POLK CO.....Pop. 5,857

Dem. maj. 286. (64 col'd.)

Location—West, bordering on the Indian Territory; area about 950 sq. m. Natural Features—Surface mountainous; soil generally fertile. Chief Products—Cotton, corn, oats, sweet potatoes, pork; live-stock. County-seat Dallas, pop. —.

Review.....Dem..Dallas †.....

POPE CO.....Pop. 14,325

Dem. plur. 780; Gbk. vote, 87. (904 col'd.)

Location—Northwest central, bordering on the Arkansas River; area about 900 sq. m. Natural Features—Surface hilly; soil fertile. Chief Products—Cotton, corn, wheat, oats, white and sweet potatoes, butter, pork; live-stock. County-seat Atkins, pop. 522.

News.....Dem..Atkins †..... 450
Democrat.....Dem..Russellville..... 552

PRAIRIE CO.....Pop. 8,435

Dem. plur. 245; Gbk. vote, 22. (2,747 col'd.)

Location—East-central, bordering on the White River; area about 800 sq. m. Natural Features—Surface nearly level; soil fertile. Chief Products—Cotton, corn, tobacco, rice, and pork. County-seat Des Arc, pop. 548.

New Departure.....Dem..Carlisle..... 400
Citizen.....Dem..Des Arc †..... 528
Prairie County Appeal.....Dem.. "..... 840

PULASKI CO.....Pop. 32,663

Rep. plur. 1,380; Gbk. vote, 120. (14,971 col'd.)

Location—Central, intersected by the Arkansas River; area about 900 sq. m. Natural Features—Surface level in the south, hilly in the northwest; soil fertile. Chief Products—Cotton, corn, oats, wheat, sweet and white potatoes, butter, pork; live-stock. Manufactures—Boots and shoes, carriages, clothing, furniture, lumber, machinery and castings, metallic wares, sashes and doors, etc., chiefly at the County-seat Little Rock, (State capital also), pop. 13,185.

Arkansas Democrat (daily).....Dem..Little Rock †..... 42,000
Arkansas Democrat.....Dem.. "..... 44,000
Arkansas Evangel—see Dar- }
danelle, Yell County..... } ".....
Arkansas Gazette (daily).....Dem.. ".....
Arkansas Gazette.....Dem.. ".....
Arkansas Mansion (Colored).....Rep.. ".....
Arkansas Republican.....Rep.. "..... 960
Arkansas School Journal (mo.).....Educ. "..... 1500
Arkansas Staats Zeitung.....Dem.. "..... 1,250
Chronicle..... ".....
Our Reporter (bi-monthly).....Blind. "..... 1,000
Spirit of Arkansas.....Real Est. "..... Adn.
True Democrat.....Dem.. ".....
Western Methodist and } Meth.. "..... 6,000
Church News..... }

RANDOLPH CO.....Pop. 11,724

Dem. maj. 758. (637 col'd.)

Location—Northeast, bordering on Missouri; area about 700 sq. m. Natural Features—Surface generally fertile. Chief Products—Corn, oats, wheat, tobacco, butter, wool, pork; live-stock. County-seat Pochontas, pop. 325.

Randolph Scalpel.....Dem..Pochontas †..... 4500

ST. FRANCIS CO.....Pop. 8,389

Dem. maj. 199; Gbk. vote, 12. (3,468 col'd.)

Location—East; area about 600 sq. m. Natural Features—Surface nearly level; soil fertile. Chief Products—Cotton, corn, sweet and white potatoes, pork; live-stock. County-seat Forrest City, pop. 903.

Arkansas Eagle.....Dem..Forrest City †..... 406

SALINE CO.....Pop. 8,953

Dem. plur. 453; Gbk. vote, 92. (1,367 col'd.)

Location—Central; area about 600 sq. m. Natural Features—Surface level in the south, hilly in other parts; soil fertile. Chief Products—Cotton, corn, wheat, sweet and white potatoes, butter, honey, tobacco, wool, pork; live-stock. County-seat Benton pop. 452.

Saline County Review.....Dem..Benton †..... 400
Saline Courier.....Dem.. "..... 300

SCOTT CO.....Pop. 9,174

Dem. plur. 404; Gbk. vote, 87. (89 col'd.)

Location—West, bordering on Indian Territory; area about 850 sq. m. Natural Features—Surface hilly; soil generally fertile. Chief Products—Cotton, corn, wheat, oats, tobacco, butter, wool, pork; live-stock. County-seat Waldron, pop. 239.

Reporter.....Dem..Waldron †..... 4500
Western World..... ".....

SEARCY CO.....Pop. 7,278

Rep. plur. 114; Gbk. vote, 3. (16 col'd.)

Location—North; area about 800 sq. m. Natural Features—Surface hilly; soil fertile. Chief Products—Cotton, corn, wheat, oats, tobacco, wool, pork; live-stock. County-seat Marshall, pop. —.

No papers.

SEBASTIAN CO.....Pop. 19,560

Dem. plur. 565; Gbk. vote, 2. (1,587 col'd.)

Location—West, bordering on the Indian Territory and the Arkansas river; area about 600 sq.m. **Natural Features**—Surface hilly; traversed by a branch of the Ozark Mountains; bituminous coal abounds; soil fertile. **Chief Products**—Cotton, corn, wheat, oats, sweet and white potatoes, tobacco, butter, molasses, pork; live-stock. **County-seats** Fort Smith, pop. 3699 and Greenwood, pop. 204.

Klevator.....Ind.....	Fort Smith f.....	<i>Circ.</i>	*800
Herald.....Dem.....	"		800
New Era.....Rep.....	"		4900
Wheeler's Independent.....Dem.....	"		1,000

SEVIER CO.....Pop. 6,192

Dem. maj. 450. (1,108 col'd.)

Location—Southwest, bordering on the Indian Territory; area about 750 sq.m. **Natural Features**—Surface hilly and undulating; soil fertile. **Chief Products**—Cotton, corn, sweet potatoes, tobacco, very little wheat; wool, pork; live-stock. **County-seat** Locksburg, pop. 256

Chronicle.....Dem.....	Locksburg f.....	<i>Circ.</i>	
------------------------	------------------	--------------	--

SHARP CO.....Pop. 9,047

Dem. plur. 619; Gbk. vote, 4. (176 col'd.)

Location—North, its extreme northern point touching Missouri; area about 500 sq.m. **Natural Features**—Surface hilly; soil fertile. **Chief Products**—Cotton, corn, wheat, oats, butter, pork; live-stock. **County-seat** Evening Shade, pop. 286.

Sharp County Record.....Dem.....	Evening Shade f.....	<i>Circ.</i>	450
----------------------------------	----------------------	--------------	-----

STONE CO.....Pop. 5,089

Dem. plur. 367; Gbk. vote, 15. (105 col'd.)

Location—North; area about 600 sq.m. **Natural Features**—Surface hilly; soil fertile. **Chief Products**—Cotton, corn, wheat, tobacco, pork; live-stock. **County-seat** Mountain View, pop. —. No papers.

UNION CO.....Pop. 13,417

Dem. plur. 307; Gbk. vote, 14. (6,433 col'd.)

Location—South, bordering on Louisiana; area about 1,000 sq.m. **Natural Features**—Surface hilly, soil fertile. **Chief Products**—Cotton, corn, sweet potatoes, butter, pork; live-stock. **County-seat** El Dorado, pop. 443.

Eagle.....Dem.....	El Dorado f.....	<i>Circ.</i>	500
Union County Times.....Dem.....	"		500

VAN BUREN CO.....Pop. 9,565

Dem. plur. 711; Gbk. vote, 11. (116 col'd.)

Location—North-central; area about 1,150 sq.m. **Natural Features**—Surface hilly; soil fertile. **Chief Products**—Corn, oats, sweet and white potatoes, butter, tobacco, pork; live-stock. **County-seat** Clinton, pop. —.

Banner.....Dem.....	Clinton f.....	<i>Circ.</i>	350
---------------------	----------------	--------------	-----

WASHINGTON CO.....Pop. 23,844

Dem. plur. 1,148; Gbk. vote, 282. (947 col'd.)

Location—Northwest, bordering on the Indian Territory; area about 850 sq.m. **Natural Features**—Surface diversified; soil fertile. **Chief Products**—Corn, wheat, oats, white and sweet potatoes, butter, tobacco, wool, pork; live-stock. **County-seat** Fayetteville, pop. 1788.

Arkansas Sentinel.....Dem.....	Fayetteville f.....	<i>Circ.</i>	41,000
Democrat.....Dem.....	"		41,200
Faithful Witness.....Disci.....			350

WHITE CO.....Pop. 17,794

Dem. plur. 1,621; Gbk. vote, 150. (2,032 col'd.)

Location—Northeast-central, bordering on the White River; area about 1,140 sq.m. **Natural Features**—Surface undulating; soil fertile. **Chief Products**—Cotton, corn, oats, wheat, sweet and white potatoes, butter, wool, tobacco, pork; live-stock. **County-seat** Searcy, pop. 840.

Arkansas Watchman.....Ind.Dem.....	Beebe.....	<i>Circ.</i>	500
Arkansas Beacon.....Dem.....	Searcy f.....		41,250
Record.....Dem.....	"		41,200

WOODRUFF CO.....Pop. 8,646

Rep. plur. 70; Gbk. vote, 2. (4,483 col'd.)

Location—Northeast-central, bordering on the White River; area about 530 sq.m. **Natural Features**—Surface nearly level; soil fertile. **Chief Products**—Cotton, corn, butter, pork. **County-seat** Augusta, pop. 702.

Woodruff County Vidette.....Dem.....	Augusta f.....	<i>Circ.</i>	450
--------------------------------------	----------------	--------------	-----

YELL CO.....Pop. 13,852

Dem. plur. 662; Gbk. vote, 25. (1,119 col'd.)

Location—West, bordering on Arkansas River; area about 900 sq.m. **Natural Features**—Surface hilly; soil fertile. **Chief Products**—Cotton, corn, wheat, oats, white and sweet potatoes, butter, wool, tobacco, pork; live-stock. **County-seat** Danville, pop. —.

Arkansas Evangel—also dated at Little Rock, Pulaski County.....	Bap...Dardanelle.....	<i>Circ.</i>	
Independent Arkansian.....Dem.....	"		*1,200
Western Immigrant.....Dem.....	"		*890

Circulation: *sworn; † claimed; unmarked—estimated, † County-seat

KENTUCKY.

Population 1,648,599.....Dem. Plur. 43,449
 Colored, 271,522. Gbk. vote, 11,488.

STATE CAPITAL, FRANKFORT.

KENTUCKY is bounded north by Ohio and Indiana; northwest by Illinois; east by West Virginia and Virginia; south by Tennessee; and west by Missouri; greatest length from east to west 350 miles, greatest breadth, 178 miles;—area about 37,680 square miles. The surface in the east and southeast is mountainous, being broken by numerous parallel ranges of the Alleghany system, with deep valleys. Northwest of this section is the famous Blue Grass Region, with a gently undulating upland surface, with deep valleys at the rivers. Between the Green and Cumberland Rivers the surface is level and known as the "Barrens," with occasional low round-topped hills, which are covered with oaks. The western part is generally level, varied by slight undulations. The soil is generally fertile, that portion between Lexington and the Ohio River especially so, being commonly known as the "Garden of Kentucky." The chief products are tobacco, corn, wheat, oats, rye, barley, potatoes, and hemp. Kentucky has acquired a world-wide fame for its thoroughbred horses and short-horn cattle. The wool clip is very large, and immense numbers of swine are raised. Dairy products are very extensive; also sorghum-molasses, maple-sugar, honey, and wax; some cotton is raised in the southwest, near the Tennessee, Cumberland, and Mississippi rivers. The manufacturing interests are varied and important, and are carried on chiefly in the towns on the Ohio River; the most extensive industry is the smelting and working of iron. Whisky is an important product of the central counties. Salt is made in large quantities from the springs of Clay and other counties.

There are 117 Counties in Kentucky. Newspapers are published in 77.—Cities, towns, and villages in which papers are published number 90, of which 71 designated by a dagger (†) are county-seats. Of the 183 papers which insert advertisements published in the State, 11 are daily, 2 tri-weekly, 7 semi-weekly 139 weekly, 2 semi-monthly, and 22 monthly.

ADAIR CO.....Pop. 13,078

Dem. plur. 153; Gbk. vote, 118. (2,173 col'd.)

Location—South; area about 450 sq. m. **Natural Features**—Surface hilly; soil fertile. **Chief Products**—Tobacco, corn, wheat, oats; live-stock. Several manufacturing. **County-seat** Columbia, est. pop. 650.

Spectator.....Dem..Columbia † †1692 *Circ.*

ALLEN CO.....Pop. 12,089

Dem. plur. 261; Gbk. vote, 61. (1,071 col'd.)

Location—South, bordering on Tennessee; area about 300 sq. m. **Natural Features**—Surface nearly level; soil fertile. **Chief Products**—Tobacco, corn, oats; wheat, butter, molasses, pork; live-stock. **County-seat** Scottsville, pop. —. No Papers.

ANDERSON CO.....Pop. 9,361

Dem. plur. 523; Gbk. vote, 2. (1,068 col'd.)

Location—North-central, bordering on the Kentucky River; area about 300 sq. m. **Natural Features**—Surface undulating; soil fertile. **Chief Products**—Corn, wheat, oats, rye, tobacco, pork; live-stock. Many distilleries, some of large capacity. **County-seat** Lawrenceburg, est. pop. 655.

News.....Dem..Lawrenceburg † 600 *Circ.*

BALLARD CO.....Pop. 14,378

Dem. plur. 1,188; Gbk. vote, 41. (1,725 col'd.)

Location—Southwest, separated from Missouri by the Mississippi River; area about 400 sq. m. **Natural Features**—Surface nearly level; soil fertile. **Chief Products**—Tobacco, corn, wheat, oats, white and sweet potatoes, pork; live-stock. **County-seat** Blandville, est. pop. 500.

Ballard County News.....Dem..Blandville †..... *Circ.*

BARREN CO.....Pop. 22,321

Dem. plur. 782; Gbk. vote, 111. (4,940 col'd.)

Location—South; area about 500 sq. m. **Natural Features**—Surface undulating, with timbered tracts or barrens; soil moderately fertile. **Chief Products**—Tobacco, corn, wheat, oats, butter, wool, and a little cotton; pork; live-stock. **County-seat** Glasgow, pop. 1,510.

Times.....Dem..Glasgow †.....*1,650 *Circ.*

BATH CO.....Pop. 11,982

Dem. plur. 254; Gbk. vote, 8. (2,014 col'd.)

Location—Northeast; area about 300 sq. m. **Natural Features**—Surface level in parts and undulating in others; soil fertile. **Chief Products**—Corn, wheat, oats, rye, wool, pork; live-stock. **County-seat** Owingsville, est. pop. 1,123.

Bath County News.....Rep...Owingsville †... *Circ.*
 Outlook.....Dem.. " 600

BELL CO.....Pop. 6,055

Rep. plur. 272; Gbk. vote, 1. (180 col'd.)

Location—Southeast, bordering on Tennessee and Virginia; area about 500 sq. m. **Natural Features**—Surface mountainous and wooded; Cumberland Mountains on southeast border; soil fertile in valleys. **Chief Products**—Corn, oats, pork; live-stock. **County-seat** Pineville, pop. —. No Papers.

BOONE CO.....Pop. 11,995

Dem. plur. 1,283; Gbk. vote, 8. (1,231 col'd.)

Location—North, separated from Ohio and Indiana by the Ohio River; area about 300 sq. m. **Natural Features**—Surface generally hilly; soil fertile. **Chief Products**—Corn, tobacco, wheat, oats; rye, potatoes, butter, wool, pork; live-stock. **County-seat** Burlington, est. pop. 400.

Boone County Recorder.....Dem..Burlington †..... *600 *Circ.*

BOURBON CO.....Pop. 15,958

Dem. plur. 18; Gbk. vote, 1. (7,317 col'd.)

Location—Northeast-central, part of the "Garden of Kentucky"; area about 650 sq. m. **Natural Features**—Surface undulating; soil fertile. **Chief Products**—Corn, oats, wheat, rye, butter, wool, hay, pork; live-stock; whisky. **County-seat** Paris, est. pop. 5,000.

Eu-Philonian (monthly).....Coll...Millersburg..... *Circ.*
 Bourbon Sun.....Local Paris †..... 1435
 True Kentuckian.....Dem.. " †3,200
 Western Citizen.....Dem.. " 775

Circulation: * sworn; † claimed; unmarked—estimated. † County-seat.

BOYD CO.....Pop. 12,165

Rep. plur. 165; Gbk. vote, 216. (557 col'd.)

Location—Northeast, separated from Ohio by the Ohio River, and from West Virginia by the Big Sandy River; area about 100 sq.m. **Natural Features**—Surface hilly; soil fertile; iron ore and coal are found. **Chief Products**—Corn, wheat, oats, potatoes, pork, live-stock. **County-seat** Catlettsburg, est. pop. 1,700.

Express.....Dem..Ashland.....*Circ.* 650
Independent.....Ind.....".....2,000
Republican.....Rep.....".....4,888
Central Methodist.....Meth..Catlettsburg†..13,250
Kentucky Democrat.....Dem.. ".....600

BOYLE CO.....Pop. 11,930

Dem. plur. 93; Gbk. vote, 4. (4,738 col'd.)

Location—Central; area about 180 sq. m. **Natural Features**—Surface diversified; soil deep and fertile. **Chief Products**—Corn, wheat, oats, rye, pork; live-stock. **County-seat** Danville, pop. 3,074.

Kentucky Advocate.....Dem..Danville†.....*Circ.* 2,500
Tribune.....Rep.....".....875

BRACKEN CO.....Pop. 13,509

Dem. plur. 725; Gbk. vote, 32. (814 col'd.)

Location—North, separated from Ohio by the Ohio River; area about 200 sq. m. **Natural Features**—Surface generally hilly; soil fertile. **Chief Products**—Tobacco, corn, wheat, rye, oats, pork; live-stock. **County-seat** Brookville, pop. —

Bracken Bulletin.....Ind.....Augusta.....*Circ.* 1800
Bracken County Chronicle...Dem.. ".....650

BREATHITT CO.....Pop. 7,742

Dem. plur. 467; Gbk. vote, 2. (185 col'd.)

Location—East; area about 600 sq. m. **Natural Features**—Surface diversified; soil fertile; iron and coal are found. **Chief Products**—Corn, potatoes, wool, pork, a little oats and wheat; live-stock. **County-seat** Jackson, pop. —

No Papers.

BRECKENRIDGE CO..Pop. 17,486

Dem. plur. 464; Gbk. vote, 462. (3,204 col'd.)

Location—Northwest, separated from Indiana by the Ohio River; area about 500 sq. m. **Natural Features**—Surface undulating; soil fertile. **Chief Products**—Tobacco, corn, oats, wheat, potatoes, butter, hay, wool, pork; live-stock. **County-seat** Hardinsburg, pop. —

Breckenridge News.....Dem..Cloverport.....*Circ.* 830

BULLITT CO.....Pop. 8,521

Dem. plur. 313; Gbk. vote, 43. (1,305 col'd.)

Location—North, near the Ohio River; area about 230 sq. m. **Natural Features**—Surface hilly; soil fertile. **Chief Products**—Corn, wheat, oats, hay, pork, live-stock. **County-seat** Shepherdsville, pop. —

No Papers.

BUTLER CO.....Pop. 12,181

Rep. plur. 288; Gbk. vote, 537. (820 col'd.)

Location—Southwest, intersected by the Green River; area about 500 sq. m. **Natural Features**—Surface hilly and soil fertile. **Chief Products**—Tobacco, corn, oats, wheat, wool, pork; live-stock. **County-seat** Morgantown, pop. —

No Papers.

CALDWELL CO.....Pop. 11,280

Dem. plur. 261; Gbk. vote, 7. (2,186 col'd.)

Location—West; area about 350 sq. m. **Natural Features**—Surface nearly level; soil fertile. **Chief Products**—Tobacco, corn, wheat, oats, wool, pork, live-stock. **County-seat** Princeton, est. pop. 1,436.

Banner.....Dem..Princeton†.....41,160

CALLOWAY CO.....Pop. 13,295

Dem. plur. 1,187; Gbk. vote, 267. (1,125 col'd.)

Location—Southwest, bordering on Tennessee and the Tennessee River; area about 450 sq. m. **Natural Features**—Surface diversified; soil fertile. **Chief Products**—Tobacco, corn, wheat, wool, pork; live-stock. **County-seat** Murray, est. pop. 700.

Calloway News.....Dem..Murray†.....*Circ.* 482

CAMPBELL CO.....Pop. 37,440

Dem. plur. 160; Gbk. vote, 48. (448 col'd.)

Location—North, separated from Ohio by the Ohio River; area about 170 sq.m. **Natural Features**—Surface partly undulating and partly level; soil fertile. **Chief Products**—Tobacco, corn, wheat, oats, potatoes; live-stock. **County-seat** Newport, pop. 20,433.

Kentucky State Journal (t-w.)Ind...Newport†.....*Circ.*
Kentucky State Journal.....Ind.....

CARROLL CO.....Pop. 8,953

Dem. maj. 1,088. (771 col'd.)

Location—North, separated from Indiana by the Ohio River, and intersected by the Kentucky River; area about 180 sq.m. **Natural Features**—Surface hilly near the Ohio, undulating elsewhere; soil fertile. **Chief Products**—Tobacco, corn, wheat, potatoes, wool; live-stock. Manufactures of flour, lumber and woollen goods. **County-seat** Carrollton, est. pop. 1,340.

Democrat.....Dem..Carrollton†.....*Circ.* 600

CARTER CO.....Pop. 12,345

Rep. plur. 118; Gbk. vote, 276. (371 col'd.)

Location—Northeast; area about 400 sq.m. **Natural Features**—Surface hilly and broken; soil fertile only near streams; large quantities of stone, coal, and iron-ore. **Chief Products**—Corn, oats, wheat, butter, wool; live-stock. Pig-iron is manufactured. **County-seat** Grayson, pop. —

No Papers.

CASEY CO.....Pop. 10,980

Dem. plur. 184; Gbk. vote, 24. (608 col'd.)

Location—South-central; area about 400 sq.m. **Natural Features**—Surface hilly; soil fertile. **Chief Products**—Corn, oats, wheat, butter, wool, pork; live-stock. **County-seat** Liberty, pop. —

No Papers.

CHRISTIAN CO.....Pop. 31,681

Rep. plur. 991; Gbk. vote, 486. (14,639 col'd.)

Location—Southwest, bordering on Tennessee; area about 700 sq. m. **Natural Features**—Surface hilly in the north, level in the south; soil fertile in the latter; coal and iron in the former. **Chief Products**—Tobacco, corn, wheat, oats, hay, butter, wool, pork; live-stock. Manufactures, distilleries, flour, furniture, lumber and saddlery. **County-seat** Hopkinsville, pop. 4,229.

Kentucky New Era.....Dem..Hopkinsville†.....*Circ.* 2,250
Republican.....Rep....."
South Kentuckian.....Dem.. ".....1,675

CLARK CO.....Pop. 12,113

Dem. plur. 204; Gbk. vote, 17. (4,185 col'd.)

Location—East-central, between the Kentucky and Red Rivers; area about 250 sq.m. **Natural Features**—Surface hilly and uneven; soil very fertile generally. **Chief Products**—corn, wheat, oats, rye, potatoes, butter, wool, hay, pork; live-stock. Manufactures carriages, cheese, distilleries, flour, and lumber. **County-seat** Winchester, pop. 2,275.

Clark County Democrat.....Dem..Winchester†.....*Circ.* 1,400
Sun.....Dem.. ".....4576

CLAY CO.....Pop. 10,222

Rep. plur. 248; Gbk. vote, 2. (706 col'd.)

Location—Southeast; area about 600 sq.m. **Natural Features**—Surface mountainous; soil moderately fertile; large beds of coal and iron-ore; also numerous salt springs, from which large quantities of salt are obtained. **Chief Products**—Corn, wheat, oats, tobacco, potatoes, wool, pork; live-stock. **County-seat** Manchester, pop. —

No Papers.

CLINTON CO.....Pop. 7,212

Rep. plur. 272; Gbk. vote, 70. (310 col'd.)

Location—South, bordering on Tennessee and the Cumberland River; area about 250 sq.m. **Natural Features**—Surface hilly; soil fertile; coal and iron abound. **Chief Products**—Tobacco, corn, oats, wheat, white and sweet potatoes, butter, wool, pork; live-stock. **County-seat** Albany, pop. —

No Papers.

Circulation: * sworn; † claimed; unmarked — estimated. † County-seat.

CRITTENDEN CO.....Pop. 11,688

Dem. plur. 41; Gbk. vote, 201. (1,152 col'd.)

Location—West, separated from Illinois by the Ohio River, and bordering on the Cumberland River; area about 375 sq. m. **Natural Features**—Surface nearly level, hilly in the east; soil fertile; coal, lead and iron abundant. **Chief Products**—Tobacco, corn, wheat, oats, butter, wool, pork; live-stock. **County-seat** Marion, est. pop. 400.

Crittenden Press.....Dem..Marion†..... 450
Circ.

CUMBERLAND CO.....Pop. 8,891

Rep. plur. 131; Gbk. vote, 16. (1,565 col'd.)

Location—South, bordering on Tennessee, and intersected by the Cumberland River; area about 350 sq. m. **Natural Features**—Surface hilly near the river; soil fertile. **Chief Products**—Tobacco, corn, oats, wheat, butter, pork; live-stock. **County-seat** Burkesville, pop. —

Bulletin.....Ind...Burkesville†.....
Circ.

DAVISS CO.....Pop. 27,724

Dem. plur. 1,783; Gbk. vote, 239. (4,902 col'd.)

Location—Northwest, separated from Indiana by the Ohio River; area about 359 sq. m. **Natural Features**—Surface nearly level; soil fertile; coal abundant. **Chief Products**—Tobacco, corn, wheat, oats, butter, hay, wool, pork; live-stock. Manufactures of barrels, distilleries, lumber, snuff, and tobacco. **County-seat** Owensboro, pop. 3,516.

Messenger and Examiner } Dem..Owensboro†..... 525
(semi-weekly)..... }
Circ.

Messenger and Examiner.....Dem.. "..... 1,800

EDMONSON CO.....Pop. 7,222

Dem. plur. 52; Gbk. vote, 67. (554 col'd.)

Location—South, intersected by the Green River; area about 350 sq. m. **Natural Features**—Surface partly hilly and partly undulating; soil fertile; coal abundant; the Mammoth Cave is in this County. **Chief Products**—Tobacco, corn, oats, wheat, pork; live-stock. **County-seat** Brownsville, pop. —

No Papers.

ELLIOTT CO.....Pop. 6,567

Dem. plur. 508; Gbk. vote, 58. (43 col'd.)

Location—Northeast; area about 300 sq. m. **Natural Features**—Surface broken and hilly, most of it forests, coal and iron-ore abundant. **Chief Products**—Corn, oats, wheat, live-stock. **County-seat** Sandy Hook, pop. —

No Papers.

ESTILL CO.....Pop. 9,860

Dem. plur. 37; Gbk. vote, 6. (511 col'd.)

Location—East-central, intersected by the Kentucky River; area about 320 sq. m. **Natural Features**—Surface hilly or mountainous, with extensive forests; soil moderately fertile. **Chief Products**—Corn, oats, wheat, potatoes, butter, pork; live-stock. Manufactures; distilleries, lumber, and pig-iron. **County-seat** Irvine, pop. —

No Papers.

FAYETTE CO.....Pop. 29,023

Rep. plur. 381; Gbk. vote, 39. (12,979 col'd.)

Location—North-central, bordering on the Kentucky River; area about 320 sq. m. **Natural Features**—Surface rolling; soil fertile; Trenton limestone abundant. **Chief Products**—Corn, oats, wheat, rye, barley, potatoes, butter, wool, pork; live-stock. **Manufactures**—Bags, boots and shoes, carriages, confectionery, cotton goods, distilleries, farm implements, flour, furniture, lumber, malt, metallic wares, saddlery, etc., chiefly at the **County-seat** Lexington, pop. 16,556.

Apostolic Times.....Disci..Lexington†.....\$4,000
Circ.

Farmers' Journal (mo.) Lit. & Agric. ".....

Kentucky Gazette (s-wkly.)...Dem.. "..... 750

Kentucky Live-stock Record. Agric. ".....\$5,000

Observer.....Dem.. "..... 800

Press (daily).....Dem.. "..... 600

Press.....Dem.. "..... 2,500

Transcript (daily).....Dem.. "..... 720

Transcript.....Dem.. "..... 1,050

FLEMING CO.....Pop. 15,221

Dem. plur. 224; Gbk. vote, 9. (1,577 col'd.)

Location—Northeast, bordering on the Licking River; area about 400 sq. m. **Natural Features**—Surface in the east hilly, in the west undulating; soil fertile. **Chief Products**—Tobacco, corn, oats, wheat, rye, potatoes, butter, wool; live-stock. Manufactures distilleries, flour, and lumber. **County-seat** Flemingsburg, est. pop. 1,050.

Democrat.....Dem..Flemingsburg†. 700
Circ.

Fleming County Gazette.....Rep... "..... *300

Times.....Dem.. "..... *720

FLOYD CO.....Pop. 10,176

Dem. plur. 552; Gbk. vote, 5. (199 col'd.)

Location—East; area about 500 sq. m. **Natural Features**—Surface hilly; mostly forest; soil adapted for grazing; stone-coal abundant. **Chief Products**—Corn, oats, wheat, pork; live-stock. **County-seat** Prestonsburg, pop. —

No Papers.

FRANKLIN CO.....Pop. 18,698

Dem. plur. 1,617; Gbk. vote, 18. (4,858 col'd.)

Location—North, intersected by the Kentucky River; area about 220 sq. m. **Natural Features**—Surface undulating; soil fertile. **Chief Products**—Tobacco, corn, oats, wheat, rye, potatoes, pork, live-stock. **Manufactures**—Bags, barrels, carriages, clothing, cotton goods, flour, lumber, malt distilleries. **County-seat** Frankfort (State capital also), pop. 6,958.

Kentucky Yeoman (tri-wkly.)...Dem..Frankfort†..... 1,500
Circ.

Kentucky Yeoman.....Dem.. "..... 2,000

Post Dispatch (daily)..... ".....

Roundabout.....Neut.. "..... 4700

FULTON CO.....Pop. 7,979

Dem. plur. 528; Gbk. vote, 26. (1,606 col'd.)

Location—Extreme southwest, bordering on Tennessee, and separated from Missouri by the Mississippi River; area about 200 sq. m. **Natural Features**—Surface diversified; soil fertile. **Chief Products**—Tobacco, corn, wheat, pork; live-stock. **County-seat** Hickman, est. pop. 1,513.

Fultonian.....Dem..Fulton..... 600
Circ.

Index.....Dem.. "..... 350

Courier.....Dem..Hickman†..... 650

GALLATIN CO.....Pop. 4,832

Dem. maj. 409. (649 col'd.)

Location—North, separated from Indiana by the Ohio River; area about 150 sq. m. **Natural Features**—Surface hilly; soil fertile. **Chief Products**—Tobacco, corn, wheat, oats, potatoes, pork; live-stock. **Manufactures** distilleries, flour, lumber. **County-seat** Warsaw, est. pop. 700.

Independent.....Ind...Warsaw†..... 750
Circ.

GARRARD CO.....Pop. 11,703

Rep. plur. 121; Gbk. vote, 24. (3,697 col'd.)

Location—Central, bordering on the Kentucky River; area about 250 sq. m. **Natural Features**—Surface partly hilly and partly undulating; soil fertile. **Chief Products**—Corn, oats, wheat, rye, tobacco, butter, pork; live-stock. **Manufactures** carriages, distilleries. **County-seat** Lancaster, pop. 1,234.

Enterprise.....Ind...Lancaster†..... 600
Circ.

GRANT CO.....Pop. 13,083

Dem. maj. 464. (731 col'd.)

Location—North; area about 300 sq. m. **Natural Features**—Surface undulating; soil fertile. **Chief Products**—Tobacco, corn, wheat, oats, rye, butter, pork; live-stock. **Manufactures**—wool carding and cloth-dressing, lumber, flour; live stock. **County-seat** Williamstown, est. pop. 587.

Courier.....Ind...Williamstown†. 575
Circ.

GRAVES CO.....Pop. 24,137

Dem. plur. 1,513; Gbk. vote, 140. (3,850 col'd.)

Location—Southwest, bordering on Tennessee; area about 600 sq. m. **Natural Features**—Surface nearly level; soil fertile. **Chief Products**—Tobacco, corn, wheat, oats, white and sweet potatoes, butter, cotton, pork; live-stock. **Manufactures**—woolen goods, wool carding and cloth dressing. **County-seat** Mayfield, pop. 1,839.

Apostolic Church.....Chn..Mayfield†.....\$1,700
Circ.

Democrat.....Dem.. "..... 600

Monitor.....Dem.. "..... \$1,000

Circulation: *sworn; †claimed; unmarked—estimated. † County-seat.

GRAYSON CO.....Pop. 15,784

Dem. plur. 288; Gbk. vote, 283. (405 col'd.)

Location—West-central; area about 650 sq. m. **Natural Features**—Surface nearly level; soil fertile. **Chief Products**—Tobacco, corn, oats, wheat, potatoes—butter, wool, pork; live-stock. Manufactures—wool card, ing and cloth dressing, lumber, flour. **County-seat** Litchfield, pop. —
No papers.

GREEN CO.....Pop. 11,871

Rep. plur. 41; Gbk. vote, 114. (2,408 col'd.)

Location—South-central, intersected by the Green River; area about 400 sq. m. **Natural Features**—Surface undulating and hilly; soil fertile. **Chief Products**—Tobacco, corn, wheat, oats, butter, pork; live-stock. **County-seat** Greensburg, pop. —
No papers.

GREENUP CO.....Pop. 13,371

Rep. plur. 199; Gbk. vote, 898. (439 col'd.)

Location—Extreme northeast, separated from Ohio by the Ohio River; area about 400 sq. m. **Natural Features**—Surface hilly; soil fertile; beds of coal and iron. **Chief Products**—Corn, wheat, oats, potatoes; live-stock. **Manufactures**—Blast furnaces, leather, lime, lumber, rail-road repair shops. **County-seat** Greenup, pop. —
No papers.

HANCOCK CO.....Pop. 8,563

Dem. plur. 290; Gbk. vote, 517. (804 col'd.)

Location—Northwest, separated from Indiana by the Ohio River; area about 900 sq. m. **Natural Features**—Surface diversified, with moderately fertile uplands and very rich level river-bottoms. **Chief Products**—Tobacco, corn, oats, wheat, pork; live-stock. **Manufactures**—flour, furniture, and lumber. **County-seat** Hawesville, est. pop. 1,600 township.

Circ.
Ballot.....Gbk. Hawesville †..... 600
Democrat.....Dem. ".....
Plaindealer.....Dem. "..... 1,450

HARDIN CO.....Pop. 22,564

Dem. plur. 715; Gbk. vote, 810. (3,280 col'd.)

Location—Northwest; area about 500 sq. m. **Natural Features**—Surface hilly or undulating; soil fertile. **Chief Products**—Tobacco, corn, wheat, oats, butter, wool, hay, pork; live-stock. **Manufactures**, carriages, flour, and lumber. **County-seat** Elizabethtown, est. pop. 3,351.

Circ.
News.....Dem. Elizabethtown †..... 1,250

HARLAN CO.....Pop. 5,278

Rep. plur. 538; Gbk. vote, 5. (114 col'd.)

Location—Southeast, separated from Virginia by the Cumberland Mountains; area about 500 sq. m. **Natural Features**—Surface hilly and rugged; coal and iron abound. **Chief Products**—Corn, oats, wool, potatoes, butter; very little wheat; pork; live-stock. **County-seat** Harlan, pop. —
No papers.

HARRISON CO.....Pop. 16,502

Dem. plur. 1,764; Gbk. vote, 1. (2,932 col'd.)

Location—Northeast; area about 370 sq. m. **Natural Features**—Surface part hilly and part undulating; soil fertile. **Chief Products**—Tobacco, corn, oats, wheat, rye, potatoes, butter, wool, pork; live-stock. **Manufactures**, carriages, distilleries, flour, lumber, woolen goods. **County-seat** Cynthiana, pop. 1,566.

Circ.
Patron's Guide.....Granger, Boyd..... 400
Democrat.....Dem. Cynthiana †..... 800
News.....Dem. "..... 800

HART CO.....Pop. 17,133

Dem. plur. 380; Gbk. vote, 144. (2,339 col'd.)

Location—West-central, intersected by the Green River; area about 420 sq. m. **Natural Features**—Surface hilly and thinly wooded; soil fertile. **Chief Products**—Tobacco, corn, wheat, oats, wool, butter, pork; live-stock. **County-seat** Mumfordsville, pop. —

Circ.
Hart County Democrat.....Dem. Horse Cave..... 1,975

HENDERSON CO.....Pop. 24,516

Dem. plur. 713; Gbk. vote, 245. (7,571 col'd.)

Location—Northwest, separated from Indiana by the Ohio River; area about 550 sq. m. **Natural Features**—Surface hilly and uneven; soil fertile. **Chief Products**—Tobacco, corn, wheat, wool, butter, pork; live-stock. **County-seat** Henderson, pop. 5,365.

Circ.
State Sentinel.....Dem. Corydon.....
News.....Dem. Henderson †..... 1,166
Reporter (semi-weekly)..... ".....
Reporter.....Dem. ".....

HENRY CO.....Pop. 14,492

Dem. plur. 1,278; Gbk. vote, 213. (2,869 col'd.)

Location—North, bordering on the Kentucky River; area about 220 sq. m. **Natural Features**—Surface undulating; soil fertile. **Chief Products**—Tobacco, corn, oats, wheat, rye, butter, wool; pork, live-stock. **Manufactures**, flour, lumber, and woolen goods. **County-seat** Newcastle, est. pop. 500.

Circ.
Constitutionalist.....Ind. Dem. Eminence..... 800
Henry County Local.....Dem. Newcastle †..... 580

HICKMAN CO.....Pop. 10,662

Dem. plur. 683; Gbk. vote, 29. (1,965 col'd.)

Location—Southwest, separated from Mississippi by the Mississippi River; area about 300 sq. m. **Natural Features**—Surface generally undulating; soil fertile. **Chief Products**—Tobacco, corn, wheat, wool, butter, cotton, pork; live-stock. **County-seat** Clinton, est. pop. 1,000.

Circ.
Democrat.....Dem. Clinton †..... 1,525
Times.....Dem. Columbus..... 650

HOPKINS CO.....Pop. 19,123

Dem. plur. 621; Gbk. vote, 632. (3,710 col'd.)

Location—West, bordering on the Green River; area about 400 sq. m. **Natural Features**—Surface hilly; soil fertile; beds of coal and iron. **Chief Products**—Tobacco, corn, oats, wheat, wool, butter, pork; live-stock. **County-seat** Madisonville, pop. 1,544.

Circ.
Times.....Dem. Madisonville †..... 792

JACKSON CO.....Pop. 6,678

Rep. plur. 486; Gbk. vote, 10. (73 col'd.)

Location—Southeast-central; area about 300 sq. m. **Natural Features**—Surface hilly; soil fertile. **Chief Products**—Corn, oats, wheat, potatoes, butter, pork; live-stock. **County-seat** McKee, pop. —
No papers.

JEFFERSON CO.....Pop. 145,902

Dem. plur. 5,224; Gbk. vote, 522. (35,610 col'd.)

Location—North, separated from Indiana by the Ohio River; area about 400 sq. m. **Natural Features**—Surface generally undulating; soil fertile. **Chief Products**—Corn, wheat, oats, barley, white and sweet potatoes, wool, butter, hay, and pork. All in large quantities; live-stock. **Manufactures** extensive and varied, chiefly at the **County-seat** Louisville, pop. 123,645.

Circ.
American Baptist (mo.).....Bapt. Louisville †..... 1,200
American Practitioner (mo.).....Dem. "..... 2,000
Anzeiger (daily).....Dem. "..... 2,500
Anzeiger (semi-weekly).....Dem. "..... 800
Anzeiger.....Dem. "..... 3,540
Bulletin (Colored).....Rep. ".....
Central Catholic Advocate.....Cath. "..... 3,550
Christian Index (monthly).....Af. Meth. "..... 1,500
Christian Observer.....Presb. "..... 19,600
Commercial (every day).....Rep. "..... 16,000
Commercial.....Rep. "..... 12,500
Courier-Journal (every day).....Dem. "..... 10,000
Courier-Journal.....Dem. "..... 26,000
Democrat.....Dem. "..... 14,100
Deutsche Gefuegel Zeitung } Poultry "..... 1,100
(semi-monthly)..... }
Eclectic Teacher (monthly).....Educ. "..... 1,000
Farmer's Home Journal.....Agric. "..... 17,000
Farmer's Magazine (mo.).....Agric. "..... 2,450
Good Templar's Advocate.....Temp. "..... 13,000
Home and Farm (semi-mo.).....Agric. "..... 110,000
Katholischer Glaubensbote.....Cath. "..... 3,500
Kentucky Church Chronicle (mo.).....Epis. "..... 500
Knights of Honor Guardian } K. of H. ".....
(monthly)..... }
Masonic Age (mo.) (also dated) } Mas. ".....
at St. Louis..... }
Medical Herald (monthly).....Med. "..... 1,600
Medical News.....Med. "..... 1,350
National Presbyterian (mo.).....Presb. "..... 2,000
Ohio Falls Express.....Rep. "..... 1,440
Old Path Guide (mo.).....Prim. Ch. ".....
Omnibus (German, Sunday).....Lit. "..... 4,800
Parents' and Teachers' } Educ. "..... 1,200
Monthly (monthly)..... }
Post (daily).....Dem. "..... 4,700
Post.....Dem. "..... 3,000

Circulation: * sworn; † claimed; unmarked—estimated. † County-seat.

Scholars' Monthly (mo.)..... S. S. Louisville †.....	2000
Southern Manufacturer and Builder (monthly).....} Trade. "	
Southern Poultry Journal (monthly).....} Poultry "	1,000
Straws (Illust. monthly).....Dem. "	
Sunday Argus.....Ind. Dem. "	\$4,900
Trade Gazette.....Com. "	2,000
Volksblatt (daily).....Rep. "	2,100
Volksblatt (semi-weekly).....Rep. "	920
Volksblatt.....Rep. "	2,350
Western Grocer.....Com. "	
Western Recorder.....Bapt. "	6,000
Woman at Work (monthly).....Lit. "	2,000

JESSAMINE CO.....Pop. 10,864

Rep. plur. 78; Gbk. vote, 4. (4,401 col'd.)
Location—Central, bordering on the Kentucky River; area about 200 sq. m. **Natural Features**—Surface undulating; soil very fertile. **Chief Products**—Corn, wheat, oats, rye, potatoes, wool, butter, pork; live-stock. **Manufactures** bags, carriages, and distilleries. **County-seat** Nicholasville, est. pop. 2,101.
Circ.
 Jessamine Journal.....Dem. Nicholasville †..... 7600

JOHNSON CO.....Pop. 9,155

Rep. plur. 131; Gbk. vote, 86. (102 col'd.)
Location—East, area about 400 sq. m. **Natural Features**—Surface hilly; soil sandy, but fertile. **Chief Products**—Corn, oats, tobacco, wheat, potatoes, wool, butter, pork; live-stock. **County-seat** Paintsville, est. pop. 419.
Circ.
 Our Monthly (monthly).....Paintsville †.....

KENTON CO.....Pop. 43,983

Dem. plur. 1,890; Gbk. vote, 13. (2,531 col'd.)
Location—North, separated from Ohio by the Ohio River; area about 160 sq. m. **Natural Features**—Surface undulating or hilly; soil fertile. **Chief Products**—Tobacco, corn, oats, wheat, rye, butter, potatoes, wool, hay, pork; live-stock. **Manufactures** brick, breweries, carriages, cooperage, cordage, distilleries, farm implements, glass and marble and stone works, metallic wares, saddlery, snuff, tobacco, wire-work, etc. **County-seat** Covington, pop. 29,720.
Circ.
 Agriculturist.....Agric. Covington †..... 4,000
 Commonwealth (daily).....Ind. Dem. "

KNOX CO.....Pop. 10,587

Rep. plur. 253; Gbk. vote, 6. (665 col'd.)
Location—Southeast, intersected by the Cumberland River; area about 450 sq. m. **Natural Features**—Surface hilly and mountainous; soil fertile in parts; coal, iron, and limestone are found. **Chief Products**—Corn, oats, wheat, potatoes, wool, butter, pork; live-stock. **County-seat** Barbourville, pop. —
Circ.
 Cumberland Chronicle.....Ind. Barbourville †.....

LA RUE CO.....Pop. 9,800

Dem. plur. 536; Gbk. vote, 40. (1,048 col'd.)
Location—Nearly central; area about 240 sq. m. **Natural Features**—Surface undulating; soil fertile. **Chief Products**—Tobacco, corn, oats, wheat, butter, pork; live-stock. **Manufactures**; distilleries, flour, and lumber. **County-seat** Hodgenville, pop. —
 No Papers.

LAUREL CO.....Pop. 9,131

Rep. plur. 283; Gbk. vote, 6. (267 col'd.)
Location—Southeast; area about 400 sq. m. **Natural Features**—Surface hilly and undulating; soil fertile. **Chief Products**—Corn, oats, wheat, potatoes, tobacco, butter, pork; live-stock. **County-seat** London, est. pop. 215.
Circ.
 Mountain Echo.....Rep. London †..... 855

LAWRENCE CO.....Pop. 13,262

Dem. plur. 210; Gbk. vote, 34. (241 col'd.)
Location—East, bordering on West Virginia; area about 350 sq. m. **Natural Features**—Surface hilly, much of it timbered; soil fertile. **Chief Products**—Corn, oats, wheat, potatoes, tobacco, wool, pork; live-stock. **County-seat** Louisa, pop. —
Circ.
 Chattarvi News.....Ind. Louisa †.....

LEE CO.....Pop. 4,254

Rep. plur. 24; Gbk. vote, 1. (230 col'd.)
Location—East-central, intersected by Kentucky River; area about 250 sq. m. **Natural Features**—Surface hilly and mountainous, generally timbered; soil fertile; coal abundant. **Chief Products**—Corn, oats, and wheat, in small quantities; live-stock. **County-seat** Beattyville, pop. —
 No Papers.

LESLIE CO.....Pop. 3,740

Rep. maj. 461. (28 col'd.)
Location—Southeast; recently formed. **County-seat** Hyden, pop. —
 No Papers.

LETCHER CO.....Pop. 6,601

Dem. maj. 71. (142 col'd.)
Location—Southeast, separated from Virginia by the Cumberland Mountains; area about 360 sq. m. **Natural Features**—Surface mountainous; soil fertile in the valleys. **Chief Products**—Corn, wheat, potatoes, wool, butter, flax, pork; live-stock. **County-seat** Whitesburg, pop. —
Circ.
 Pound Gap Enterprise.....Local. Whitesburg †.....

LEWIS CO.....Pop. 13,154

Rep. plur. 313; Gbk. vote, 94. (228 col'd.)
Location—Northeast, separated from Ohio by the Ohio River; area about 430 sq. m. **Natural Features**—Surface generally hilly; soil fertile. **Chief Products**—Corn, oats, wheat, tobacco, wool, butter, pork; live-stock. **Manufactures**; leather and lumber. **County-seat** Vanceburg, pop. 1,095.
Circ.
 Courier.....Dem. Vanceburg †..... 650

LINCOLN CO.....Pop. 15,079

Dem. maj. 375. (3,908 col'd.)
Location—Nearly central; area about 400 sq. m. **Natural Features**—Surface undulating; soil fertile. **Chief Products**—Corn, oats, wheat, rye, potatoes, wool, butter, hay, pork; live-stock. **Manufactures**, distilleries, lumber, saddlery, and woolen goods. **County-seat** Stanford, est. pop. 1,150.
 Interior Journal.....Dem. Stanford †..... 1,200

LIVINGSTON CO.....Pop. 9,165

Dem. plur. 646; Gbk. vote, 41. (1,033 col'd.)
Location—West, separated from Illinois by the Ohio River, bordering on the Tennessee, and intersected by the Cumberland; area about 350 sq. m. **Natural Features**—Surface undulating; soil fertile. **Chief Products**—Tobacco, corn, oats, wheat, potatoes, wool, butter, pork; live-stock. **County-seat** Smithland, pop. —
 No Papers.

LOGAN CO.....Pop. 24,358

Dem. plur. 511; Gbk. vote, 103. (7,333 col'd.)
Location—South, bordering on Tennessee; area about 600 sq. m. **Natural Features**—Surface diversified; soil fertile. **Chief Products**—Tobacco, corn, wheat, oats, white and sweet potatoes, wool, butter, pork; live-stock. **Manufactures**—Carriages, farm implements, flour, leather, lumber, metallic wares, wool-carding and cloth-dressing, and woolen goods. **County-seat** Russellville, pop. 2,058.
 Logan County Sentinel.....Dem. Adairville..... 750
 Herald-Enterprise.....Dem. Russellville †..... *2,300
 Messenger.....Dem. 1,000

LYON CO.....Pop. 6,768

Dem. plur. 203; Gbk. vote, 96. (1,488 col'd.)
Location—West, bordering on the Tennessee River and intersected by the Cumberland; area about 320 sq. m. **Natural Features**—Surface diversified; soil fertile. **Chief Products**—Tobacco, corn, wheat, pork; live-stock. **Manufactures**, flour and iron. **County-seat** Eddyville, pop. —
 Treasury Note.....Gbk. Kuttawa.....

MCCRACKEN CO.....Pop. 16,260

Dem. plur. 492; Gbk. vote, 18. (4,333 col'd.)
Location—West, separated from Illinois by the Ohio River; area about 320 sq. m. **Natural Features**—Surface nearly level; soil fertile. **Chief Products**—Tobacco, corn, white and sweet potatoes, butter, pork; live-stock. **Manufactures**—Carriages, farm implements, flour, iron castings, lumber, saddlery; tobacco, snuff, and cigars. **County-seat** Paducah, pop. 3,376
 Enterprise (daily).....Dem. Paducah †..... 500
 Enterprise.....Dem. 800
 News (daily).....Dem. 1,100
 News.....Dem. 1,500
 West Kentucky Beacon.....Dem.

Circulation: *sworn; †claimed; unmarked—estimated. † County-seat.

McLEAN CO. **Pop. 9,293**
 Dem. plur. 418; Gbk. vote, 340. (848 col'd.)
Location — West, bordering on the Green River; area about 300 sq. m. **Natural Features** — Surface undulating; soil fertile. **Chief Products** — Tobacco, corn, oats, wheat, butter, wool, pork; live-stock. **County-seat** Calhoun, pop. —
 McLean County News.....Ind...Calhoun.....

MADISON CO. **Pop. 22,051**
 Dem. plur. 53; Gbk. vote, 4. (7,290 col'd.)
Location — East-central, bordering on the Kentucky River; area about 450 sq. m. **Natural Features** — Surface undulating; soil fertile. **Chief Products** — Corn, oats, wheat, rye, potatoes, butter, wool, hay, pork; live-stock. **Manufactures** — Carriages, distilleries, flour, lumber, saddlery, and woolen goods. **County-seat** Richmond, pop. 2,909.
 Herald.....Dem. Richmond†..... 650
 Kentucky Register.....Dem. " "..... 1,200

MAGOFFIN CO. **Pop. 6,043**
 Rep. maj. 66. (150 col'd.)
Location — East; area about 350 sq. m. **Natural Features** — Surface soil in the valleys fertile. **Chief Products** — Corn, oats, wheat, potatoes, wool, butter, pork; live-stock. **County-seat** Salyersville, pop. —
 No Papers.

MARION CO. **Pop. 14,691**
 Dem. plur. 502; Gbk. vote, 11. (3,503 col'd.)
Location — Central; area about 900 sq. m. **Natural Features** — Surface hilly or undulating; soil fertile. **Chief Products** — Tobacco, corn, wheat, oats, wool, butter, hay, pork; live-stock. **Manufactures** — Carriages, farm implements, flour, furniture, leather, lumber, and machinery. **County-seat** Lebanon, pop. 2,054.
 Standard and Times.....Dem. Lebanon†..... 1,500

MARSHALL CO. **Pop. 9,647**
 Dem. plur. 783; Gbk. vote, 179. (440 col'd.)
Location — West, bordering on the Tennessee River; area about 400 sq. m. **Natural Features** — Surface undulating; soil fertile. **Chief Products** — Tobacco, corn, wheat, oats, sweet and white potatoes, wool, butter; little cotton; pork; live-stock. **County-seat** Benton, pop. —
 No Papers.

MARTIN CO. **Pop. 3,057**
 Dem. maj. 183. (32 col'd.)
Location — East, bordering on West Virginia; area about 220 sq. m. **Natural Features** — Surface hilly; soil fertile. **Chief Products** — Corn, oats, wheat, potatoes, wool, pork; live-stock. **County-seat** Warfield, pop. —
 No papers.

MASON CO. **Pop. 20,469**
 Dem. plur. 896; Gbk. vote, 3. (4,391 col'd.)
Location — Northeast, separated from Ohio by the Ohio River; area about 230 sq. m. **Natural Features** — Surface hilly and undulating; soil deep and fertile. **Chief Products** — Tobacco, corn, wheat, rye, oats, barley, potatoes, butter, wool, hay, pork; live-stock. **Manufactures** — Breweries, carriages, cotton and woolen goods, farm implements, and lumber. **County-seat** Maysville, est. pop. 6,000.
 Bulletin.....Dem. Maysville†..... 41,322
 Eagle.....Dem. " "..... 800
 Republican.....Rep. " "..... 1,400

MEADE CO. **Pop. 10,322**
 Dem. plur. 750; Gbk. vote, 900. (1,274 col'd.)
Location — North, separated from Indiana by the Ohio River; area about 400 sq. m. **Natural Features** — Surface undulating; soil fertile. **Chief Products** — Tobacco, corn, oats, wheat, potatoes, wool, butter, hay, pork; live-stock; **Manufactures** — cotton goods, wool-carding and cloth-dressing, distilleries, flour, and lumber. **County-seat** Brandenburg, est. pop. 750.
 Meade County Record.....Dem. Brandenburg†..... 4375

MENIFEE CO. **Pop. 5,410**
 Dem. plur. 332; Gbk. vote, 1. (98 col'd.)
Location — East; area about 450 sq. m. **Natural Features** — Surface broken and hilly; soil partly fertile. **Chief Products** — Corn, oats, wheat, and potatoes in small quantities; pork; live-stock. **County-seat** Frenchburg, pop. —
 No papers.

MERCER CO. **Pop. 14,141**
 Dem. plur. 433; Gbk. vote, 11. (3,145 col'd.)
Location — Central, bordering on the Kentucky River; area about 320 sq. m. **Natural Features** — Surface undulating; soil fertile. **Chief Products** — Corn, wheat, oats, rye, potatoes, wool, butter, hay, pork; live-stock. **Manufactures** — carriages, flour, lumber, and woolen goods. **County-seat** Harrodsburg, pop. 2,392.
 Mercer Enterprise.....Ind...Harrodsburg†.....

METCALFE CO. **Pop. 9,423**
 Rep. plur. 36; Gbk. vote, 26. (1,036 col'd.)
Location — South; area about 875 sq. m. **Natural Features** — Surface hilly; soil fertile. **Chief Products** — Tobacco, corn, oats, wheat, wool, butter, pork; live-stock. **County-seat** Edmonton, pop. —
 No papers.

MONROE CO. **Pop. 10,742**
 Rep. plur. 105; Gbk. vote, 275. (660 col'd.)
Location — South, bordering on Tennessee; area about 300 sq. m. **Natural Features** — Surface diversified; soil fertile. **Chief Products** — Tobacco, corn, oats, wheat, white and sweet potatoes, butter, wool, pork; live-stock. **Manufactures** — cheese, flour, furniture, leather, lumber, and woolen goods. **County-seat** Tompkinsville, pop. —
 No papers.

MONTGOMERY CO. **Pop. 10,567**
 Dem. plur. 254; Gbk. vote, 1. (3,566 col'd.)
Location — Northeast; area about 200 sq. m. **Natural Features** — Surface hilly; soil generally fertile. **Chief Products** — Corn, oats, wheat, rye, potatoes, butter, wool, pork; live-stock. **County-seat** Mount Sterling, est. pop. 2,087.
 Democrat.....Dem. Mt. Sterling†..... 1,400
 Kentucky Sentinel.....Dem. " "..... 4,500
 Monitor (semi-weekly).....Dem. " "..... 400

MORGAN CO. **Pop. 8,455**
 Dem. maj. 636. (33 col'd.)
Location — Northeast; area about 330 sq. m. **Natural Features** — Surface level in places, elsewhere hilly; soil fertile; coal and iron beds. **Chief Products** — Corn, oats, wheat, tobacco, potatoes, wool, butter, pork; live-stock. **County-seat** West Liberty, est. pop. 500.
 Mountain Scorcher.....Dem. West Liberty†..... 650

MULLENBURG CO. **Pop. 15,098**
 Dem. plur. 140; Gbk. vote, 339. (2,078 col'd.)
Location — West; area about 500 sq. m. **Natural Features** — Surface hilly; soil generally fertile. **Chief Products** — Tobacco, corn, oats, wheat, wool, butter, hay, pork; live-stock. **County-seat** Greenville, est. pop. 885.
 Muhlenburg Echo.....Dem. Greenville†..... 4936
 Institute.....Educ. South Carrollton 1,000

NELSON CO. **Pop. 16,609**
 Dem. plur. 819; Gbk. vote, 87. (4,717 col'd.)
Location — Central; area about 450 sq. m. **Natural Features** — Surface undulating; soil fertile. **Chief Products** — Corn, oats, wheat, rye, wool, butter, hay, molasses, pork; live-stock. **Manufactures** — carriages, distilleries, flour, lumber, wool carding and cloth-dressing. **County-seat** Bardstown, est. pop. 2,000.
 Kentucky Magazine (mo.).....Lit. Bardstown†.....
 Nelson County Record.....Dem. " "..... 1,200
 Nelson Enterprise.....Bloomfield.....

NICHOLAS CO. **Pop. 11,869**
 Dem. maj. 515. (1,750 col'd.)
Location — Northeast; area about 250 sq. m. **Natural Features** — Surface diversified; undulating in the south, rough in the north; soil very fertile in the south. **Chief Products** — Tobacco, corn, oats, wheat, rye, wool, butter, molasses, pork; live-stock. Several lumber and flour mills and distilleries. **County-seat** Carlisle, est. pop. 1,259.
 Bulletin.....Ind. Barterville.....
 Mercury.....Dem. Carlisle†..... 41,100

OHIO CO. **Pop. 19,669**
 Dem. plur. 943; Gbk. vote, 336. (1,464 col'd.)
Location — West; area about 730 sq. m. **Natural Features** — Surface undulating; soil fertile; beds of iron and coal. **Chief Products** — Tobacco, corn, oats, wheat, white and sweet potatoes, butter, wool, hay, pork; live-stock. **County-seat** Hartford, est. pop. 1,015.
 Herald.....Ind. Dem. Hartford†..... 41,500

Circulation: * sworn; † claimed; unmarked — estimated. † County-seat.

OLDHAM CO......Pop. 7,685
 Dem. plur. 399; Gbk. vote, 42. (2,222 col'd.)
Location—North, separated from Indiana by the Ohio River; area about 200 sq. m. **Natural Features**—surface hilly near the Ohio, undulating elsewhere; soil fertile. **Chief Products**—Tobacco, corn, oats, wheat, potatoes, butter, cheese, hay, pork; live-stock. **County-seat** La Grange, est. pop. 1,076.

Oldham County Era.....Dem. La Grange t..... *800
OWEN CO......Pop. 17,401
 Dem. plur. 2,014; Gbk. vote, 4. (1,501 col'd.)
Location—North, bordering on the Kentucky River; area about 400 sq. m. **Natural Features**—Surface undulating; soil fertile; **Chief Products**—Tobacco, corn, oats, wheat, rye, potatoes, butter, wool, hay, pork; live-stock. **Manufactures**—Distilleries, lumber, woolen goods. **County-seat** Owenton, est. pop. 706.

Owen News.....Dem. Owenton t..... †1,400
OWSLEY CO......Pop. 4,942
 Rep. maj. 441. (89 col'd.)
Location—Southeast; area about 250 sq. m. **Natural Features**—Surface broken and hilly; soil partly fertile; coal and iron beds. **Chief Products**—Corn, oats, wheat, butter, pork; live-stock. **County-seat** Booneville, pop. —
 No papers.

PENDLETON CO......Pop. 16,702
 Dem. plur. 593; Gbk. vote, 2. (779 col'd.)
Location—North, separated from Ohio by the Ohio River; area about 300 sq. m. **Natural Features**—Surface undulating; soil fertile. **Chief Products**—Tobacco, corn, oats, wheat, rye, potatoes, butter, wool, pork; live-stock. **County-seat** Falmouth, est. pop. 850.

Pendletonian.....Dem. Falmouth t..... †650
PERRY CO......Pop. 5,607
 Rep. maj. 241. (139 col'd.)
Location—Southeast; area about 700 sq. m. **Natural Features**—Surface mountainous; soil fertile in valleys. **Chief Products**—Corn, potatoes, butter, wool, pork; live-stock. **County-seat** Hazard, pop. —
 No papers.

PIKE CO......Pop. 13,003
 Dem. plur. 302; Gbk. vote, 11. (175 col'd.)
Location—Extreme east, bordering on Virginia; area about 600 sq. m. **Natural Features**—Surface hilly and mountainous; Cumberland Mountains on southeast border; soil fertile. **Chief Products**—Corn, tobacco, oats, wheat, white and sweet potatoes, butter, wool, pork; live-stock. **County-seat** Picketon, pop. —
 No papers.

POWELL CO......Pop. 3,639
 Dem. plur. 5; Gbk. 3. (288 col'd.)
Location—East-central; area about 300 sq. m. **Natural Features**—Surface hilly; soil fertile. **Chief Products**—Corn, oats, wheat, butter, and live-stock, all light. **County-seat** Stanton, pop. —
 No papers.

PULASKI CO......Pop. 21,318
 Rep. plur. 401; Gbk. vote, 29. (1,196 col'd.)
Location—Southeast; area about 700 sq. m. **Natural Features**—Surface partly hilly and partly undulating; soil fertile. **Chief Products**—Corn, oats, wheat, tobacco, white and sweet potatoes, wool, hay, pork; live-stock. **County-seat** Somerset, est. pop. 1,300.

Reporter.....Ind. Dem. Somerset t..... †569
ROBERTSON CO......Pop. 5,814
 Dem. plur. 301; Gbk. vote, 2. (283 col'd.)
Location—Northeast; area about 200 sq. m. **Natural Features**—Surface undulating and hilly; soil fertile. **Chief Products**—Tobacco, corn, oats, wheat, butter, pork; live-stock. **County-seat** Mount Olivet, est. pop. 319.

Robertson County Tribune.....Ind. Mount Olivet t..... †550
ROCKCASTLE CO......Pop. 9,670
 Rep. plur. 49; Gbk. vote, 69. (437 col'd.)
Location—Southeast-central; area about 300 sq. m. **Natural Features**—Surface hilly; soil moderately fertile. **Chief Products**—Corn, oats, wheat, tobacco, butter, wool, molasses, pork; live-stock. **County-seat** Mount Vernon, pop. —
 No papers.

ROWAN CO......Pop. 4,419
 Dem. plur. 8; Gbk. vote, 27. (105 col'd.)
Location—Northeast; area about 370 sq. m. **Natural Features**—Surface hilly; soil moderately fertile. **Chief Products**—Corn, oats, tobacco, butter, wool; very little wheat; pork; live-stock. **County-seat** Moorehead, pop. —
 No papers.

RUSSELL CO......Pop. 7,591
 Dem. plur. 165; Gbk. vote, 143. (354 col'd.)
Location—South; area about 300 sq. m. **Natural Features**—Surface undulating; soil fertile. **Chief Products**—Tobacco, corn, oats, wheat, butter, wool, molasses, pork; live-stock. **County-seat** Jamestown, pop. —
 No papers.

SCOTT CO......Pop. 14,965
 Dem. plur. 384; Gbk. vote, 3. (5,002 col'd.)
Location—North; area about 300 sq. m. **Natural Features**—Surface generally hilly; soil fertile. **Chief Products**—Corn, oats, wheat, rye, tobacco, butter, wool, sorghum-molasses, pork; live-stock. **County-seat** Georgetown, est. pop. 2,200.

Every Saturday.....Ind. Dem. Georgetown t..... †600
 Times.....Dem. "..... †900
SHELBY CO......Pop. 16,813
 Dem. plur. 810; Gbk. vote, 108. (5,556 col'd.)
Location—North; area about 450 sq. m. **Natural Features**—Surface undulating and hilly; soil very fertile. **Chief Products**—Corn, oats, wheat, rye, tobacco, wool, butter, sorghum-molasses, pork; live-stock. **Manufactures**—carriages, flour, lumber, and saddlery. **County-seat** Shelbyville, pop. 2,398.

Shelby Sentinel.....Dem. Shelbyville t..... †1,650
SIMPSON CO......Pop. 10,641
 Dem. plur. 575; Gbk. vote, 2. (2,795 col'd.)
Location—South, bordering on Tennessee; area about 270 sq. m. **Natural Features**—Surface nearly level; soil fertile. **Chief Products**—Tobacco, corn, wheat, oats, wool, butter, sorghum-molasses, pork; live-stock. **County-seat** Franklin, est. pop. 2,500.

Patriot.....Dem. Franklnt..... †876
SPENCER CO......Pop. 7,040
 Dem. plur. 492; Gbk. vote, 1. (1,826 col'd.)
Location—North; area about 250 sq. m. **Natural Features**—Surface hilly; soil fertile. **Chief Products**—Corn, wheat, oats, rye; little tobacco; butter, wool, sorghum-molasses, pork; live-stock. Several distilleries and flour mills. **County-seat** Taylorsville, est. pop. (township) 600.

Spencer Courier.....Dem. Taylorsville t..... †700
TAYLOR CO......Pop. 9,260
 Dem. maj. 342. (1,899 col'd.)
Location—South-central; area about 250 sq. m. **Natural Features**—Surface undulating or hilly; soil fertile. **Chief Products**—Tobacco, corn, oats, wheat, butter, wool, hay, pork; live-stock. **County-seat** Campbellsville, pop. —
 No papers.

TODD CO......Pop. 15,998
 Dem. plur. 49; Gbk. vote, 202. (6,566 col'd.)
Location—Southwest, bordering on Tennessee; area about 370 sq. m. **Natural Features**—Surface hilly; soil fertile. **Chief Products**—Tobacco, corn, wheat, oats, sweet potatoes, butter, wool, pork; live-stock. **County-seat** Elkton, pop. —

Gazette.....Dem. Allensville..... †600
 Register.....Dem. Elkton t..... †950
TRIGG CO......Pop. 14,489
 Dem. plur. 389; Gbk. vote, 9. (4,040 col'd.)

Location—Southwest, bordering on the Tennessee River, and intersected by the Cumberland; area about 500 sq. m. **Chief Products**—Tobacco, corn, wheat, oats, white and sweet potatoes, wool, butter, pork; live-stock. **Manufactures**—flour, leather, lumber, pig-iron. **County-seat** Cadiz, pop. —

Trigg County Democrat.....Dem. Cadiz t..... †500
TRIMBLE CO......Pop. 7,171
 Dem. plur. 931; Gbk. vote, 11. (577 col'd.)
Location—North, separated from Indiana by the Ohio River; area about 600 sq. m. **Natural Features**—Surface hilly; soil fertile. **Chief Products**—Tobacco, corn, oats, wheat, potatoes, butter, wool, hay, pork; live-stock. **County-seat** Bedford, pop. —

Free Press.....Dem. Milton..... †800
UNION CO......Pop. 17,808
 Dem. plur. 1,417; Gbk. vote, 309. (3,163 col'd.)
Location—Northwest, separated from Indiana and Illinois by the Ohio River; area about 430 sq. m. **Natural Features**—Surface hilly in places, in others rather level; soil fertile; beds of coal. **Chief Products**—Tobacco, corn, wheat, oats, butter, wool, pork; live-stock. **County-seat** Morganfield, est. pop. 700.

Union Local.....Dem. Uniontown..... †682

Circulation: *sworn; †claimed; unmarked—estimated. † County-seat.

WARREN CO.....Pop. 27,528

Dem. plur. 550; Gbk. vote, 239. (7,840 col'd.)

Location—Southwest; area about 550 sq. m. **Natural Features**—Surface undulating; soil fertile. **Chief Products**—Tobacco, corn, wheat, oats, white and sweet potatoes, butter, wool, hay, pork; live-stock. **Manufactures**—Carriages, flour, leather, lumber, marble and stone work, and woolens. **County-seat** Bowling Green, est. pop. 5,900.

Circ.
Democrat.....Dem..Bowling Green † 1,500
Gazette.....Dem.. “ “ .. 400

WASHINGTON CO.....Pop. 14,419

Dem. plur. 147; Gbk. vote, 38. (2,431 col'd.)

Location—Central; area about 370 sq.m. **Natural Features**—Surface undulating; soil fertile. **Chief Products**—Corn, wheat, oats, rye, tobacco, potatoes, butter, wool, hay, pork; live-stock. Several flour and saw mills. **County-seat** Springfield, pop. —

No papers.

WAYNE CO.....Pop. 12,512

Dem. plur. 186; Gbk. vote, 137. (898 col'd.)

Location—South, bordering on Tennessee; area about 600 sq. m. **Natural Features**—Surface hilly; soil fertile; coal and iron-ore abound. **Chief Products**—Corn, wheat, tobacco, white and sweet potatoes, butter, wool, pork; live-stock. **County-seat** Monticello, pop. —

No papers.

WEBSTER CO.....Pop. 14,246

Dem. plur. 553; Gbk. vote, 655. (1,667 col'd.)

Location—West, bordering on the Green River; area about 400 sq. m. **Natural Features**—Surface undulating; soil fertile. **Chief Products**—Tobacco, corn, wheat, oats, white and sweet potatoes, butter, wool, hay, pork; live-stock. **County-seat** Dixon, est. pop. 700.

Circ.
Pioneer.....Gbk..Dixon †..... 4600

WHITLEY CO.....Pop. 12,000

Rep. plur. 483; Gbk. vote, 7. (247 col'd.)

Location—Southeast, bordering on Tennessee; area about 540 sq. m. **Natural Features**—Surface hilly; soil partly fertile. **Chief Products**—Corn, oats, wheat, tobacco, white and sweet potatoes, butter, wool, pork; live-stock. **County-seat** Whitley Court House, pop. —

No papers.

WOLFE CO.....Pop. 3,983

Dem. maj. 224. (38 col'd.)

Location—East; area about 270 sq. m. **Natural Features**—Surface hilly and broken; soil fertile in places. **Chief Products**—Corn, oats, butter, hay; very little wheat; pork; live-stock. **County-seat** Camp-ton, pop. —

No papers.

WOODFORD CO.....Pop. 11,800

Dem. plur. 124; Gbk. vote, 1. (5,643 col'd.)

Location—North-central; area about 250 sq. m. **Natural Features**—Surface undulating; soil very fertile. **Chief Products**—Corn, wheat, oats, barley, rye, wool, butter, hay, hemp, pork; live-stock. **Manufactures**; bags, carriages, cooperage, distilleries, flour. **County-seat** Versailles, pop. 3,268.

Circ.
Blue Grass Clipper.....Dem..Midway..... 650
Woodford Sun.....Dem..Versailles †..... 800

Circulation: * sworn; † claimed; unmarked — estimated. † County-seat.

TENNESSEE.

Population 1,542,463.....Dem. Plur. 20,514

Colored, 403,343.

Gbk. vote, 5,916.

STATE CAPITAL, NASHVILLE.

TENNESSEE is bounded north by Kentucky and Virginia; southeast by North Carolina; south by Georgia, Alabama, and Mississippi; west by Arkansas and Missouri; greatest length from east to west 482 miles, breadth 109 miles;—area about 45,600 square miles. The State is popularly divided into East, Middle, and West Tennessee. East Tennessee comprises the eastern mountain border, the beautiful East Tennessee Valley, and about half of the Cumberland Mountain plateau. Middle Tennessee reaches from about the centre of the plateau to the Tennessee River, and is a region of fertile terraces, including the vast elliptical basin of nearly 5,000 square miles, known as the Garden of Kentucky. West Tennessee extends from the Tennessee River to the Mississippi, and is somewhat broken in the east, succeeded by a rolling plain descending to the latter river. The Mississippi bottom is a low, flat, alluvial plain, covered with forests and abounding with lakes and swamps. West Tennessee is extremely fertile, and produces corn and cotton in large quantities. Middle Tennessee is generally fertile, giving excellent grain, tobacco, and much cotton, especially toward the south. East Tennessee valley lands are fertile, producing corn, cotton, and winter-wheat; potatoes, oats, hay, and hemp are extensively produced; great numbers of stock are raised, and the wool-clip is large and excellent. Tennessee is rich in marble of various kinds, limestone and other building-stone; valuable copper mines exist in Polk County; coal and iron-ore are very abundant. Iron mining and smelting is becoming very extensive, and much iron-ore is exported to the iron-working towns on the Ohio River. There were 40 cotton mills in operation in 1875. The lumbering interest is very great. Wool-carding and cloth-dressing are carried on extensively. Flouring and grist-mill products are very large.

There are 94 Counties in Tennessee. Newspapers are published in 68.—Cities, towns and villages in which papers are published number 87, of which 64 designated by a dagger (†) are county-seats. Of the 168 papers which insert advertisements published in the State, 11 are daily, 2 semi-weekly, 135 weekly, 1 bi-weekly, 4 semi-monthly, 13 monthly and 2 quarterly.

ANDERSON CO.....Pop. 10,820

Rep. maj. 484. (902 col'd.)

Location—Northeast-central, lying between Cumberland Mountain and Chestnut Ridge; area about 500 sq. m. **Natural Features**—Surface mountainous; soil fertile in the valleys; coal and salt-springs. **Chief Products**—Corn, oats, and wheat. **County-seat** Clinton, pop. 263.

No Papers.

BEDFORD CO.....Pop. 26,027

Dem. plur. 738; Gbk. vote, 137. (7,495 col'd.)

Location—South-central; area about 550 sq. m. **Natural Features**—Surface undulating; soil fertile. **Chief Products**—Corn, wheat, and oats large; wool, cotton, pork; live-stock. **County-seat** Shelbyville, pop. 1869.

Commercial.....Dem. Shelbyville †..... 1,000
Gazette.....Dem. "..... *922

BENTON CO.....Pop. 9,780

Dem. plur. 388; Gbk. vote, 199. (633 col'd.)

Location—Northwest, bordering on the Tennessee River; area about 400 sq. m. **Natural Features**—Surface nearly level; soil fertile. **Chief Products**—Tobacco, corn, wheat, wool, cotton, sorghum-molasses, pork; live-stock. **County-seat** Camden, pop. 200.

No Papers.

BLEDSOE CO.....Pop. 5,618

Rep. plur. 112; Gbk. vote, 11. (780 col'd.)

Location—Southeast-central; area about 400 sq. m. **Natural Features**—Surface hilly or mountainous; soil fertile. **Chief Products**—Corn, wheat, oats, pork; live-stock. **County-seat** Pikeville, pop. 146.

No Papers.

BLOUNT CO.....Pop. 15,985

Rep. plur. 714; Gbk. vote, 7. (1,713 col'd.)

Location—Southeast, bordering on North Carolina and Holston River; area about 950 sq. m. **Natural Features**—Surface mountainous—Iron or Smoky Mountain in the southeast; soil fertile; marble, iron-ore, and limestone abound. **Chief Products**—Corn, wheat, oats, wool, butter, sorghum-molasses, pork; live-stock. **County-seat** Maryville, pop. 1,088.

Blount County Democrat.....Dem. Maryville †..... *576

BRADLEY CO.....Pop. 12,124

Rep. plur. 267; Gbk. vote, 141. (1,885 col'd.)

Location—Southeast, bordering on Georgia; area about 380 sq. m. **Natural Features**—Surface hilly and mountainous in the south; soil fertile in the valleys. **Chief Products**—Corn, wheat, oats, sweet potatoes, butter, pork; live-stock. **County-seat** Cleveland, pop. 1,874.

Banner.....Ind. Cleveland †..... 880
Herald.....Ind. "..... 4875

CAMPBELL CO.....Pop. 10,005

Rep. maj. 724. (434 col'd.)

Location—Northeast, bordering on Kentucky, area about 390 sq. m. **Natural Features**—Surface hilly; a ridge of the Cumberland Mountains crosses the center; largely timbered; soil fertile in the valleys. **Chief Products**—Corn, oats, wheat, hay, sugar, pork; live-stock. **County-seat** Jacksonboro, pop. 274.

No Papers.

CANNON CO.....Pop. 11,859

Dem. plur. 735; Gbk. vote, 193. (1,163 col'd.)

Location—Central; area about 250 sq. m. **Natural Features**—Surface uneven; soil fertile. **Chief Products**—Corn, wheat, oats, tobacco, butter, wool, a little cotton, pork; live-stock. **County-seat** Woodbury, pop. 338.

Baptist Messenger (s-mo).....Bapt. Woodbury †..... 4740
Press.....Dem. "..... 4288

Circulation: * sworn; † claimed; unmarked—estimated, † County-seat.

CARROLL CO.....Pop. 22,104

Rep. plur. 388; Gbk. vote, 25. (5,576 col'd.)

Location—West; area about 630 sq. m. Natural Features—Surface nearly level; soil fertile. Chief Products—Cotton, corn, wheat, butter, wool, pork; live-stock. Several flour and lumber mills, cloth-dressing and wool-carding establishments. County-seat Huntington, pop. 646.

Table with 2 columns: Party and Circulation. Tennessee Republican...Rep...Huntingdon †... 700. Vindicator...Dem... " " " " 648.

CARTER CO.....Pop. 10,019

Rep. maj. 1,239. (634 col'd.)

Location—Northeast, area about 390 sq. m. Natural Features—Surface mountainous—Iron Mountain on southeast border; rich beds of iron-ore; soil fertile in the valleys. Chief Products—Corn, oats, wheat, hay, pork; live-stock. Manufactures of flour and woolen goods; several iron forges. County-seat Elizabethtown, pop. 362.

Table with 2 columns: Party and Circulation. Mountaineer...Rep...Elizabethtown †... 783.

CHEATHAM CO.....Pop. 7,955

Dem. plur. 503; Gbk. vote, 86. (1,661 col'd.)

Location—Northwest-central, intersected by the Cumberland River; area about 400 sq. m. Natural Features—Surface undulating; soil fertile. Chief Products—Tobacco, corn, oats, wheat, a little cotton, pork; live-stock. County-seat Ashland, pop. 170.

Table with 2 columns: Party and Circulation. Cheatham Co. New Era...Dem...Ashland †... 490.

CLAIBORNE CO.....Pop. 13,373

Rep. plur. 245. (780 col'd.)

Location—Northeast, bordering on Kentucky; area about 370 sq. m. Natural Features—Surface partly mountainous; Cumberland Mountains on northwest; soil fertile in places; large beds of iron-ore. Chief Products—Corn, oats, wheat, potatoes, pork; live-stock. County-seat Tazewell, pop. 342.

No Papers.

CLAY CO.....Pop. 6,987

Dem. plur. 390; Gbk. vote, 148. (399 col'd.)

Location—North, bordering on Kentucky; area about 200 sq. m. Natural Features—Surface hilly; soil fertile. Chief Products—Corn, tobacco, wheat, oats; live-stock. County-seat Celina, pop.—

No Papers.

COCKE CO.....Pop. 14,808

Rep. maj. 702. (1,420 col'd.)

Location—East, separated from North Carolina by the Iron Mountain; area about 350 sq. m. Natural Features—Surface mountainous; soil fertile in valleys. Chief Products—Corn, wheat, oats, butter, pork; live-stock. County-seat Newport, pop. 347.

Table with 2 columns: Party and Circulation. Eastern Sentinel...Dem...Newport †... 1,000.

COFFEE CO.....Pop. 12,894

Dem. plur. 568; Gbk. vote, 115. (1,727 col'd.)

Location—South-central; area about 300 sq. m. Natural Features—Surface undulating; soil fertile. Chief Products—Corn, wheat, oats, rye; some cotton; pork; live-stock. Manufactures—Cloth-dressing, distilleries, flour, lumber, paper, wool-carding. County-seat Manchester, pop. 438.

Table with 2 columns: Party and Circulation. Guardian...Con. Dem. Manchester †... 438.

CROCKETT CO.....Pop. 14,108

No Election Returns. (3,609 col'd.)

Location—West; area about 275 sq. m. Natural Features—Surface nearly level; soil fertile in places. Chief Products—Cotton, corn; live-stock. County-seat Alamo, pop. 276.

Table with 2 columns: Party and Circulation. Crockett County Sentinel...Ind...Alamo †... 542. Belleville Progress...Dem...Bell's Depot... 542.

CUMBERLAND CO.....Pop. 4,538

Rep. plur. 64; Gbk. vote, 20. (42 col'd.)

Location—East-central; part of the northwest slope of Cumberland Mountain; area about 500 sq. m. Natural Features—Surface mountainous; soil moderately fertile. Chief Products—Corn, oats, potatoes, and butter in small quantities; pork; live-stock. County-seat Crossville, pop. 39.

No Papers.

DAVIDSON CO.....Pop. 79,137

Dem. plur. 1,094; Gbk. vote, 448. (31,461 col'd.)

Location—North, intersected by the Cumberland River; area about 550 sq. m. Natural Features—Surface undulating; soil fertile. Chief Products—Cotton, corn, oats, wheat, barley, white and sweet potatoes, butter, pork; live-stock; Manufactures numerous and varied, chiefly at the County-seat Nashville, (State capital also), pop. 43,350.

Table with 2 columns: Party and Circulation. American (daily)...Dem...Nashville †... 47,000. American (semi-weekly)...Dem... " " " " 4500. American...Dem... " " " " 412,000. Anzeiger des Suedens...Ind... " " " " 600. Banner (daily)...Dem... " " " " 2,500. Banner...Dem... " " " " 3,500. Baptist Reflector...Bapt... " " " " 3,000. Baptist Watchman...Bapt... " " " " Christian Advocate...Meth... " " " " 14,100. Cumberland Presbyterian.Cumb.Presb... " " " " 410,500. Educator and Reformer... " " " " 400. Gospel Advocate...Chn... " " " " 43,100. Herald (daily)...Dem... " " " " Herald...Dem... " " " " Journal of Medicine and Surgery (monthly)...Med... " " " " 1,000. Ladies' Pearl (monthly).Lit.&Relig... " " " " 2,000. Southern Practitioner (mo)...Med... " " " " 2,500. Sunday-School Comments (quarterly)...Presb... " " " " Sunday-School Magazine (mo).Meth... " " " " 16,000. Temperance World...Temp... " " " "

DECATUR CO.....Pop. 8,498

Dem. plur. 340; Gbk. vote, 91. (1,221 col'd.)

Location—West, bordering on the Tennessee River; area about 325 sq. m. Natural Features—Surface nearly level; soil fertile. Chief Products—Cotton, corn, oats, wheat, tobacco, sweet potatoes, butter, pork; live-stock. Manufactures of flour, leather, and pig-iron. County-seat Decaturville, pop. 252.

No Papers.

DE KALB CO.....Pop. 14,814

Dem. plur. 458. (1,153 col'd.)

Location—Central; area about 300 sq. m. Natural Features—Surface hilly; soil fertile. Chief Products—Tobacco, corn, wheat, oats, butter, wool, pork; live-stock. County-seat Smithville, pop. 580.

Table with 2 columns: Party and Circulation. Journal...Dem...Smithville †... 4750.

DICKSON CO.....Pop. 12,460

Dem. plur. 672; Gbk. vote, 202. (2,230 col'd.)

Location—Northwest-central, bordering on the Cumberland River; area about 600 sq. m. Natural Features—Surface undulating; soil fertile. Chief Products—Tobacco, corn, oats, wheat, butter, pork; live-stock. Manufactures of flour, lumber, and pig-iron. County-seat Charlotte, pop.—

No Papers.

DYER CO.....Pop. 15,118

Dem. plur. 812; Gbk. vote, 265. (3,913 col'd.)

Location—West, separated from Missouri and Arkansas by the Mississippi River; area about 600 sq. m. Natural Features—Surface level; soil fertile. Chief Products—Cotton, tobacco, corn, wheat, butter, pork; live-stock. County-seat Dyersburg, pop. 1,010.

Table with 2 columns: Party and Circulation. Neal's State Gazette...Ind. Dem. Dyersburg †... 800. Enquirer...Dem...Newbern... 600.

FAYETTE CO.....Pop. 31,871

Rep. maj. 835. (22,241 col'd.)

Location—Southwest, bordering on Mississippi; area about 650 sq. m. Natural Features—Surface nearly level; soil fertile. Chief Products—Cotton, corn, wheat, sweet potatoes, pork; live-stock. Manufactures, carriages, flour, and lumber. County-seat Somerville, pop. 834.

Table with 2 columns: Party and Circulation. Falcon...Dem...Somerville †... 672. Reporter...Dem... " " " " 4530.

FENTRESS CO.....Pop. 5,941

Rep. maj. 197. (103 col'd.)

Location—Northeast-central, bordering on Kentucky; area about 525 sq. m. Natural Features—Surface chiefly high table-lands of Cumberland Mountain; soil affords good pasturage; coal abounds. Chief Products—Corn, oats, wheat, potatoes, pork; live-stock. County-seat Jamestown, pop. 86.

No Papers.

FRANKLIN CO. Pop. 17,178

Dem. plur. 1,880; Gbk. vote, 16. (3,531 col'd.)
Location—South, bordering on Alabama; area about 800 sq. m. **Natural Features**—Surface mountainous, with high hills, table-lands of Cumberland Mountains; soil fertile. **Chief Products**—Corn, cotton, wheat, oats, butter, pork; live-stock. **Manufactures**, cotton goods, flour, leather, lumber, wool-carding and cloth-dressing. **County-seat** Winchester, pop. 1,029.

Circ.
 Home Journal.....Cons. Dem. Winchester t.... 750

GIBSON CO. Pop. 32,685

Dem. plur. 991; Gbk. vote, 417. (9,148 col'd.)
Location—West; area about 600 sq. m. **Natural Features**—Surface nearly level; soil fertile. **Chief Products**—Cotton, corn, wheat, white and sweet potatoes, butter, hay, pork; live-stock. **Manufactures** numerous—Brick, carriages, farm implements, flour, furniture, iron-castings, lumber, saddlery, wool-carding and cloth-dressing, etc. **County-seat** Trenton, pop. 1,383.

Circ.
 Argus.....Dem. Humboldt..... \$600
 Exchange.....Dem. Milan..... 600
 Gibson County Mirror.....Dem. Trenton t..... \$700

GILES CO. Pop. 36,016

Dem. plur. 859; Gbk. vote, 77. (14,190 col'd.)
Location—South, bordering on Alabama; area about 700 sq. m. **Natural Features**—Surface uneven; soil fertile. **Chief Products**—Cotton, corn, wheat, oats, white and sweet potatoes, butter, hay, pork, and live-stock, all in large quantities. **Manufactures**, cotton goods, flour, leather, lumber, metallic wares, saddlery. **County-seat** Pulaski, pop. 2,089.

Circ.
 Citizen.....Dem. Pulaski t..... \$1,440
 Herald.....Dem. "..... 1,000

GRAINGER CO. Pop. 12,384

Rep. plur. 327; Gbk. vote, 35. (894 col'd.)
Location—Northeast, bordering on the Holston River; area about 300 sq. m. **Natural Features**—Surface hilly; Clinch Mountain crosses it; soil fertile in valleys and river-bottoms; bed of iron-ore. **Chief Products**—Corn, oats, wheat, white and sweet potatoes, pork; live-stock. **County-seat** Rutledge, pop. 126
 No Papers.

GREENE CO. Pop. 24,004

Rep. plur. 243; Gbk. vote, 141. (2,155 col'd.)
Location—East, separated from North Carolina by Iron Mountain; area about 700 sq. m. **Natural Features**—Surface partly mountainous; valuable beds of iron-ore; soil fertile in the valleys. **Chief Products**—Corn, wheat, oats, white and sweet potatoes, butter, hay, pork; live-stock. **Manufactures** blast furnaces, flour, leather, lumber. **County-seat** Greeneville, pop. 1,066.

Circ.
 Democrat.....Dem. Greeneville t..... 500
 Herald.....Rep. "..... \$800
 Journal.....Rep. "..... 400
 New Era.....Rep. "..... 650
 Record.....Coll. Tusculum College 375

GRUNDY CO. Pop. 4,592

Dem. plur. 398; Gbk. vote, 9. (437 col'd.)
Location—South-central, a part of western slope of Cumberland mountain; area about 350 sq. m. **Natural Features**—Surface mountainous; soil fertile. **Chief Products**—Corn, wheat, oats, potatoes, in small quantities; a little cotton. **County-seat** Altamont, pop. 110.
 No Papers.

HAMBLETON CO. Pop. 10,188

Rep. plur. 247; Gbk. vote, 12. (1,706 col'd.)
Location—East; area about 160 sq. m. **Natural Features**—Surface hilly; soil fertile. **Chief Products**—Corn, oats, wheat, white and sweet potatoes, pork; live-stock. **County-seat** Morristown, pop. 1,350.

Circ.
 Gazette.....Dem. Morristown t.... 1960
 Times.....Rep. "..... \$1,000

HAMILTON CO. Pop. 23,642

Rep. plur. 865; Gbk. vote, 117. (7,353 col'd.)
Location—Southeast, bordering on Georgia, and intersected by the Tennessee River; area about 575 sq. m. **Natural Features**—Surface mountainous; Cumberland Mountains in northwest; soil fertile; large bed of coal and iron-ore. **Chief Products**—Corn, wheat, oats, butter, hay, pork; live-stock. **Manufactures**, cars, furniture, flour, iron, leather, lumber, machinery. **County-seat** Chattanooga, pop. 12,992.

Circ.
 Commercial (Sunday).....Rep. Chattanooga t. \$2,208
 Times (daily).....Dem. "..... \$1,600
 Times.....Dem. "..... \$3,000
 Tradesman (semi-monthly).....Com. "..... 2,500

HANCOCK CO. Pop. 9,098

Rep. maj. 455. (477 col'd.)
Location—Northeast, bordering on Virginia; area about 300 sq. m. **Natural Features**—Surface mountainous; soil fertile in the valleys. **Chief Products**—Corn, oats, wheat, potatoes, wool, butter, pork; live-stock. **County-seat** Sneedsville, pop. 157.
 No Papers.

HARDEMAN CO. Pop. 22,921

Dem. plur. 157; Gbk. vote, 185. (9,607 col'd.)
Location—Southwest, bordering on Mississippi; area about 700 sq. m. **Natural Features**—Surface nearly level; soil fertile. **Chief Products**—Cotton, corn, wheat, oats, white and sweet potatoes, butter, pork; live-stock. **County-seat** Bolivar, pop. 1,043.
Circ.
 Bulletin.....Dem. Bolivar t..... 1,200
 Journal.....Ind. Dem. Grand Junction.

HARDIN CO. Pop. 14,794

Rep. plur. 373; Gbk. vote, 6. (2,017 col'd.)
Location—South, bordering on Alabama and Mississippi, intersected by the Tennessee River; area about 300 sq. m. **Natural Features**—Surface generally even, sloping towards the river; soil fertile; limestone, sandstone and iron abound. **Chief Products**—Cotton, corn, wheat, oats, butter, pork, and live-stock. Several manufactures of flour, leather, lumber, etc. **County-seat** Savannah, pop. 1,006.
Circ.
 Transcript.....Dem. Savannah t..... 400

HAWKINS CO. Pop. 20,610

Rep. plur. 263; Gbk. vote, 18. (2,645 col'd.)
Location—Northeast, bordering on Virginia and the Holston River; area about 450 sq. m. **Natural Features**—Surface mountainous; crossed by Clinch Mountain; soil fertile in valleys. **Chief Products**—Corn, wheat, oats, wool, butter, hay, and pork; live-stock. **County-seat** Rogersville, pop. 740.
Circ.
 Press and Times.....Rep. Rogersville t.... 800
 Spectator.....Dem. "..... \$720

HAYWOOD CO. Pop. 26,054

Rep. plur. 1,791; Gbk. vote, 131. (17,555 col'd.)
Location—West; area about 500 sq. m. **Natural Features**—Surface nearly level; soil fertile. **Chief Products**—Cotton, corn, wheat, sweet potatoes, butter, and pork; live-stock. **Manufactures** carriages, lumber, and metallic wares. **County-seat** Brownsville, pop. 2,564.
Circ.
 Democrat.....Dem. Brownsville..... \$720
 States and Bee.....Dem. "..... 1,500

HENDERSON CO. Pop. 17,429

Rep. plur. 111; Gbk. vote, 97. (3,014 col'd.)
Location—West; area about 600 sq. m. **Natural Features**—Surface nearly level; soil fertile. **Chief Products**—Cotton, corn, wheat, sweet potatoes, tobacco, wool, butter, and pork; live-stock. **County-seat** Lexington, pop. 329.
Circ.
 Henderson County News.....Dem. Lexington t.... 630

HENRY CO. Pop. 22,141

Dem. plur. 1,292; Gbk. vote, 165. (6,607 col'd.)
Location—Northwest, bordering on Kentucky and the Tennessee River; area about 600 sq. m. **Natural Features**—Surface nearly level; soil fertile. **Chief Products**—Tobacco, cotton, corn, wheat, oats, sweet potatoes, butter, and pork; live-stock. **Manufactures** carriages, cotton goods, flour, lumber, tobacco, wool-carding and cloth-dressing. **County-seat** Paris, pop. 1,767.

Circ.
 Intelligencer.....Dem. Paris t..... 800
 Post.....Dem. "..... \$760

HICKMAN CO. Pop. 12,093

Dem. plur. 965; Gbk. vote, 62. (2,243 col'd.)
Location—West-central; area about 550 sq. m. **Natural Features**—Surface uneven and hilly; iron-ore abounds; soil fertile. **Chief Products**—Corn, cotton, wheat, oats, white and sweet potatoes, butter, and pork; live-stock. **Manufactures**, cotton goods, flour, leather, and lumber. **County-seat** Centerville, pop. 257.
Circ.
 Hickman Pioneer.....Dem. Centerville t.... \$600

HOUSTON CO.....Pop. 4,295
Dem. maj. 385. (808 col'd.)

Location — Northwest-central, between the Cumberland and Tennessee rivers; area about 300 sq. m. **Natural Features** — Surface undulating; soil fertile. **Chief Products** — Corn, tobacco, wheat, oats, white and sweet potatoes, and pork; live-stock. **County-seat** Erin, pop. 485.

Review.....Dem.. Erin †..... *Circ.*
\$750

HUMPHREYS CO.....Pop. 11,379
Dem. plur. 1,080; Gbk. vote, 72. (1,670 col'd.)

Location — Northwest-central, bordering on the Tennessee River; area about 400 sq. m. **Natural Features** — Surface hilly; soil fertile. **Chief Products** — Corn, tobacco, oats, wheat, white and sweet potatoes, and pork; live-stock. **Manufactures**, leather, lumber, and woolen goods. **County-seat** Waverly, pop. 510.

Journal.....Dem.. Waverly †..... *Circ.*
\$300

JACKSON CO.....Pop. 12,008
Dem. plur. 1,163; Gbk. vote, 27. (481 col'd.)

Location — North-central, intersected by the Cumberland River; area about 300 sq. m. **Natural Features** — Surface hilly; soil fertile. **Chief Products** — Tobacco, corn, oats, wheat, wool, butter, hay, pork; live-stock. **County-seat** Gainesboro, pop. 352.

Upper Cumberland.....Dem.. Gainesboro †..... *Circ.*
\$400

JAMES CO.....Pop. 5,187
Rep. plur. 194; Gbk. vote, 24. (709 col'd.)

Location — Southeast, bordering on Georgia and the Tennessee River; area about 250 sq. m. **Natural Features** — Surface hilly or mountainous; soil generally fertile. **Chief Products** — Corn, wheat, oats, sweet potatoes, butter, pork; live-stock. **County-seat** Ooltewah, pop. 263.

No papers.

JEFFERSON CO.....Pop. 15,846
Rep. plur. 1,114; Gbk. vote, 36. (2,504 col'd.)

Location — East, bordering on the Holston River; area about 350 sq. m. **Natural Features** — Surface hilly; soil fertile. **Chief Products** — Corn, wheat, oats, butter, wool, hay, pork; live-stock. **Manufactures**, farm implements, flour, lumber, and paints. **County-seat** Dandridge, pop. 431.

East Tenn. Real Estate } R. E. Dandridge †..... *Circ.*
Journal (monthly)..... } \$400
Watchman and Reporter.....Rep. "..... 1,825
Columbian Echo (s-mo).....Educ.. Mossy Creek..... 600

JOHNSON CO.....Pop. 7,766
Rep. maj. 889. (472 col'd.)

Location — Extreme northeast, bordering on Virginia and separated from North Carolina by the Alleghany Mountains; area about 300 sq. m. **Natural Features** — Surface mountainous; soil fertile; rich beds of iron-ore. **Chief Products** — Corn, oats, wheat, rye, potatoes, wool, butter, and pork; live-stock. Several **iron-forges** and **rolling-mills**. **County-seat** Taylorsville, pop. 278.

No papers.

KNOX CO.....Pop. 39,121
Rep. plur. 1,242; Gbk. vote, 16. (7,236 col'd.)

Location — East; area about 550 sq. m. **Natural Features** — Surface mountainous; crossed by Chestnut and Copper ridges; soil fertile in low lands; iron-ore, limestone, and marble in abundance. **Chief Products** — Corn, wheat, oats, white and sweet potatoes, tobacco, wool, butter, hay, and pork; live-stock. **Manufactures**, flour, iron, leather, machinery, paper, saddlery, sashes, doors, etc. **County-seat** Knoxville, pop. 9,693.

Baptist Beacon.....Bap.. Knoxville †..... *Circ.*
Baptist Family Companion...Bapt.. "..... \$2,300
Christian Watchman (s.mo).....Prim.Chn. "..... 1,050
Chronicle (daily).....Rep.. "..... \$1,000
Dispatch (daily).....Dem.. "..... 600
Dispatch.....Dem.. "..... 800
Evening News (daily) local..... ".....
Girl's Own Paper (mo.).....Juv.. "..... 400
Horn Methodist.....Meth. "..... 1,600
Index..... "..... \$450
Republican.....Rep.. "..... \$3,000
Tribune (daily).....Dem.. "..... 1,200
Tribune.....Dem.. "..... 1,500
Whig and Chronicle.....Rep.. "..... \$2,150

LAKE CO.....Pop. 3,968
Dem. plur. 302; Gbk. vote, 34. (693 col'd.)

Location — Extreme northwest, bordering on Kentucky, and the Mississippi River; area about 150 sq. m. **Natural Features** — Surface level; soil fertile. **Chief Products** — Corn, cotton, pork; live-stock. **County-seat** Tiptonville, pop. 946.

Lake County Star.....Dem.. Tiptonville †..... *Circ.*
\$625

LAUDERDALE CO.....Pop. 14,918
Dem. plur. 176; Gbk. vote, 87. (5,839 col'd.)

Location — West, separated from Arkansas by the Mississippi River; area about 400 sq. m. **Natural Features** — Surface nearly level; soil fertile. **Chief Products** — Cotton, corn, wheat, pork; live-stock. **County-seat** Ripley, pop. 353.

News.....Dem.. Ripley †..... *Circ.*
450

LAWRENCE CO.....Pop. 10,388
Dem. maj. 566. (784 col'd.)

Location — South, bordering on Alabama; area about 600 sq. m. **Natural Features** — Surface nearly level; soil fertile; iron-ore and limestone abound. **Chief Products** — Tobacco, cotton, corn, wheat, oats, wool, pork; live-stock. Several **cotton-factories**. **County-seat** Lawrenceburg, pop. 603.

Press.....Ind.. Lawrenceburg †..... *Circ.*
\$20

LEWIS CO.....Pop. 2,181
Dem. plur. 163; Gbk. vote, 1. (218 col'd.)

Location — West-central; area about 350 sq. m. **Natural Features** — Surface uneven; soil fertile. **Chief Products** — Corn, oats, wheat, tobacco, potatoes, butter, wool, and pork; live-stock. Several saw-mills and tanneries. **County-seat** Newburg, pop. 27.

No papers.

LINCOLN CO.....Pop. 26,960
Dem. plur. 2,776; Gbk. vote, 94. (6,316 col'd.)

Location — South, bordering on Alabama; area about 720 sq. m. **Natural Features** — Surface undulating; soil fertile. **Chief Products** — Cotton, corn, wheat, oats, white and sweet potatoes, butter, and wool in large quantities; pork; live-stock. **Manufactures**, cotton yarns, flour, lumber, saddlery, woolen goods, **County-seat** Fayetteville, pop. 2,104.

Banner of Light (mo.) Col'd. Cumb. Pres. Fayetteville †..... *Circ.*
Express.....Dem.. "..... \$480
Observer.....Dem.. "..... \$1,100

LOUDON CO.....Pop. 9,148
Rep. maj. 488. (1,766 col'd.)

Location — East, intersected by the Tennessee River; area about 275 sq. m. **Natural Features** — Surface hilly; soil fertile. **Chief Products** — Corn, wheat, oats, butter, wool, pork, and live-stock. **County-seat** Loudon, pop. 832.

Journal.....Rep.. Loudon †..... *Circ.*
500

MCMINN CO.....Pop. 15,064
Rep. maj. 254. (2,346 col'd.)

Location — Southeast; area about 500 sq. m. **Natural Features** — Surface undulating; soil fertile. **Chief Products** — Corn, wheat, oats, sweet potatoes, wool, butter, hay, and pork; live-stock. **County-seat** Athens, pop. 1,130.

Post.....Dem.. Athens †..... *Circ.*
800

MCNAIRY CO.....Pop. 17,271
Dem. plur. 186; Gbk. vote, 349. (2,425 col'd.)

Location — Southwest; area about 645 sq. m. **Natural Features** — Surface nearly level. **Chief Products** — Cotton, corn, wheat, oats, sweet potatoes, wool, butter, and pork; live-stock. **County-seat** Purdy, pop. 243.

McNairy County Sun.....Dem.. Purdy †..... *Circ.*
\$480
McNairy Independent.....Ind.. "..... \$800

MACON CO.....Pop. 9,274
Dem. plur. 154; Gbk. vote, 34. (891 col'd.)

Location — North-central, bordering on Kentucky; area about 260 sq. m. **Natural Features** — Surface uneven; soil fertile. **Chief Products** — Cotton, corn, wheat, oats, white and sweet potatoes, tobacco, wool, butter, and pork; live-stock. **County-seat** La Fayette, pop. No Papers.

Circulation; * sworn; † claimed; unmarked — estimated. † County-seat.

MADISON CO. Pop. 30,874

Dem. plur. 611; Gbk. vote, 156. (15,465 col'd.)
Location—West; area about 600 sq. m. **Natural Features**—Surface nearly level; soil fertile. **Chief Products**—Cotton, corn, wheat, and pork; live-stock. Manufactures flour, leather, and lumber. **County-seat** Jackson, pop. 3,377.

Institute Journal (monthly).....Coll. Henderson.....	Circ. \$350
Madison County Herald.....Dem.	475
College Lancet (monthly).....Coll. Jackson †.....	\$300
Dispatch.....Dem.	750
Tribune and Sun.....Dem.	1,800
West Tennessee Whig.....Gbk.	1,500

MARION CO. Pop. 10,911

Rep. maj. 146. (1,969 col'd.)
Location—South, bordering on Alabama and the Tennessee River; area about 700 sq. m. **Natural Features**—Surface broken by ridges of the Cumberland Mountains; soil fertile. **Chief Products**—Corn, wheat, oats, cotton, tobacco, wool, butter, and pork; live-stock. **County-seat** Jasper, pop. 541.

Herald.....Dem. Jasper †.....	Circ. 700
Independent.....Ind. South Pittsburg.....	*700

MARSHALL CO. Pop. 19,260

Dem. plur. 1,518; Gbk. vote, 84. (4,831 col'd.)
Location—Central; area about 400 sq. m. **Natural Features**—Surface moderately hilly; soil fertile. **Chief Products**—Cotton, corn, wheat, oats, white and sweet potatoes, tobacco, wool, butter, and pork; live-stock. **County-seat** Lewisburg, pop. 460.

Marshall Gazette.....Dem. Lewisburg †.....	Circ. 505
--	-----------

MAURY CO. Pop. 39,945

Dem. maj. 564. (18,163 col'd.)
Location—Southeast-central; area about 580 sq. m. **Natural Features**—Surface nearly level; soil fertile. **Chief Products**—Cotton, corn, wheat, oats, white and sweet potatoes, tobacco, wool, butter, hay, and pork; live-stock. Manufactures flour, leather, lumber, wool-carding, and cloth-dressing. **County-seat** Columbia, pop. 3,400.

Guardian (monthly).....Educ. Columbia †.....	Circ. \$2,400
Herald.....Dem.	850
Journal.....Dem.	600
Maury Sentinel.....Dem.	800

MEIGS CO. Pop. 7,117

Dem. maj. 212. (810 col'd.)
Location—Southeast, bordering on the Tennessee River; area about 200 sq. m. **Natural Features**—Surface hilly; soil fertile. **Chief Products**—Cotton, corn, wheat, oats, butter, and pork; live-stock. **County-seat** Decatur, pop. 175.

Meigs County Free Press.....Decatur †.....	Circ. 400
--	-----------

MONROE CO. Pop. 14,283

Dem. plur. 262; Gbk. vote, 2. (1,291 col'd.)
Location—East, separated from North Carolina by the Smoky Mountain; area about 550 sq. m. **Natural Features**—Surface hilly; soil partly fertile. **Chief Products**—Corn, wheat, oats, wool, hay, and pork; live-stock. **County-seat** Madisonville, pop. —

Hinwassa College Reporter } Coll. Sweetwater.....	Circ. 300
(monthly).....	
Monroe Democrat.....Dem.	1600
Youths' Sentinel (bi-w.)...Meth. Juv.	400

MONTGOMERY CO. Pop. 28,461

Dem. plur. 807; Gbk. vote, 75. (13,620 col'd.)
Location—North, bordering on Kentucky; area about 500 sq. m. **Natural Features**—Surface undulating; soil fertile. **Chief Products**—Tobacco, corn, wheat, oats, white and sweet potatoes, wool, and butter. Manufactures distilleries, flour, leather, and lumber. **County-seat** Clarksville, pop. 3,860.

Chronicle.....Dem. Clarksville †.....	Circ. *1,272
Tobacco Leaf (semi-weekly).....Dem.	*2,500

MOORE CO. Pop. 6,233

No Election Returns. (785 col'd.)
Location—South-central; area about 160 sq. m. **Natural Features**—Surface diversified; soil fertile. **Chief Products**—Cotton, corn, wheat, oats, white and sweet potatoes, butter, wool, and pork; live-stock. **County-seat** Lynchburg, pop. 345.

Sentinel.....Ind. Lynchburg †.....	Circ. 500
------------------------------------	-----------

MORGAN CO. Pop. 5,156

Rep. maj. 189. (386 col'd.)
Location—Northeast; area about 550 sq. m. **Natural Features**—Surface mostly hilly; soil fertile in the lowlands. **Chief Products**—Corn, oats, potatoes, wool, butter, tobacco, hay, pork, live-stock. **County-seat** Wartburg, pop. 159.

Rugbeian (monthly).....Local Rugby.....	Circ.
Cumberland Plateau.....Local Sunbright.....

OBION CO. Pop. 22,923

Dem. plur. 1,399; Gbk. vote, 218. (4,065 col'd.)
Location—Northwest, bordering on Kentucky; area about 530 sq. m. **Natural Features**—Surface nearly level; soil fertile. **Chief Products**—Tobacco, corn, wheat, oats, white and sweet potatoes, butter, wool, cotton, pork, and live-stock. **County-seat** Troy, pop. 341.

Courier.....Dem. Kenton.....	Circ. 500
News and Banner.....Dem. Troy.....	\$800
Anchor.....Union City.....
Our Country.....Dem.	600

OVERTON CO. Pop. 12,153

Dem. plur. 722; Gbk. vote, 5. (341 col'd.)
Location—North-central, bordering on Kentucky; area about 470 sq. m. **Natural Features**—Surface hilly; soil fertile. **Chief Products**—Tobacco, corn, wheat, oats, white and sweet potatoes, butter, wool, pork; live-stock. **County-seat** Livingston, pop. 312.

No papers.

PERRY CO. Pop. 7,174

Dem. plur. 381; Gbk. vote, 80. (566 col'd.)
Location—West-central, bordering on the Tennessee River; area about 400 sq. m. **Natural Features**—Surface diversified; soil fertile. **Chief Products**—Corn, buckwheat, wheat, tobacco, wool, butter, sorghum-molasses, cotton, and pork; live-stock. **County-seat** Linden, pop. 189.

Times.....Ind. Dem. Linden †.....	Circ. *500
-----------------------------------	------------

POLK CO. Pop. 7,269

Dem. plur. 291; Gbk. vote, 5. (376 col'd.)
Location—Extreme southeast, bordering on Georgia and North Carolina; area about 440 sq. m. **Natural Features**—Surface hilly; soil fertile in the valleys. **Chief Products**—Corn, wheat, oats, tobacco, wool, butter, sorghum-molasses, pork; live-stock. **County-seat** Benton, pop. 183.

No papers.

PUTNAM CO. Pop. 11,501

Dem. plur. 573; Gbk. vote, 2. (600 col'd.)
Location—Northwest-central; area about 480 sq. m. **Natural Features**—Surface hilly; soil partly fertile. **Chief Products**—Tobacco, corn, wheat, oats, white and sweet potatoes, wool, butter, honey, sorghum-molasses, pork, and live-stock. **County-seat** Cookville, pop. 279.

No papers.

RHEA CO. Pop. 7,073

Dem. maj. 241. (773 col'd.)
Location—Southeast, bordering on the Tennessee River; area about 450 sq. m. **Natural Features**—Surface crossed by ridges of the Cumberland Mountains. **Chief Products**—Tobacco, corn, wheat, oats, hay, wool, sorghum-molasses, and pork; live-stock. **County-seat** Washington, pop. 126.

Times.....Dem. Dayton.....	Circ. *612
Rhea County News.....Dem. Sping City.....	800

ROANE CO. Pop. 15,237

Rep. plur. 823; Gbk. vote, 5. (1,927 col'd.)
Location—East, intersected by the Tennessee River; area about 530 sq. m. **Natural Features**—Surface crossed by ridges of the Cumberland Mountains; soil partly fertile; coal and iron-ore beds. **Chief Products**—Corn, oats, wheat, hay, wool, butter, sorghum-molasses, and pork; live-stock. Manufactures leather, lumber, pig-iron, wool-carding and cloth-dressing. **County-seat** Kingston, pop. 868.

East Tennesseean.....Ind. Kingston †.....	Circ. 600
Republican-Dispatch.....Rockwood.....	*560

Circulation: *sworn; †claimed; unmarked—estimated. †County-seat.

ROBERTSON CO.....Pop. 18,862

Dem. plur. 1,156; Gbk. vote, 61. (5,618 col'd.)

Location—Northwest, bordering on Kentucky; area about 500 sq. m. **Natural Features**—Surface undulating and hilly; soil fertile. **Chief Products**—Tobacco, wheat, oats, sweet and white potatoes, butter, wool, pork; live-stock. Many distilleries, flour and lumber mills. **County-seat** Springfield, pop. 354.

Record.....Dem..Springfield †..... 480

RUTHERFORD CO.....Pop. 36,741

Dem. plur. 1,373; Gbk. vote, 77. (16,493 col'd.)

Location—Central; area about 530 sq. m. **Natural Features**—Surface moderately hilly; soil fertile. **Chief Products**—Cotton, corn, wheat, oats, sweet and white potatoes, butter, wool, sorghum-molasses, pork; live-stock. Several flour and saw-mills, and wool-carding and cloth-dressing establishments. **County-seat** Murfreesboro, pop. 3800.

Free Press.....Dem..Murfreesboro †..... 1,100

News.....Dem.. “ .. 1,500

SCOTT CO.....Pop. 6,021

Rep. maj. 455. (157 col'd.)

Location—Northeast, bordering on Kentucky; area about 400 sq. m. **Natural Features**—Surface mountainous, forming a part of the Cumberland table-land. **Chief Products**—Tobacco, corn, oats, small; butter, wool, honey, large; pork; live-stock. **County-seat** Huntsville, pop. 116.

No papers.

SEQUATCHIE CO.....Pop. 2,565

Dem. plur. 5; Gbk. vote, 2. (56 col'd.)

Location—Southeast-central; area about 250 sq. m. **Natural Features**—Surface mountainous, traversed by Cumberland Mountains and Walden's Ridge; coal and iron beds; soil moderately fertile. **Chief Products**—Corn, wheat, oats, tobacco and wool in small quantities. **County-seat** Dunlap, pop. 133.

No papers.

SEVIER CO.....Pop. 15,541

Rep. maj. 1,821. (693 col'd.)

Location—East, separated from North Carolina by Smoky Mountain; area about 450 sq. m. **Natural Features**—Surface mountainous; soil fertile in valleys and by the streams. **Chief Products**—Corn, wheat, oats, tobacco, butter, wool, honey, sorghum-molasses, pork; live-stock. **County-seat** Sevierville, pop. 253.

No papers.

SHELBY CO.....Pop. 78,433

Rep. plur. 861; Gbk. vote, 264. (43,989 col'd.)

Location—Extreme southwest, bordering on Mississippi, and separated from Arkansas by the Mississippi River; area about 700 sq. m. **Natural Features**—Surface nearly level; soil fertile. **Chief Products**—Cotton, corn, wheat, sweet and white potatoes, wool, pork; live-stock. **Manufactures** are numerous at the **County-seat** Memphis, pop. 33,593.

Solid South.....Dem..Bartlett..... 400

Mail.....Colliersville.....

Advertiser (semi-monthly).....Adv..Memphis †.....

Appeal (daily).....Dem.. “ .. 45,300

Appeal.....Dem.. “ .. 36,700

Avalanche (daily).....Ind.. “ .. 4,000

Avalanche.....Ind.. “ .. 5,500

Baptist.....Bapt.. “ .. 5,200

Herald.....Gbk.. “ .. 41,016

Journal (German).....Ind.. “ .. 1,500

Planters Journal—See Vicksburg, Miss.

Post (German).....Dem.. “ ..

Public Ledger (daily).....Dem.. “ .. 4,000

Public Ledger.....Dem.. “ .. 2,000

Republican.....Rep.. “ ..

SMITH CO.....Pop. 17,799

Dem. plur. 860; Gbk. vote, 250. (3,584 col'd.)

Location—North-central, intersected by the Cumberland River; area about 400 sq. m. **Natural Features**—Surface rough and uneven; soil generally fertile. **Chief Products**—Tobacco, corn, wheat, oats, white and sweet potatoes, butter, wool, honey, molasses, all in large quantities; pork; live-stock. **County-seat** Carthage, pop. 327.

Smith County Progress.....Dem..Carthage †..... 4500

STEWART CO.....Pop. 12,690

Dem. plur. 834; Gbk. vote, 37. (2757 col'd.)

Location—Northwest, bordering on Kentucky and the Cumberland River, and intersected by the Tennessee River; area about 350 sq. m. **Natural Features**—Surface partly hilly; soil fertile; iron-ore beds. **Chief Products**—Tobacco, cotton, corn, wheat, oats, sweet and white potatoes, wool, sorghum-molasses, pork, live-stock; several manufactures of pig-iron and blooms. **County-seat** Dover, pop. 317.

Courier.....Dem..Dover †..... 456

SULLIVAN CO.....Pop. 18,321

Dem. maj. 1,057. (1,308 col'd.)

Location—Northeast, bordering on Virginia; area about 450 sq. m. **Natural Features**—Surface partly mountainous; soil fertile. **Chief Products**—Wheat, oats, corn, tobacco, butter, wool, flax, maple-sugar, honey, sorghum-molasses, pork; live-stock. Several flour and saw mills. **County-seat** Blountsville, pop. 317.

Central Star.....Ind..Blountville †..... 816

Courier.....Dem..Bristol..... 4,105

News—see Bristol, Washing-
ton County, Va.

Reporter.....Dem.. “ .. Decline

SUMNER CO.....Pop. 23,625

Dem. plur. 1,801; Gbk. vote, 15. (7,331 col'd.)

Location—North, bordering on Kentucky and the Cumberland River; area about 500 sq. m. **Natural Features**—Surface undulating; soil fertile. **Chief Products**—Tobacco, corn, wheat, oats, white and sweet potatoes, butter, wool, hay, honey, sorghum-molasses, and pork all in large quantities; live-stock abundant. **County-seat** Gallatin, pop. 1,938.

Examiner.....Ind.Dem.Gallatin †..... 1,000

Tennessean.....Dem.. “ .. 800

TIPTON CO.....Pop. 21,033

Dem. plur. 289; Gbk. vote, 23. (10,499 col'd.)

Location—West, separated from Arkansas by the Mississippi River; area about 450 sq. m. **Natural Features**—Surface level; soil fertile. **Chief Products**—Cotton, corn, wheat, oats, sweet and white potatoes, butter, pork; live-stock. **County-seat** Covington, pop. 798.

Tipton Record.....Ind..Covington †..... 4500

Call.....Local.Mason..... 500

TROUSDALE CO.....Pop. 6,646

Dem. plur. 546; Gbk. vote, 18. (2,141 col'd.)

Location—North-central, intersected by the Cumberland River; area about 110 sq. m. **Natural Features**—Surface hilly; soil fertile. **Chief Products**—Corn, wheat, tobacco, hay. **County-seat** Hartsville, pop. 604.

Sentinel.....Dem..Hartsville †..... 4430

UNICOI CO.....Pop. 3,645

No Election Returns. (119 col'd.)

Location—East, separated from North Carolina by the Unaka Mountains; area about 300 sq. m. **Natural Features**—Surface rugged and mountainous; soil fertile in valleys near streams; iron-ore abundant. **Chief Products**—Wheat, corn, oats, buckwheat, rye, potatoes; live-stock. **County-seat** Vanderbilt, pop. —

No Papers.

UNION CO.....Pop. 10,261

Rep. maj. 680. (216 col'd.)

Location—Northeast; area about 260 sq. m. **Natural Features**—Surface mountainous in north and centre, hilly elsewhere; soil moderately fertile. **Chief Products**—Corn, oats, wheat, tobacco, butter, wool; live-stock. **County-seat** Maynardville, pop. 178.

No Papers.

VAN BUREN CO.....Pop. 2,933

Dem. maj. 231. (185 col'd.)

Location—East-central; area about 350 sq. m. **Natural Features**—Surface hilly; soil moderately fertile. **Chief Products**—Corn; little wheat and oats; tobacco, white and sweet potatoes, butter, wool, pork; live-stock. **County-seat** Spencer, pop. 217.

No Papers.

Circulation: * sworn; † claimed; unmarked—estimated. ‡ County-seat.

WARREN CO.....Pop. 14,079

Dem. plur. 1,095; Gbk. vote, 36. (2,278 col'd.)

Location—Central; area about 370 sq. m. **Natural Features**—Surface hilly and mountainous; soil moderately fertile. **Chief Products**—Corn, wheat, oats, sweet and white potatoes, tobacco, cotton, butter, hay, pork; live-stock. Manufactures, cotton, flour, leather, and lumber. **County-seat** McMinnville, pop. 1,244.

Circ.
New Era.....Dem. McMinnville †..... \$1,000
Southern Standard.....Dem. "..... \$700

WASHINGTON CO.....Pop. 16,181

Rep. maj. 528. (1,578 col'd.)

Location—Northeast, separated from North Carolina by Bald Mountain; area about 500 sq. m. **Natural Features**—Surface mountainous; soil fertile in the valleys; coal and iron-ore. **Chief Products**—Corn, wheat, oats, white and sweet potatoes, tobacco, butter, wool, hay, pork; live-stock. Manufactures, flour, lumber, and pig-iron. **County-seat** Jonesboro, pop. 335.

Circ.
Herald and Tribune.....Rep. Jonesboro †..... 800
Journal.....Dem. "..... 760

WAYNE CO.....Pop. 11,301

Rep. maj. 256. (1,064 col'd.)

Location—South, bordering on Alabama; area about 700 sq. m. **Natural Features**—Surface hilly; soil fertile; iron ore abundant. **Chief Products**—Cotton, corn, wheat, oats, tobacco, white and sweet potatoes, butter, wool, pork; live-stock. Manufactures of flour, leather, lumber and pig-iron. **County-seat** Waynesboro, pop. 236.

Circ.
Wayne County Citizen.....Neut. Clifton..... 513

WEAKLEY CO.....Pop. 24,538

Dem. maj. 1,056. (4,412 col'd.)

Location—Northwest; area about 600 sq. m. **Natural Features**—Surface nearly level; soil fertile. **Chief Products**—Tobacco, corn, wheat, sweet and white potatoes, butter, wool, pork; live-stock. Several cotton, flour, and lumber mills. **County-seat** Dresden, pop. 314.

Circ.
Democrat.....Dem. Dresden †..... \$600
Baptist Gleaner.....Bapt. Martin..... \$1,200

WHITE CO.....Pop. 11,176

Dem. plur. 1,135; Gbk. vote, 76. (1,001 col'd.)

Location—Nearly central; area about 450 sq. m. **Natural Features**—Surface hilly; soil moderately fertile. **Chief Products**—Corn, wheat, oats, sweet and white potatoes, tobacco, butter, wool, cotton, pork; live-stock. **County-seat** Sparta, est. pop. 500.

Circ.
Expositor.....Dem. Sparta †..... 400

WILLIAMSON CO.....Pop. 28,313

Dem. plur. 1,192; Gbk. vote, 125. (12,360 col'd.)

Location—Central; area about 500 sq. m. **Natural Features**—Surface undulating and hilly; soil fertile. **Chief Products**—Cotton, corn, wheat, oats, white and sweet potatoes, tobacco, butter, wool, pork, and live-stock, all abundant. Manufactures of carriages, flour, and lumber. **County-seat** Franklin, pop. 1,632.

Circ.
Review and Journal.....Dem. Franklin †..... 740

WILSON CO.....Pop. 28,748

Dem. maj. 1,691. (8,457 col'd.)

Location—Central, bordering on the Cumberland River; area about 600 sq. m. **Natural Features**—Surface somewhat hilly; soil fertile. **Chief Products**—Tobacco, corn, wheat, oats, white and sweet potatoes, cotton, butter, wool, hay, pork, and live-stock, all prolific. **Manufactures** of carriages, flour, furniture, lumber, wool-carding and cloth-dressing, and woollens. **County-seat** Lebanon, pop. 2,296.

Circ.
Herald.....Ind. Lebanon †..... 800
Poultry Index (monthly).....Poult. "..... 750
Wilson Co. News.....Dem. "..... \$320

Circulation: *sworn; †claimed; unmarked—estimated. †County-seat.

OHIO.

Population 3,198,239.....Rep. Plur. 34,227

Gbk. vote, 6,456.

STATE CAPITAL, COLUMBUS.

OHIO is bounded north by Michigan and Lake Erie, east by Pennsylvania and West Virginia, south by West Virginia and Kentucky, and west by Indiana; greatest length from east to west 225 miles; greatest breadth 200 miles; area about 39,964 square miles. The general character of the surface is that of a plateau from about 800 to 1,000 feet above the sea. The most prominent feature is the great divide which separates the drainage of Lake Erie from that of the Ohio River. This passes diagonally across the State from Trumbull County in the northeast to Mercer and Darke Counties in the west. Its average height is about 600 feet above the lake; and from it the surface slopes gradually northward toward the lake and southward toward the River. The rivers and streams have excavated deep valleys, which give to the surface its distinctive undulating or rolling character. The soil is universally fertile; and Ohio holds a leading position in every branch of agriculture. The uplands are well suited to wheat, the southern slope of the water-shed to grain generally, the northern slope for grazing and dairying, and the northeast section or Western Reserve especially so. The bottom lands of the Miami, Muskingum, and Scioto rivers are very rich in corn; the Western Reserve and Miami regions are famous for apples. Flax and linseed are staple products, and tobacco is largely grown in most of the southern counties. The fishing interests of Lake Erie are important. The manufactures of the State are very numerous and valuable. Iron, pork-packing, farm implements, clothing, flouring and grist mill products, lumber, malt and distilled liquors being among the most important.

There are 88 Counties in Ohio. Newspapers are published in all.—Cities, towns, and villages in which papers are published number 255, of which 88 designated by a dagger (†) are county-seats. Of the 698 papers which insert advertisements published in the State, 49 are daily, 7 tri-weekly, 5 semi-weekly, 547 weekly, 3 bi-weekly, 7 semi-monthly, 71 monthly, 1 bi-monthly, and 8 quarterly.

ADAMS CO.....Pop. 24,004

Dem. maj. 162.

Location—South; separated from Kentucky by the Ohio River; area about 500 sq. m. **Natural Features**—Surface hilly; soil fertile; large quarries and iron mines. **Chief Products**—Corn, wheat, and oats large; barley and rye nominal; potatoes, butter, wool, fruit, pork; live-stock, sheep prominent. **County-seat** West Union, pop. 626.

New Era.....Rep..West Union †	Circ. 960
People's Defender.....Dem.. "	1984
Scioto.....Rep.. "	1800

ALLEN CO.....Pop. 31,323

Dem. plur. 984; Gbk. vote, 48.

Location—Northwest, intersected by the Miami and Erie Canal; area about 400 sq. m. **Natural Features**—Surface nearly level; soil fertile. **Chief Products**—Wheat and oats large, corn, rye; much butter, wool, flax and hay; live-stock. **Manufactures** of carriages and wagons, furniture; railroad repair-shops, etc. **County-seat** Lima, pop. 7,569.

News.....Ind...Bluffton.....	Circ. 525
Courant.....Rep...Delphos.....	4800
Herald.....Dem.....	650
Allen County Democrat.....Dem..Lima †	1,736
Allen County Republican.....Rep.. "	1,165
Courier (German).....Dem.. "	600
Democratic Times.....Dem.. "	1,550
Gazette.....Rep.. "	1,400
Journal.....Ind...Spencerville.....	425

ASHLAND CO.....Pop. 23,883

Dem. maj. 465.

Location—North-central; area about 390 sq. m. **Natural Features**—Surface hilly in south, undulating elsewhere; soil very fertile. **Chief Products**—Corn, oats, wheat, potatoes, butter, cheese, wool, flax, hay, maple-sugar, live-stock, all very prolific. **County-seat** Ashland, pop. 3,004.

Press.....Dem..Ashland †	Circ. 1,488
Times.....Rep.. "	1,250
Journal.....Neut..Hayesville.....	704
Advocate.....Neut..Loudonville.....	4930
Democrat.....Dem.. "	750

ASHTABULA CO.....Pop. 37,139

Rep. plur. 4,640; Gbk. vote, 224.

Location—Extreme northeast, bordering on Pennsylvania and Lake Erie; area about 700 sq. m. **Natural Features**—Surface nearly level; soil well adapted for grazing. **Chief Products**—Oats, wheat, corn, potatoes, butter, cheese, wool, hay, maple-sugar, and fruit, all in great quantities. **Manufactures**—rolling-mills, machinery, shafting, sash, etc. **County-seat** Jefferson, pop. 1,008.

Democratic Standard.....Dem..Ashtabula.....	Circ. \$1,050
News.....Ind.. "	1816
Sentinel (semi-weekly).....Rep.. "	1,320
Telegraph.....Rep.. "	1,200
Reporter.....Rep..Conneaut.....	1,404
Express.....Rep..Geneva.....	800
Foster's Musical Journal (mo) Mus.. "	880
Times.....Rep.. "	880
Ashtabula Sentinel (s-wkly).....Rep..Jefferson †	1,425
Gazette.....Rep.. "	*1,008
Banner.....Ind...Rock Creek.....	1500

ATHENS CO.....Pop. 28,413

Rep. plur. 1,411; Gbk. vote, 87.

Location—Southeast, separated from West Virginia by the Ohio River; area about 475 sq. m. **Natural Features**—Surface hilly; soil fertile; salt-wells, iron-ore and coal. **Chief Products**—Corn, wheat, oats, tobacco, potatoes, butter, hay, pork; live-stock—large numbers of sheep and heavy wool clip. Some manufacturing, chiefly at the **County-seat** Athens, pop. 3,458.

Rcho.....Ind...Albany.....	Circ. *996
Journal.....Ind...Athens †	1,200
Messenger.....Rep.. "	2,040
News.....Neut..Nelsonville.....	1700

AUGLAIZE CO.....Pop. 25,443

Dem. plur. 762; Gbk. vote, 15.

Location—West, intersected by the Miami and Erie Canal; area about 400 sq. m. **Natural Features**—Surface nearly level; soil fertile. **Chief Products**—Wheat and oats large; rye and barley moderate; corn, butter wool hay, pork; sheep leading live-stock. **County-seat** Wapakoneta, pop. 2,765.

Circulation: * sworn; † claimed; unmarked—estimated. † County-seat.

Stern des Westlichen Ohio.....Dem..New Bremen.....	Circ.	*615
Argus.....Ind...St. Mary's.....		600
Auglaize County Democrat.....Dem..Wapakoneta†.....		1,250
Bee.....Rep.....		800

BELMONT CO.....Pop. 49,638
Rep. plur. 160; Gbk. vote, 120.

Location—East, separated from West Virginia by the Ohio River; area about 525 sq. m. **Natural Features**—Surface hilly, soil fertile to the hill summits. **Chief Products**—Tobacco, corn, wheat, oats, barley, potatoes, butter, wool, sorghum-molasses, and fruit in very large quantities; live-stock very numerous, especially sheep. **County-seat** St. Clairsville, pop. 1,158.

Enterprise.....Ind...Barnesville.....	Circ.	*2,300
Democrat.....Dem..Bellaire.....		650
Independent.....Ind.Rep.		750
Tribune.....Rep.....		*1,020
Ohio Valley News.....Ind.Rep.Martin's Ferry..		*825
Times.....Ind.....		"
Belmont Chronicle.....Rep..St. Clairsville†..		1,300
Gazette.....Dem.....		1,500

BROWN CO.....Pop. 32,726
Dem. plur. 1,140; Gbk. vote, 8.

Location—Southwest, separated from Kentucky by the Ohio River; area about 500 sq. m. **Natural Features**—Surface hilly near the river, nearly level elsewhere; soil fertile. **Chief Products**—Tobacco, corn, wheat, oats, butter, wool, hay, sorghum-molasses, wine, pork; live-stock, many sheep. **Manufactures** of lumber, saddlery, etc. **County-seat** Georgetown, pop. 1,233.

Brown County News.....Dem..Georgetown†..	Circ.	1,440
Sentinel.....Dem.....		600
Bee and Times.....Rep...Ripley.....		*900

BUTLER CO.....Pop. 42,580
Dem. plur. 2,435; Gbk. vote, 1.

Location—Southwest, bordering on Indiana, and intersected by the Miami River and Canal; area about 450 sq. m. **Natural Features**—Surface undulating; soil fertile; Trenton limestone abounds. **Chief Products**—Corn, wheat, oats, barley, all large; tobacco, potatoes, butter, wool, hay, pork; live-stock. **Manufactures**—Breweries, carriages, clothing, farm implements, iron foundries, metallic wares, paper, saddlery, woollens, etc. **County-seat** Hamilton, pop. 12,122.

Butler County Democrat.....Dem..Hamilton†.....	Circ.	1,500
National Zeitung.....Dem.....		750
News (daily)—see Telegraph.....Ind.....		1,344
Observer.....Dem.....		"
Telegraph.....Rep.....		1,200
Journal.....Ind...Middletown.....		632
News.....Local.....		450
Signal.....Ind.....		700
Citizen.....Ind...Oxford.....		720

CARROLL CO.....Pop. 16,416
Rep. plur. 672; Gbk. vote, 45.

Location—East; area about 400 sq. m. **Natural Features**—Surface somewhat hilly; soil fertile; anthracite coal and iron. **Chief Products**—Corn, oats, wheat, rye, potatoes, hay, butter; wool clip very large; pork; live-stock, large number of sheep. **Manufactures** of flour, leather, lumber, etc. **County-seat** Carrollton, pop. 1,136.

Carroll County Chronicle.....Dem..Carrollton†.....	Circ.	4800
Carroll Free Press.....Rep.....		*1,108
Connotton Valley Gazette.....Ind...Leesville.....		"

CHAMPAIGN CO.....Pop. 27,817
Rep. plur. 1,235; Gbk. vote, 24.

Location—West-central; area about 400 sq. m. **Natural Features**—Surface level or undulating; soil fertile. **Chief Products**—Corn, wheat, oats, potatoes, butter, and wool, all in large quantities; pork; live-stock; **Manufactures** of carriages, farm implements, flour, furniture, leather, lumber, saddlery, sashes and doors, and woollen goods. **County-seat** Urbana, pop. 6,252.

Central Ohio News.....Rep..Mechanicsburg.....	Circ.	4800
New Era.....Dem..St. Paris.....		700
Champaign Democrat.....Dem..Urbana†.....		1,296
Citizen and Gazette.....Rep.....		*1,440
News (daily).....Rep.....		450

CLARK CO.....Pop. 41,947

Rep. plur. 2,050; Gbk. vote, 53.

Location—West-central; area about 400 sq. m. **Natural Features**—Surface finely diversified; soil fertile. **Chief Products**—Corn, wheat, oats, potatoes, butter, wool, hay, and flax, in very large quantities; pork; live-stock. **Manufactures**—boots and shoes, bricks, carriages, castings, farm implements, machinery, paints, saddlery, and several others. **County-seat** Springfield, pop. 20,730.

Clark County Republican.....Rep...South Charleston 890	Circ.	
Democrat (daily).....Dem..Springfield†.....		
Democrat.....Dem.....		"
Farm and Fireside (semi-mo.).....Agric.		103,000
Gazette (daily).....Ind.Rep.		4900
Gazette.....Ind.Rep.		1900
Journal (German).....Ind.....		1,024
Leffel Mechanical News } Mech.		120,000
(semi-monthly).....		"
Live Patron.....Agric.		7,000
Lutheran Evangelist.....Luth.		11,920
Republic (daily).....Rep..		11,500
Republic (tri-weekly).....Rep..		4500
Republic.....Rep..		12,100
Sunday News.....Ind.....		*2,500
Transcript.....Dem.....		1,100
Wittenberger (monthly).....Coll... ..		550

CLERMONT CO.....Pop. 36,713

Dem. plur. 389; Gbk. vote, 249.

Location—Southwest, separated from Kentucky by the Ohio River; area about 400 sq. m. **Natural Features**—Surface rolling; soil fertile. **Chief Products**—Tobacco, corn, oats, wheat, potatoes, butter, wool, hay, pork; live-stock. **Manufactures** extensive, chiefly clothing, coverage, flour, furniture, lumber, and saddlery. **County-seat** Batavia, pop. 1,015.

Advance.....Gbk..Batavia†.....	Circ.	864
Clermont Courier.....Rep.....		1,000
Clermont Sun.....Dem.....		1,400
Independent.....Ind..New Richmond.		*504

CLINTON CO.....Pop. 27,539

Rep. plur. 1,770; Gbk. vote, 6.

Location—Southwest; area about 400 sq. m. **Natural Features**—Surface undulating; soil fertile. **Chief Products**—Wheat, corn, oats, potatoes, butter, wool, flax, hay, maple-sugar, pork; live-stock. **Manufactures** of brick, carriages, flour, saddlery, and woollen goods. **County-seat** Wilmington, pop. 2,745.

Star.....Ind...Blanchester.....	Circ.	700
Christian Worker.....Evan.New Vienna.....		2,000
Messenger of Peace (mo)...Friends.....		3,000
Record.....Ind.....		700
News.....Non-Pol.Sabina.....		575
Clinton Co. Democrat.....Dem..Wilmington†.....		*864
Clinton Republican.....Rep.....		1,000
Journal.....Rep.....		1,200
Sewing Machine Gazette(mo.)Mech.		1,000

COLUMBIANA CO.....Pop. 48,603

Rep. plur. 2,272; Gbk. vote, 366.

Location—East, bordering on Pennsylvania and the Ohio River; area about 480 sq. m. **Natural Features**—Surface hilly near the river, undulating elsewhere; large beds of limestone and coal. **Chief Products**—Corn, oats, wheat, rye, potatoes, butter, wool, and flax in large quantities; pork; live-stock, sheep very numerous. **Manufactures** extensive and very varied. **County-seat** New Lisbon, pop. 1,691.

Independent Register.....Rep...Columbiana.....	Circ.	1432
True Press.....Ind.....		415
Potter's Gazette.....Rep..East Liverpool.....		750
Saturday Review—dated at ? } Rep... ..		*1,197
Wellsville also.....		"
Tribune.....Rep.....		4700
Valley Echo.....Neut..East Palestine.....		1,300
Reporter.....Ind...Leetonia.....		965
Buckeye State.....Rep..New Lisbon†.....		750
Journal.....Ind.....		1350
Ohio Patriot.....Dem.....		*1,368

Circulation; *sworn; †claimed; unmarked—estimated. † County-seat.

	<i>Circ</i>
Educational Notes and Queries (monthly).....	Educ. Salem 1,200
Era.....	Rep. " *884
Mutual Underwriter (monthly).....	Ins. " 600
Ohio Educational Monthly and National Teacher (mo.).....	Educ. " 2,350
Republican.....	Rep. " 1,008
Rights of Man.....	Gbk. "
Saturday Review—see East?.....	Wellsville.....
Liverpool.....	Wellsville.....
Union.....	Ind. Rep. " 4720

COSHOCTON CO. Pop. 26,641

Dem. plur. 609; Gbk. vote. 11.

Location—East-central, intersected by the Ohio Canal; area about 550 sq. m. **Natural Features**—Surface hilly in places, generally undulating; soil fertile; coal and iron abundant. **Chief Products**—Corn, wheat, oats, potatoes, butter, hay, and wool, all largely raised; pork; live-stock, sheep very numerous. **Manufactures**—Carriages, flour, leather, lumber, metallic wares, sashes and doors, woolen goods, etc. **County-seat** Coshocton, pop. 3,044.

	<i>Circ.</i>
Age.....	Rep. Coshocton †..... 1,800
Commonwealth.....	Ind. " 4600
Democrat.....	Dem. " †1,150
Farmers' Home Journal (mo.).....	Agric. "
Wocheblatt.....	Dem. "

CRAWFORD CO. Pop. 30,583

Dem. plur. 1,945; Gbk. vote. 28.

Location—North-central; area about 400 sq. m. **Natural Features**—Surface high and mostly level; soil fertile. **Chief Products**—Corn, wheat, oats, butter, and wool in large quantities; pork and live-stock; **Manufactures** numerous and varied. **County-seat** Bucyrus, pop. 3,885.

	<i>Circ.</i>
Crawford County Forum.....	Dem. Bucyrus †..... †1,600
Deutscher Courier.....	Dem. " 500
Journal.....	Rep. " 4800
Advocate.....	Ind. Crestline..... 720
Inquirer.....	Dem. Galion..... 600
Review.....	Rep. " 850
Sun.....	Ind. " 600
Herald.....	Ind. New Washington.....

CUYAHOGA CO. Pop. 196,943

Rep. plur. 6,993; Gbk. vote. 359.

Location—Northeast, bordering on Lake Erie; area about 480 sq. m. **Natural Features**—Surface nearly level; soil fertile; sandstone for building and grinding. **Chief Products**—Corn, oats, wheat, potatoes; butter, and cheese very large; wool, hay, wine, and pork; live-stock. **Manufactures** varied and extensive, chiefly at the **County-seat** Cleveland, pop. 160,146.

	<i>Circ.</i>
Advertiser.....	Rep. Berea..... †1,008
Musical Harp (monthly).....	Music. "
Exponent.....	Dairy. Chagrin Falls..... 1,500
Abendlust (monthly).....	Amus. Cleveland †.....
Anzeiger (every day).....	Rep. " *1,920
Anzeiger.....	Rep. " *820
Biene.....	Ind. " 1,500
Brainard's Musical World (mo.).....	Mus. " 10,000
Catholic Universe.....	Cath. " 6,500
Christliche Botschafter.....	Evan. " †20,000
Dennice Novoveku (Bohemian).....	" †2,000
Evangelical Messenger.....	Evan. " †10,600
Evangelical Sunday School Teacher (monthly).....	Evan. " †4,700
Evangelische Magazin (mo.).....	Evan. " †8,400
Evening News—see Leader.....	"
Farmer and Manufacturer (mo.).....	"
Forest City Enterprise (mo.).....	Local. "
Herald (daily).....	Rep. " †9,761
Herald (tri-weekly).....	Rep. " †1,000
Herald.....	Rep. " †10,620
Home Companion (monthly).....	" Ad.
Leader (every day) prints an Evening Edition under name of Evening News.....	Rep. " 12,000
Leader (tri-weekly).....	Rep. " †1,250
Leader.....	Rep. " †17,400
Living Epistle (monthly).....	Evan. " 1,900
Marine News and Record.....	Mari. " 2,000
Ohio Farmer.....	Agric. "

	<i>Circ.</i>
Penny Press (daily).....	Ind. Cleveland †.....
Plain Dealer (daily).....	Dem. " 3,000
Plain Dealer (tri-weekly).....	Dem. " 800
Plain Dealer.....	Dem. " 10,000
Reformirte Kirchen-Zeitung, Ger. Ref.	" †4,950
Sendbote.....	Bapt. " †4,800
Sentinel.....	Ind. " 2,500
Shorthand Review (quar.).....	Educ. "
Sonntagsblatt des Waechter am Erie.....	Ind. " †3,520
South Cleveland Advocate.....	Rep. " †1,750
Standard of the Cross.....	Epis. " 1,887
Sunday Morning Times.....	Ind. " 5,500
Sunday Sun.....	Ind. " 4,500
Trade Review.....	Com. " 1,500
Voice (Sunday).....	Ind. Rep. " †7,000
Volnost (Bohemia).....	Rep. "
Waechter am Erie (daily).....	Ind. " 2,830
Waechter am Erie.....	Ind. " 1,500
Young Folks' Musical Monthly.....	Mus. Strongsville..... 750

DARKE CO. Pop. 40,498

Dem. plur. 1,121; Gbk. vote. 74.

Location—West, bordering on Indiana; area about 600 sq. m. **Natural Features**—Surface nearly level; soil fertile. **Chief Products**—Corn, wheat, oats, barley, flaxseed, potatoes, butter, wool, tobacco, hay, pork; and live-stock, all largely raised. **Manufactures** breweries, brick, carriages, flour, furniture, leather, lumber, sashes, etc. **County-seat** Greenville, pop. 3,538.

	<i>Circ.</i>
News.....	Ind. Arcanum..... 650
Darke County Inquirer.....	Dem. Greenville †..... 600
Democrat.....	Dem. " †1,405
Journal.....	Rep. " 750
Sunday Courier.....	Rep. " 700
Policy.....	Dem. Versailles..... †500

DEFIANCE CO. Pop. 22,518

Dem. plur. 1,163; Gbk. vote. 25.

Location—Northwest, bordering on Indiana, intersected by the Miami and Erie Canal; area about 400 sq. m. **Natural Features**—Surface nearly level; soil fertile. **Chief Products**—Corn, wheat, oats, potatoes, butter, hay, wool, tobacco, pork; live-stock. **Manufactures** of castings, furniture, leather, machinery, woolen goods, etc. **County-seat** Defiance, pop. 5,907.

	<i>Circ.</i>
Defiance County Express.....	Rep. Defiance †..... 1,100
Democrat.....	Dem. " 1,350
News.....	Ind. Hicksville..... 650
Republican.....	Rep. " 475

DELAWARE CO. Pop. 27,380

Rep. plur. 540; Gbk. vote. 5.

Location—Central; area about 450 sq. m. **Natural Features**—Surface nearly level; soil fertile. **Chief Products**—Corn, wheat, oats, potatoes, butter, hay, flaxseed, wool, and maple-sugar; very large yield of flax; pork; live-stock, many sheep. **Manufactures** of bagging, brick, carriages, farm implements, flour, leather, linseed-oil, lumber, paper, and wooden goods. **County-seat** Delaware, pop. 6,894.

	<i>Circ.</i>
Chronicle (d.)—See Democrat.....	Dem. Delaware †..... †386
College Transcript.....	Coll. " †875
Democrat.....	Dem. " †450
Gazette.....	Rep. " *2,088
Herald.....	Dem. " 1,570
News.....	" 500
Signal.....	Prohib. " †1,464
Monitor.....	Ind. Sumbury..... †425

ERIE CO. Pop. 32,640

Rep. plur. 356; Gbk. vote. 127.

Location—North, bordering on Lake Erie; area about 260 sq. m. **Natural Features**—Surface generally level; soil alluvial and very fertile; valuable limestone quarries. **Chief Products**—Corn, wheat, oats, barley, butter, wool, hay, wine, pork; live-stock. **Manufactures** are very numerous and varied, among the principal are bricks, carriages, clothing, cooperage, wine and ship-building. **County-seat** Sandusky, pop. 15,838.

Circulation: *sworn; †claimed; unmarked—estimated. † County-seat.

Erie Co. Reporter—see Huron.....	Berlin Heights.....	Circ.
Erie Co. Reporter—Dated } also at Berlin Heights and } Vermilion.....	Local. Huron.....	\$635
Advertiser.....	Ind. Rep. Milan.....	500
Demokrat (semi-weekly).....	Ind. Sandusky †.....	600
Demokrat.....	Ind.....	600
Ice and Fish News (monthly). Trade.....	".....	700
Independent.....	Rep.....	"
Journal.....	Dem.....	825
Register (daily).....	Rep.....	1,500
Register (tri-weekly).....	Rep.....	500
Register.....	Rep.....	2,000
Erie Co. Reporter—see Huron.....	Vermilion.....	

FAIRFIELD CO.....Pop. 34,283
Dem. plur. 1,739; Gbk. vote, 8.

Location—South-central, intersected by the Ohio and Hocking Canals; area about 480 sq.m. **Natural Features**—Surface hilly in the south, partly undulating elsewhere; good building-stone. **Chief Products**—Corn, wheat, oats, barley, potatoes, butter, wool, hay, pork; live-stock. **Manufactures**, carriages, clothing, castings, farm implements, flour, leather, lumber, saddlery, and woven goods. **County-seat** Lancaster, pop. 6,802.

Free Press.....	Rep. Lancaster †.....	\$1,000
Gazette.....	Rep.....	\$1,686
Ohio Eagle.....	Dem.....	\$1,920
Saturday Journal.....	Dem.....	1,420
Home News.....	Ind. Lithopolis.....	600
Times.....	Local. Ravenna.....	\$335

FAYETTE CO.....Pop. 20,364
Rep. plur. 719; Gbk. vote, 13.

Location—Southwest-central; area about 400 sq.m. **Natural Features**—Surface generally level; soil deep and fertile. **Chief Products**—Corn very large; wheat, oats, potatoes, butter, wool, hay, pork; live-stock. **Manufactures**, boots and shoes, brick, carriages, flour, lumber, saddlery, sashes, woolen goods, etc. **County-seat** Washington Court House, pop. 3,819.

Chronicle.....	Ind. Jeffersonville.....	Circ. 600
Fayette County Herald.....	Rep. Washington †.....	1,200
Fayette Republican.....	Rep.....	800
Ohio State Register.....	Dem.....	650

FRANKLIN CO.....Pop. 86,816
Dem. plur. 428; Gbk. vote, 97.

Location—Central, intersected by the Scioto River and the Ohio Canal; area about 520 sq.m. **Natural Features**—Surface nearly level; soil fertile. **Chief Products**—Corn, wheat, oats, potatoes, butter, wool, hay in large quantities; pork; live-stock. **Manufactures** are very numerous and varied. **County-seat** Columbus (State Capital also), pop. 61,663.

Winchester Times.....	Ind. Canal Winchester.....	Circ. 700
Catholic Columbian.....	Cath. Columbus †.....	3,000
Dollar Dispatch.....	Ind.....	5,600
Evening Dispatch (daily).....	Ind.....	\$4,650
Franklin County Legal Record.....	Legal.....	2,000
Gazette.....	Rep.....	1,400
Knight (monthly).....	K. of P.....	\$1,000
Lutheran Standard.....	Luth.....	\$1,500
Odd Fellows Companion (monthly).....	I. O. O. F.....	4,700
Ohio Law Journal.....	Legal.....	"
Ohio Medical Recorder (mo.).....	Med.....	\$2,600
Ohio Sonntagsgast (Sunday).....	Ind.....	\$2,000
Ohio Sonntagsgast (Thurs.).....	Ind.....	"
Ohio State Journal (daily).....	Rep.....	\$3,816
Ohio State Journal.....	Rep.....	\$7,920
Ohio State Sentinel.....	Gbk.....	Decline.
Ohio Waisenfreund.....	Rel.....	\$24,000
Saturday Buckeye.....	".....	"
Sunday Capital.....	Ind.....	\$3,342
Sunday Herald.....	Ind. Rep.....	\$2,000
Sunday Morning News.....	Ind.....	\$3,693
Times (daily).....	Dem.....	2,500
Times.....	Dem.....	3,500
Westbote (semi-weekly).....	Dem.....	1,250
Westbote.....	Dem.....	\$3,500
Western Home Journal (mo.).....	Lit.....	\$10,000
dated at Chicago also.....	".....	"
Review.....	Ind. Westerville.....	1600

FULTON CO.....Pop. 21,062

Rep. plur. 1,125; Gbk. vote, 85.

Location—Northwest, bordering on Michigan; area about 350 sq.m. **Natural Features**—Surface undulating; soil fertile. **Chief Products**—Wheat, corn, oats, potatoes, butter, cheese, wool, hay, pork; live-stock. **Manufactures**, barrels, carriages, cheese, flour, leather, lumber, saddlery. **County-seat** Wauseon, pop. 1,905.

Avalanche.....	Ind. Delta.....	Circ. \$800
Record.....	Ind. Fayette.....	\$950
Democratic Expositor.....	Dem. Wauseon †.....	800
Northwestern Republican.....	Rep.....	\$1,536

GALLIA CO.....Pop. 28,124

Rep. plur. 1,178; Gbk. vote, 7.

Location—South, separated from West Virginia by the Ohio River; area about 440 sq.m. **Natural Features**—Rough and hilly; coal and iron beds; soil fertile. **Chief Products**—Corn, wheat, oats, potatoes, butter, hay, wool, pork; live-stock. **Manufactures** castings, furniture, flour, leather, lumber, machinery, pig-iron, sashes, woolen goods, etc. **County-seat** Gallipolis, pop. 4,400.

Bulletin.....	Dem. Gallipolis †.....	Circ. 1,488
Journal.....	Rep.....	1,750
Ledger.....	Ind.....	700

GEAUGA CO.....Pop. 14,255

Rep. plur. 2,238; Gbk. vote, 52.

Location—Northeast; area about 440 sq.m. **Natural Features**—Surface high and undulating; soil fertile. **Chief Products**—Oats, corn, wheat, potatoes; large quantities of butter, cheese, flax, maple-sugar, wool, and hay; live-stock. **Manufactures**, carriages, cheese-boxes, flour, lumber, saddlery. **County-seat** Chardon, pop. 1,081.

Geauga Leader.....	Neut. Burton.....	Circ. 500
Geauga Republican.....	Rep. Chardon †.....	\$1,250

GREENE CO.....Pop. 31,349

Rep. plur. 2,472; Gbk. vote, 9.

Location—Southwest; area about 480 sq.m. **Natural Features**—Surface hilly; soil fertile. **Chief Products**—Corn, wheat, and oats large; barley, potatoes, tobacco, flax-seed, butter, wool, hay; very large yield of flax; live-stock, chiefly sheep. **Manufactures** barrels, bags, bricks, carriages, clothing, cordage, leather, etc. **County-seat** Xenia, pop. 7,023.

Herald.....	Ind. Cedarville.....	Circ. 475
Tribune.....	Ind. Jamestown.....	\$950
Democrat-News.....	Dem. Xenia †.....	\$1,200
Gazette.....	Rep.....	\$2,000
Sunlight.....	Rep.....	700
Torchlight.....	Rep.....	\$1,978
Review.....	Local. Yellow Springs.....	\$350

GUERNSEY CO.....Pop. 27,197

Rep. plur. 750; Gbk. vote, 26.

Location—East; area about 530 sq.m. **Natural Features**—Surface hilly; soil fertile. **Chief Products**—Corn, tobacco, oats, wheat, potatoes, butter, hay, pork; sheep are numerous, and the clip of wool very large. **Manufactures** carriages, flour, leather, lumber, saddlery, salt, sash, metallic wares, woolen goods, etc. **County-seat** Cambridge, pop. 1,766.

Guernsey Times.....	Rep. Cambridge †.....	Circ. \$1,728
Herald.....	Rep.....	\$1,000
Jeffersonian.....	Ind. Dem.....	\$2,352
Independent.....	Ind. Quaker City.....	700

HAMILTON CO.....Pop. 313,368

Rep. plur. 5,051; Gbk. vote, 102.

Location—Extreme southwest, bordering on Indiana, separated from Kentucky by the Ohio River, and intersected by the Miami and Erie Canal; area about 400 sq.m. **Natural Features**—Surface hilly and undulating; soil fertile. **Chief Products**—Corn, oats, wheat, barley, potatoes, butter, cheese, hay. **Manufactures** important and varied, chiefly at the **County-seat** Cincinnati, pop. 255,130.

Circulation: * sworn; † claimed; unmarked—estimated. † County-seat.

		Circ.
Abend Presse (daily)	Rep.. Cincinnati †	\$6,500
Ægis (monthly)	Wom.Suf. "	"
Agents' Aid and Instructor (monthly)	Agts. "	"
American Christian Review	Disci. "	8,500
American Inventor (monthly)	Mech. "	\$14,000
American Israelite	Jewish. "	\$8,500
American Law Record (mo.)	Legal. "	\$2,500
Andrew's Bazar (see New York City)	"	"
Anzeiger (daily)	Rep. "	"
Anzeiger (weekly)	Rep. "	"
Artisan (monthly)	Mech. "	\$10,560
Baldwin's Musical Review (quarterly)	Mus. "	\$5,000
Baptist Review (quarterly)	Bapt. "	3,000
Bulletin	Legal. "	800
Catholic Telegraph	Cath. "	9,650
Christian Standard	Disci. "	20,000
Christliche Apologete	"	\$18,000
Church's Musical Visitor (mo.)	Mus. "	7,000
Commercial (every day) — see Dollar Commercial	Rep. "	\$25,000
Deborah	Jewish. "	5,000
Dental Register (monthly)	Dent. "	600
Deutsche Pioneer (monthly)	"	1,800
Dollar Commercial	Rep. "	20,000
Eclectic Medical Journal (mo.)	Med. "	\$3,000
Enquirer (every day)	Dem. "	35,000
Enquirer	Dem. "	60,000
Farming World (s-mo.)	Agric. "	\$10,000
Freie Presse (every day) — see Abend Presse	Rep. "	\$7,000
Freie Presse	Rep. "	\$8,700
Gazette (daily)	Rep. "	15,000
Gazette (semi-weekly)	Rep. "	1,000
Gazette	Rep. "	45,000
Grange Bulletin	Granger. "	12,000
Grocer and Merchant's Advocate	Com. "	2,500
Haus und Herd (monthly)	Lit. "	\$6,850
Herald and Presbyter.	Presb. "	\$15,200
Journal and Messenger	Bapt. "	\$9,000
Journal of Commerce	Com. "	\$5,800
Kikeriki	Humor. "	3,500
Knights' Journal (s-mo.)	K.of H. "	\$1,000
Lancet and Clinic	Med. "	\$4,200
Landlord's Bulletin (s-mo.)	Real Est. "	1,700
Law Bulletin (daily) — see Bulletin	Legal. "	500
Law Bulletin	Legal. "	1,000
Live Stock Review	Com. "	2,200
Marine Journal	Nav. "	"
Masonic Review (monthly)	Mason. "	\$3,200
Medical Advance (monthly)	Homœo. "	2,000
Medical Gazette (monthly)	Med. "	850
Medical News (monthly)	Med. "	3,000
Merchant and Manufacturer	Com. "	\$5,000
Miller and Millwright (mo.)	Milling. "	"
Musical People (monthly)	Mus. "	"
Mystic Jewel (semi-mo.)	I.O.O.F. "	"
National Bulletin (mo.)	A.O.U.W. "	\$2,500
National Farmer (monthly)	Agric. "	3,000
Obstetric Gazette (monthly)	Med. "	1,250
Phonetic Educator (quar.)	Educ. "	\$1,550
Presbyterian Home Missions (monthly)	Presb. "	\$10,600
Price Current and Commercial Review	Com. "	2,500
Public School Journal (mo.)	Educ. "	850
Sabbath Visitor	Jewish. "	\$3,800
Saturday Night	Ind. "	4,500
Sonntag Morgen	Dem. "	7,500
Star and Covenant — see Chicago	"	"
Sunday School Journal (mo.)	Med. "	\$45,000
Sunday School Standard	Illust.S.S. "	\$21,000
Teachers' Mentor (monthly)	Disci. "	5,000
Times	Rep. "	"
Times-Star (daily)	Ind. "	\$28,000
Trade List	Com. Cincinnati †	4,000

		Circ.
Volksblatt (daily) — see Westliche Blaetter	Ind.Rep. "	\$13,000
Volksblatt	Ind.Rep. "	\$13,700
Volksfreund (daily) — see Sonntag Morgen	Dem. "	6,000
Volksfreund	Dem. "	\$16,000
Wahrheits Freund	Cath. "	\$12,000
Western Christian Advocate	Meth. "	\$23,000
Western Tobacco Journal and Grocers' Review	Com. "	\$4,700
Westliche Blaetter	Ind.Rep. "	\$21,400
News	Ind. Harrison	\$700
Our Village News	Ind. Walnut Hills	450

HANCOCK CO. Pop. 27,788

Dem. plur. 226; Gbk. vote, 33.

Location—Northwest; area about 825 sq. m. **Natural Features**—Surface nearly level; soil fertile. **Chief Products**—Corn, wheat, oats, potatoes, flax, butter, wool, maple-sugar, hay, pork; live-stock. **Manufactures** boots, and shoes, carriages, castings, clothing, flour, furniture, leather, lumber, machinery, metallic wares, saddlery, woolen goods. **County-seat** Findlay, pop. 4,636.

		Circ.
Hancock Courier	Dem. Findlay †	\$1,740
Jeffersonian (daily)	Ind. Rep. "	\$500
Jeffersonian (tri-weekly)	Ind. Rep. "	\$546
Jeffersonian	Ind. Rep. "	\$1,968
Republican	Rep. "	\$788

HARDIN CO. Pop. 27,028

Rep. plur. 440; Gbk. vote, 1.

Location—Northwest central; area about 480 sq. m. **Natural Features**—Surface nearly level; soil very fertile. **Chief Products**—Corn, wheat, oats, potatoes, butter, wool, hay, pork; live-stock. **Manufactures** include boots and shoes, carriages, cooperages, flour, furniture, leather, lumber, metallic wares, saddlery. **County-seat** Kenton, pop. 381.

		Circ.
Record	Ind. Ada	1,000
Standard	Ind. Dunkirk	\$750
Review	Ind. Forest	\$424
Hardin County Democrat	Dem. Kenton †	1,250
News	Ind. "	"
Republican	Rep. "	\$1,900

HARRISON CO. Pop. 20,455

Rep. plur. 685; Gbk. vote, 21.

Location—East; area about 400 sq. m. **Natural Features**—Surface moderately hilly; soil very fertile. **Chief Products**—Corn, oats, wheat, potatoes, butter, hay; live-stock; sheep numerous, and wool-clip very large. **Manufactures** carriages, clothing, leather, lumber, woolen goods, etc. **County-seat** Cadiz, pop. 817.

		Circ.
Banner	Neut. Bowerston	700
Republican	Rep. Cadiz †	\$1,150
Sentinel	Dem. "	1,050
Press	Ind. Freeport	450
Herald	Ind. Scio	\$450

HENRY CO. Pop. 20,587

Dem. plur. 1,133; Gbk. vote, 26.

Location—Northwest; intersected by the Wabash and Erie Canal; area about 430 sq. m. **Natural Features**—Surface level; soil fertile. **Chief Products**—Corn, wheat, oats, potatoes, butter, wool, hay, pork; live-stock. **Manufactures** carriages, clothing, leather, lumber, metallic wares, woolen goods. **County-seat** Napoleon, pop. 3,083.

		Circ.
Flag	Neut. Deshler	\$500
Democratic Northwest	Dem. Napoleon †	1,150
Henry County Signal	Rep. "	742

HIGHLAND CO. Pop. 30,280

Rep. maj. 158.

Location—Southwest; area about 475 sq. m. **Natural Features**—Surface hilly and elevated table-land; soil fertile. **Chief Products**—Corn, wheat, oats, large; potatoes, butter, wool, hay, pork; live-stock. **Manufactures** include carriages, castings, clothing, flour, leather, lumber, machinery, metallic wares, saddlery, woolen goods, etc. **County-seat** Hillsboro, pop. 3,232.

		Circ.
Highland Chief	Rep. Greenfield	600
Gazette	Dem. Hillsboro †	\$2,000
Highland News	Rep. "	\$1,350
Saturday Herald	Rep. "	\$1,200

HOCKING CO. Pop. 21,126

Dem. plur. 592; Gbk. vote, 88.

Location—Southeast-central, intersected by the Hocking River and Canal; area about 400 sq. m. **Natural Features**—Surface hilly; soil fertile; coal and iron-ore. **Chief Products**—Corn, wheat, oats, potatoes, tobacco, butter, wool, hay, pork; live-stock. Manufactures of furniture, leather, lumber, pig-iron, and woolen goods, etc. **County-seat** Logan, pop. 2,668.

Hocking Sentinel.....	Dem.	Logan †	850	<i>Circ.</i>
Hocking Valley Gazette.....	Rep.	"	500	
Republican.....	Rep.	"	4700	

HOLMES CO. Pop. 20,775

Dem. plur. 1,911; Gbk. vote, 5.

Location—Northeast-central; area about 430 sq. m. **Natural Features**—Surface somewhat hilly; soil fertile. **Chief Products**—Corn, oats, and wheat large; barley, potatoes, butter, wool, hay, pork; live-stock. Manufactures of farm implements, flour, furniture, lumber and woolen goods. **County-seat** Millersburg, pop. 1,814.

Holmes County Farmer.....	Dem.	Millersburg †	1,500	<i>Circ.</i>
Holmes County Republican.....	Rep.	"	1,270	

HURON CO. Pop. 31,609

Rep. plur. 1,526; Gbk. vote, 177.

Location—North; area about 475 sq. m. **Natural Features**—Surface nearly level; soil sandy, but fertile. **Chief Products**—Corn, oats, wheat, potatoes, butter, wool, and hay, all in large quantities; pork; live-stock. **Manufactures** of boots and shoes, carriages, castings, cooperages, farm implements, machinery, saddlery, sewing-machines, tobacco, etc. **County-seat** Norwalk, pop. 5,704.

Gazette.....	Neut.	Bellevue	600	<i>Circ.</i>
Local News.....	Neut.	"	744	
Spectator.....	Neut.	Monroeville	500	
News.....	Rep.	New London	500	
Record.....	Neut.	"	700	
Chronicle.....	Rep.	Norwalk †	1,920	
Experiment.....	Dem.	"	500	
Ohio Adler.....	Dem.	"	450	
Reflector.....	Rep.	"	1,564	
Independent Press.....	Ind.	Wakeman	1,200	

JACKSON CO. Pop. 23,679

Rep. plur. 732; Gbk. vote, 35.

Location—South; area about 400 sq. m. **Natural Features**—Surface moderately hilly; soil generally fertile. **Chief Products**—Corn, oats, wheat, potatoes, butter, wool, hay, pork; live-stock. Manufactures of charcoal, flour, lumber, pig-iron, and woolen goods. **County-seat** Jackson, pop. 3,021.

Herald.....	Dem.	Jackson †	1,000	<i>Circ.</i>
Standard.....	Rep.	"	1,536	

JEFFERSON CO. Pop. 33,018

Rep. plur. 1,489; Gbk. vote, 77.

Location—East, separated from West Virginia by the Ohio River; area about 370 sq. m. **Natural Features**—Surface moderately hilly; soil fertile; bituminous coal abundant. **Chief Products**—Corn, oats, wheat, barley, potatoes, butter, hay, and pork; sheep very numerous, and wool-clip large. **Manufactures** brick, carriages, cars, clothing, coke, flour, glassware, leather, lumber, machinery, paper, rectified coal-oil, woolen goods, etc. **County-seat** Steubenville, pop. 12,093.

Times.....	Ind.	Smithfield	<i>Circ.</i>
Gazette (daily).....	Dem.	Steubenville †	4725	
Gazette.....	Dem.	"	1,575	
Germania.....	Ind.	"	1,300	
Herald (daily).....	Rep.	"	1800	
Herald.....	Rep.	"	14,850	
Ohio Press.....	Ind. Rep.	"	12,000	
Wool Growers' Bulletin.....	"	"	1750	
Banner of Zion (monthly).....	Evan.	Toronto	1700	
Tribune.....	Rep.	"	425	

KNOX CO. Pop. 27,450

Dem. plur. 43; Gbk. vote, 58.

Location—Central; area about 530 sq. m. **Natural Features**—Surface undulating; soil fertile. **Chief Products**—Corn, oats, and wheat large; rye, potatoes, tobacco moderate, butter, wool, hay, and maple-sugar, all large; pork; live-stock, many sheep. **Manufactures** carriages, castings, engines, flour, leather, linseed-oil, lumber, metallic wares, sashes, woolen goods, etc. **County-seat** Mount Vernon, pop. 5,268.

Gazette.....	Ind.	Centerburg	<i>Circ.</i>
Free Press.....	Ind.	Fredericktown	1600	
Argus.....	Ind.	Gambia	550	
Kenyon Advance (monthly).....	Coll.	"	350	
Democratic Banner.....	Dem.	Mount Vernon †	1,800	
Orphan's Friend (monthly).....	"	"	
Park's Floral Magazine (mo.).....	Hort.	"	15,956	
Republican.....	Rep.	"	1,560	

LAKE CO. Pop. 16,326

Rep. plur. 1,874; Gbk. vote, 108.

Location—Northeast, bordering on Lake Erie; area about 250 sq. m. **Natural Features**—Surface undulating; soil fertile. **Chief Products**—Corn, oats, rye, wheat, potatoes, butter, wool, hay, and hops; live-stock, sheep leading. **Manufactures** carriages, castings, flour, leather, lumber, machinery, metallic wares, sashes, etc., tobacco and cigars, and woolen goods. **County-seat** Painesville, pop. 2,463.

Index.....	Rep.	Madison	485	<i>Circ.</i>
Advertiser.....	Ind.	Painesville †	625	
Northern Ohio Journal.....	Dem.	"	2,352	
Telegraph.....	Rep.	"	12,000	
Independent.....	Ind.	Willoughby	1624	

LAWRENCE CO. Pop. 39,068

Rep. plur. 1,765; Gbk. vote, 17.

Location—Extreme south, separated from West Virginia and Kentucky by the Ohio River; area about 420 sq. m. **Natural Features**—Surface hilly; soil moderately fertile; extensive beds of iron-ore and coal, also clay for stoneware. **Chief Products**—Corn, wheat, oats, tobacco, potatoes, butter, wool, hay, pork; live-stock. **Manufactures**—Iron leading; charcoal, cooperage, engines and boilers, flour, lumber, and metallic wares. **County-seat** Ironton, pop. 8,357.

Busy Bee.....	Rep.	Ironton †	475	<i>Circ.</i>
Iron Era.....	Ind. Dem.	"	1,240	
Irontonian.....	Ind.	"	700	
Register.....	Rep.	"	1,978	
Waechter am Ohio.....	Ind.	"	1800	

LICKING CO. Pop. 40,451

Dem. plur. 1,965; Gbk. vote, 74.

Location—Central, intersected by the Ohio Canal; area about 620 sq. m. **Natural Features**—Surface level; soil fertile. **Chief Products**—Corn, oats, wheat, potatoes, butter, hay, and pork, all in large quantities; live-stock numerous; very large number of sheep; wool clip extremely large. **Manufactures**—Chiefly brick, carriages, castings, harness, leather, lumber, machinery, metallic wares, etc. **County-seat** Newark, pop. 9,602.

Church and Home (monthly).....	Evan.	Alexandria	400	<i>Circ.</i>
Demison Collegian (semi-mo.).....	Coll.	Granville	450	
Times.....	Rep.	"	400	
Advocate.....	Dem.	Newark †	13,500	
American.....	Rep.	"	1,600	
Banner.....	Ind.	"	1,650	
Express (German).....	"	"	1480	
Morning News (daily).....	Dem.	"	
Pen.....	Ind.	"	
Herald.....	Rep.	Utica	550	

LOGAN CO. Pop. 26,268

Rep. plur. 1,271; Gbk. vote, 21.

Location—West-central; area about 450 sq. m. **Natural Features**—Surface nearly level; soil fertile. **Chief Products**—Corn, wheat, oats, potatoes, butter, wool, flax, hay, pork; live-stock. **Manufactures** of carriages, clothing, cooperage, flour, leather, lumber, machinery, metallic wares, saddlery, and woolen goods. **County-seat** Bellefontaine, pop. 3,928.

Examiner.....	Dem.	Bellefontaine †	600	<i>Circ.</i>
Logan County Index.....	Rep.	"	600	
Republican.....	Rep.	"	2,000	
Buckeye.....	Ind.	De Graff	1750	
Gazette.....	Rep.	West Liberty	700	

LORAIN CO. Pop. 35,525

Rep. plur. 2,857; Gbk. vote, 67.

Location—North, bordering on Lake Erie; area about 540 sq. m. **Natural Features**—Surface level; soil fertile. **Chief Products**—Corn, oats, wheat, barley, potatoes, butter, cheese, wool, and hay, all in large quantities; pork; live-stock. **Manufactures** of carriages, castings, farm implements, flour, leather, lumber, machinery, and saddlery. **County-seat** Elyria, pop. 4,777.

Circulation: * sworn; † claimed; unmarked—estimated. † County-seat.

Constitution	Dem.	Elyria †	Circ.	850
Poultry Nation (monthly)	Poultry	"		2,000
Republican	Rep.	"		1,700
Times	Ind.	Lorain		4500
News	Rep.	Oberlin		1,032
Review (bi-weekly)	Coll.	"		1600
Enterprise	Rep.	Wellington		1880

LUCAS CO. Pop. 67,388

Rep. plur. 1,172; Gbk. vote, 426.

Location—Northwest, bordering on Michigan and Lake Erie; area about 300 sq. m. **Natural Features**—Surface level; soil fertile. **Chief Products**—Corn, oats, wheat, potatoes, butter, wool, hay, pork; live-stock. **Manufactures** include carriages, farm implements, flour, furniture, leather, lumber, machinery, pig-iron and castings, snuff, and tobacco; ship-building. **County-seat** Toledo, pop. 50,143.

New Era	Ind.	South Toledo	Circ.	4650
Agents', Dealers', and Purchasers' Handbook (mo.)	Agts.	Toledo †		
Bee	Ind.	"		1,560
Blade (daily)	Rep.	"		3,500
Blade (tri-weekly)	Rep.	"		1,200
Blade	Rep.	"		75,000
Evening Bee (daily)—see Bee	Ind.	"		47,318
Express (German) (daily)	Ind. Rep.	"		750
Express (German)	Ind. Rep.	"		1,000
Globe	Dem.	"		
Medical and Surgical Journal (monthly)				
National Literary Monthly	Lat.	"		2,500
Northern Ohio Democrat—see Sunday Democrat				
Railroader (monthly)				13,800
Sunday Democrat	Dem.	"		2,500
Sunday Journal	Ind.	"		15,400
Telegram (daily)	Ind.	"		27,750
Telegram	Ind.	"		22,200
Volksfreund	Gbk.	"		1,500
Whitney's Musical Guest and Literary Journal (quar.)	Mus. & Lit.	"		3,500

MADISON CO. Pop. 20,129

Rep. plur. 375; Gbk. vote, 15.

Location—Southwest-central; area about 440 sq. m. **Natural Features**—Surface nearly level; soil fertile. **Chief Products**—Corn large; wheat, oats, potatoes, butter, hay, pork, live-stock; sheep numerous; wool-dip large. **Manufactures** of carriages, flour, lumber, saddlery, etc. **County-seat** London, pop. 3,067.

Enterprise	Rep.	London †	Circ.	912
Madison County Democrat	Dem.	"		11,000
Times	Rep.	"		5860

MAHONING CO. Pop. 42,867

Rep. plur. 899; Gbk. vote, 241.

Location—Northeast, bordering on Pennsylvania; area about 425 sq. m. **Natural Features**—Surface undulating; soil fertile; coal and iron-ore abundant. **Chief Products**—Corn, oats, wheat, potatoes, flax-seed, butter, wool, maple-sugar, and hay; very large yield of flax; live-stock numerous. **Manufactures**—Iron and iron ware very large; flour, leather, lumber, machinery, and woolen goods. **County-seat** Youngstown, pop. 15,431.

Mahoning Dispatch	Ind.	Canfield	Circ.	1,008
Evening News (daily)	Rep.	Youngstown †		4,370
Free Press	"	"		
News	Rep.	"		2,200
New Star	Gbk.	"		450
Register (daily)	Rep.	"		2,200
Register	Rep.	"		1,800
Rundschau	Ind.	"		11,550
Vindicator	Dem.	"		11,800

MARION CO. Pop. 20,564

Dem. plur. 740; Gbk. vote, 7.

Location—Northwest-central; area about 400 sq. m. **Natural Features**—Surface level; soil fertile. **Chief Products**—Corn, wheat, oats, potatoes, butter, flax, wool, hay, pork; live-stock. **Manufactures** of carriages, farm implements, flour, furniture, leather, lumber, and machinery. **County-seat** Marion, pop. 3,339.

Argus	Neut.	Caledonia	Circ.	2828
News	Ind.	La Rue		4550
Democratic Mirror	Dem.	Marion †		1,224
Farm Machinery Journal (mo.)	Mech.	"		
Independent	Rep.	"		1,140
Star (daily)	Neut.	"		600
Monitor	Ind.	Prospect		4400

MEDINA CO. Pop. 21,454

Rep. plur. 1,182; Gbk. vote, 21.

Location—North; area about 425 sq. m. **Natural Features**—Surface undulating; soil clayey and fertile. **Chief Products**—Corn, oats, wheat, potatoes, butter, cheese, wool, flax, flax-seed, and hay; all in large quantities; pork and live-stock; manufactures of cheese, farm implements, flour, lead and zinc, leather, lumber, woolen goods, etc. **County-seat** Medina, pop. 1,484.

Teachers' Guide (monthly)	Educ.	Mallet Creek	Circ.	
Democrat	Dem.	Medina †		1,180
Gleanings in Bee Culture (monthly)	"	"		3,000
Medina County Gazette	Rep.	"		11,650
Times	Ind.	Seville		630
Enterprise	Ind. Rep.	Wadsworth		4480

MEigs CO. Pop. 32,325

Rep. plur. 1,854; Gbk. vote, 10.

Location—Southeast, separated from West Virginia by the Ohio River; area about 400 sq. m. **Natural Features**—Surface broken and uneven; soil generally fertile; large coal beds and salt-wells. **Chief Products**—Corn, wheat, oats, potatoes, butter, wool, hay, pork; live-stock. **Manufactures** of flour, furniture, iron in various forms, leather, lumber, and woolen goods. **County-seat** Pomeroy, pop. 5,660.

Meigs County Herald	Dem.	Middleport	Circ.	1,125
Meigs County Republican	Ind.	"		888
Journal (German)	Ind.	Pomeroy †		1,008
Meigs County Telegraph	Rep.	"		11,728

MERCER CO. Pop. 21,808

Dem. plur. 1,894; Gbk. vote, 13.

Location—West bordering on Indiana; area about 430 sq. m. **Natural Features**—Surface nearly level; soil fertile. **Chief Products**—Corn, wheat, oats, potatoes, butter, wool, hay, flax-seed, pork; live-stock. **Manufactures**—Carriages, flour, iron, leather, lumber, etc. **County-seat** Celina, pop. 1,346.

Mercer County Observer	Rep.	Celina †	Circ.	700
Mercer County Standard	Dem.	"		800
New Era	Local	Fort Recovery		560
Thompson's Triumph	Dem.	Shanesville		4600

MIAMI CO. Pop. 36,178

Rep. plur. 1,324; Gbk. vote, 40.

Location—West, intersected by the Miami and Erie Canal; area about 400 sq. m. **Natural Features**—Surface undulating; soil fertile. **Chief Products**—Corn, wheat, oats, and flax very large; barley, flax-seed, potatoes, tobacco, butter, wool, hay, pork; live-stock. **Manufactures**—Iron large; breweries, brick, carriages, distilleries, farm implements, flour, leather, lime, insect-oil, lumber, machinery, marble and stone works, sashes, woolen goods, etc. **County-seat** Troy, pop. 3,803.

News	Ind.	Bradford	Circ.	1350
Gazette	Ind.	Covington		750
Correspondent (German)	Dem.	Piqua		4760
Journal	Rep.	"		5860
Miami Democrat	Dem.	"		11,008
Miami Helmet	Ind.	"		11,000
Herald	Rep.	Tipppecanoe City		4480
Imperial	Dem.	Troy †		450
Miami Union	Rep.	"		11,560
Argus	Ind.	West Milton		450

MONROE CO. Pop. 26,497

Dem. plur. 2,151; Gbk. vote, 106.

Location—Southeast, separated from West Virginia by the Ohio River; area about 460 sq. m. **Natural Features**—Surface hilly; soil fertile; coal and iron beds. **Chief Products**—Tobacco, corn, oats, wheat, potatoes, butter, wool, hay, pork; live-stock. **Manufactures**—Cheese, flour, furniture, leather, lumber, and woolen goods. **County-seat** Woodsfield, pop. 861.

Independent	Ind.	Clarington	Circ.	
Monroe Gazette	Rep.	Woodsfield †		11,008
Spirit of Democracy	Dem.	"		1,554

Circulation: *sworn; †claimed; unmarked—estimated. † County-seat.

MONTGOMERY CO.....Pop. 78,545

Dem. plur. 606; Gbk. vote, 54.

Location—Southwest, intersected by the Miami and Erie Canal; area about 460 sq. m. Natural Features—Surface somewhat hilly; soil fertile; large quarries of building-stone. Chief Products—Tobacco, corn, wheat, oats, and flax very large; barley, flax-seed, potatoes, butter, wool, hay, pork; live-stock. Manufactures very numerous and include breweries, brick, carriages, cotton and woolen goods, distilleries, farm implements, flour, iron, leather, linseed-oil, lumber, machinery, saddlery, and stone works. County-seat Dayton, pop. 38,877

Table listing newspapers and their circulation: Anzeiger (daily), Christian World, Democrat (every day), Empire and Democrat, Froehliche Botschafter, Herald (daily), Herald of Gospel Liberty, Instructor (quarterly), Journal (daily), Journal, Leaves of Light, Lesson Papers, Our Bible Teacher, Pastor and People, Record-Herald, Religious Telescope, Saturday People, Scholar's Quarterly, Teacher's Quarterly, Volks Zeitung, Volks Zeitung.

MORGAN CO.....Pop. 20,074

Rep. plur. 419; Gbk. vote, 26.

Location—Southeast; area about 600 sq. m. Natural Features—Surface hilly; soil fertile; petroleum and salt-wells. Chief Products—Tobacco, corn, wheat, oats, potatoes, butter, wool, hay, pork; live-stock. Manufactures of carriages, coal-oil, farm implements, flour, leather, lumber, and salt. County-seat McConnellsville, pop. 1,473.

Table listing newspapers and their circulation: Democrat, Herald.

MORROW CO.....Pop. 19,073

Rep. plur. 498; Gbk. vote, 42.

Location—Central; area about 400 sq. m. Natural Features—Surface undulating; soil fertile; much building-stone. Chief Products—Corn, oats, wheat, potatoes, flax, flax-seed, butter, hay, maple-sugar, and pork; live-stock, sheep very numerous, and wool-clip large. Manufactures of carriages, dressed flax, flour, lumber, and woollens. County-seat Mount Gilead, pop. 1,316.

Table listing newspapers and their circulation: Independent, Morrow County Sentinel, Union Register.

MUSKINGUM CO.....Pop. 49,780

Rep. plur. 468; Gbk. vote, 68.

Location—Southeast, intersected by the Ohio Canal; area about 700 sq. m. Natural Features—Surface diversified and hilly; soil fertile; much coal, iron, and salt. Chief Products—Corn, oats, wheat, potatoes, butter, and hay, all large; pork; live-stock, sheep very plentiful, and wool-clip large. Manufactures—breweries, brick, carriages, cars, castings, cotton and woollen goods, farm implements, flour, furniture, glassware, iron, leather, lime, lumber, silk, saddlery, stone and earthen ware. County-seat Zanesville, pop. 18,113.

Table listing newspapers and their circulation: Doings, Enterprise, Advocate, Blandy's Journal, Courier (daily), Courier, Morning Times, Post (German), Signal, Times.

NOBLE CO.....Pop. 21,137

Rep. plur. 272; Gbk. vote, 188.

Location—Southeast; area about 400 sq. m. Natural Features—Surface undulating and hilly; soil fertile; extensive coal-beds; building-stone. Chief Products—Tobacco, corn, wheat, oats, potatoes, wool, butter, sorghum-molasses, pork, live-stock. Manufactures: leather, lumber, and woollen goods. County-seat Caldwell, pop. 602.

Table listing newspapers and their circulation: Citizens' Press, Noble County Republican.

OTTAWA CO.....Pop. 19,763

Dem. plur. 1,049; Gbk. vote, 69.

Location—North, bordering on Lake Erie, and including some adjacent islands; area about 275 sq. m. Natural Features—Surface nearly level; soil fertile. Chief Products—Corn, wheat, oats, potatoes, butter, wool, wine, hay; live-stock. Manufactures carriages, flour, hubs, lumber, etc. County-seat Port Clinton, est. pop. 1,610.

Table listing newspapers and their circulation: Ottawa County Exponent, Press, Tribune, Ottawa County News, Ottawa County Reporter.

PAULDING CO.....Pop. 13,490

Rep. plur. 96; Gbk. vote, 5.

Location—Northwest, bordering on Indiana, and intersected by the Wabash and Erie and the Miami and Erie Canals; area about 400 sq. m. Natural Features—Surface level, part swampy; soil fertile. Chief Products—Corn small; wheat, oats, potatoes, butter, wool, hay, and live-stock, all moderate. County-seat Paulding, pop. 484.

Table listing newspapers and their circulation: Banner, Democrat, Paulding County Gazette.

PERRY CO.....Pop. 28,218

Dem. plur. 511; Gbk. vote, 377.

Location—Southeast-central; area about 420 sq. m. Natural Features—Surface hilly; soil fertile; good coal. Chief Products—Corn, wheat, oats, potatoes, tobacco, butter, wool, hay, sorghum-molasses, pork; live-stock. Manufactures carriages, earthen and stone ware, flour, leather, lumber, woollen goods, etc. County-seat NewLexington, pop. 1,387.

Table listing newspapers and their circulation: Vidette, Herald, Tribune, Banner, Press.

PICKAWAY CO.....Pop. 27,353

Dem. plur. 843; Gbk. vote, 4.

Location—South-central, intersected by the Scioto River and Ohio Canal; area about 520 sq. m. Natural Features—Surface nearly level; soil fertile. Chief Products—Corn and wheat large; oats, potatoes, butter, wool, hay, pork; live-stock. Manufactures carriages, flour, leather, lumber, and machinery. County-seat Circleville, pop. 6,446.

Table listing newspapers and their circulation: Democrat and Watchman, Herald, Union-Herald.

PIKE CO.....Pop. 17,927

Dem. plur. 436; Gbk. vote, 25.

Location—South, intersected by the Scioto River and the Ohio Canal; area about 450 sq. m. Natural Features—Surface hilly; soil fertile. Chief Products—Corn, wheat, potatoes, oats, tobacco, butter, wool, sorghum, molasses, pork; live-stock. Manufactures flour, leather, lumber, woollen goods, etc. County-seat Waverly, pop. 1,186.

Table listing newspapers and their circulation: Courier, Pike County Republican, Watchman.

PORTAGE CO.....Pop. 27,500

Rep. plur. 843; Gbk. vote, 86.

Location — Northeast, intersected by the Pennsylvania and Ohio Canal; area about 800 sq.m. **Natural Features** — Surface nearly level; soil fertile. **Chief Products** — Corn, oats, wheat, barley, potatoes, butter, cheese, wool, hay; maple-sugar large; flax very large; **Manufactures**; cheese, dressed flax, flour, leather, lumber, etc. **County-seat** Ravenna, pop. 2,134.

Journal.....	Ind.Garrettsville.....	800
News.....	Local, Kent.....
Saturday Bulletin.....	Ind.	41,233
Portage County Republican.....	Rep.Ravenna †.....	744
Republican-Democrat.....	Rep.	1,750

PREBLE CO.....Pop. 24,534

Rep. plur. 472; Gbk. vote, 4.

Location — Southwest, bordering on Indiana; area about 450 sq.m. **Natural Features** — Surface nearly level; soil fertile. **Chief Products** — Corn and wheat very large; oats, barley, potatoes, flax-seed, flax, butter, wool, hay, maple-sugar, sorghum-molasses, pork; live-stock. Several flour, lumber, and woolen mills. **County-seat** Eaton, pop. 2,142.

Gazette.....	Ind.Camden.....	325
Democrat.....	Dem.Eaton †.....	300
Register.....	Rep.	1,900

PUTNAM CO.....Pop. 23,718

Dem. plur. 566; Gbk. vote, 24.

Location — Northwest, intersected by the Miami Extension Canal; area about 500 sq.m. **Natural Features** — Surface nearly level and partly swampy; soil fertile. **Chief Products** — Corn, wheat, oats, potatoes, butter, wool, hay, maple-sugar, sorghum, molasses, pork; live-stock. **Manufactures**; carriages, flour, lumber, woollen goods, etc. **County-seat** Ottawa, pop. (twp.) 3,177.

Putnam County Vidette.....	Rep.Columbus Grove.....	675
Temperance Tidal-Wave.....	Temp.
Free Press.....	Ind.Leipsic.....	480
Putnam County Sentinel.....	Dem.Ottawa †.....	1,225

RICHLAND CO.....Pop. 36,306

Dem. plur. 853; Gbk. vote, 6.

Location — North-central; area about 500 sq.m. **Natural Features** — Surface undulating; soil fertile. **Chief Products** — Oats, wheat, corn, potatoes, butter, wool, hay, maple-sugar all in large quantities; pork; live-stock. **Manufactures** — brick, breweries, carriages, clothing, farm implements, furniture, flour, iron, leather, lumber, machinery, sashes, metallic wares, woollen goods, etc. **County-seat** Mansfield, pop. 9,859.

Richland Star.....	Ind.Belleville.....	286
Weekly.....	Neut.	500
Call.....	Local, Mansfield †.....	2,900
Courier (German).....	Dem.	900
Herald.....	Ind. Rep.	11,600
Ohio Liberal.....	Dem.	11,500
Richland Shield and Banner.....	Dem.	1,968
Advertiser.....	Ind.Plymouth.....	360
News.....	Dem.Shelby.....	672
Times.....	Rep.	4875
Review.....	Ind.Shiloh.....	500

ROSS CO.....Pop. 40,307

Rep. plur. 123; Gbk. vote, 23.

Location — South-central, intersected by the Scioto River and the Ohio Canal; area about 680 sq.m. **Natural Features** — Surface hilly; soil fertile, especially in the Scioto Valley. **Chief Products** — Corn very large; wheat, oats, potatoes, butter, wool, hay, sorghum-molasses; some tobacco; pork; and live-stock. **Manufactures** — carriages, cars, flour, iron-castings, leather, lumber, liquors, machinery, paper, saddlery, and woollen mills. **County-seat** Chillicothe, pop. 10,938.

Beekkeepers' Instructor (monthly).....	Adelphi.....	400
Border News.....	Neut.	470
Advertiser.....	Dem.Chillicothe †.....	1,400
News (daily).....	Ind.
Ross County Register.....	Ind.	1,700
Scioto Gazette.....	Rep.	1,600
Unser Zeit.....	Ind.	1,040

SANDUSKY CO.....Pop. 32,063

Dem. plur. 581; Gbk. vote, 148.

Location — North, bordering on Sandusky Bay; area about 430 sq.m. **Natural Features** — Surface generally level; soil fertile; Black Swamp in western part of the county a portion of which has been reclaimed and is highly productive. **Chief Products** — Corn, wheat, oats, potatoes, butter, cheese, wool, hay, pork; live-stock. **Manufactures** — cars, carriages, castings, cooperage, flour, furniture, leather, lumber, and machinery. **County-seat** Fremont, pop. 8,461.

Earnest Worker (monthly).....	Temp. Clyde.....
Enterprise and Sentinel.....	Ind. Rep.	*1,010
Farmers' Reporter (bi-wkly.).....	Ad.
Theatrical Record (monthly).....	Drama.....
Courier (German).....	Dem.Fremont †.....	1,100
Democratic Messenger.....	Dem.	11,550
Journal.....	Rep.	11,900

SCIOTO CO.....Pop. 33,511

Rep. plur. 727; Gbk. vote, 61.

Location — South, separated from Kentucky by the Ohio River, and intersected by the Scioto River and the Ohio Canal; area about 600 sq.m. **Natural Features** — Surface hilly and uneven; soil fertile; extensive iron-beds, and some coal. **Chief Products** — Corn, oats, wheat, potatoes, butter, and hay; some tobacco. **Manufactures** — charcoal, cooperage, flour, furniture, iron, in various forms, leather, lumber, machinery, marble and stone works, and wool. **County-seat** Portsmouth, pop. 11,331.

Blade.....	Rep.Portsmouth †.....	850
Correspondent (German).....	Ind.	850
Times.....	Dem.	42,112
Tribune and Republican.....	Rep.	41,800

SENECA CO.....Pop. 36,955

Dem. plur. 837; Gbk. vote, 109.

Location — North, intersected by the Sandusky River; area about 540 sq.m. **Natural Features** — Surface almost level; soil fertile. **Chief Products** — Corn, wheat, oats, potatoes, butter, wool, hay, all in large quantities; pork; live-stock. **Manufactures** — breweries, brick, carriages, castings, flour, farm implements, leather, lumber, and woollen goods. **County-seat** Tiffin, pop. 7,879.

Journal.....	Ind.Attica.....	650
Seneca County Record.....	Ind.Bloomville.....	1619
Democrat.....	Dem.Fostoria.....	4816
Review.....	Rep.	700
Herald of Truth.....	Ind.Green Spring.....	3450
Evening Herald (daily).....	Ind.Tiffin †.....	5600
Heidelberg Journal (mo.).....	Coll.	400
News.....	Ind.
Presse.....	Dem.	4950
Seneca Advertiser.....	Dem.	12,575
Tribune.....	Rep.	42,520

SHELBY CO.....Pop. 24,136

Dem. plur. 1,046; Gbk. vote, 8.

Location — West, intersected by the Miami River and Canal; area about 420 sq.m. **Natural Features** — Surface undulating in the south, nearly level in the north; soil fertile. **Chief Products** — Corn, wheat, oats, barley, potatoes, tobacco, butter, wool, hay, sorghum-molasses, pork; live-stock. **Manufactures**; carriages, farm implements, flour, leather, lumber, and woollen goods. **County-seat** Sidney, pop. 3,823.

Journal.....	Rep.Sidney †.....	11,300
Shelby County Democrat.....	Dem.	1,293
Valley Sentinel.....	Local.

STARK CO.....Pop. 64,027

Rep. plur. 299; Gbk. vote, 193.

Location — Northeast, intersected by the Ohio Canal; area about 580 sq.m. **Natural Features** — Surface undulating; soil fertile; coal and limestone abundant. **Chief Products** — Corn, oats, wheat, barley, potatoes, butter, wool, cheese, flax, and hay, all in large quantities. **Manufactures** numerous — breweries, brick, carriages, farm implements, flour, furniture, iron in various forms, leather, lumber, machinery, metallic wares, and woollen goods. **County-seat** Canton, pop. 12,238.

Ohio Journal of Floriculture } Flor. Alliance.....
(monthly).....	Rep.	1800
Standard.....	Ind.
Tr.-County Review.....	Rep.	1,300
Fulton Signal.....	Dem.Canton Fulton.....	520

Ohio Volks Zeitung.....	Dem. Canton †	Circ. 2,000
Repository (daily).....	Rep. " "	4,600
Repository.....	Rep. " "	42,200
Republican.....	Rep. " "	
Stark County Democrat.....	Dem. " "	*3,000
American.....	Ind. Massillon.....	†969
Independent.....	Rep. " "	†750

SUMMIT CO.....Pop. 43,788
Rep. plur. 1,819; Gbk. vote, 192.

Location—Northeast, intersected by the Ohio Canal; area about 490 sq. m. **Natural Features**—Surface nearly level; soil fertile; coal and fire-clay abundant. **Chief Products**—Corn, oats, wheat, potatoes, butter, cheese, wool, and hay, all in large quantities; pork; live-stock. **Manufactures** of anchors and chains, brick, carriages, castings, cheese, cooperage, cutlery, farm implements, flour, leather, lumber, machinery, paper, stone and earthen ware, and woolen goods. **County-seat** Akron, pop. 16,512.

Advance.....	Gbk. Akron †	Circ. 3,000
Beacon (daily)—see Sum- mit County Beacon.....	Rep. " "	42,160
City Times.....	Dem. " "	1,400
Commercial (monthly).....	" " "	2,500
Germania.....	Ind. " "	1,470
Summit County Beacon.....	Rep. " "	11,800
Sunday Gazette.....	Ind. " "	42,304
Reporter.....	Ind. Cuyahoga Falls. 825	
Enterprise.....	Ind. Hudson.....	*1,000

TRUMBULL CO.....Pop. 44,882
Rep. plur. 3,612; Gbk. vote, 208.

Location—Northeast, bordering on Pennsylvania, and intersected by the Pennsylvania and Ohio Canal; area about 620 sq. m. **Natural Features**—Surface undulating; soil fertile; a great dairy region; good striding-sandstone. **Chief Products**—Corn, oats, wheat, rye, potatoes, flax-seed, maple-sugar, and hay; butter and cheese very large; immense yield of flax; live-stock. **Manufactures**—bagging, breweries, carriages, cheese, cooperage, dressed flax, flour, iron, leather, linseed-oil, lumber, and machinery. **County-seat** Warren, pop. 4,423.

Gazette.....	Rep. Cortland.....	Circ. 500
Trumbull Era.....	Ind. " "	*528
Enterprise.....	Gbk. Hubbard.....	750
Trumbull County Independent.....	Neut. Niles.....	‡500
Constitution.....	Dem. Warren †.....	675
Record.....	Dem. " "	41,200
Tribune.....	Rep. " "	42,280
Western Reserve Chronicle.....	Rep. " "	42,208

TUSCARAWAS CO.....Pop. 40,197
Dem. plur. 748; Gbk. vote, 71.

Location—East, intersected by the Ohio Canal; area about 550 sq. m. **Natural Features**—Surface slightly undulating; soil fertile; coal and iron-ore abound. **Chief Products**—Corn, oats, and wheat large; rye, barley, potatoes, butter, cheese, and hay; pork; live-stock; sheep very numerous; and wool clip large. **Manufactures**—breweries, flour, leather, lumber, pig-iron and castings, saddlery, salt, and woolen goods. **County-seat** New Philadelphia, pop. 3,070.

Dover Argus.....	Dem. Canal Dover.....	Circ. 600
Iron Valley Reporter.....	Ind. " "	775
Paragraph.....	Ind. Dennison.....	4750
Eye.....	Ind. NewComerstown.....	600
Deutsche Beobachter.....	Dem. NewPhiladelphia †.....	700
Ohio Democrat.....	Dem. " "	4,140
Tuscarawas Advocate.....	Rep. " "	1,300
Tuscarawas Chronicle (dated at Dennison, and New Phil- adelphia also).....	Rep. Uhrichsville.....	*1,470
Tuscarawas Democrat.....	Dem. " "	700

UNION CO.....Pop. 22,374
Rep. plur. 1,066; Gbk. vote, 2.

Location—West-central; area about 440 sq. m. **Natural Features**—Surface nearly level; soil fertile. **Chief Products**—Corn, oats, wheat, potatoes, butter, cheese, wool, hay, pork; live-stock. **Manufactures**—carriages, flour, leather, liquors, lumber, and woolen goods. **County-seat** Marysville, pop. 2,061.

Tribune.....	Rep. Marysville †.....	Circ. 1,300
Union County Journal.....	Dem. " "	650
Gazette.....	Ind. Richwood.....	‡600

VAN WERT CO.....Pop. 23,030

Rep. plur. 62; Gbk. vote, 5.

Location—West, bordering on Indiana; the Miami and Erie Canal touches the east border; area about 400 sq. m. **Natural Features**—Surface level; soil fertile. **Chief Products**—Corn, wheat, oats, rye, potatoes, butter, hay, wool, pork; live-stock. **Manufactures**—flour, iron, leather, lumber, machinery, and woolen goods. **County-seat** Van Wert, pop. 4,081.

Bulletin.....	Rep. Van Wert †.....	Circ. 1,131
Times.....	Dem. " "	*1,296
Independent.....	Ind. Willshire.....	369

VINTON CO.....Pop. 17,226

Dem. plur. 232; Gbk. vote, 5.

Location—South; area about 400 sq. m. **Natural Features**—Surface undulating; soil fertile; coal and iron-ore abound. **Chief Products**—Corn, wheat, and oats moderate; potatoes, tobacco, butter, hay, pork, live-stock; manufactures charcoal, flour, leather, lumber, and pig-lead. **County-seat** McArthur, pop. 900.

Enterprise.....	Ind. Hamden Junc. †.....	Circ. *1,540
Enquirer.....	Dem. McArthur †.....	1,090
Vinton County Democrat.....	Rep. " "	500
Vinton Record.....	Rep. " "	‡800

WARREN CO.....Pop. 28,392

Rep. plur. 2,001; Gbk. vote, 5.

Location—Southwest, intersected by the Miami River and Canal; area about 570 sq. m. **Natural Features**—Surface undulating; soil fertile. **Chief Products**—Corn, wheat, oats, barley, potatoes, butter, wool, and hay, all in large quantities; pork; live-stock. **Manufactures**—carriages, flour, lumber, malt, etc. **County-seat** Lebanon, pop. 2,708.

Argus.....	Ind. Franklin.....	Circ. 450
Valley Chronicle.....	Ind. " "	500
Gazette.....	Ind. Lebanon †.....	1,180
Patriot.....	Dem. " "	1,672
Western Star.....	Rep. " "	1,400
Free Press.....	Ind. Morrow.....	500
Telegram.....	Ind. " "	600
Miami Gazette.....	Neut. Waynesville.....	1500

WASHINGTON CO.....Pop. 43,244

Rep. plur. 259; Gbk. vote, 112.

Location—Southeast, separated from West Virginia by the Ohio River; area about 630 sq. m. **Natural Features**—Surface diversified; soil fertile; coal, petroleum, and iron-ore abundant. **Chief Products**—Tobacco, corn, oats, wheat, potatoes, butter, wool, hay, pork; live-stock. **Manufactures**—Boots and shoes, cooperage, flour, furniture, iron, leather, lumber, rectified coal-oil, wagon materials, woolen goods, etc. **County-seat** Marietta, pop. 5,444.

Dispatch.....	Ind. Beverly.....	Circ. 1650
College Ohio (monthly).....	Coll. Marietta †.....	‡350
Leader.....	Rep. " "	500
Register.....	Rep. " "	‡2,400
Times.....	Dem. " "	1,000
Zeitung.....	Ind. " "	600

WAYNE CO.....Pop. 37,452

Dem. plur. 395; Gbk. vote, 23.

Location—Northeast-central; area about 550 sq. m. **Natural Features**—Surface undulating; soil fertile; coal and limestone. **Chief Products**—Corn and oats very large; wheat, barley, potatoes, and tobacco; butter very large; wool, flax, hay, pork; live-stock. **Manufactures**—Carriages, castings, dressed flax, farm implements, flour, leather, lumber, machinery, paper, and woolen goods. **County-seat** Wooster, pop. 5,843.

Gazette.....	Neut. Dalton.....	Circ. 450
Journal.....	Neut. Doylestown.....	450
Bugle (mo.).....	Ind. Ellio. (Seville P. O.).....	350
Crescent.....	Neut. Orrville.....	*800
Journal.....	Neut. Shreve.....	500
Monitor.....	Ind. West Salem.....	‡600
Clapper's Local Item.....	Ind. Wooster †.....	
Republican.....	Rep. " "	‡2,000
Royal Arcanum Journal (mo.).....	R. A. " "	45,760
Wayne County Democrat.....	Dem. " "	*2,232
Wayne County Herald.....	Ind. " "	4750

Circulation: *sworn; †claimed; unmarked—estimated. † County-seat.

WILLIAMS CO. Pop. 23,821

Rep. plur. 285; Gbk. vote, 176.

Location—Extreme northwest, bordering on Indiana and Michigan; area about 500 sq.m. **Natural Features**—Surface slightly undulating; soil fertile. **Chief Products**—Corn moderate; wheat and oats large; potatoes, butter, wool, hay, pork; live-stock, Manufactures: carriages, farm implements, flour, leather, lumber, and woolen goods. **County-seat** Bryan, pop. 2,952.

Buckeye Vidette.....	Gbk.	Bryan †	<i>Circ.</i>
Democrat	Dem.	"	1,117
Press.....	Rep.	"	*1,732
Herald.....	Ind.	Edgerton	‡800
Enterprise.....	Ind.	Montpelier
Border Alliance.....	Ind.	Pioneer	‡600
Eagle.....	Ind.	West Unity	‡750

WOOD CO. Pop. 34,026

Rep. plur. 864; Gbk. vote, 179.

Location—North, bordering on the Maumee River; area about 570 sq.m. **Natural Features**—Surface almost level, swampy in places; soil fertile. **Chief Products**—Corn, wheat, oats, potatoes, butter, wool, pork; live-stock. Manufactures: carriages, flour, lumber, and wooden ware. **County-seat** Bowling Green, est. pop. 1,500.

Democrat.....	Dem.	Bowling Green †	<i>Circ.</i>
Wood County Sentinel	Rep.	"	‡1,800
Sun.....	Ind.	North Baltimore	‡400
Independent.....	Ind.	Pemberville	‡400
Journal.....	Rep.	Perrysburg	‡850
Herald.....	Ind.	Weston	‡50

WYANDOT CO. Pop. 22,401

Dem. plur. 533; Gbk. vote, 2.

Location—Northwest-central; area about 400 sq.m. **Natural Features**—Surface undulating; soil fertile. **Chief Products**—Corn, wheat, oats, potatoes, butter, wool, hay, pork; live-stock. Manufactures: carriages, castings, flour, furniture, lumber, machinery, and woolen goods. **County-seat** Upper Sandusky, pop. 3,545.

Wyandot County Times.....	Ind.	Carey	<i>Circ.</i>
Enterprise.....	Neut.	Nevada	700
Star.....	Local	"	600
Chief.....	Local	Upper Sandusky †	450
Union.....	Dem.	"	*1,600
Wyandot County Republican.Rep.	Rep.	"	‡1,020

Circulation: * sworn; † claimed; unmarked—estimated. † County-seat.

INDIANA.

Population 1,978,362 Rep. Plur. 6,642

Gbk. vote, 12,986.

STATE CAPITAL, INDIANAPOLIS.

INDIANA is bounded north by Michigan and Lake Michigan, east by Ohio, south by Kentucky, and west by Illinois. Its extreme length north and south is 276 miles; average breadth 140 miles; area about 33,809 square miles. About two thirds of the surface is undulating or level prairie; near the Ohio and other streams the surface is hilly and often abrupt and rugged. In the extreme northwest there is a sandy tract, with considerable marsh-land. The northeast abounds in oak-openings and prairie land, interspersed with many small lakes. The soil is generally fertile, much of it exceedingly so; the richest is found along the Wabash, White, and White Water Rivers. There is abundance of coal of good quality. The iron-ore product is considerable, and there are several salt-springs. Indiana ranks high as a grain-producing and stock-raising State. Corn, wheat, oats, tobacco, and potatoes are raised in large quantities. Butter, wool, hay, maple-sugar, and sorghum-molasses also, are important products; timber is largely exported. Manufactures are numerous and extensive, the chief industries being flouring and grist-mill products, lumber, woolen goods, furniture, carriages and wagons, iron and iron-ware, machinery, agricultural implements, pork-packing, liquors, metallic wares, leather, boots, shoes, and clothing.

There are 92 Counties in Indiana. Newspapers are published in all.—Cities, towns, and villages in which papers are published number 175, of which 92 designated by a dagger (†) are county-seats. Of the 454 papers which insert advertisements published in the State, 44 are daily, 2 tri-weekly, 1 semi-weekly, 373 weekly, 8 semi-monthly, and 26 monthly.

ADAMS CO.....Pop. 15,385

Dem. plur. 1,212; Gbk. vote, 21.

Location—East, bordering on Ohio; area about 324 sq. m. **Natural Features**—Surface nearly level; soil fertile. **Chief Products**—Wheat, oats, corn, butter, cheese, wool, hay.—Manufacturing interests limited. **County-seat** Decatur, pop. 1,905.

Democrat.....	Dem. Decatur †.....	675
Journal.....	Rep. ".....	650

ALLEN CO.....Pop. 54,766

Dem. plur. 2,976; Gbk. vote, 84.

Location—Northeast, bordering on Ohio, intersected by the Wabash and Erie Canal; area about 650 sq. m. **Natural Features**—Surface level; soil fertile. **Chief Products**—Wheat, oats, corn, potatoes, butter, wool, hay, all large. Manufactures, carriages, flour, machinery, metallic wares. **County-seat** Fort Wayne, pop. 26,880.

Christian Age (semi-mo.)..	Non-Sect. Fort Wayne †.....	480
Enterprise-Dispatch.....	Ind. ".....	1,400
Gazette (daily).....	Rep. ".....	12,800
Gazette.....	Rep. ".....	14,000
Indiana Farm and Fireside	Granger.. ".....	700
Indiana Staats Zeitung.....	Dem. ".....	912
Journal.....	Rep. ".....	912
Lutheran Evangelist—see } Springfield, Clark Co., Ohio. }	".....
News (daily).....	Ind. ".....	12,650
Railway Employee (mo.).....	R. R. ".....
Sentinel (daily).....	Dem. ".....	4,000
Sentinel.....	Dem. ".....	2,100
Sunday Mail.....	Ind. ".....	1,200
Democrat.....	Dem. Monroeville.....

BARTHOLOMEW CO...Pop. 22,777

Dem. plur. 355; Gbk. vote, 57.

Location—Southeast; area about 400 sq. m. **Natural Features**—Surface hilly in the west, nearly level in the east; soil fertile. **Chief Products**—Corn, wheat, oats, large; butter, potatoes, wool, hay, pork; live-stock. Manufactures limited—saddlery, carriages, lumber, flour, etc. **County-seat** Columbus, pop. 4,313.

Columbian.....	Dem. Columbus †.....
Democrat.....	Dem. ".....	1,200
Evening Democrat (daily) } —see Democrat.....	Dem. ".....	600
Evening Republican (da.) } —see Republican.....	Rep. ".....	500
Republican.....	Rep. ".....	11,000
Philomathian.....	Ind. Hope.....	1411

BENTON CO.....Pop. 11,108

Rep. plur. 250; Gbk. vote, 62.

Location—Northwest, bordering on Illinois; area about 400 sq. m. **Natural Features**—Surface largely an undulating prairie; soil fertile. **Chief Products**—Corn, oats, wheat, potatoes, wool, hay; live-stock. **County-seat** Fowler, pop. 967.

Benton Review.....	Dem. Fowler †.....	589
Era.....	Rep. ".....	1700
Eye.....	Rep. ".....
Tribune.....	Rep. Oxford.....	750

BLACKFORD CO.....Pop. 8,021

Dem. plur. 248; Gbk. vote, 127.

Location—East; area about 200 sq. m. **Natural Features**—Surface undulating; soil fertile. **Chief Products**—Corn, wheat, oats, moderate; butter, wool, hay; live-stock. Some manufacturing of brick, flour, lumber. **County-seat** Hartford City, pop. 1,471.

News.....	Rep. Hartford City †.....	750
Telegram.....	Dem. ".....	600

BOONE CO.....Pop. 25,922

Rep. plur. 28; Gbk. vote, 690.

Location—Central; area about 410 sq. m. **Natural Features**—Surface undulating; soil fertile. **Chief Products**—Corn and wheat large; oats, rye, potatoes, butter, wool, sorghum-molasses, pork; live-stock. Manufactures carriages, cooperage, flour, lumber, saddlery, etc. **County-seat** Lebanon, pop. 2,625.

National Greenbacker.....	Gbk. Lebanon †.....	4500
Patriot.....	Rep. ".....	1,280
Pioneer.....	Dem. ".....	850
Argus.....	Ind. Rep. Thorntown.....	550
Times.....	Neut. Zionsville.....	1600

BROWN CO.....Pop. 10,264

Dem. plur. 977; Gbk. vote, 42.

Location—South-central; area about 320 sq. m. **Natural Features**—Surface hilly or undulating; soil fertile. **Chief Products**—Corn, wheat, oats, tobacco, wool; live-stock. Manufactures limited, mostly flour and lumber. **County-seat** Nashville, pop. 348.

Jacksonian.....	Dem. Nashville †.....	1400
Temperance Oracle.....	Prohib. ".....

Circulation: * sworn; † claimed; unmarked—estimated. † County-seat.

CARROLL CO.....Pop. 18,347

Dem. plur. 10; Gbk. vote, 61.

Location—Northwest-central, intersected by the Wabash and Erie Canal; area about 380 sq. m. Natural Features—Surface nearly level; soil fertile. Chief Products—Wheat and corn large; oats, potatoes, butter, wool, hay; live-stock. Manufactures of brick, carriages, flour, lumber, paper, sashes, etc., woolen goods. County-seat Delphi, pop. 2,040.

Table with 2 columns: Publication Name and Circulation. Includes Expositor, Journal, and Times.

CASS CO.....Pop. 27,610

Dem. plur. 193; Gbk. vote, 119.

Location—North-central; intersected by the Wabash and Erie Canal; area about 420 sq. m. Natural Features—Surface nearly level, except near rivers; soil fertile. Chief Products—Wheat, corn, oats, potatoes, flaxseed, butter, wool, hay; live-stock. Manufactures carriages, cars, castings, flour, furniture, linseed-oil, lumber, machinery, saddlery. County-seat Logansport, pop. 11,198.

Table with 2 columns: Publication Name and Circulation. Includes Herald, Chronicle, Evening Pharos, Journal, and Pharos.

CLARK CO.....Pop. 28,638

Dem. plur. 760; Gbk. vote, 34.

Location—Southeast, separated from Kentucky by the Ohio River; area about 380 sq. m. Natural Features—Surface nearly level; soil fertile; iron-ore and lime stone. Chief Products—Corn, wheat, oats, potatoes, tobacco, butter, wool, hay, sorghum-molasses, pork; live-stock. Manufactures—Boats, carriages, castings, cement, cooperage, farm implements, flour, leather, lumber, machinery, metallic wares, saddlery, woolen goods, etc. County-seat Charlestown, pop. 1,103.

Table with 2 columns: Publication Name and Circulation. Includes Clark County Record, Evening Journal, Evening News, Evening Times, Journal, National Democrat, and Times.

CLAY CO.....Pop. 25,853

Dem. plur. 42; Gbk. vote, 363.

Location—Southwest, intersected by the Wabash and Erie Canal; area about 350 sq. m. Natural Features—Surface nearly level; soil fertile; coal and iron-ore. Chief Products—Corn, wheat, oats, potatoes, butter, wool, hay, sorghum-molasses, pork; live-stock. Manufactures—Brick, carriages, earthen and stone ware, flour, iron, lumber, woolen goods, etc. County-seat Brazil, pop. 3,441.

Table with 2 columns: Publication Name and Circulation. Includes Clay County Enterprise, Democrat, and Miner.

CLINTON CO.....Pop. 23,473

Dem. plur. 450; Gbk. vote, 110.

Location—Central; area about 425 sq. m. Natural Features—Surface nearly level; soil fertile. Chief Products—Corn, wheat, and oats large; potatoes, butter, wool, hay, flax seed, sorghum-molasses, pork; live-stock. Manufactures—Boots and shoes, carriages, flour, furniture, lumber, saddlery, etc. County-seat Frankfort, pop. 2,803.

Table with 2 columns: Publication Name and Circulation. Includes Chronicle, Crescent, and Saturday Banner.

CRAWFORD CO.....Pop. 12,356

Dem. plur. 234; Gbk. vote, 55.

Location—South, separated from Kentucky by the Ohio River; area about 300 sq. m. Natural Features—Surface uneven; soil fertile near the streams; coal and iron abundant. Chief Products—Corn, wheat, oats, butter, wool, hay, sorghum-molasses, pork; live-stock. Lumber, flour, pork, and beef largely exported. County-seat Leavenworth, pop. 716.

Table with 2 columns: Publication Name and Circulation. Includes Crawford County Democrat.

DAVIESS CO.....Pop. 21,552

Dem. plur. 67; Gbk. vote, 85.

Location—Southwest, intersected by the Wabash and Erie Canal; area about 420 sq. m. Natural Features—Surface rolling or level; soil generally fertile; large beds of coal. Chief Products—Corn, wheat, oats, potatoes, tobacco, butter, wool, hay, pork; live-stock. Manufactures; carriages, flour, lumber, saddlery, woolen goods, etc. County-seat Washington, pop. 4,323.

Table with 2 columns: Publication Name and Circulation. Includes Daviess County Democrat and Gazette.

DEARBORN CO.....Pop. 26,656

Dem. plur. 1,068; Gbk. vote, 27.

Location—Southeast, bordering on Ohio, separated from Kentucky by the Ohio River, and intersected by the Whitewater Canal; area about 300 sq. m. Natural Features—Surface partly hilly, partly level; soil fertile. Chief Products—Corn, wheat, oats, barley, potatoes, butter, wool, hay, pork; live-stock. Manufactures—Barrels, carriages, cars, castings, cigars, flour, furniture, lumber, machinery, malt and distilled liquors. County-seat Lawrenceburg, pop. 4,654.

Table with 2 columns: Publication Name and Circulation. Includes Dearborn Independent, Saturday News, Spectator, Democrat, Press, and Register.

DECATUR CO.....Pop. 19,779

Rep. plur. 308; Gbk. vote, 94.

Location—Southeast; area about 375 sq. m. Natural Features—Surface nearly level; soil fertile. Chief Products—Corn and wheat large; oats, potatoes, butter, wool, hay, pork; live-stock. Manufactures; brick, carriages, flour, furniture, lumber, saddlery, woolen goods, etc. County-seat Greensburg, pop. 3,138.

Table with 2 columns: Publication Name and Circulation. Includes Decatur News, Review, Standard, and Register.

DE KALB CO.....Pop. 20,225

Dem. plur. 141; Gbk. vote, 110.

Location—Northeast, bordering on Ohio; area about 350 sq. m. Natural Features—Surface undulating; soil fertile. Chief Products—Corn, wheat, oats, potatoes, butter, wool, hay; live-stock. Manufactures; barrels, carriages, lumber, saddlery, etc. County-seat Auburn, pop. 1,543.

Table with 2 columns: Publication Name and Circulation. Includes Courier, De Kalb County Republican, Record, Herald, and Press.

DELAWARE CO.....Pop. 22,928

Rep. plur. 1,357; Gbk. vote, 59.

Location—East; area about 400 sq. m. Natural Features—Surface nearly level; soil generally fertile. Chief Products—Corn and wheat large; oats, potatoes, butter, wool, hay, pork; live-stock. Manufactures; barrels, boots and shoes, flour, furniture, lumber, machinery, woolen goods, etc. County-seat Muncie, pop. 5,219.

Table with 2 columns: Publication Name and Circulation. Includes Advertiser, News, Observer, and Times.

DUBOIS CO.....Pop. 15,991

Dem. plur. 1,588; Gbk. vote, 15.

Location—Southwest; area about 430 sq. m. Natural Features—Surface partly undulating, partly level; soil fertile. Chief Products—Tobacco, corn, wheat, oats, potatoes, butter, wool, pork; live-stock. Manufactures unimportant. County-seat Jasper, pop. 1,039.

Table with 2 columns: Publication Name and Circulation. Includes Argus, Signal, Courier, and Times.

Circulation: * sworn; † claimed; unmarked—estimated. † County-seat.

ELKHART CO.....Pop. 33,454

Rep. plur. 719; Gbk. vote, 187.

Location—North, bordering on Michigan; area about 470 sq. m. **Natural Features**—Surface somewhat uneven; soil fertile. **Chief Products**—Wheat large; corn, oats, potatoes, butter, wool, hay, pork; live-stock. **Manufactures**—Barrels, boots and shoes, brick, carriages, castings, farm implements, flour, furniture, lumber, paper, woolen goods, etc. **County-seat** Goshen, pop. 4,123.

Banner.....	Rep..	Bristol	Circ.	\$60
Democrat.....	Dem..	Elkhart		800
Elkhart County Journal.....	Local.	"		400
Evening Review (daily) See	Rep..	"		750
Review.....	Rep..	"		400
Mennonitische Rundschau	Agrie.	"		
(semi-monthly).....					
Review.....	Rep..	"		\$1,200
Democrat.....	Dem..	Goshen †		\$1,300
Gospel Banner (semi-mo.)	Mennon.	"		1200
Independent.....	Ind..	"		800
Times.....	Rep..	"		\$1,100
Record.....	Rep..	Middlebury		600
News.....	Ind..	Nappanee		556
Express.....	Ind..	Wakarusa		

FAYETTE CO.....Pop. 11,394

Rep. plur. 580; Gbk. vote, 11.

Location—East; area about 200 sq. m. **Natural Features**—Surface partly level, partly undulating; soil fertile. **Chief Products**—Corn, wheat, oats, potatoes, butter, wool, hay, pork; live-stock. **Manufactures**—Boots and shoes, carriages, castings, flour, furniture, lumber, machinery, paper, saddlery, and woolen goods. **County-seat** Connersville, pop. 3,223.

Examiner.....	Dem..	Connersville †	Circ.	\$1,200
Times and News.....	Rep..	"		1,750

FLOYD CO.....Pop. 24,590

Dem. plur. 1,046; Gbk. vote, 176.

Location—Southeast, separated from Kentucky by the Ohio River; area about 150 sq. m. **Natural Features**—Surface hilly; soil fertile; iron-ore, limestone, and slate abundant. **Chief Products**—Corn, wheat, oats, moderate; potatoes, butter, hay, pork; live-stock. **Manufactures** numerous and varied. **County-seat** New Albany, pop. 16,423.

Deutsche Zeitung.....	Ind..	New Albany †	Circ.	600
Echo der Gegenwart und					
der Zeitgeist (semi-mo.)					\$1,300
Ledger-Standard (daily).....	Dem..	"		\$1,200
Ledger-Standard.....	Dem..	"		\$3,400

FOUNTAIN CO.....Pop. 20,223

Dem. plur. 4; Gbk. vote, 554.

Location—West bordering on the Wabash River, and intersected by the Wabash and Erie Canal; area about 400 sq. m. **Natural Features**—Surface generally level; soil rich black loam; coal and iron abundant. **Chief Products**—Corn and wheat large; oats, potatoes, butter, wool, hay, pork; live-stock. **Manufactures** include barrels, brick, carriages, flour, furniture, leather, lumber, malt and distilled liquors, paper, saddlery, woolen goods, etc. **County-seat** Covington, pop. 1,920.

Ledger.....	Rep..	Attica	Circ.	950
Journal.....	Gbk..	Covington †		650
People's Friend.....	Dem..	"		750
Spence's People's Paper.....	Rep..	"		\$1,026

FRANKLIN CO.....Pop. 20,092

Dem. plur. 1,468; Gbk. vote, 2.

Location—Southeast, bordering on Ohio; intersected by the Whitewater Canal; area about 400 sq. m. **Natural Features**—Surface diversified; soil fertile. **Chief Products**—Corn and wheat large; oats, barley, potatoes, butter, wool, and hay. **Manufactures**—Barrels, brick, carriages, flour, furniture, lumber, machinery, paper, and saddlery. **County-seat** Brookville, pop. 1,331.

American.....	Rep..	Brookville †	Circ.	\$850
Franklin Democrat.....	Dem..	"		700
Leucht-Thurn.....	Dem..	"		400
Valley Sentinel.....	Dem..	"		600
Index.....	Ind..	Laurel		500

FULTON CO.....Pop. 14,301

Dem. plur. 47; Gbk. vote, 51.

Location—North; area about 370 sq. m. **Natural Features**—Surface nearly level; soil fertile; much iron-ore. **Chief Products**—Corn, wheat, oats, potatoes, butter, wool, hay, pork; live-stock. **Manufactures** not extensive, and include boots and shoes, carriages, flour, lumber, and woolen goods. **County-seat** Rochester, pop. 1,869.

Republican.....	Rep..	Rochester †	Circ.	800
Sentinel.....	Dem..	"		\$800

GIBSON CO.....Pop. 22,742

Rep. plur. 185; Gbk. vote, 74.

Location—Southwest, separated from Illinois by the Wabash River, and intersected by the Wabash and Erie Canal; area about 460 sq. m. **Natural Features**—Surface undulating; soil fertile; coal abundant. **Chief Products**—Corn and wheat large; oats, tobacco, potatoes, butter, wool, hay, pork; live-stock. **Manufactures** include carriages, distilleries, flour, furniture, lumber, saddlery, and woolen goods. **County-seat** Princeton, pop. 2,566.

Enterprise.....	Ind..	Oakland City	Circ.	
Times.....	Ind..	"		\$346
Echo.....	Ind..	Owensville		\$400
Clarion.....	Rep..	Princeton †		1,050
Democrat.....	Dem..	"		\$1,200

GRANT CO.....Pop. 23,618

Rep. plur. 755; Gbk. vote, 158.

Location—Northeast-central; area about 430 sq. m. **Natural Features**—Surface nearly level; soil fertile. **Chief Products**—Corn and wheat large; oats, potatoes, butter, wool, flax-seed, hay, pork; live-stock. **Manufactures**; principally carriages, clothing, flour, lumber, and woolen goods. **County-seat** Marion, pop. 3,132.

News.....	Rep..	Fairmount	Circ.	\$300
Chronicle.....	Rep..	Marion †		\$2,160
Democrat.....	Dem..	"		1,680
Grant County Republican.....	Rep..	"		

GREENE CO.....Pop. 22,996

Rep. plur. 210; Gbk. vote, 192.

Location—Southwest, intersected by the Wabash and Erie Canal; area about 540 sq. m. **Natural Features**—Surface nearly level, with numerous prairies; soil fertile. **Chief Products**—Corn, wheat, oats, tobacco, potatoes, butter, hay, pork; live-stock. Several flour and lumber mills. **County-seat** Bloomfield, pop. 983.

Democrat.....	Dem..	Bloomfield †	Circ.	750
News.....	Rep..	"		1,000
Times.....	Rep..	Worthington		600

HAMILTON CO.....Pop. 24,809

Rep. plur. 1,545; Gbk. vote, 166.

Location—Central; area about 400 sq. m. **Natural Features**—Surface nearly level; soil fertile. **Chief Products**—Corn and wheat large; oats, potatoes, butter, wool, hay, pork; live-stock. **Manufactures**; barrels, brick, carriages, flour, lumber, metallic wares, saddlery, and woolen goods. **County-seat** Noblesville, pop. 2,221.

Independent.....	Dem..	Noblesville †	Circ.	800
Republican and Ledger.....	Rep..	"		800

HANCOCK CO.....Pop. 17,123

Dem. plur. 551; Gbk. vote, 125.

Location—East-central; area about 300 sq. m. **Natural Features**—Surface nearly level; soil fertile. **Chief Products**—Corn and wheat large; oats, potatoes, butter, wool, hay, pork; live-stock. **Manufactures**; principally brick, carriages, flour, lumber, and saddlery. **County-seat** Greenfield, pop. 2,013.

Hancock Democrat.....	Dem..	Greenfield †	Circ.	\$2,000
Hancock Jeffersonian.....	Ind..	"		\$1,500
Home and School Vistor (mo) Educ..	"	"		
Independent Medical Inves- } tigator (monthly).....	Med..	"		\$2,500
Republican.....	Rep..	"		

Circulation: * sworn; † claimed; unmarked—estimated. † County-seat.

HARRISON CO.....Pop. 21,326

Dem. plur. 531; Gbk. vote, 131.

Location—South, separated from Kentucky by the Ohio River; area about 550 sq. m. **Natural Features**—Surface hilly; soil generally fertile. **Chief Products**—Corn, wheat, oats, potatoes, butter, wool, hay, pork; live-stock. **Manufactures**; barrels, flour, furniture, lumber, and metallic wares. **County-seat** Corydon, pop. 763.

Democrat.....	Dem.	Corydon †	750
Republican.....	Rep.	"	600

HENDRICKS CO.....Pop. 22,975

Rep. plur. 1,302; Gbk. vote, 218.

Location—Central; area about 400 sq. m. **Natural Features**—Surface nearly level; soil fertile. **Chief Products**—Corn and wheat large; oats, potatoes, butter, hay, and wool, pork; live-stock. **Manufactures**; brick, carriages, cooperage, flour, lumber, saddlery, and woolen goods. **County-seat** Danville, pop. 1,936.

Hendricks County Democrat.....	Dem.	Danville †	1,000
Hendricks County Gazette.....	Dem.	"	"
Hendricks County Union.....	Rep.	"	1,250
Normal Teacher (monthly).....	Educ.	"	\$10,300
Progress.....	Ind.	Plainfield.....	\$960

HENRY CO.....Pop. 24,016

Rep. plur. 1,553; Gbk. vote, 252.

Location—East; area about 400 sq. m. **Natural Features**—Surface generally undulating; soil fertile. **Chief Products**—Corn and wheat vary large; oats, potatoes, butter, wool, hay, and pork; live-stock. **Manufactures**; barrels, brick, carriages, flour, lumber, the metallic wares, saddlery, sashes and woolen goods. **County-seat** Newcastle, pop. 2,293.

Banner.....	Rep.	Knightstown	600
Dental News (monthly).....	Dent.	"	400
Shield.....	Ind.	"	600
Courier.....	Rep.	Newcastle †	\$2,100
Democrat.....	Dem.	"	1,013
Mercury.....	Rep.	"	786

HOWARD CO.....Pop. 19,584

Rep. plur. 1,204; Gbk. vote, 121.

Location—North-central; area about 300 sq. m. **Natural Features**—Surface level; soil fertile. **Chief Products**—Corn, wheat, oats, potatoes, butter, wool, hay, and pork; live-stock. **Manufactures**; chiefly flour, lumber, and woolen goods. **County-seat** Kokomo, pop. 4,042.

Dispatch.....	Dem.	Kokomo †	\$2,200
Gazette.....	Rep.	"	\$1,400
Saturday Tribune.....	Rep.	"	2,000
Banner.....	Rep.	Russiaville.....	"

HUNTINGTON CO.....Pop. 21,805

Dem. plur. 19; Gbk. vote, 125.

Location—Northeast, intersected by the Wabash and Erie canals; area about 384 sq. m. **Natural Features**—Surface nearly level; soil fertile. **Chief Products**—Wheat, corn, oats, potatoes, butter, wool, hay, and pork; live-stock. **Manufactures**, boots and shoes, carriages, cigars, flour, furniture, leather, lime, lumber, saddlery, woolen goods, etc. **County-seat** Huntington, pop. 3,863.

Democrat.....	Dem.	Huntington †	\$1,460
Indiana Herald.....	Rep.	"	\$1,350
Line City News.....	Ind.	"	800
News.....	Ind.	Warren	\$576

JACKSON CO.....Pop. 23,050

Dem. plur. 1,141; Gbk. vote, 67.

Location—South; area about 560 sq. m. **Natural Features**—Surface undulating; soil varied, mostly fertile. **Chief Products**—Corn, wheat, oats, potatoes, butter, wool, hay, and pork; live-stock. **Manufactures**, chiefly carriages, flour, leather, lumber, and woolen goods. **County-seat** Brownstown, pop. 843.

Banner.....	Dem.	Brownstown †	\$516
Democrat.....	Dem.	Seymour.....	\$1,242
Local Lever (daily)—see } Democrat.....	Ind.	"	\$480
Monitor-Journal.....	Ind.	"	\$2,016
Republican.....	Rep.	"	950
Times.....	Infidel	"	3,500

JASPER CO.....Pop. 9,465

Rep. plur. 472; Gbk. vote, 91.

Location—Northwest; area about 550 sq. m. **Natural Features**—Surface generally prairie, with some marsh-land; soil best suited to pasturage. **Chief Products**—Corn, oats, wheat, potatoes moderate; butter, wool, hay, and pork; live-stock. **County-seat** Rensselaer, pop. 912.

Reporter.....	Local	Remington.....	500
Democratic Sentinel.....	Dem.	Rensselaer †	450
Republican.....	Rep.	"	744

JAY CO.....Pop. 19,282

Rep. plur. 82; Gbk. vote, 156.

Location—East, bordering on Ohio; area about 400 sq. m. **Natural Features**—Surface undulating; soil generally fertile. **Chief Products**—Corn, wheat, oats, flax-seed, potatoes, butter, wool, maple-sugar, hay, pork; live-stock. **Manufactures** not important. **County-seat** Portland, pop. 1,694.

Banner.....	Rep.	Dunkirk.....	600
Commercial.....	Rep.	Portland †	\$1,375
Sun.....	Dem.	"	\$1,500

JEFFERSON CO.....Pop. 25,977

Rep. plur. 649; Gbk. vote, 60.

Location—Southeast, separated from Kentucky by the Ohio River; area about 360 sq. m. **Natural Features**—Surface nearly level, except near the river where it is hilly; soil fertile. **Chief Products**—Corn, wheat, oats, barley, potatoes, butter, wool, hay, pork; live-stock. **Manufactures** are numerous, situated chiefly at the **County-seat** Madison; pop. 8,945.

Courier (daily).....	Rep.	Madison †	\$816
Courier.....	Rep.	"	\$1,900
Dollar Star.....	Rep.	"	900
Evening Star (daily)—see } Dollar Star.....	Rep.	"	700
Herald.....	Dem.	"	\$1,300

JENNINGS CO.....Pop. 16,453

Rep. plur. 353; Gbk. vote, 56.

Location—Southeast; area about 330 sq. m. **Natural Features**—Surface partly hilly; soil fertile. **Chief Products**—Corn, wheat, oats, potatoes, butter, wool, hay and pork; live-stock. **Manufactures** include brick, carriages, castings, flour, lumber, stone-work, etc. **County-seat** Vernon, pop. (township) 1,942.

Plaindealer.....	Rep.	North Vernon.....	750
Sun.....	Dem.	"	\$720
Banner.....	Rep.	Vernon †	\$450

JOHNSON CO.....Pop. 19,537

Dem. plur. 441; Gbk. vote, 287.

Location—South-central; area about 330 sq. m. **Natural Features**—Surface undulating; soil a rich fertile loam. **Chief Products**—Corn and wheat large; oats, potatoes, butter, wool, hay, and pork; live-stock. **Manufactures** numerous. **County-seat** Franklin, pop. 3,116.

Courier.....	Neut.	Edinburg.....	750
Democrat.....	Dem.	Franklin †	\$1,176
Herald (daily).....	"	"	"
Jeffersonian.....	Rep.	"	1,200

KNOX CO.....Pop. 26,323

Dem. plur. 750; Gbk. vote, 24.

Location—Southwest, separated from Illinois by the Wabash River; area about 500 sq. m. **Natural Features**—Surface undulating; soil fertile. **Chief Products**—Corn and wheat large; oats, potatoes, butter, wool, hay, pork; live-stock. **Manufactures** include breweries, carriages, cooperage, flour, lumber, machinery, metallic wares, and saddlery. **County-seat** Vincennes, pop. 7,680.

Commercial.....	Rep.	Vincennes †	\$1,600
National Review (monthly).....	K.of.H.	"	\$500
News.....	Ind.Dem.	"	700
Western Sun (daily).....	Dem.	"	\$400
Western Sun.....	Dem.	"	\$2,000

Circulation: *sworn; †claimed; unmarked—estimated. † County-seat.

KOSCIUSKO CO.....Pop. 26,493

Rep. plur. 734; Gbk. vote, 93.

Location—North; area about 550 sq. m. **Natural Features**—Surface undulating; soil fertile. **Chief Products**—Wheat large; corn, oats, potatoes, butter, wool, hay, and pork; live-stock. Manufactures include carriages, flour, lumber, and woollen goods. **County-seat** Warsaw, pop. 3,123.

Independent.....	Ind...Piercetown.....	Circ. 7500
Express.....	Rep...Syracuse.....	450
National Union.....	Dem..Warsaw†.....	41,000
Northern Indianian.....	Rep... ".....	23,870
Republican.....	Rep... ".....	23,592

LAGRANGE CO.....Pop. 15,630

Rep. plur. 974; Gbk. vote, 116.

Location—Northeast, bordering on Michigan; area about 384 sq. m. **Natural Features**—Surface nearly level; soil fertile. **Chief Products**—Wheat large; corn, oats, potatoes, butter, and hay; wool large; pork; live-stock. **Manufactures** of carriages, flour, leather, lumber, and woollen goods. **County-seat** Lagrange, pop. 1,367.

Democrat.....	Dem..Lagrange†.....	Circ. 800
Island Park Assembly Jour- nal (monthly).....	Relig. & ".....	"
Register.....	Ind... ".....	820
Standard.....	Rep... ".....	41,338

LAKE CO.....Pop. 15,091

Rep. plur. 905; Gbk. vote, 39.

Location—Extreme northwest, bordering on Illinois and Lake Michigan; area about 480 sq. m. **Natural Features**—Surface level, with marshes near the Kankakee River; soil generally fertile. **Chief Products**—Oats large; corn, wheat, potatoes, butter, wool, cheese, hay; live-stock. **Manufactures** not important. **County-seat** Crown Point, pop. 1,703.

Freie Presse.....	Ind...Crown Point†..	Circ. 2800
Lake County Star.....	Local. ".....	400
Register.....	Rep... ".....	700
Western Indiana Tribune.....	Ind...Hammond.....	3350
Journal.....	Ind.Rep.Hobart.....	450
Local News.....	Ind...Lowell.....	4625
Toecin (semi-monthly).....	Temp. ".....	"

LA PORTE CO.....Pop. 30,976

Dem. plur. 243; Gbk. vote, 121.

Location—Northwest, bordering on Michigan and Lake Michigan; area about 580 sq. m. **Natural Features**—Surface rolling prairie; soil fertile. **Chief Products**—Wheat large; corn, oats, potatoes, butter, wool, hay, pork; live-stock. **Manufactures**; brick, carriages, castings, farm implements, lumber, metallic ware, saddlery, woollen goods, etc. **County-seat** La Porte, pop. 6,195.

Argus.....	Dem..La Porte†.....	Circ. 41,500
Herald-Chronicle.....	Rep... ".....	42,046
Journal (German).....	Dem.. ".....	1,250
Morning and Day of Reform dated also at Cleveland, O., and Chicago, Ill. } Dispatch (daily).....	Temp. ".....	42,506
Dispatch (daily).....	Michigan City..	"
Dispatch.....	Dem.. ".....	41,200
Enterprise.....	Rep... ".....	650
Free Press.....	Neut. ".....	4864
Times.....	Local. Westville.....	"

LAWRENCE CO.....Pop. 18,543

Rep. plur. 366; Gbk. vote, 146.

Location—South; area about 450 sq. m. **Natural Features**—Surface undulating; soil fertile. **Chief Products**—Corn, wheat, oats, potatoes, tobacco, butter, wool, hay, pork; live-stock. **Manufactures** unimportant. **County-seat** Bedford, pop. 2,138.

Banner.....	Dem..Bedford†.....	Circ. 4630
Common School Teacher (mo).Educ.	".....	1,000
Journal.....	Rep... ".....	800
Magnet.....	Rep... ".....	"
Star.....	Neut. ".....	650
Commercial.....	Rep..Mitchell.....	4523
Times.....	Dem.. ".....	4500

MADISON CO.....Pop. 27,531

Dem. plur. 924; Gbk. vote, 93.

Location—East-central; area about 475 sq. m. **Natural Features**—Surface undulating; soil fertile. **Chief Products**—Corn and wheat large; oats, potatoes, wool, butter, hay, pork; live-stock. **Manufactures**—carriages, cooperage, farm implements, furniture, flour, lumber, saddlery, sashes, woollen goods, etc. **County-seat** Anderson, pop. 4,126.

Democrat.....	Dem..Anderson†.....	Circ. 1,100
Herald.....	Ind... ".....	1,100
Review.....	".....	"
Review.....	Local.Elwood.....	4450
Republican.....	Rep..Pendleton.....	1600

MARION CO.....Pop. 102,780

Rep. plur. 2,441; Gbk. vote, 705.

Location—Central; area about 480 sq. m. **Natural Features**—Surface nearly level; soil fertile. **Chief Products**—Corn and wheat large; oats, potatoes, butter, wool, hay, pork; live-stock. **Manufactures** important and varied. **County-seat** Indianapolis (State capital also), pop. 75,054.

Drainage and Farm Journal } (monthly).....	Agric. Indianapolis†.....	Circ. 42,000
Gospel Trumpet (s-mo.).....	Chn... ".....	700
Herald of Gospel Freedom (semi-monthly).....	Relig. ".....	4500
Indiana Farmer.....	Agric. ".....	324,000
Indiana School Journal (mo.).....	Educ. ".....	44,500
Indiana State Journal.....	Rep... ".....	11,000
Indiana State Sentinel.....	Dem.. ".....	10,000
Indiana Tribune.....	Rep... ".....	800
Indiana Volksblatt und } Telegraph.....	Ind.Dem. ".....	3,200
Journal (every day)—see Indiana State Journal.....	Rep... ".....	7,500
Journal of Commerce.....	Com. ".....	"
Leader.....	Rep... ".....	1,200
Masonic Advocate (monthly).Mason.	".....	45,000
Mechanical Journal (monthly).Mech.	".....	42,500
Millstone (monthly).....	Mech. ".....	47,500
Morning Watch (monthly).....	Relig. ".....	"
News (daily).....	Ind. ".....	12,150
News.....	Ind. ".....	42,000
Odd Fellows' Talisman (mo).I.O.O.F.	".....	46,700
Official Railway Guide (mo.).R.R.	".....	10,000
People.....	Ind. ".....	47,000
Pythian Journal (monthly).....	K.of P. ".....	44,000
Republican.....	Rep... ".....	1,250
Saturday Herald.....	Rep... ".....	6,000
Saturday Review.....	Rep... ".....	"
Sentinel (every day)—see Indiana State Sentinel.....	Dem.. ".....	6,041
Spottvogel.....	Humor. ".....	3,500
Sun (Sunday).....	Gbk... ".....	3,000
Telegraph (Ger.) (every day).Ind.Dem.	".....	1,700
Times (daily).....	".....	"
Times.....	".....	"
Western Citizen.....	Ind.Rep. ".....	2,500
Western Sportsman and } Live Stock News.....	Sport. ".....	42,645
Zukunft.....	Ind... ".....	43,000

MARSHALL CO.....Pop. 23,416

Dem. plur. 543; Gbk. vote, 555.

Location—North; area about 450 sq. m. **Natural Features**—Surface level; soil fertile; iron-ore. **Chief Products**—Wheat large; corn, oats, potatoes, butter, wool, hay, pork; live-stock. **Manufactures**; carriages, hub and wagon materials, lumber and flour mills, woollen goods, etc. **County-seat** Plymouth, pop. 2,571.

Mirror.....	Rep..Bourbon.....	Circ. 4625
Review.....	Gbk... ".....	"
Democrat.....	Dem..Plymouth†.....	41,100
Republican.....	Rep... ".....	4960

MARTIN CO.....Pop. 13,475

Dem. plur. 310; Gbk. vote, 37.

Location—Southwest; area about 340 sq. m. **Natural Features**—Surface hilly; soil fertile. **Chief Products**—Corn, wheat, oats, tobacco, potatoes, butter, wool, hay, pork; live-stock. Several flour and lumber mills. **County-seat** Shoals, pop. 706.

Sun.....	Dem..Loogootee.....	Circ. 4489
Tribune.....	Rep... ".....	4535
Martin County Herald.....	Dem..Shoals†.....	4500

Circulation: * sworn; † claimed; unmarked—estimated. † County-seat.

MIAMI CO. Pop. 24,083

Dem. plur. 50; Gbk. vote, 107.

Location—North-central; area about 380 sq. m. **Natural Features**—Surface nearly level except near streams; soil fertile. **Chief Products**—Wheat large; corn, oats, potatoes, butter, wool, hay, pork, live-stock. **Manufactures**—Carriages, clogs, farm implements, flour, iron, lumber, saddlery, woolen goods. **County-seat** Peru, pop. 5,280.

Press.....	Ind.	Bunker Hill.....	Circ. 500
Miami County Sentinel.....	Dem.	Peru.....	1,000
Republican.....	Rep.	".....	1,776
Times.....	Rep.	Xenia.....	*365

MONROE CO. Pop. 15,875

Rep. plur. 98; Gbk. vote, 165.

Location—Southwest-central; area about 425 sq. m. **Natural Features**—Surface hilly; soil fertile. **Chief Products**—Corn, wheat, oats, potatoes, tobacco, butter, wool, hay, pork; live-stock. **Manufactures**; carriages, farm implements, flour, leather, lumber, woolen goods. **County-seat** Bloomington, pop. 2,756.

Courier.....	Dem.	Bloomington †.....	Circ. 600
Republican Progress.....	Rep.	".....	800
News.....	Local.	Ellettsville.....	450

MONTGOMERY CO. Pop. 27,316

Rep. plur. 238; Gbk. vote, 163.

Location—West-central; area about 500 sq. m. **Natural Features**—Surface level or undulating; soil generally fertile. **Chief Products**—Corn and wheat large; oats, potatoes, butter, wool, hay, pork; live-stock. **Manufactures**—Brick, carriages, castings, cooperage, flour, furniture, lumber, machinery, pork-packing, saddlery, and woolen goods. **County-seat** Crawfordsville, pop. 5,251.

News (daily).....	Neut.	Crawfordsville †.....	Circ. 400
Review.....	Dem.	".....	1,600
Saturday Evening Journal.....	Rep.	".....	*2,160
Star.....	Ind.	".....	700
Wabash (monthly).....	Coll.	".....	400
Leader.....	Neut.	Ladoga.....	400
Western Normal Educator (monthly).....	Educ.	".....	".....
Call.....	Neut.	Waveland.....	".....
Banner.....	Neut.	Waynetown.....	*720

MORGAN CO. Pop. 18,899

Rep. plur. 345; Gbk. vote, 133.

Location—Central; area about 450 sq. m. **Natural Features**—Surface hilly in the south, level elsewhere; soil fertile. **Chief Products**—Corn and wheat large; oats, potatoes, tobacco, butter, wool, hay, pork, live-stock. **Manufactures**—Carriages, flour, furniture, leather, lumber, saddlery, and woolen goods. **County-seat** Martinsville, pop. 1,943.

Gazette.....	Dem.	Martinsville †.....	Circ. 580
Republican.....	Rep.	".....	*1,380

NEWTON CO. Pop. 8,167

Rep. plur. 486; Gbk. vote, 103.

Location—Northwest, bordering on Illinois; area about 420 sq. m. **Natural Features**—Surface nearly level and swampy in parts; soil moderately fertile. **Chief Products**—Corn and oats; wheat small; potatoes, butter, wool, hay, live-stock. **County-seat** Kentland, pop. 982.

Saturday Herald.....	Ind.	Goodland.....	Circ. 1470
Gazette.....	Rep.	Kentland †.....	800
Newton County News.....	Dem.	".....	500
People's Press.....	Gbk.	".....	500
Courier.....	Ind.	Morocco.....	400

NOBLE CO. Pop. 23,007

Tie vote; Gbk. vote, 31.

Location—Northeast; area about 420 sq. m. **Natural Features**—Surface undulating; soil fertile. **Chief Products**—Wheat and oats large; corn moderate; potatoes, butter, wool, hay, maple-sugar, pork; live-stock. **Manufactures**—Carriages, castings, flour, furniture, leather, lumber, saddlery, woolen goods, etc. **County-seat** Albion, pop. 936.

New Era.....	Rep.	Albion †.....	Circ. *1,000
Bee-Keeper's Guide (mo.).....	Bee-Kpg.	Kendallville.....	*2,500
News.....	Dem.	".....	4700
Standard.....	Rep.	".....	1,200
Leader.....	Rep.	Ligonier.....	*1,282
National Banner.....	Dem.	".....	*1,512

OHIO CO. Pop. 5,563

Rep. plur. 139; Gbk. vote, 18.

Location—Southeast, separated from Kentucky by the Ohio River; area about 100 sq. m. **Natural Features**—Surface hilly; soil fertile. **Chief Products**—Corn, wheat, rye, oats, barley, potatoes, hay; live-stock. **County-seat** Rising Sun, pop. 1,306.

Local.....	Local.	Rising Sun †.....	Circ. 4500
Recorder.....	Rep.	".....	*780

ORANGE CO. Pop. 14,363

Dem. plur. 100; Gbk. vote, 97.

Location—South; area about 400 sq. m. **Natural Features**—Surface hilly in the south; undulating in the north; soil fertile in the lowlands. **Chief Products**—Corn, wheat, oats, potatoes, butter, wool, hay, pork; live-stock. **Manufactures** not extensive. **County-seat** Paoli, pop. 686.

Examiner.....	Rep.	Orleans.....	Circ. *560
News.....	Dem.	Paoli †.....	*280
Republican.....	Rep.	".....	1700

OWEN CO. Pop. 15,901

Dem. plur. 491; Gbk. vote, 106.

Location—Southwest-central; area about 400 sq. m. **Natural Features**—Surface undulating; soil fertile; coal and iron-ore very abundant. **Chief Products**—Corn, wheat, oats, potatoes, butter, wool, hay, pork; live-stock. **Manufactures**; carriages, flour, lumber, saddlery. **County-seat** Spencer, pop. 1,555.

Owen County Journal.....	Dem.	Spencer †.....	Circ. 650
Owen County People.....	Rep.	".....	500

PARKE CO. Pop. 19,460

Dem. plur. 203; Gbk. vote, 236.

Location—West, bordering on the Wabash River; area about 450 sq. m. **Natural Features**—Surface undulating; soil fertile; considerable coal. **Chief Products**—Corn and wheat large; oats, potatoes, butter, wool, hay, pork; live-stock. **Manufactures**, principally carriages, cooperage, flour, lumber, saddlery, and woolen goods. **County-seat** Rockville, pop. 1,584.

New Era.....	Ind.	Montezuma.....	Circ. *696
Parke County Signal.....	Dem.	Rockville †.....	450
Republican.....	Rep.	".....	1,000
Tribune.....	Rep.	".....	*1,100

PERRY CO. Pop. 16,997

Dem. plur. 208; Gbk. vote, 27.

Location—South, separated from Kentucky by the Ohio River; area about 400 sq. m. **Natural Features**—Surface very hilly; soil fertile near the streams. **Chief Products**—Tobacco and corn; wheat, oats, potatoes, butter, wool, and hay in moderate quantities; pork; live-stock. **Manufactures**—Malt and distilled liquors, carriages, cotton goods, farm implements, flour, furniture, and lumber. **County-seat** Cannelton, pop. 1,834.

Enquirer and Reporter.....	Dem.	Cannelton †.....	Circ. *744
Journal.....	".....	".....	450
News.....	Rep.	".....	".....
Anzräger.....	Rep.	Tell City.....	700

PIKE CO. Pop. 16,384

Dem. plur. 142; Gbk. vote, 229.

Location—Southwest, intersected by the Wabash and Erie Canal; area about 350 sq. m. **Natural Features**—Surface nearly level; soil fertile. **Chief Products**—Tobacco very large; corn, wheat, oats, potatoes, butter, wool, hay, pork, and live-stock. **Manufactures** unimportant. **County-seat** Petersburg, pop. 1,193.

Pike County Democrat.....	Dem.	Petersburg †.....	Circ. *960
Press.....	Rep.	".....	1788

PORTER CO. Pop. 17,229

Rep. plur. 665; Gbk. vote, 117.

Location—Northwest, bordering on Lake Michigan; area about 420 sq. m. **Natural Features**—Surface somewhat uneven in the south, nearly level in the north; soil generally fertile. **Chief Products**—Corn, wheat, oats, potatoes, butter, hay, wool, pork; live-stock. **Manufactures**, brick, carriages, cooperage, farm implements, lumber, paper, and woolen goods. **County-seat** Valparaiso, pop. 4,461.

Messenger.....	Dem.	Valparaiso †.....	Circ. 760
Northern Indiana School Journal (monthly).....	Educ.	".....	".....
Porter County Vidette.....	Rep.	".....	*1,300

Circulation: * sworn; † claimed; unmarked—estimated. † County-seat.

POSEY CO. Pop. 20,857
Dem. plur. 488; Gbk. vote, 28.

Location—Extreme southwest, separated from Kentucky by the Ohio River, and from Illinois by the Wabash River; area about 430 sq.m. **Natural Features**—Surface undulating; soil fertile, with rich bottom-lands; coal. **Chief Products**—Corn and wheat large; oats, barley, tobacco, butter, wool, hay, pork; live-stock. **Manufactures**, carriages, cooperage, flour, furniture, lumber, saddlery, and woolen goods. **County-seat** Mount Vernon, pop. 3,730.

	<i>Circ.</i>
Democrat.....	Dem. Mount Vernon † \$1,300
Posy County Republican.....	Rep. " " 500
Sun.....	Rep. " " 1,200
Western Star.....	Dem. " " 750
Wochenblatt.....	Ind. " " 760
Register.....	Dem. New Harmony.. 500

PULASKI CO. Pop. 9,851
Dem. plur. 107; Gbk. vote, 289.

Location—Northwest; area about 430 sq.m. **Natural Features**—Surface nearly level; soil generally fertile. **Chief Products**—Corn, wheat, oats, rye, potatoes, hay, butter, wool, pork; live-stock. **County-seat** Winamac, pop. 838.

	<i>Circ.</i>
Democrat.....	Dem. Winamac † 500
Journal.....	Gbk. " " 500
Republican.....	Rep. " " 500

PUTNAM CO. Pop. 22,502
Dem. plur. 311; Gbk. vote, 119.

Location—West-central; area about 500 sq.m. **Natural Features**—Surface undulating; soil fertile. **Chief Products**—Corn large; wheat, oats, potatoes, butter, wool, hay, sorghum-molasses, maple-sugar, pork; live-stock. **Manufactures**—carriages, flour, foundries, furniture, lumber, metallic wares, and woolen goods. **County-seat** Greencastle, pop. 3,644.

	<i>Circ.</i>
Herald.....	Dem. Cloverdale.....
Asbury Monthly.....	Coll. Greencastle † 1,500
Banner.....	Rep. " " 1,440
Press.....	Dem. " " 1,000
Star.....	Ind. " " 1,475

RANDOLPH CO. Pop. 26,437
Rep. plur. 2,237; Gbk. vote, 44.

Location—East, bordering on Ohio; area about 480 sq.m. **Natural Features**—Surface nearly level; soil fertile. **Chief Products**—Corn, wheat, oats large; flax-seed, butter, wool, hay, maple molasses, pork; live-stock. **Manufactures**, carriages, flour, furniture, leather, lumber, wagon materials, and woolen goods. **County-seat** Winchester, pop. 1,958.

	<i>Circ.</i>
Eagle.....	Rep. Union City..... *1,003
Plain Dealer.....	Dem. " " 984
Times.....	Rep. " " 984
Herald.....	Rep. Winchester † *1,404
Journal.....	Rep. " " 1,500
Phantasmagorian.....	" " " " " " " "

RIPLEY CO. Pop. 21,627
Dem. plur. 71; Gbk. vote, 12.

Location—Southeast; area about 450 sq.m. **Natural Features**—Surface generally level; soil fertile. **Chief Products**—Corn, wheat, oats, potatoes, butter, wool, hops, sorghum-molasses, pork; live-stock. **Manufactures** of brick, carriages, flour, leather, lumber, and saddlery. **County-seat** Versailles, pop. 455.

	<i>Circ.</i>
Ripley County Journal.....	Dem. Osgood..... 600
Republican.....	Rep. Versailles †.....

RUSH CO. Pop. 19,238
Rep. plur. 383; Gbk. vote, 52.

Location—Southeast-central; area about 430 sq.m. **Natural Features**—Surface nearly level; soil fertile. **Chief Products**—Corn and wheat large; oats, potatoes, butter, wool, hay, maple-sugar, maple and sorghum-molasses, pork; live-stock. **Manufactures** of brick, carriages, flour, lumber, saddlery, and woolen goods. **County-seat** Rushville, pop. 2,515.

	<i>Circ.</i>
Clarion.....	Carthage..... 500
Jacksonian.....	Dem. Rushville †..... 750
Republican.....	Rep. " "..... †1,224

ST. JOSEPH CO. Pop. 33,176
Rep. plur. 465; Gbk. vote, 330.

Location—North, bordering on Michigan; area about 460 sq.m. **Natural Features**—Surface nearly level; soil fertile. **Chief Products**—Wheat large; corn, oats, butter, hay, wool, maple sugar, pork; live-stock. **Manufactures** include brick, carriages and wagons, castings, cutlery and edge tools, farm implements, flour, furniture, lumber, sashes, etc., sewing-machine fixtures, and woolen goods. **County-seat** South Bend, pop. 13,279.

	<i>Circ.</i>
Enterprise.....	Rep. Mishawaka..... †1,081
Gazette.....	Rep. New Carlisle..... †700
Ave Maria.....	Cath. Notre Dame..... 13,000
Scholastic.....	Coll. " "..... 1,200
Courier (German).....	" " South Bend †..... 800
Evening Register (daily) — see St. Joseph Valley Register, and Sunday Morning Register.....	Rep. " "..... †900
St. Joseph Valley Register.....	Rep. " "..... †2,650
Saturday Tribune.....	Rep. " "..... 1,500
Sunday Morning Register.....	Rep. " "..... †1,500
Times.....	Dem. " "..... 1,040
Tribune (daily).....	Rep. " "..... 992
Tribune.....	Rep. " "..... 2,438
St. Joseph Republican.....	Rep. Walkerton..... †400
Visitor.....	Ind. " "..... 580

SCOTT CO. Pop. 8,343
Dem. plur. 329; Gbk. vote, 16.

Location—Southeast; area about 300 sq.m. **Natural Features**—Surface hilly in the west, level elsewhere; soil fertile. **Chief Products**—Corn and oats; wheat moderate; tobacco, butter, wool, hay, sorghum-molasses, pork; live-stock. Several carriage factories and lumber mills. **County-seat** Scottsburg, pop. 454.

	<i>Circ.</i>
Scott County Democrat.....	Dem. Scottsburg †..... †1,080

SHELBY CO. Pop. 25,256
Dem. plur. 907; Gbk. vote, 68.

Location—Southeast; area about 420 sq.m. **Natural Features**—Surface level; soil fertile. **Chief Products**—Corn and wheat very large; oats, barley, tobacco, butter, wool, sorghum molasses, pork; live-stock. **Manufactures** of carriages, flour, lumber, and woolen goods. **County-seat** Shelbyville, pop. 3,745.

	<i>Circ.</i>
Evening Democrat (daily) — see Shelby Democrat.....	Dem. Shelbyville †..... 600
Republican (daily).....	Rep. " "..... †525
Republican.....	Rep. " "..... †1,150
Shelby Democrat.....	Dem. " "..... 3,000
Shelby Volunteer.....	Dem. " "..... 800

SPENCER CO. Pop. 22,122
Dem. plur. 113; Gbk. vote, 79.

Location—Southwest, separated from Kentucky by the Ohio River; area about 400 sq.m. **Natural Features**—Surface level in the south, hilly in the west; soil fertile; coal-beds. **Chief Products**—Tobacco very large; corn, wheat, oats, potatoes, wool, sorghum-molasses, pork; live-stock. **Manufactures**, carriages, flour, furniture, lumber, snuff and tobacco. **County-seat** Rockport, pop. 2,382.

	<i>Circ.</i>
Monitor.....	Rep. Grandview..... 1,500
Banner (German).....	Ind. Rockport †..... 1,800
Democrat.....	Dem. " "..... 500
Gazette.....	Dem. " "..... 650
Journal.....	Rep. " "..... 1,400

STARKE CO. Pop. 5,105
Dem. plur. 182; Gbk. vote, 178.

Location—Northwest; area about 350 sq.m. **Natural Features**—Surface level and often marshy; soil fertile. **Chief Products**—Corn, wheat, rye, oats, wool; live-stock. **Manufactures** unimportant. **County-seat** Knox, pop. 316.

	<i>Circ.</i>
Starke County Enterprise.....	Rep. Knox †..... 500
Starke County Ledger.....	Dem. " "..... †480

STEBEN CO. Pop. 14,644
Rep. plur. 1,042; Gbk. vote, 106.

Location—Extreme northeast, bordering on Ohio and Michigan; area about 320 sq.m. **Natural Features**—Surface nearly level; soil fertile. **Chief Products**—Corn, wheat, oats, potatoes, butter, wool, hay, sorghum-molasses, pork; live-stock. **Manufactures** unimportant. **County-seat** Angola, pop. 1,290.

	<i>Circ.</i>
Herald.....	Dem. Angola †..... 700
Steben Republican.....	Rep. " "..... †2,031
Messenger.....	Ind. Fremont..... †240

Circulation: * sworn; † claimed; unmarked—estimated. † County-seat.

SULLIVAN CO.....Pop. 20,336

Dem. plur. 1,442; Gbk. vote, 140.

Location—Southwest, separated from Illinois by the Wabash River; area about 435 sq. m. **Natural Features**—Surface generally level; soil fertile. **Chief Products**—Corn, wheat, oats, potatoes; little tobacco; butter, wool, hay, maple-sugar, sorghum-molasses, pork; live-stock. Several cooperages and flour and lumber mills. **County-seat** Sullivan, pop. 2,161.

Democrat.....	Dem.	Sullivan	†	975	<i>Circ.</i>
Sullivan County Union.....	Rep.	"	"	700	
True Democracy.....	Dem.	"	"	750	

SWITZERLAND CO.....Pop. 13,336

Rep. plur. 130; Gbk. vote, 160.

Location—Southeast, separated from Kentucky by the Ohio River; area about 240 sq. m. **Natural Features**—Surface generally hilly; soil fertile. **Chief Products**—Corn, wheat, rye, oats, potatoes, butter, wool, hay, sorghum-molasses, pork; live-stock. Several carriage factories, cooperages, flour and lumber mills. **County-seat** Vevas, pop. 1,384.

Democrat.....	Dem.	Vevas	†	500	<i>Circ.</i>
Reveille.....	Rep.	"	"	484	

TIPPECANOE CO.....Pop. 35,966

Rep. plur. 1,211; Gbk. vote, 136.

Location—Northwest-central, intersected by the Wabash and Erie Canal; area about 500 sq. m. **Natural Features**—Surface generally level; soil fertile. **Chief Products**—Corn, wheat, and oats large; potatoes, butter, wool, hay, pork; live-stock. **Manufactures** numerous. **County-seat** Lafayette, pop. 14,860.

Courier (daily).....	Rep.	La Fayette	†	<i>Circ.</i>
Courier.....	Rep.	"	"	
Dispatch (daily).....	Dem.	"	"	1,500	
Dispatch.....	Dem.	"	"	1,200	
Home Journal.....	Neut.	"	"	3,000	
Journal (daily).....	Rep.	"	"	1,200	
Journal.....	Rep.	"	"	2,000	
Sunday Morning Leader.....	Rep.	"	"	43,500	
Sunday Times.....	Ind.	"	"	43,000	
Temperance Herald.....	Temp.	"	"	41,300	
Trade Journal (semi-mo.).....	Com.	"	"	2,500	

TIPTON CO.....Pop. 14,402

Dem. plur. 338; Gbk. vote, 62.

Location—North-central; area about 260 sq. m. **Natural Features**—Surface nearly level; soil fertile. **Chief Products**—Corn, oats, wheat, potatoes, butter, wool, hay, pork; live-stock. Several flour and lumber mills. **County-seat** Tipton, est. pop. 1,250.

Advocate.....	Rep.	Tipton	†	860	<i>Circ.</i>
Express.....	Dem.	"	"	
Times.....	Dem.	"	"	864	

UNION CO.....Pop. 7,673

Rep. plur. 269; Gbk. vote, 3.

Location—Southeast, bordering on Ohio; area about 168 sq. m. **Natural Features**—Surface generally undulating; soil fertile. **Chief Products**—Corn, wheat, oats, potatoes, butter, wool, hay, pork; live-stock. **Manufactures** carriages, farm implements, flour, lumber, woolen goods. **County-seat** Liberty, pop. 1,096.

Herald.....	Rep.	Liberty	†	4913	<i>Circ.</i>
Mail.....	Ind. Dem.	"	"	580	

VANDERBURG CO.....Pop. 42,193

Rep. plur. 428; Gbk. vote, 235.

Location—Southwest, separated from Kentucky by the Ohio River, and intersected by the Wabash and Erie Canal; area about 250 sq. m. **Natural Features**—Surface generally undulating; soil fertile. **Chief Products**—Corn, wheat, oats, barley, tobacco, potatoes, butter, wool, hay, pork; live-stock. **Manufactures** varied and extensive. **County-seat** Evansville, pop. 29,280.

Argus.....	Soc.	Evansville	†	43,100	<i>Circ.</i>
Courier (daily).....	Dem.	"	"	2,500	
Courier.....	Dem.	"	"	2,000	
Demokrat (daily)—See } Sunday Democrat.....	Ind. Dem.	"	"	1,000	
Demokrat.....	Ind. Dem.	"	"	2,500	
Dollar Journal.....	Rep.	"	"	43,000	
Evening Tribune (daily)— See Tribune.....	Ind. Rep.	"	"	1,750	

Golden Rule.....	Bapt.	Evansville	†	800	<i>Circ.</i>
Indiana Medical Reporter (mo.) Med	"	"	"	
Indiana Post (Sunday).....	Rep.	"	"	Decline	
Journal (every day)—See } Dollar Journal.....	Rep.	"	"	42,000	
Journal (tri-weekly).....	Rep.	"	"	500	
Legal Tender.....	Gbk.	"	"	*734	
Right Way.....	Rep.	"	"	
Sunday Demokrat.....	Ind. Dem.	"	"	1,000	
Tribune.....	Ind. Rep.	"	"	
Union (German—daily).....	Rep.	"	"	760	
Union.....	Rep.	"	"	1,500	

VERMILION CO.....Pop. 12,025

Rep. plur. 327; Gbk. vote, 149.

Location—West, bordering on Illinois and the Wabash River; area about 275 sq. m. **Natural Features**—Surface nearly level; soil fertile; iron-ore and coal abundant. **Chief Products**—Corn, wheat, oats, potatoes, butter, wool, hay, pork; live-stock. Several flour, lumber, and woolen mills. **County-seat** Newport, pop. 591.

Herald.....	Ind.	Clinton	700	<i>Circ.</i>
Hoosier State.....	Rep.	Newport	†	1,700	

VIGO CO.....Pop. 45,656

Rep. plur. 407; Gbk. vote, 781.

Location—West, bordering on Illinois; area about 410 sq. m. **Natural Features**—Surface nearly level; soil fertile; coal and limestone. **Chief Products**—Corn and wheat large; oats, potatoes, butter, wool, hay, pork; live-stock. **Manufactures**—Brick, carriages, cars, cooperage, wagon materials, iron, machinery, malt and distilled liquors, flour, lumber, woolen goods, etc. **County-seat** Terre Haute, pop. 26,040.

Banner (German) (tri-weekly) Rep.	Terre Haute	†	650	<i>Circ.</i>
Banner (German).....	Rep.	"	800	
Education (monthly).....	Educ.	"	400	
Enterprise.....	Temp.	"	
Express (daily).....	Ind.	"	1,400	
Express.....	Ind.	"	750	
Gazette (daily).....	Dem.	"	11,750	
Gazette.....	Ind.	"	42,000	
Indiana Statesman.....	Gbk.	"	720	
News (daily).....	"	"	600	
Saturday Courier.....	Rep.	"	42,700	
Saturday Evening Ledger } (semi-weekly).....	Dem.	"	43,550	
Saturday Evening Mail.....	Ind.	"	4,200	

WABASH CO.....Pop. 25,242

Rep. plur. 1,400; Gbk. vote, 56.

Location—Northeast, intersected by the Wabash and Erie Canal; area about 430 sq. m. **Natural Features**—Surface diversified; soil fertile. **Chief Products**—Wheat large; corn, oats, potatoes, flaxseed, tobacco, butter, wool, hay, pork; live-stock. **Manufactures** not very important—castings, leather, linseed-oil, lumber, wagon materials and woolen goods. **County-seat** Wabash, pop. 3,800.

Free Press.....	Ind.	Laketon	<i>Circ.</i>
Journal.....	Rep.	North Manchester	
Clarion.....	Rep.	Roann	4300
Courier.....	Dem.	Wabash	†	1,424
Plain Dealer.....	Rep.	"	"	2,300

WARREN CO.....Pop. 11,497

Rep. plur. 949; Gbk. vote, 124.

Location—West, bordering on Illinois, intersected by the Wabash and Erie Canal; area about 360 sq. m. **Natural Features**—Surface part of the Grand Prairie, remainder undulating; soil fertile. **Chief Products**—Corn, wheat, oats, potatoes, butter, wool, hay, pork; live-stock. **County-seat** Williamsport, pop. twp. 1,308.

Warren News.....	Rep.	West Lebanon	4500	<i>Circ.</i>
Warren Republican.....	Rep.	Williamsport	720	

WARRICK CO.....Pop. 20,162

Dem. plur. 336; Gbk. vote, 72.

Location—Southwest, separated from Kentucky by the Ohio River, intersected by the Wabash and Erie Canal; area about 330 sq. m. **Natural Features**—Surface undulating; soil fertile. **Chief Products**—Tobacco very large; corn, wheat, oats, white and sweet potatoes, butter, wool, hay, pork; live-stock. Several carriage factories and flour mills. **County-seat** Boonville, pop. 1,182.

Enquirer.....	Dem.	Boonville	†	760	<i>Circ.</i>
Standard.....	Rep.	"	"	600	

WASHINGTON CO.....Pop. 18,954

Dem. plur. 691; Gbk. vote, 25.

Location—South; area about 530 sq. m. **Natural Features**—Surface hilly in the east, undulating elsewhere; soil fertile. **Chief Products**—Corn, wheat, oats, tobacco, potatoes, butter, wool, hay, pork; live-stock. Manufactures include carriages, flour, furniture, leather; lumber, woolen goods. **County-seat** Salem, pop. 1,615.

News	Non-pol. Fredericksburg...	Circ. 450
Democrat.....	Dem. Salem †.....	†1,400

WAYNE CO.....Pop. 38,614

Rep. plur. 2,927; Gbk. vote, 138.

Location—East, bordering on Ohio, intersected by the Whitewater Canal; area about 400 sq. m. **Natural Features**—Surface undulating; soil fertile. **Chief Products**—Corn, wheat, oats large, tobacco, potatoes, butter, wool, hay, pork; live-stock. **Manufactures**—Carriages, castings, farm implements, flour, leather, linseed-oil, lumber, machinery, etc. **County-seat** Richmond, pop. 12,743.

Tribune.....	Rep. Cambridge City.	Circ. 500
Wayne Citizen.....	Rep. " "	650
Wayne Register.....	Local Dublin.....	‡500
Exponent.....	Ind. Hagerstown.....	‡950
Democrat.....	Dem. Richmond †.....	
Earlhamite (monthly).....	Coll. " "	400
Evening Item (daily).....	Rep. " "	
Independent (daily).....	Ind. " "	900
Independent.....	Ind. " "	1,200
Palladium (daily).....	Rep. " "	‡927
Palladium.....	Rep. " "	‡2,682
Telegram.....	Rep. " "	‡2,275
Volks Zeitung.....	Ind. " "	475

WELLS CO.....Pop. 18,442

Dem. plur. 880; Gbk. vote, 513.

Location—East; area about 375 sq. m. **Natural Features**—Surface undulating; soil fertile. **Chief Products**—Wheat, corn, oats, potatoes, butter, cheese, wool, hay, pork; live-stock. Numerous carriage factories and lumber mills. **County-seat** Bluffton, pop. 2,854.

Banner.....	Dem. Bluffton †.....	Circ. 1,000
Chronicle.....	Rep. " "	816
Wells County Times.....	Dem. " "	‡500

WHITE CO.....Pop. 13,795

Rep. plur. 19; Gbk. vote, 124.

Location—Northwest; area about 500 sq. m. **Natural Features**—Surface nearly level; soil fertile. **Chief Products**—Corn, wheat, rye, oats, potatoes, butter, hay; live-stock. Several flour and woolen mills. **County-seat** Monticello, pop. 1,193.

Reporter.....	Rep. Brookston.....	Circ. ‡300
Democrat.....	Dem. Monticello †.....	600
Herald.....	Rep. " "	*816
National.....	Gbk. " "	‡500

WHITLEY CO.....Pop. 16,941

Dem. plur. 288; Gbk. vote, 93.

Location—Northeast; area about 320 sq. m. **Natural Features**—Surface generally undulating; soil fertile. **Chief Products**—Wheat, corn, oats, potatoes, butter, hay; wool, hay, pork; live-stock. Several carriage factories and lumber mills. **County-seat** Columbia City, pop. 2,244.

Herald.....	Dem. Churubusco.....	Circ. 700
Commercial.....	Rep. Columbia City †.....	700
Post.....	Dem. " "	†1,130

Circulation: *sworn; ‡claimed; unmarked—estimated. † County-seat.

ILLINOIS.

Population 3,078,769.....Rep. Plur. 40,716

Gbk. vote, 26,358.

STATE CAPITAL, SPRINGFIELD.

ILLINOIS is bounded north by Wisconsin, northeast by Lake Michigan, east by Indiana, southeast and south by Kentucky, and west by Missouri and Iowa; extreme length north and south 385 miles; extreme breadth 218 miles; area about 55,410 square miles. The surface is mostly level table-land, inclining gently toward the south, with bluffs along the principal rivers. A small tract in the northwest, around Galena, is somewhat broken, and a low mountain ridge extends across the southern end from Grand Tower, on the Mississippi River, to Shawneetown, on the Ohio, about 850 feet above sea-level. This is a great fruit region. The prairies are sometimes level, but generally undulating. More than two thirds of the State is a productive bituminous coal-field. The iron-ore is good only when mixed with Michigan and Missouri ores. Much lead and zinc are mined in the northwest. Limestone and freestone abound. The prairie soils are deep and fertile; that of the river bottoms is often inexhaustible. A tract called the American Bottom, extending along the Mississippi River a length of ninety miles by about five in breadth, has an alluvial soil about twenty-five feet in depth. Illinois is unexcelled as an agricultural State, and is among the first in manufactures. Spring and winter wheat, corn, and other cereals, dairy produce, wool, and hay, are leading products. The industrial pursuits embrace a wide range of articles, and the seats of manufacture are distributed generally throughout the State. Fishing interests centre chiefly at Chicago.

There are 102 Counties in Illinois. Newspapers are published in all.—Cities, towns, and villages in which papers are published number 332, of which 102 designated by a dagger (†) are county-seats. Of the 872 papers which insert advertisements published in the State, 72 are daily, 5 tri-weekly, 16 semi-weekly, 669 weekly, 3 bi-weekly, 13 semi-monthly, 87 monthly, and 7 quarterly.

ADAMS CO.....Pop. 59,148

Dem. plur. 1,126; Gbk. vote, 608.

Location—Extreme west, separated from Missouri by the Mississippi River; area about 770 sq.m. **Natural Features**—Surface undulating; soil fertile. **Chief Products**—Corn, wheat, and oats very large; butter, wool, pork; live-stock. **Manufactures** numerous and varied. **County-seat** Quincy, pop. 27,375.

Journal.....	Ind...Camp Point.....	Circ.	800
Enterprise.....	Ind...Clayton.....		700
Dispatch.....	Ind...Mendon.....		*530
News and Central Recorder } (monthly).....	Ind...Payson.....		490
Commercial Review.....	Ind...Quincy†.....		960
Enterprise.....	Ind...“.....		900
Germania (daily).....	Ind.Dem. “.....		750
Germania.....	Ind.Dem. “.....		1,500
Herald (daily).....	Dem. “.....		\$1,500
Herald (tri-weekly).....	Dem. “.....		4500
Herald.....	Dem. “.....		\$5,000
Manufacturers' Exchange } (monthly).....	Trade.. “.....		“.....
Modern Argo.....	“.....		1,200
News (daily).....	Ind...“.....		750
Post.....	Gbk. “.....		*1,100
Western Agriculturist (mo.).....	Agric. “.....		5,000
Whig (daily).....	Rep. “.....		\$1,620
Whig.....	Rep. “.....		\$3,300

ALEXANDER CO.....Pop. 14,809

Rep. plur. 226; Gbk. vote, 46.

Location—South, at the confluence of the Ohio and Mississippi rivers, and separated by the latter from Missouri; area about 240 sq.m. **Natural Features**—Surface low and level, subject in parts to inundation; soil fertile. **Chief Products**—Corn and wheat large; pork; live-stock. **Manufactures** unimportant. **County-seat** Cairo, pop. 3,012.

Argus (daily).....	Ind...Cairo†.....	Circ.	4785
Argus-Journal.....	Ind...“.....		\$1,200
Bulletin (daily).....	Dem. “.....		900
Bulletin.....	Dem. “.....		1,400
News (semi-weekly).....	“.....		“.....

BOND CO.....Pop. 14,873

Rep. plur. 438; Gbk. vote, 108.

Location—Southwest-central; the Kaskaskia River touches the southeast corner; area about 390 sq.m. **Natural Features**—Surface undulating, much of it prairie; soil fertile. **Chief Products**—Corn, oats, wheat large; butter, wool, hay, pork; live-stock. **County-seat** Greenville, pop. 1,890.

Advocate.....	Rep..Greenville†.....	Circ.	\$1,300
Sun.....	Ind...“.....		*1,176

BOONE CO.....Pop. 11,527

Rep. plur. 1,717; Gbk. vote, 84.

Location—North, bordering on Wisconsin; area about 270 sq.m. **Natural Features**—Surface undulating, part prairie; soil fertile. **Chief Products**—Oats large; corn, wheat, rye, barley, potatoes, butter, cheese, hay, wool; live-stock. **County-seat** Belvidere, pop. 2,962.

National.....	Gbk..Belvidere†.....	Circ.	“.....
Northwestern (daily).....	Rep...“.....		“.....
Northwestern.....	Rep...“.....		*1,400
Recorder (semi-weekly).....	Rep...“.....		575
Standard.....	Rep...“.....		700

BROWN CO.....Pop. 13,044

Dem. plur. 647; Gbk. vote, 153.

Location—West, bordering on the Illinois River; area about 320 sq.m. **Natural Features**—Surface undulating or level, with prairie and woodland; soil fertile. **Chief Products**—Corn, wheat, oats, hay, wool; live-stock. **County-seat** Mt. Sterling, pop. 1,448.

Brown Co. Democrat.....	Dem..Mount Sterling†	Circ.	900
Brown County Gazette.....	Rep.. “.....		\$660
Illinois Message.....	Dem.. “.....		\$1,300

Circulation: * sworn; † claimed; unmarked—estimated. † County-seat.

BUREAU CO. Pop. 33,159
Rep. plur. 1,444; Gbk. vote, 329.

Location—Northwest, bordering on the Illinois River; area about 350 sq. m. **Natural Features**—Surface nearly level, soil fertile. **Chief Products**—Corn and oats very large; wheat, barley, potatoes, butter, wool, and hay in large quantities; pork; live-stock. No important manufactures. **County-seat** Princeton, pop. 3,439.

Gleaner	Ind	Buda	4380	<i>Circ.</i>
Bureau Co. Republican	Rep.	Princeton †	14,200	
Bureau Co. Tribune	Dem.	"	12,200	
Motor	Ind	Walnut	500	

CALHOUN CO. Pop. 7,471
Dem. plur. 441; Gbk. vote, 32.

Location—Southwest, between the Mississippi and Illinois rivers, and separated from Missouri by the former; area about 250 sq. m. **Natural Features**—Surface uneven, except near the Mississippi River, where it is low and subject to inundation. **Chief Products**—Corn, wheat, oats, potatoes, wool, pork; live-stock. **County-seat** Hardin, pop. 800.

Calhoun Herald	Dem.	Hardin †	600	<i>Circ.</i>
----------------	------	----------	-----	--------------

CARROLL CO. Pop. 16,985
Rep. plur. 1,436; Gbk. vote, 154.

Location—Northwest, separated from Iowa by the Mississippi River; area about 430 sq. m. **Natural Features**—Surface undulating; soil fertile; lead mines. **Chief Products**—Corn, oats, wheat, barley, potatoes, butter, wool, hay in large quantities; pork; live-stock. Manufactures comprise carriages, flour, lumber, malt liquors, and saddlery. **County-seat** Mt. Carroll, pop. 2,637.

Gazette	Rep.	Lanark	800	<i>Circ.</i>
Carroll County Herald	Rep.	Mount Carroll	500	
Carroll County Mirror	Rep.	"	490	
Oread (quarterly)	Coll.	"	12,000	
Times	Rep.	Savannah	792	
Express	Rep.	Shannon	500	

CASS CO. Pop. 14,494
Dem. plur. 516; Gbk. vote, 324.

Location—West-central, bordering on the Illinois and Sangamon Rivers; area about 325 sq. m. **Natural Features**—Surface nearly level, prairie and woodland; soil fertile. **Chief Products**—Corn large; oats, wheat, hay, pork; live-stock. Some manufactures. **County-seat** Virginia, pop. est. 1,400.

Cass County Democrat	Dem.	Beardstown	480	<i>Circ.</i>
Central Illinoian	Rep.	"	550	
Wocheblatt	Ind	"	490	
Independent	Ind	Chandlerville	4362	
Enquirer	Dem.	Virginia †	Decline	
Gazette	Rep.	"	792	

CHAMPAIGN CO. Pop. 40,870
Rep. plur. 1,248; Gbk. vote, 566.

Location—East-central; area about 975 sq. m. **Natural Features**—Surface part of the Grand Prairie and level; soil very fertile. **Chief Products**—Corn very large; oats, wheat, rye, potatoes, butter, cheese, wool, hay, sorghum-molasses, and pork in large quantities; live-stock. **Manufactures**—Boots and shoes, brick, carriages, flour, furniture, lumber, machinery, saddlery, sashes, woolen goods, etc. **County-seat** Urbana, pop. 2,943.

Advocate (monthly)	Y. M. C. A.	Champaign	4333	<i>Circ.</i>
Champaign County Gazette	Rep.	"	2,200	
Illini (monthly)	Coll.	"	550	
Republican	Rep.	"	800	
Signal	Gbk.	"	2,800	
Times	Dem.	"	1,500	
Enterprise	Rep.	Homer	1,550	
Press	Rep.	Rantoul	1,650	
Herald	Ind	Tolono	650	
Champaign County Herald	Rep.	Urbana †	1,400	

CHRISTIAN CO. Pop. 28,232
Dem. plur. 669; Gbk. vote, 194.

Location—Nearly central, bordering on the Sangamon River; area about 680 sq. m. **Natural Features**—Surface generally level, prairie and woodland; soil fertile. **Chief Products**—Corn, wheat, and oats very large; potatoes, butter, hay, wool, honey, sorghum-molasses, pork; live-stock. **Manufactures**—Brick, carriages, farm implements, flour, sashes, etc. **County-seat** Taylorville, pop. 2,237.

Times	Ind	Morrisonville	350	<i>Circ.</i>
Argus	Rep.	Pana	576	
Gazette	Rep.	"	1,432	
Palladium	Dem.	"	1,600	
Democrat	Dem.	Taylorville †	1,940	
Farmers' Journal	Dem.	"	1,744	
Illinois Republican	Rep.	"	1,000	
Saturday Republican	Rep.	"	500	

CLARK CO. Pop. 21,900
Dem. plur. 375; Gbk. vote, 337.

Location—East, bordering on Indiana and the Wabash River; area about 480 sq. m. **Natural Features**—Surface nearly level; prairie and woodland; soil fertile. **Chief Products**—Corn, oats, wheat, potatoes, butter, wool, hay, sorghum-molasses, pork; live-stock. Manufactures; carriages, furniture, flour, lumber, woolen goods, etc. **County-seat** Marshall, pop. 1,865.

Banner	Ind	Casey	4900	<i>Circ.</i>
Church Progress	Cath.	Marshall †		
Clark County Herald (prints an edition under the name of Express, Martinsville.)	Rep.	"	1,900	
Eastern Illinoian	Dem.	"	800	
Messenger	Dem.	"	720	
Tribune	Gbk.	"	500	
Express (see Clarke Co.) Herald, Marshall		Martinsville		
Pantagraph	Ind	Westfield	500	

CLAY CO. Pop. 16,195
Dem. plur. 5; Gbk. vote, 135.

Location—Southeast; area about 450 sq. m. **Natural Features**—Surface undulating, prairie and woodland; soil fertile. **Chief Products**—Corn large; oats, wheat, potatoes, butter, wool, hay, honey, sorghum-molasses, pork; live-stock. Some manufacturing, mainly carriages, flour, lumber, saddlery, wagons, woolen goods. **County-seat** Louisville, pop. 514.

Times	Local	Clay City	450	<i>Circ.</i>
Southern Illinois Journal	Rep.	Flora	790	
Ledger	Dem.	Louisville †	800	

CLINTON CO. Pop. 18,718
Dem. plur. 664; Gbk. vote, 116.

Location—Southwest, intersected by the Kaskaskia River; area about 450 sq. m. **Natural Features**—Surface nearly level, more prairie than woodland. **Chief Products**—Corn, wheat, and oats large; potatoes, butter, hay, pork, live-stock. Several carriage and furniture factories, and grist mills. **County-seat** Carlyle, pop. 2,018.

Constitution and Union	Dem.	Carlyle †	500	<i>Circ.</i>
Sued Illinois Zeitung	Dem.	"	560	
Union Banner	Dem.	"	650	
Register	Rep.	Clement	400	

COLES CO. Pop. 27,055
Rep. plur. 86; Gbk. vote, 141.

Location—East; area about 530 sq. m. **Natural Features**—Surface undulating, larger part prairie; soil fertile. **Chief Products**—Corn and oats large; wheat, potatoes, butter, wool, hay, sorghum-molasses, pork; live-stock. **Manufactures**—Boots and shoes, brick, carriages, castings, flour, furniture, lumber, marble and stone work, metallic wares, snuff and tobacco, woolen goods, etc. **County-seat** Charleston, pop. 2,870.

Courier	Dem.	Charleston †	750	<i>Circ.</i>
Plain Dealer	Rep.	"	Decline	
Youths Home Journal (mo.)	Juv.	Lox	11,500	
Commercial	Dem.	Mattoon	800	
Gazette	Rep.	"	1,032	
Journal (daily)	Rep.	"	1,300	
Journal	Rep.	"	1,350	
Herald	Gbk.	Oakland	500	
Ledger	Ind. Rep.	"		

Circulation: *sworn; †claimed; unmarked—estimated. † County-seat.

COOK CO. Pop. 607,468

Rep. plur. 10,514; Gbk. vote, 1,168.

Location—Northeast, bordering on Indiana and Lake Michigan; area about 900 sq. m. **Natural Features**—Surface level or undulating prairie; soil deep and fertile; large quarries of Athens marble. **Chief Products**—Oats very large; corn, wheat, barley, dairy products, wool, hay, and flax in large quantities; pork; live-stock. **Manufactures** very numerous, chiefly at the **County-seat** Chicago, pop. 603,033.

Cook County Herald.....	Rep.	Arlington Heights 750	
Herald—see Enterprise, Palatine.....		Barrington.....	
Standard.....	Neut.	Blue Island.....	460
Advance.....	Cong.	Chicago.....	15,000
Alliance.....	Unsect.	".....	6,500
American Antiquarian (quarterly).....	"	".....	11,800
American Bee Journal.....	Bee.K.pg.	".....	
American Engineer (mo.).....	Mech.	".....	
American Furniture Gazette (monthly).....	Trade.	".....	
American Home (semi-mo.).....	Family.	".....	11,500
American Horse Shoer and Hardware Journal (mo.).....	Mech.	".....	10,000
American Mercantile Register (monthly).....	Com.	".....	6,666
American Miller (monthly).....	Mech.	".....	15,000
American Poultry Journal and Record (monthly).....	Agric.	".....	3,750
American Stockman.....	Stock.	".....	14,000
American Trade Journal (monthly).....	Com.	".....	15,000
Amerikan (Bohemian).....	Ind.	".....	2,500
A. O. H. Emerald.....	A. O. H.	".....	2,200
Arbeiter-Zeitung (da.)—see Fackel and Vorbote.....	Soc-Dem.	".....	14,500
Argus (monthly).....	Ins.	".....	13,200
Beobachter.....	Ind.	".....	14,150
Bladet (Swedish).....	Luth.	".....	16,800
Bookseller and Stationer (mo.).....	Trade.	".....	2,500
Budget.....	".....	".....	
Bundes Banner (monthly).....	Evan.	".....	1,500
Call.....	Family.	".....	
Chicagvsky Vestnik (Bohemian).....	Lib. Rep.	".....	1,200
Christelige Talsmund (Norwg.).....	Meth.	".....	12,500
Christian Cynosure.....	Anti-Secret Soc.	".....	4,200
Christian Instructor.....	U. Presb.	".....	16,500
Christian Sunday-School Teacher (monthly).....	Chn.	".....	
Chronicle.....	Neut.	".....	
Commercial Bulletin.....	Com.	".....	2,500
Confectioner and Baker (mo.).....	Trade.	".....	13,400
Criterion.....	".....	".....	
Crusader (monthly).....	Temp.	".....	1,500
Dabeim (Sunday).....	Rep.	".....	11,000
Democrat.....	Dem.	".....	1,500
Deutsche Americanische Mueller (monthly).....	Mech.	".....	7,643
Deutsche Warte.....	Ind.	".....	
Drovers' Journal (daily).....	Stock.	".....	
Drovers' Journal (semi-wkly).....	Stock.	".....	
Drovers' Journal.....	Stock.	".....	
Druggist (monthly).....	Drugs.	".....	15,000
Duch Casu.....	Illust. Humor.	".....	2,000
Dunton's Spirit of the Turf.....	Sport.	".....	5,000
Economist.....	Com. and Min'g.	".....	
Educational Weekly.....	Educ.	".....	9,000
Electrotype Journal (quar.).....	Typo.	".....	Adv.
Electrotyper (quarterly).....	Typo.	".....	Adv.
Eulenspiegel.....	Humor.	".....	8,000
Evangelist.....	Evan.	".....	16,500
Evening Journal (daily)—see Journal.....	Rep.	".....	118,000
Evening Journal (tri-weekly).....	Rep.	".....	12,000
Express.....	Ind. Gbk.	".....	46,000
Fackel.....	Soc-Dem.	".....	15,000
Farm and Garden (semi-mo.).....	Adv.	".....	Adv.
Farmers' Review.....	Agric.	".....	124,154
Farm, Field, and Fireside (monthly).....	Agric.	".....	5,000
Field.....	Sport.	".....	10,000
Free Lance.....	".....	".....	
Freeman.....	".....	".....	1,850
Free Methodist.....	Meth.	".....	14,800

Gazeta Polska (Polish).....	Ind. Chicago	Circ.	13,800
Gazeta Polska Katolicka (Polish).....	Cath.	"	13,360
Grain and Provision Review.....	Com.	"	19,400
Grocer and Mercantile Review.....	Com.	"	15,000
Grocer's Criterion.....	Trade.	"	Adv.
Guardian (mo.) Eng. and Ger. I. O. O. F.	Rep.	"	12,000
Hemlandet (Swedish).....	Rep.	"	11,000
Herald.....	Rep.	"	
Home Visitor (monthly).....	Charity.	"	5,000
Horseman.....	Sport.	"	
Hotel World.....	Com.	"	3,840
Hours of Recreation (monthly except July and August).....	Lit.	"	
Humane Journal (monthly).....	Charity.	"	6,500
Illinois Staats Zeitung (da.)—see Westen.....	Ind. Rep.	"	7,500
Illinois Staats Zeitung.....	Ind.	"	10,000
Illustrated Cosmos (monthly).....	".....	"	
Industrial World and Commercial Advertiser.....	Com.	"	
Interior.....	Presb.	"	15,904
Inter Ocean (daily).....	Rep.	"	18,000
Inter Ocean (semi-weekly).....	Rep.	"	14,500
Inter Ocean.....	Rep.	"	187,340
Investigator (monthly).....	Ins.	"	5,000
Irish Tribune.....	Ind.	"	
Jewelers' Journal (monthly).....	".....	"	
Jewish Advance (Eng. and Ger.).....	Jewish.	"	
Jones' Star and Leader.....	Typo.	"	Adv.
Journal.....	Rep.	"	121,000
Journal of Commerce.....	Com.	"	7,625
Journal of Freedom and Right.....	Liq. Int.	"	
Journal of Science (monthly).....	Scien.	"	
Katholisches Jugend Freund (bi-weekly).....	Cath.	"	6,200
Katholisches Wochenblatt.....	Cath.	"	15,800
Leaf.....	Com.	"	1,500
Ledger.....	Lit.	"	11,325
Legal Adviser (wkly. & mo.).....	Legal.	"	3,000
Legal News.....	Legal.	"	1,300
Living Church.....	Epis.	"	16,500
Lutherischer Kirchenfreund (monthly).....	Luth.	"	2,100
Manford's Magazine (monthly).....	Univ.	"	15,000
Medical Counsellor (mo.).....	Homoeo.	"	
Medical Journal and Examiner (monthly).....	Med.	"	2,000
Medical Review (semi-monthly).....	Med.	"	1,500
Medical Times (monthly).....	Med.	"	8,500
Mining Review.....	Mining.	"	13,000
Morning Herald (see Herald) (every day).....	Rep.	"	
Morning News (daily)—see News.....	Ind.	"	
Morning and Day of Reform—see Cleveland, O. and La Porte, Ind.....	".....	"	
Musical Bulletin (monthly).....	Mus.	"	
National.....	Liq. trade.	"	13,200
National Harness Review (semi-mo.).....	".....	"	
National Hotel Reporter (da.).....	Com.	"	2,000
National Laundry Journal (semi-monthly).....	Trade.	"	12,800
National Live Stock Journal (monthly).....	Stock.	"	6,000
National Sunday-School Teacher (monthly).....	Evan.	"	15,000
National Weekly.....	Illust.	"	3,300
Nation's Workman.....	".....	"	
Neue Freie Presse (daily)—see Dabeim.....	Rep.	"	15,000
Neue Freie Presse.....	Rep.	"	18,000
New Church Independent and Review (monthly).....	Swedbg.	"	1,250
News (daily).....	Ind.	"	71,209
News.....	Ind.	"	47,550
Norden (Norwegian).....	Rep.	"	18,300
Northwestern Christian Advocate.....	Meth.	"	21,840
North-Western Commercial Traveler (monthly).....	Com.	"	2,000
North-Western Lumberman.....	Neut.	"	2,500
Novelist.....	Lib.	"	15,000

Circulation: *sworn; †claimed; unmarked—estimated. † County-seat.

	Circ.
Nye Tid (Norwegian)..... Socialist.Chicago	1,600
Occident..... Jewish. "	7,000
Oriental and Biblical Journal (quar)	750
Our Rest, and Signs of } Sec.Advt. "	1,000
the Times (monthly).....	
Pharmacist and Chemist } Med.. "	*3,500
(monthly).....	
Picture Gallery for Young } Juv.. "	\$11,500
Folks (monthly).....	
Pilot..... Cathl.. "	4,500
Plattdeutsche Zeitung..... "	
Play..... Dram. and Mus. "	
Practical Teacher (semi-mo. } Educ. "	\$5,000
except July and August).....	
Prairie Farmer..... Agric. "	12,000
Railway Age..... R.R. "	\$4,500
Railway Age and Railway } R.R. "	\$7,000
Service Magazine (mo.).....	
Railway Review..... R.R. "	\$2,000
Railway Times..... R.R. "	
Rand-McNally's Official Rail- } R.R. "	\$12,500
way Guide (monthly).....	
Real Estate and Building } R. E. "	
Journal.....	
Religio-Philosophical Journal.Spirit. "	\$15,000
Reporter (monthly)..... Trade. "	\$1,200
Round's Printers' Cabinet } Typo. "	Adv.
(quarterly).....	
Sandebudet (Swedish)..... Meth. "	1,920
Saturday Evening Herald..... Fam. "	2,500
Sentinel..... "	
Sewing Machine Advance } Mech. "	5,500
(monthly).....	
Signal..... Temp. "	2,500
Skandinaven (daily)..... Rep. "	1,500
Skandinaven..... Rep. "	11,000
Social Science Journal (monthly)..... "	\$500
Specimen (quarterly)..... Typo. "	Adv.
Standard..... Bapt. "	14,000
Star and Covenant..... Univ. "	6,000
Stationer and Printer..... Trade. "	2,500
Sunset Chimes (monthly)..... Lit. "	5,000
Svea (Scandinavian)..... Lit. "	
Svenska Amerikaneren (Swed.)Rep. "	\$7,123
Svenska Tribunen (Swedish)..... Rep. "	8,000
Svornost(daily-Bohemian) } Ind. "	*1,500
- see Amerikan	
Tablet..... Gbk. "	
Thorley's Journal (monthly)..... Stock. "	
Times (every day)..... Ind. "	30,000
Times..... Ind. "	
Tribune (every day)..... Rep. "	26,000
Tribune..... Rep. "	18,000
True American..... Ind. "	
UngdomsVannen (semi-mo.) } Lit. "	
(Scandinavian).....	
U. S. Medical Investigator } Med. "	\$3,000
(semi-monthly).....	
Verdens Gang (Norwegian)..... "	3,000
Voice of Masonry and } Mason. "	\$4,400
Family Magazine (mo.).....	
Volante (monthly)..... Coll. "	600
Vorbote..... Soc.-Dem. "	\$6,000
Watchmaker and Metal } Mech. "	2,500
Worker (monthly).....	
Watchman (semi-monthly)..... Y. M. C. A. "	5,900
West Chicago Banner..... Local. "	2,500
Westen (Sunday)..... Ind. "	\$8,400
West End Advocate..... Local. "	\$6,000
Western Brewer (monthly)..... Com. "	\$3,000
Western Carriage, Wagon, } Mech. "	
and Harness Journal.(mo.).....	
Western Catholic..... Cathl. "	
Western Clothing, } Com. "	1,500
Furnishing and Hat } Reporter (monthly).....	
Western Educational } Educ. "	4,000
Journal (monthly).....	
Western Fireman (monthly)..... Fire. "	\$2,500
Western Magazine (monthly)..... Lit. "	\$15,500
Western Manufacturer (mo.)..... Mech. "	4,000

	Circ.
Western Paper Trade (mo.).....Com..Chicago	2,666
Western Postal Record (mo.).....Postal. "	5,000
Western Rural (semi-weekly).....Agric. "	
Western Shoe and Leather } Com.. "	
Review.....	
Western Trade and Export } Com.. "	
Journal (monthly).....	
Wine and Spirit Review(s-mo.).....Com.. "	
Witness.....Evan. "	1,500
World.....Soc. and Dram. "	
Young Folks' Rural (mo.).....Juv.. "	10,000
Eye.....Local. Englewood.....	\$3,000
Index.....Ind. Evanston.....	850
Northwestern (bi-weekly).....Coll. "	\$50
Enterprise—(prints an edition } Rep..Palatine.....	800
under the name of Herald, } Barrington.....	

CRAWFORD CO.....Pop. 16,190

Dem. plur. 376; Gbk. vote, 24.

Location—Southeast, separated from Indiana by the Wabash River; area about 420 sq. m. **Natural Features**—Surface chiefly fertile prairie. **Chief Products**—Corn, wheat, oats, potatoes, butter, hay, wool, tobacco, sorghum-molasses, pork; live-stock. Manufactures unimportant. **County-seat** Robinson, pop. 1,381.

	Circ.
Argus.....Rep..Robinson	592
Constitution.....Dem. "	736

CUMBERLAND CO.....Pop. 13,762

Dem. plur. 198; Gbk. vote, 92.

Location—Southeast-central; area about 390 sq. m. **Natural Features**—Surface nearly level, prairie and woodland; soil fertile. **Chief Products**—Corn, oats, wheat, butter, wool, hay, pork; live-stock. Several lumber mills. **County-seat** Majority Point, pop. 421.

	Circ.
Cumberland Democrat.....Dem. Majority Point	800
Republican.....Rep. "	\$584
News.....Rep..Neoga	500

DE KALB CO.....Pop. 26,774

Rep. plur. 2,546; Gbk. vote, 104.

Location—North; area about 648 sq. m. **Natural Features**—Surface undulating, larger part prairie; soil fertile. **Chief Products**—Corn, oats and barley very large; wheat, potatoes, butter, cheese, flax, wool, hay, pork, all large; live-stock. Manufactures, brooms, carriages, cheese, dressed flax, farm implements, saddlery. **County-seat** Sycamore, pop. 3,028.

	Circ.
De Kalb County Chronicle.....Dem..De Kalb.....	600
De Kalb County News.....Rep. "	960
Our Greeting (monthly).....Cong. Hinckley.....	
Review.....Rep. "	\$450
Mail—see Times, Creston, Ogle Co.....Malta.....	
Argus.....Ind. Sandwich.....	*960
Free Press.....Ind. "	600
Gazette (semi-weekly).....Rep. "	\$250
Express.....Rep..Shabbona.....	\$250
Reveille.....Neut. Somonauk.....	\$400
City Weekly.....Rep..Sycamore	1,008
Recorder (daily).....	
True Republican (semi-wkly).....Rep. "	\$1,100
True Republican.....Rep. "	\$300
Leader.....Rep..Waterman.....	\$200

DE WITT CO.....Pop. 17,014

Rep. plur. 166; Gbk. vote, 168.

Location—Central; area about 410 sq. m. **Natural Features**—Nearly level; prairie and woodland; soil very fertile; coal fields. **Chief Products**—Corn large; oats, wheat, potatoes, butter, wool, hay, pork; live-stock. Several carriage factories and saddlery shops. **County-seat** Clinton, pop. 2,710.

	Circ.
Public.....Rep..Clinton	850
Register.....Dem. "	\$500
Times.....Local. "	
Journal.....Rep..Farmer City.....	640
Gazette.....Local. Kenney.....	

Circulation: *sworn; †claimed; unmarked—estimated. † County-seat.

DOUGLAS CO.....Pop. 15,857

Rep. plur. 229; Gbk. vote, 65.

Location—East; area about 390 sq.m. **Natural Features**—Surface nearly level; soil fertile. **Chief Products**—Corn very large; oats, wheat, potatoes, butter, wool, hay, pork; live-stock. **County-seat** Tuscola, pop. 1,428.

Douglas County Democrat.....Ind.....Arcola.....	400
Record.....Rep.....	500
Independent.....Rep.....Newman.....	720
Douglas County Review.....Dem.....Tuscola.....	600
Saturday Journal.....Rep.....	1,150

DU PAGE CO.....Pop. 19,187

Rep. plur. 1,098; Gbk. vote, 16.

Location—Northeast; Illinois and Michigan Canal on southeast border; area about 340 sq.m. **Natural Features**—Surface nearly level, larger portion prairie; soil fertile. **Chief Products**—Oats large; corn, wheat, barley, potatoes, butter, cheese, wool, hay; live-stock. **Manufactures**; breweries, carriages, flour, saddlery, machinery. **County-seat** Wheaton, est. pop. 1,187.

Clarion.....Neut.....Naperville.....	575
News—see <i>Illinoisian, Wheaton</i>Turner Junction	
College Record (monthly).....Coll.....Wheaton.....	800
Illinoisian—prints an edition under name of <i>News, Turner Junction</i>	1,534

EDGAR CO.....Pop. 25,504

Dem. plur. 155; Gbk. vote, 127.

Location—East, bordering on Indiana; area about 580 sq.m. **Natural Features**—Surface nearly level, prairie and woodland; soil fertile. **Chief Products**—Corn very large; oats, wheat, rye, potatoes, butter, wool, hay, pork; live-stock. **Manufactures**; boots and shoes, carriages, furniture, flour, lumber, saddlery, sashes, etc. **County-seat** Paris, pop. 4,373.

Advance.....Ind.....Chrisman.....	630
Republican Sun.....Rep.....Kansas.....	1,576
Gazette.....Dem.....Paris.....	1,000
Republican-Beacon.....Rep.....	1,100
Times.....Dem.....	1,272

EDWARDS CO.....Pop. 8,600

Rep. plur. 602; Gbk. vote, 10.

Location—Southeast; area about 210 sq.m. **Natural Features**—Surface undulating, prairie and woodland; soil fertile. **Chief Products**—Corn, wheat, oats, potatoes, tobacco, hay, wool, pork; live-stock. **County-seat** Albion, pop. 875.

American Sentinel.....Rep.....Albion.....	400
Independent (see <i>Independent, Grayville, White Co.</i>).....	
Journal.....Rep.....	1,854

EFFINGHAM CO.....Pop. 18,924

Dem. plur. 1,091; Gbk. vote, 100.

Location—Southeast-central; area about 500 sq.m. **Natural Features**—Surface nearly level, partly wooded; soil fertile. **Chief Products**—Corn, oats, wheat, rye, potatoes, butter, wool, hay, pork; live-stock. **Manufactures** not extensive, consisting of several flour, lumber, and woolen mills, and saddlery shops. **County-seat** Effingham, pop. 3,067.

Telegram (prints an edition under name of <i>News, St. Elmo, Fayette Co.</i>).....	800
Democrat.....Dem.....Effingham.....	1,800
Republican.....Rep.....	650
Southern Illinois Farmer (mo).....Ind.....	1,700
Volksblatt.....Dem.....	650

FAYETTE CO.....Pop. 23,243

Dem. plur. 497; Gbk. vote, 207.

Location—South-central, intersected by the Kaskaskia River; area about 700 sq.m. **Natural Features**—Surface nearly level; prairie and woodland. **Chief Products**—Corn, oats, and wheat large; potatoes, butter, hay, wool, tobacco, pork; live-stock. **Manufactures** of carriages, flour, and lumber. **County-seat** Vandalia, pop. 2,066.

News (see <i>Telegram, Attonmont, Effingham County</i>).....	St. Elmo.....
Fayette County Democrat.....Dem.....Vandalia.....	475
News.....Ind.....	650
Union.....Rep.....	700

FORD CO.....Pop. 15,105

Rep. plur. 1,077; Gbk. vote, 465.

Location—Northeast; area about 460 sq.m. **Natural Features**—Surface nearly level; soil fertile. **Chief Products**—Corn and oats; wheat moderate; potatoes, butter, hay, pork; live-stock. **County-seat** Paxton, pop. 1,726.

Courier.....Ind.....Gibson City.....	550
Eastern Illinois Register.....Ind.....Paxton.....	1,968
Record (prints an edition under name of <i>Times, Loda, Troquois County</i>).....	940
Advertiser.....Rep.....Piper City.....	425
Index.....Rep.....Sibley.....	400

FRANKLIN CO.....Pop. 16,129

Dem. plur. 324; Gbk. vote, 283.

Location—South; area about 420 sq.m. **Natural Features**—Surface nearly level; soil fertile. **Chief Products**—Corn, wheat, oats, and potatoes; considerable tobacco; butter, wool, hay, pork; live-stock. **County-seat** Benton, pop. 984.

Baptist Banner.....Bapt.....Benton.....	1,800
Chronicle.....Rep.....	450
Standard.....Dem.....	600

FULTON CO.....Pop. 41,249

Dem. plur. 550; Gbk. vote, 553.

Location—West, bordering on the Illinois River; area about 890 sq.m. **Natural Features**—Surface undulating, prairie and woodland; soil fertile. **Chief Products**—Corn and wheat large; oats, rye, potatoes, butter, wool, hay, and pork. **Manufactures** of boots and shoes, carriages, farm implements, flour, furniture, leather, lumber and woolen goods. **County-seat** Lewistown, pop. 1,571.

Argus.....Ind.....Astoria.....	1,400
Sentinel.....Neut.....Avon.....	420
Fulton County Ledger.....Dem.....Canton.....	800
Fulton Republican.....Ind.....	1,872
Register.....Rep.....	1,700
Bugle.....Local.....Farmington.....	
Democrat.....Dem.....Lewistown.....	1,875
News.....Rep.....	1,576

GALLATIN CO.....Pop. 12,862

Dem. plur. 524; Gbk. vote, 20.

Location—Southeast, separated from Kentucky by the Ohio River, and from Indiana by the Wabash River; area about 350 sq.m. **Natural Features**—Surface nearly level, well wooded; soil fertile; salt springs. **Chief Products**—Corn, tobacco, wheat, oats, potatoes, butter, wool, hay, pork; live-stock. **Manufactures** unimportant. **County-seat** Shawneetown, pop. 1,351.

Shawnee News.....Rep.....Shawneetown.....	700
---	-----

GREENE CO.....Pop. 23,014

Dem. plur. 1,295; Gbk. vote, 49.

Location—West, bordering on the Illinois River; area about 500 sq.m. **Natural Features**—Surface undulating and hilly; well wooded; soil fertile; coal. **Chief Products**—Corn and wheat large; oats, potatoes, butter, wool, hay, pork; live-stock. **Manufactures** of bricks, carriages, flour, lumber, saddlery, stone and earthen ware, and woolen goods. **County-seat** Carrollton, est. pop. 2,000.

Gazette (prints editions under name of <i>Times, Kane and Gazette, Whitehall</i>).....	Dem.....Carrollton.....	1,500
Patriot.....Rep.....		1,550
Argus.....Ind.....Rep.....Greenfield.....		1,624
Locomotive (see <i>Register, Whitehall</i>).....		
Express (see <i>Register, Whitehall</i>).....	Kane.....	
Times (see <i>Gazette, Carrollton</i>).....		
Review (prints editions under name of <i>Bayle and Harper's Herald</i>).....	Ind.....Roodhouse.....	700
Signal (see <i>Register, Whitehall</i>).....		
Clodhopper.....Local.....White Hall.....		400
Democrat.....Dem.....		1,400
Herald.....Rep.....		
Register (prints editions under names of <i>Locomotive, Greenfield, Express, Kane, and Signal, Roodhouse</i>).....	Ind.....	1,360
Republican.....Rep.....		1,600

Circulation: *sworn; †claimed; unmarked—estimated. † County-seat.

GRUNDY CO.....Pop. 16,738

Rep. plur. 952; Gbk. vote, 202.

Location—Northeast, intersected by the Illinois and Michigan Canal; area about 430 sq. m. Natural Features—Surface nearly level; soil fertile. Chief Products—Corn, oats, wheat moderate; potatoes, butter, hay, live-stock; some manufacturing of carriages, farm implements, flour, leather, saddlery. County-seat Morris, pop. 1,497.

Table with 2 columns: Publication Name and Circulation. Includes Independent, Herald, Independent (semi-weekly), Normal Worker (monthly).

HAMILTON CO.....Pop. 16,712

Dem. plur. 758; Gbk. vote, 499.

Location—South; area about 430 sq. m. Natural Features—Surface nearly level; prairie and woodland; soil fertile. Chief Products—Corn and oats large; tobacco, wheat, potatoes, butter, wool, hay, pork; live-stock. Manufactures; carriages, flour, lumber, and woolen goods. County-seat McLeansboro, pop. 1,341.

Table with 2 columns: Publication Name and Circulation. Includes Golden Era, Hamilton County Herald, Times.

HANCOCK CO.....Pop. 35,354

Dem. plur. 348; Gbk. vote, 274.

Location—West, separated from Missouri and Iowa by the Mississippi River; area about 750 sq. m. Natural Features—Surface undulating; prairie and woodland; soil fertile. Chief Products—Corn, oats, and wheat large; rye, potatoes, butter, wool, hay, pork; live-stock. Manufactures—numerous; barrels and casks, carriages, farm implements, flour, furniture, metallic wares, saddlery, woolen goods, etc. County-seat Carthage, pop. 1,594.

Table with 2 columns: Publication Name and Circulation. Includes Carthaginian (monthly), Gazette, Republican, La Harper, Sun, Independent, Phonograph, Bulletin.

HARDIN CO.....Pop. 6,024

Dem. plur. 281; Gbk. vote, 10.

Location—Southeast, separated from Kentucky by the Ohio River; area about 175 sq. m. Natural Features—Surface broken with high ranges; soil fertile; lead and iron ore. Chief Products—Corn, wheat, oats, potatoes, pork; live-stock. County-seat Elizabethtown, pop. est. 456.

Table with 2 columns: Publication Name and Circulation. Includes Hardin Gazette.

HENDERSON CO.....Pop. 10,755

Rep. plur. 356; Gbk. vote, 152.

Location—West, separated from Iowa by the Mississippi River; area about 365 sq. m. Natural Features—Surface undulating, prairie and forest; soil fertile. Chief Products—Corn large; wheat, oats, potatoes, butter, wool, hay, pork; live-stock. Manufactures, carriages, flour, lumber, saddlery, woolen goods, etc. County-seat Oquawka, est. pop. 850.

Table with 2 columns: Publication Name and Circulation. Includes Clipper, Henderson County Journal, Spectator, Bulletin.

HENRY CO.....Pop. 36,610

Rep. plur. 2,408; Gbk. vote, 730.

Location—Northwest; area about 825 sq. m. Natural Features—Surface undulating; prairie and forest; soil fertile. Chief Products—Corn, oats, and wheat large; rye, barley, potatoes, butter, wool, hay, pork; live-stock. Manufactures, barrels, carriages, flour, furniture, metallic wares, saddlery, sashes, etc. County-seat Cambridge, pop. 1,303.

Table with 2 columns: Publication Name and Circulation. Includes Chronicle, Prairie Chief, News, Henry County News, Republic, Sun, Courier, Independent, Times.

IROQUOIS CO.....Pop. 35,457

Rep. plur. 1,390; Gbk. vote, 443.

Location—East, bordering on Indiana; area about 1,100 sq. m. Natural Features—Surface generally level prairie; soil fertile. Chief Products—Corn and oats large; wheat, rye, flax, potatoes, butter, wool, hay, pork; live-stock. Some manufacturing of cooperage, flour, saddlery, etc. County-seat Watseka, pop. 1,507.

Table with 2 columns: Publication Name and Circulation. Includes Inquirer, Herald, Independent, Star, Times, Herald, Central Illinois Review, Gazette, Journal, Iroquois County Times, Republican.

JACKSON CO.....Pop. 22,508

Dem. plur. 8; Gbk. vote, 493.

Location—Southwest, separated from Missouri by the Mississippi River; area about 580 sq. m. Natural Features—Surface uneven, prairie and woodland; soil fertile; coal beds and salt springs. Chief Products—Corn and wheat large; oats, potatoes, tobacco, butter, wool, and hay; much fruit: little cotton; pork; live-stock. Manufactures—boxes, brick, cars, castings, flour, lumber, metallic wares, railroad repair shops, sashes, etc. County-seat Murphysboro, pop. 2,196.

Table with 2 columns: Publication Name and Circulation. Includes Free Press, Observer, Independent, Jackson County Era and Southern Illinoisian.

JASPER CO.....Pop. 14,515

Dem. plur. 567; Gbk. vote, 88.

Location—Southeast; area about 484 sq. m. Natural Features—Surface nearly level, prairie and woodland; soil fertile. Chief Products—Corn, oats, wheat, potatoes, wool, hay, pork; live-stock. County-seat Newton, pop. 1,168.

Table with 2 columns: Publication Name and Circulation. Includes Jasper County Times, Press.

JEFFERSON CO.....Pop. 20,686

Dem. plur. 604; Gbk. vote, 311.

Location—South; area about 576 sq. m. Natural Features—Surface undulating, prairie and forest; soil fertile. Chief Products—Corn and oats large; wheat, potatoes, tobacco, butter, wool, hay, pork; live-stock. Manufactures not very important, chiefly carriages, flour, lumber, saddlery, and woolen goods. County-seat Mount Vernon, pop. 2,173.

Table with 2 columns: Publication Name and Circulation. Includes Exponent, News.

JERSEY CO.....Pop. 15,346

Dem. plur. 759; Gbk. vote, 123.

Location—Southwest, separated from Missouri by the Mississippi River, and bordering on the Illinois River; area about 360 sq. m. Natural Features—Surface diversified, prairie and woodland; soil generally fertile. Chief Products—Corn and wheat large; oats, potatoes, butter, hay, wool, pork; live-stock. Some manufactures of boots, shoes and shoes, carriages, cooperage, flour, etc. County-seat Jerseyville, pop. 3,894.

Table with 2 columns: Publication Name and Circulation. Includes Independent, Jersey County Democrat, Republican-Examiner.

JO DAVIES CO.....Pop. 27,335

Rep. plur. 631; Gbk. vote, 168.

Location—Extreme north, bordering on Wisconsin, and separated from Iowa by the Mississippi River; area about 600 sq. m. Natural Features—Surface moderately uneven; soil fertile, iron-ore and lead. Chief Products—Corn and oats large; wheat, flax, potatoes, butter, wool, hay, pork; live-stock. Manufactures—Breweries, carriages, farm implements, flour, machinery, marble and stone work, metallic wares, pig-lead, saddlery, and woolen goods. County-seat Galena, est. pop. 7,882.

Circulation: *sworn; †claimed; unmarked—estimated. †County-seat.

Gazette (daily).....	Rep. Galena †.....	Circ. \$325
Gazette (tri-weekly).....	Rep. ".....	\$375
Gazette.....	Rep. ".....	\$7,100
Industrial Press.....	Ind. ".....	1,250
Volksfreund.....	Ind. ".....	\$950
Informet.....	Local Pleasant Valley.....	
Sentinel.....	Rep. Warren.....	\$657

JOHNSON CO.....Pop. 13,079

Rep. plur. 628; Gbk. vote, 170.

Location—South; area about 350 sq. m. **Natural Features**—Surface nearly level; soil fertile. **Chief Products**—Corn, wheat, oats, tobacco, white and sweet potatoes, butter, wool, hay, pork; live-stock. **County-seat** Vienna, pop. twp. 1,572.

Johnson County Journal— see Vienna.....	New Burnside..	Circ.
Johnson County Journal (dated at New Burnside also).....	Rep. Vienna †.....		\$605
Times.....	Rep. ".....		\$500

KANE CO.....Pop. 44,956

Rep. plur. 3,349; Gbk. vote, 410.

Location—Northeast; area about 540 sq. m. **Natural Features**—Surface chiefly rolling prairie; small tracts of timber; soil fertile. **Chief Products**—Oats, corn, barley, flax, potatoes, butter, cheese, wool, and hay, all in large quantities; pork; live-stock. **Manufactures** numerous and varied; the Elgin Watch factory is located here. **County-seat** Geneva, pop. 1,283.

Beacon (semi-weekly).....	Rep. Aurora.....	Circ. \$2,050
Beacon.....	Rep. ".....	\$500
Fox River Sentinel.....	Dem. ".....	600
Herald.....	Gbk. ".....	1,200
News (daily).....	Ind. Rep. ".....	\$950
News.....	Ind. Rep. ".....	\$600
Volksfreund.....	Rep. ".....	888
News.....	Rep. Batavia.....	\$720
Blade.....	Local. Blackberry.....	450
Advocate (daily).....	Rep. Elgin.....	
Advocate.....	Rep. ".....	2,750
Deutsche Zeitung.....	Ind. ".....	1450
Envoy (semi-weekly).....	Rep. ".....	600
Leader (daily).....	Ind. ".....	\$600
Leader.....	Ind. ".....	\$1,200
News (daily).....	Rep. ".....	\$940
Republican.....	Rep. Geneva †.....	\$600

KANKAKEE CO.....Pop. 25,050

Rep. plur. 1,561; Gbk. vote, 107.

Location—Northeast, bordering on Indiana; area about 660 sq. m. **Natural Features**—Surface nearly level, chiefly prairie; little timber. **Chief Products**—Corn and oats large; wheat, flax, potatoes, butter, large; hay, wool, pork; live-stock. **Manufactures**—carriages, castings, cheese, flour, linseed-oil, machinery, metallic vares, sashes, etc., and woolen goods. **County-seat** Kankakee, pop. twp. 5,783.

Norton News.....	Rep. Buckingham.....	Circ. \$400
Courier de l'Illinois.....	Rep. Kankakee †.....	1,000
Gazette.....	Rep. ".....	\$1,152
Herald.....	Dem. ".....	800
Times.....	Rep. ".....	\$816
Reporter.....	Rep. Momence.....	625

KENDALL CO.....Pop. 13,084

Rep. plur. 1,275; Gbk. vote, 233.

Location—Northeast; area about 324 sq. m. **Natural Features**—Surface undulating, prairie and woodland; soil fertile. **Chief Products**—Corn and oats large; wheat, potatoes, butter, hay, wool, and pork; live-stock. **Manufactures** numerous; carriages, farm implements, flour, paper, etc. **County-seat** Yorkville, pop. 365.

Enterprise—see News, Plano.....	Millington.....	Circ.
Kendall County News—see News, Plano.....	Newark.....	
Kendall County News— prints editions under names of Enterprise, Millington and Kendall County News, Newark.....	Ind. Plano.....		\$1,000
Mirror (see Kendall County Record, Yorkville).....	".....	
Kendall County Record— prints an edition under name of Mirror, Plano...)	Rep. Yorkville †.....		\$1,775

KNOX CO.....Pop. 38,360

Rep. plur. 2,471; Gbk. vote, 869.

Location—Northwest; area about 720 sq. m. **Natural Features**—Surface undulating, prairie and woodland; soil fertile; coal. **Chief Products**—Corn and oats very large; wheat, rye, potatoes, butter, wool, hay and pork, all in large quantities; live-stock very numerous. **Manufactures** extensive and varied. **County-seat** Galesburg, pop. 11,446.

Enterprise.....	Rep. Abingdon.....	Circ.
Express.....	Dem. ".....	869
Journal.....	Neut. Altona.....	\$400
Knox Student (monthly).....	Coll. Galesburg †.....	409
Leader (daily).....	Ind. ".....	400
Leader.....	Ind. ".....	850
Plaindealer.....	Rep. ".....	\$900
Republican Register (daily).....	Rep. ".....	412
Republican Register.....	Rep. ".....	1,520
Knox County Republican.....	Rep. Knoxville.....	\$744
Knox County Review.....	Ind. ".....	500
Journal.....	Ind. Maquon.....	400
Dispatch.....	Rep. Oneida.....	\$480
Industrial Banner.....	Gbk. Yates City.....	450

LAKE CO.....Pop. 21,299

Rep. plur. 1,380; Gbk. vote, 89.

Location—Northeast, bordering on Lake Michigan and Wisconsin; area about 460 sq. m. **Natural Features**—Surface undulating, prairie and woodland; soil fertile. **Chief Products**—Oats, corn, wheat, potatoes, butter, cheese, and hay, all large; pork; live-stock numerous, especially sheep, and wool-clip very large. **Manufactures**; brick, carriages, cheese, leather, and pumps. **County-seat** Waukegan, pop. 4,493.

Gazette.....	Rep. Waukegan †.....	Circ. \$1,872
Lake County Patriot.....	Ind. ".....	1,200
Lake County Republican.....	Rep. ".....	\$1,300

LA SALLE CO.....Pop. 70,420

Rep. plur. 633; Gbk. vote, 892.

Location—North-central, intersected by the Illinois River, and the Illinois and Michigan Canal; area about 1,125 sq. m. **Natural Features**—Surface undulating, chiefly prairie; some woodland; soil fertile; coal. **Chief Products**—Corn and oats very large; wheat, barley, and rye; potatoes, butter, cheese, wool, and hay, in very large quantities; pork; live-stock. **Manufactures**—breweries, brick, carriages, castings, dressed flax, farm implements, flour, glass, leather, linseed-oil, machinery, organs, saddlery, sashes, etc., and woolen goods. **County-seat** Ottawa, pop. est. 7,601.

Herald (see Blade, Minonk, Woodford County).....	Dana.....	Circ.
Gazette.....	Ind. Rep. Earlville.....		\$300
Leader.....	Dem. ".....		\$288
Democrat.....	Dem. La Salle.....		1,000
La Salle County Press.....	Rep. ".....		\$700
Local—see News, Tonico.....	Lostant.....	
Register.....	Rep. Marselles.....		\$600
Bulletin.....	Rep. Mendota.....		800
Post (German).....	Ind. ".....		\$750
Reporter.....	Rep. ".....		\$360
Central Illinois Wochenblatt.....	Ind. Rep. Ottawa †.....		1,150
Free Trader.....	Dem. ".....		\$1,618
Journal (daily).....	Ind. ".....		\$350
La Salle County Herald.....	Dem. ".....		
Republican.....	Rep. ".....		1,500
Times (daily).....	Rep. ".....		500
Times.....	Rep. ".....		1,000
Herald—prints an edition under name of Gazette Granville, Patnam County).....	Ind. Peru.....		\$850
Times (see Blade, Minonk, Woodford County).....	Ransom.....	
Journal (see Journal, El Paso, Woodford Co.).....	Rutland.....	
Post (see Blade, Minonk, Woodford County).....	".....	
Recorder.....	Ind. Seneca.....		\$840
Independent.....	Ind. Sheridan.....		
Free Press (daily).....	Rep. Streator.....		
Free Press.....	Rep. ".....		750
Monitor.....	Rep. ".....		700
News—prints an edition un- der name of Local, Lostant).....	Neut. Tonico.....		\$460

Circulation: *sworn; †claimed; unmarked—estimated. †County-seat.

LAWRENCE CO. Pop. 13,663

Dem. plur. 5; Gbk. vote, 89.

Location—Southeast, separated from Indiana by the Wabash River, and intersected by the Embarras River; area about 350 sq. m. **Natural Features**—Surface diversified, part prairie; soil fertile. **Chief Products**—Corn, wheat, oats, potatoes, butter, wool, hay, and pork; live-stock. Several carriage factories and flour mills. **County-seat** Lawrenceville, pop. 514. *Circ.*

Times	Neut. Bridgeport.....	450
Democratic Herald.....	Dem. Lawrenceville †	480
Rural Republican.....	Rep. " "	487
Lawrence County Press.....	Ind. Sumner.....	487

LEE CO. Pop. 27,494

Rep. plur. 1,117; Gbk. vote, 195.

Location—North; area about 720 sq. m. **Natural Features**—Surface nearly level, chiefly prairie; soil fertile. **Chief Products**—Corn, oats, wheat, barley, and flax very large; flax-seed, potatoes, butter, cheese, wool, hay, pork; live-stock. Manufactures; carriages, castings, cooperage, dressed flax, farm implements, saddlery, scales, wooden goods, etc. **County-seat** Dixon, pop. 3,658. *Circ.*

Journal	Rep. Amboy.....	316
News	Rep. " "	460
Record (see Lee County Times, Paw Paw).....	Compton.....	500
Sur.....	Dem. Dixon †	550
Telegraph	Rep. " "	1,840
Western Farmer (monthly).....	Agric. " "	2,000
Franklin Reporter.....	Rep. Franklin Grove.	432
Monitor (see Lee County Times, Paw Paw).....	Lee.....	432
Herald	Rep. Paw Paw.....	650
Lee County Times (prints editions under the following names: Record, Compton, and Monitor, Lee.).....	Rep. " "	700

LIVINGSTON CO. Pop. 38,453

Rep. plur. 910; Gbk. vote, 865.

Location—Northeast-central; area about 1,040 sq. m. **Natural Features**—Surface nearly level; soil fertile. **Chief Products**—Corn and oats very large; wheat, potatoes, butter, wool, hay, pork; live-stock. Manufactures; carriages, flour, metallic wares, saddlery, sashes, etc., wooden goods, **County-seat** Pontiac, pop. 1,308. *Circ.*

Plain Dealer.....	Neut. Chatsworth.....	536
Commercial.....	Ind. Dwight.....	450
Star.....	Rep. " "	600
Western Postal Review (mo.).....	Postal " "	3,000
Independent Blade.....	Rep. Fairbury.....	300
Free Trader.....	Gbk. Pontiac †	1,200
Sentinel.....	Rep. " "	1,550

LOGAN CO. Pop. 25,041

Rep. plur. 42; Gbk. vote, 121.

Location—Central; area about 630 sq. m. **Natural Features**—Surface nearly level; soil fertile; little timber. **Chief Products**—Corn, very large; oats, wheat, rye, potatoes, butter, wool, hay, pork; live-stock. Manufactures; breweries, brick, carriages, clothing, flour, lumber, machinery, metallic wares, saddlery, sashes, etc. **County-seat** Lincoln, pop. 5,639. *Circ.*

Argus.....	Local. Atlanta.....	420
Herald	Rep. Lincoln †	1,752
Logan County Volksblatt.....	Ind. " "	720
Morning Journal (daily).....	" " "	720
Sentinel (daily).....	Temp. " "	400
Sentinel.....	Temp. " "	1,500
Times.....	Dem. " "	1,152
Citizen (dated at Illinois, Sangamon County, also).....	Ind. Mount Pulaski.	1368

MCDONOUGH CO. Pop. 27,985

Rep. plur. 137; Gbk. vote, 468.

Location—West; area about 576 sq. m. **Natural Features**—Surface nearly level, generally prairie; some woodland. **Chief Products**—Corn, wheat, oats, very large; rye, potatoes, butter, wool, hay, pork; live-stock. Some manufactures of carriages, flour, lumber, and saddlery. **County-seat** Macomb, est. pop. 3,148. *Circ.*

McDonough Co. Democrat.....	Dem. Blandinsville ..	1586
Gleaner.....	Ind. Bushnell.....	600
Record.....	Rep. " "	1800
Independent.....	Gbk. Colchester.....	650
Eagle.....	Dem. Macomb †	1,300
Illinois Bystander.....	Ind. " "	1,824
Journal.....	Rep. " "	1,824
Herald.....	Neut. Prairie City.....	1408

McHENRY CO. Pop. 24,914

Rep. plur. 1,717; Gbk. vote, 194.

Location—Northeast, bordering on Wisconsin; area about 600 sq. m. **Natural Features**—Surface nearly level; soil fertile. **Chief Products**—Corn, oats, wheat, very large; barley, potatoes, butter, cheese, wool, hay, large; pork; live-stock. Manufactures; brick, carriages, cheese-boxes, flour, saddlery, sashes, etc. **County-seat** Woodstock, pop. 1,475. *Circ.*

Independent.....	Ind. Harvard.....	1,200
Plain Dealer.....	Rep. McHenry.....	1,200
Republican.....	Rep. Marengo.....	552
Gazette.....	Rep. Richmond.....	600
McHenry County Democrat.....	Dem. Woodstock †	1,008
Sentinel.....	Rep. " "	1,100

McLEAN CO. Pop. 60,115

Rep. plur. 2,113; Gbk. vote, 317.

Location—Central, area about 1,180 sq. m. **Natural Features**—Surface nearly level, generally prairie; soil deep and fertile. **Chief Products**—Corn and oats very large; barley, rye, potatoes, butter, hay, wool, pork, all in large quantities; live-stock numerous. **Manufactures** numerous. **County-seat** Bloomington, pop. 17,184. *Circ.*

Bulletin (daily).....	Dem. Bloomington †	500
Bulletin.....	Dem. " "	500
Journal (German).....	Rep. " "	950
Leader (daily).....	Rep. " "	11,500
Leader.....	Rep. " "	14,200
McLean County Deutsche } Presse.....	Rep. " "	1824
Pantagraph (daily).....	Rep. " "	1,850
Pantagraph.....	Rep. " "	6,000
Sunday Eye.....	Soc. " "	1,900
Gazette (semi-weekly).....	Neut. Chenoa.....	720
Dispatch.....	Local. Danvers.....	500
Home Journal (see Journal, El Paso, Woodford Co.).....	Gridley.....	500
Enterprise.....	Rep. Leroy.....	600
Berean (monthly).....	Chn. Lexington.....	500
Local Leader.....	Gbk. " "	450
Lens.....	Local. McLean.....	500
Herald.....	Ind. Saybrook.....	400

MACON CO. Pop. 30,672

Rep. plur. 378; Gbk. vote, 185.

Location—Central, intersected by the north fork of the Sangamon River; area about 560 sq. m. **Natural Features**—Surface nearly level, greater part prairie; soil fertile. **Chief Products**—Corn, oats and wheat large; potatoes, butter, wool, hay, pork; live-stock. Manufactures; carriages, castings, farm implements, flour, furniture, lumber, machinery, marble and stone works, pumps, saddlery, woollens, etc. **County-seat** Decatur, pop. 3,948. *Circ.*

Morning Herald (da.)—see Saturday Herald.....	Ind. Decatur †	500
Republican (daily).....	Rep. " "	500
Republican.....	Rep. " "	1,200
Review (daily).....	Dem. " "	1,530
Review.....	Dem. " "	1,536
Saturday Herald.....	Ind. " "	1,750
Independent.....	Ind. Macon.....	400
News.....	Ind. Maroa.....	450

MACOUPIN CO. Pop. 37,705

Dem. plur. 437; Gbk. vote, 113.

Location—Southwest; area about 864 sq. m. **Natural Features**—Surface undulating, prairie and woodland; soil fertile. **Chief Products**—Corn, wheat, oats large; potatoes, butter, wool, hay, pork; live-stock. Manufactures; brick, carriages, cooperage, farm implements, flour, saddlery, woollen goods. **County-seat** Carlinville, pop. 3,116. *Circ.*

Gazette.....	Ind. Rep. Bunker Hill.....	1850
Democrat (semi-weekly).....	Rep. Carlinville †	520
Democrat.....	Rep. " "	1,050
Macoupin County Enquirer.....	Dem. " "	1,200
Gazette.....	Local. Girard.....	1480
Herald.....	Local. Mt. Olive.....	400
Times.....	Ind. Stanton.....	650
Record.....	Ind. Dem. Virden.....	500
Reporter.....	Rep. " "	1400

Circulation: * sworn; † claimed; unmarked—estimated. † County-seat.

MADISON CO. Pop. 50,141

Rep. plur. 347; Gbk. vote, 115.

Location—Southwest, separated from Missouri by the Mississippi River at its confluence with the Missouri; area about 750 sq. m. **Natural Features**—Surface hilly near the river; undulating elsewhere; soil fertile. **Chief Products**—Corn, wheat, oats very large; potatoes, butter, wool, hay, pork; live-stock. **Manufactures** numerous and various. **County-seat** Edwardsville, pop. 2,889.

Banner (German).....Ind..Alton.....	<i>Circ.</i>	1,500
Democrat (daily).....Dem.. "		700
Democrat.....Dem.. "		1,000
Madison County Sentinel.....Ind.. "		4500
Telegraph (daily).....Rep.. "		528
Telegraph.....Rep.. "		1,324
Banner of the Cross.....Epis..Collinsville		400
Herald.....Ind.. "		500
Intelligencer.....Dem..Edwardsville †		500
Madison County Anzeiger.....Local.. "		
Our Times.....Dem.. "		480
Republican.....Rep.. "		1,250
Union (German).....Lib.Rep.Highland		1,028
Bulletin.....Ind..Troy.....		4500
College Review (monthly).....Coll..Upper Alton.....		1275

MARION CO. Pop. 23,691

Dem. plur. 447; Gbk. vote, 471.

Location—South-central; area about 576 sq.m. **Natural Features**—Surface undulating, prairie and woodland; soil fertile. **Chief Products**—Corn and oats large; wheat, potatoes, butter, hay, wool, pork; live-stock. **Manufactures**, carriages, flour, lumber, machinery, metallic wares, saddlery. **County-seat** Salem, pop. 1,327.

Democrat.....Dem..Centralia.....	<i>Circ.</i>	850
Sentinel.....Rep.. "		624
Union.....Local.. "		
Independent.....Ind..Kimmundy		400
Pastoral Visitor (monthly).....Meth.. "		350
Reform Leader.....Rep.. "		400
Herald-Advocate.....Dem..Salem †		380
Marion County Republican.....Rep.. "		500
Times.....Sandoval.....		

MARSHALL CO. Pop. 15,036

Rep. plur. 81; Gbk. vote, 107.

Location—North-central, intersected by the Illinois River; area about 390 sq.m. **Natural Features**—Surface nearly level, much of it prairie; soil fertile. **Chief Products**—Corn and oats large; wheat, rye, potatoes, butter, wool, hay, pork; live-stock. **Manufactures**—carriages, cooperage, distilleries, farm implements, flour, metallic wares, pork-packing, saddlery, woolen goods, etc. **County-seat** Lacon, pop. 1,814.

Republican.....Rep..Henry.....	<i>Circ.</i>	1,152
Home Journal.....Rep..Lacon †		1,250
Marshall County Democrat —prints an edition under name of Independent, Chil- licothe, Peoria County.....	Dem.. "	800
Vidette—see Home Journal, Lacon.....La Rose.....	450
Chronicle.....Rep..Sparland.....		4560
Index.....Rep..Wenona.....		700

MASON CO. Pop. 16,244

Dem. plur. 310; Gbk. vote, 148.

Location—West-central, bordering on the Illinois and Sangamon Rivers; area about 630 sq.m. **Natural Features**—Surface nearly level much of it prairie; soil fertile. **Chief Products**—Corn very large; oats, wheat, rye, potatoes, butter, hay, pork; live-stock. Several manufactures of brick, carriages, flour, saddlery, etc. **County-seat** Havana, pop. 2,118.

Mason County Democrat.....Dem..Havana †	<i>Circ.</i>	1,000
Mason County Republican.....Rep.. "		678
Independent.....Dem..Mason City.....		4528
Journal.....Rep.. "		600

MASSAC CO. Pop. 10,443

Rep. plur. 706; Gbk. vote, 14.

Location—South, separated from Kentucky by the Ohio River; area about 230 sq.m. **Natural Features**—Surface undulating and nearly level, much of it wooded; soil fertile. **Chief Products**—Corn, wheat, oats, tobacco, potatoes, butter, hay in moderate quantities; live-stock. Some manufactures of flour, lumber, snuff, tobacco, wagon materials, etc. **County-seat** Metropolis City, pop. 2,668.

Democrat.....Dem..Metropolis City †	<i>Circ.</i>	480
Massac Journal.....Rep.. "		1550

MENARD CO. Pop. 13,028

Dem. plur. 479; Gbk. vote, 470.

Location—West-central, intersected by the Sangamon River; area about 300 sq.m. **Natural Features**—Surface nearly level; soil fertile; coal. **Chief Products**—Corn, oats, wheat, potatoes, butter, wool, hay, pork; live-stock. **Manufactures**: brick, carriages, flour, furniture, lumber, saddlery, woolen goods. **County-seat** Petersburg, pop. est. 2,362.

Democrat.....Dem..Petersburg †	<i>Circ.</i>	1,500
Observer.....Gbk.. "		1,400
Republican.....Rep.. "		750

MERCER CO. Pop. 19,505

Rep. plur. 861; Gbk. vote, 448.

Location—Northwest, separated from Iowa by the Mississippi River; area about 540 sq.m. **Natural Features**—Surface undulating, extensive prairies; much timber along the river; soil fertile. **Chief Products**—Corn very large; wheat and oats large; rye, potatoes, butter, wool, hay, pork; live-stock. Numerous manufactures of carriages, flour, saddlery, etc. **County-seat** Aledo, pop. 1,492.

Democrat.....Dem..Aledo †	<i>Circ.</i>	450
Record.....Rep.. "		1,068
News.....Gbk..Keithsburg.....		700
Times.....Local.. "		

MONROE CO. Pop. 13,682

Dem. maj. 541.

Location—Southwest, separated from Missouri by the Mississippi River and bordering on the Kaskaskia River; area about 350 sq.m. **Natural Features**—Surface moderately uneven; soil fertile. **Chief Products**—Wheat and corn large; oats, potatoes, butter, hay, pork; live-stock. Some manufactures of flour, saddlery, etc. **County-seat** Waterloo, pop. 2,728.

Dollar Advocate.....Ind.Dem.Waterloo †	<i>Circ.</i>	525
Monroe Freie Presse.....Dem.. "		
Times.....Dem.. "		4500

MONTGOMERY CO. Pop. 28,086

Dem. plur. 471; Gbk. vote, 201.

Location—Southwest-central; area about 700 sq.m. **Natural Features**—Surface undulating, prairie and woodland; soil fertile. **Chief Products**—Corn, wheat, and oats large; potatoes, butter, wool, hay, pork; live-stock. **Manufactures** of carriages, cars, castings, cooperage, flour, furniture, lumber, machinery, saddlery, and woolen goods. **County-seat** Hillsboro, pop. 1,908.

Journal.....Hillsboro †	<i>Circ.</i>	840
Montgomery News.....Dem.. "		800
Monitor.....Rep..Litchfield.....		4864
Montgomery County Democrat.....		600
Atlas.....Rep..Nokomis.....		500
Central Illinois Deutsch Amerikaner.....		400
Free Press and Gazette.....Dem.. "		650

MORGAN CO. Pop. 31,519

Dem. plur. 253; Gbk. vote, 297.

Location—West-central, bordering on the Illinois River; area about 550 sq.m. **Natural Features**—Surface undulating; prairie and woodland; soil a deep black loam. **Chief Products**—Corn, large; wheat and oats large; potatoes; butter, wool, hay, pork; live-stock. **Manufactures** of boots and shoes, brick, carriages, cigars, farm implements, flour, furniture, saddlery, and woolen goods. **County-seat** Jacksonville, pop. 10,927.

College Rambler (s-mo).....Coll..Jacksonville †	<i>Circ.</i>	4400
Deaf Mute Advance.....D.&D.. "		1,500
Illinois Courier (tri-weekly).....Dem.. "		450
Illinois Courier.....Dem.. "		1,500
Journal (daily).....Rep.. "		4700
Journal.....Rep.. "		11,700
People's Advocate.....Gbk.. "		
Enterprise.....Dem..Meradosia.....		760
Journal.....Ind..Waverly.....		482

MOULTRIE CO......Pop. 13,705
 Dem. plur. 360; Gbk. vote, 197.
Location—East-central; area about 350 sq.m. **Natural Features**—Surface nearly level, prairie and woodland; soil fertile. **Chief Products**—Corn, oats, wheat, tobacco, potatoes, butter, wool, and hay; live-stock. **County-seat** Sullivan, pop. 1,306.
 Enterprise.....Ind. Lovington..... *Circ.* 500
 Journal.....Rep. Sullivan †..... \$525
 Progress.....Dem. "..... 800

OGLE CO......Pop. 29,946
 Rep. plur. 1,968; Gbk. vote, 249.
Location—North; area about 750 sq.m. **Natural Features**—Surface rolling, chiefly prairie; soil fertile. **Chief Products**—Corn and wheat very large; barley, oats, flax, potatoes, butter, cheese, wool, hay, and pork; in large quantities. **Live-stock**. Manufactures, carriages, dressed flax, flour, metallic wares, saddlery, etc. **County-seat** Oregon, est. pop. (township) 1,253. *Circ.*
 Times—prints an edition }
 under name of Mail, Malta, } Ind. Creston..... 600
 De Kalb Co. }
 Herald.....Rep. Forreston..... *456
 Ogle County Democrat.....Dem. Mount Morris... 450
 Independent.....Ind. Oregon †..... 650
 Ogle County Reporter.....Rep. "..... \$1,350
 Christian Radical (semi-mo.) U. Breth. Polo..... \$576
 Ogle County Press.....Rep. "..... \$1,000
 Register.....Rep. Rochelle..... 969
 Telephone.....Gbk. "..... \$625

PEORIA CO......Pop. 55,427
 Dem. plur. 600; Gbk. vote, 720.
Location—Northwest-central, bordering on the Illinois River; area about 600 sq.m. **Natural Features**—Surface undulating, much of it prairie; soil fertile. **Chief Products**—Corn and oats large; wheat, rye, potatoes, butter, hay, pork; live-stock. **Manufactures**—brick, carriages, castings, cooperage, flour, furniture, machinery, malt and distilled liquors, metallic wares, saddlery, etc. **County-seat** Peoria, pop. 29,319. *Circ.*
 News.....Rep. Brimfield..... *340
 Independent—see Marshall }
 County Democrat, Lacon, } Chillicothe.....
 Marshall Co. }
 Reporter.....Rep. "..... 450
 Gazette.....Rep. Elmwood..... \$450
 Messenger.....Neut. "..... \$720
 Democrat (daily).....Ind. Dem. Peoria †..... 900
 Demokrat.....Ind. Dem. "..... 2,500
 Evening Peorian (daily).....Rep. ".....
 Evening Review (daily).....Ind. "..... 1,000
 Freeman (daily).....Dem. "..... 800
 Freeman.....Dem. ".....
 Illinois Foreman (mo.).....A.O.U.W. "
 Illinois Tradesman and } Trade..... \$6,700
 Manufacturer.....} "
 Journal (every day).....Ind. "..... \$4,300
 Journal.....Ind. "..... 2,000
 Labor Record (monthly).....Lab. Ref. "..... 500
 Medical Monthly (monthly).....Med. ".....
 National Democrat (daily).....Dem. "..... 1,000
 National Democrat.....Dem. "..... 2,000
 National Statesman.....Ind. ".....
 Saturday Evening Call.....Family..... \$4,620
 Sonne (daily)—see Sonntags }
 Glocke.....} Ind. "..... 800
 Sonne.....Ind. "..... 1,800
 Sonntags Glocke.....Ind. "..... 1,200
 Transcript (daily).....Rep. ".....
 Transcript (tri-weekly).....Rep. ".....
 Transcript.....Rep. ".....
 Independent.....Ind. Princeville..... 360
 Sun (bi-weekly).....Ind. Trivoli.....

PERRY CO......Pop. 16,008
 Rep. plur. 216; Gbk. vote, 64.
Location—South; area about 440 sq.m. **Natural Features**—Surface generally rolling; soil fertile. **Chief Products**—Corn, wheat, oats, potatoes, butter, wool, hay, pork; live-stock. **Manufactures**; boots and shoes, carriages, flour, machinery, and saddlery. **County-seat** Pinckneyville, pop. 964. *Circ.*
 Tribune.....Rep. Du Quoin..... \$1,000
 Perry County Democrat.....Dem. Pinckneyville †... 562
 Perry County Press.....Ind. Tamaroa..... \$500

PIATT CO......Pop. 15,583
 Rep. plur. 277; Gbk. vote, 156.
Location—East-central; area about 400 sq.m. **Natural Features**—Surface undulating or level; soil fertile. **Chief Products**—Corn very large; wheat, potatoes, butter, hay, and pork. **County-seat** Monticello, pop. 1,337. *Circ.*
 Journal.....Neut. Bement..... \$400
 Bulletin.....Dem. Monticello †..... \$700
 Piatt County Herald.....Rep. "..... \$700

PIKE CO......Pop. 33,761
 Dem. plur. 844; Gbk. vote, 777.
Location—West, separated from Missouri by the Mississippi River, and bordering on the Illinois River; area about 770 sq. m. **Natural Features**—Surface rolling, prairie and wood ml.; soil fertile; coal. **Chief Products**—Corn and wheat very large; oats, potatoes, butter, wool, hay, pork; live-stock. **Manufactures**; carriages, cooperage, flour, lumber, saddlery, tobacco, and woolen goods. **County-seat** Pittsfield, pop. 1,132. *Circ.*
 Adage.....Ind. Barry..... *793
 Unicorn Greenback.....Gbk. "..... \$575
 Independent Press.....Ind. Griggsville..... *834
 Reflector.....Neut. "..... 850
 Beacon.....Gbk. Milton..... \$1,555
 Transcript.....Local. Perry..... 400
 Old Flag.....Rep. Pittsfield †..... 800
 Pike County Democrat.....Dem. "..... \$1,550

POPE CO......Pop. 13,256
 Rep. plur. 647; Gbk. vote, 89.
Location—South, separated from Kentucky by the Ohio River; area about 380 sq.m. **Natural Features**—Surface rolling; soil sandy but fertile. **Chief Products**—Corn, wheat, oats, tobacco, potatoes, butter, wool, hay, pork; live-stock. **County-seat** Golconda, pop. 1,000. *Circ.*
 Herald.....Rep. Golconda †..... \$696

PULASKI CO......Pop. 9,507
 Rep. plur. 432; Gbk. vote, 37.
Location—South, separated from Kentucky by the Ohio River; area about 190 sq. m. **Natural Features**—Surface undulating, or nearly level; much timber; soil fertile. **Chief Products**—Corn, tobacco, oats, wheat, potatoes, and pork. **County-seat**—Mound City, pop. (township) 2,232. *Circ.*
 Pulaski Patriot.....Rep. Mound City †..... 800

PUTNAM CO......Pop. 5,555
 Rep. plur. 201; Gbk. vote, 2.
Location—North-central, intersected by the Illinois River; area about 160 sq. m. **Natural Features**—Surface undulating; soil fertile. **Chief Products**—Corn, oats, and wheat moderate; potatoes, butter, wool, sorghum-molasses, hay, pork; live-stock. **County-seat** Hennepin, pop. 623. *Circ.*
 Gazette—see Herald, Peru. }
 La Salle Co. }.....Granville.....
 Putnam Record.....Neut. Hennepin †..... \$500

RANDOLPH CO......Pop. 25,691
 Rep. plur. 91; Gbk. vote, 41.
Location—Southwest, separated from Missouri by the Mississippi River, and intersected by the Kaskaskia River near its junction with the Mississippi; area about 580 sq. m. **Natural Features**—Surface undulating and hilly; soil fertile. **Chief Products**—Wheat very large; corn and oats large; white and sweet potatoes, tobacco, butter, wool, hay, sorghum-molasses, pork; live-stock. **Manufactures**; breweries, carriages, farm implements, flour, lumber, saddlery, and woolen goods. **County-seat** Chester, pop. 2,580. *Circ.*
 Tribune (semi-weekly).....Rep. Chester †..... \$360
 Valley Clarion.....Dem. "..... 690
 Headlight.....Coulterville.....
 Western Sun-Burst.....Gbk. Huntsville.....
 Courier.....Dem. Red Bud..... 400
 Plain Dealer.....Rep. Sparta..... 712

RICHLAND CO......Pop. 15,546
 Dem. plur. 108; Gbk. vote, 12.
Location—Southeast; area about 340 sq.m. **Natural Features**—Surface undulating, well wooded; soil fertile. **Chief Products**—Corn, oats, wheat, tobacco, butter, hay, wool, sorghum-molasses, pork; live-stock. **Some manufactures**. **County-seat** Olney, pop. (township) 3,517. *Circ.*
 News.....Rep. Olney †..... \$884
 Richland County Republican.....Rep. "..... 800
 Times.....Dem. "..... 888

Circulation: * sworn; † claimed; unmarked—estimated. † County-seat.

ROCK ISLAND CO.....Pop. 38,315

Rep. plur. 1,460; Gbk. vote, 1,001.

Location—Northwest, separated from Iowa by the Mississippi River; area about 400 sq. m. Natural Features—Surface rolling; soil fertile; coal and limestone. Chief Products—Corn, wheat, oats, barley, potatoes, butter, hay, wool, pork; live-stock. Manufactures numerous and varied. County-seat Rock Island, pop. 11,661.

Table listing newspapers and their circulation for Rock Island Co. including Dispatch (daily), Grain Cleverer, Review-Dispatch, Swedish Citizen, Globe, Argus (daily), Argus, Neue Volks Zeitung, Rock Islander, Union, etc.

ST. CLAIR CO.....Pop. 61,850

Dem. plur. 30; Gbk. vote, 251.

Location—Southwest, separated from Missouri by the Mississippi River; intersected by the Kaskaskia River; area about 650 sq. m. Natural Features—Surface generally undulating; soil fertile; extensive coal-beds. Chief Products—Wheat and corn very large; oats large; barley, potatoes, butter, hay, wool, wine, pork; live-stock. Manufactures very numerous and varied. County-seat Belleville, pop. 10,682.

Table listing newspapers and their circulation for St. Clair Co. including Advocate, Democrat, Republican, Stern (daily), Stern, Zeitung (daily), Zeitung, Gazette, Herald, Miner's Journal, Journal, Monitor, Anzeiger, etc.

SALINE CO.....Pop. 15,940

Dem. plur. 120; Gbk. vote, 25.

Location—South; area about 400 sq. m. Natural Features—Surface undulating; soil fertile; marble, and soapstone. Chief Products—Corn very large; oats, wheat, and sweet and white potatoes, butter, wool, hay, sorghum, molasses, pork; live-stock. County-seat, Harrisburg, pop. 934.

Table listing newspapers and their circulation for Saline Co. including Chronicle, Democrat, Saline County Sentinel, etc.

SANGAMON CO.....Pop. 52,902

Dem. plur. 720; Gbk. vote, 238.

Location—Central, intersected by the Sangamon River; area about 950 sq. m. Natural Features—Surface nearly level; generally prairie; some timber; coal abundant. Chief Products—Corn very large; oats and wheat large; potatoes, butter, wool, hay, honey, pork; live-stock. Manufactures—carriages, castings, engines and boilers, farm-implements, flour, lumber, saddlery, woollens, etc. County-seat Springfield (State capital also), pop. 19,746.

Table listing newspapers and their circulation for Sangamon Co. including Citizen, Citizen—see Mt. Palushi, Logan Co., Illinois, Herald (monthly), Illinois Freie Presse, Illinois State Journal, Illinois State Journal, Illinois State News, Illinois State Register, Morning Monitor, Odd Fellows' Herald, Post, Sangamo Monitor, Staats Wochenblatt, etc.

SCHUYLER CO.....Pop. 16,249

Dem. plur. 417; Gbk. vote, 69.

Location—West, bordering on the Illinois River; area about 420 sq. m. Natural Features—Surface undulating; soil fertile. Chief Products—Corn, wheat, oats, rye, tobacco, butter, wool, hay, honey, sorghum, molasses; live-stock. Manufactures; carriages, lumber, and woolen goods. County-seat Rushville, pop. 1,662.

Table listing newspapers and their circulation for Schuyler Co. including Schuyler Citizen, Times, etc.

SCOTT CO.....Pop. 10,745

Dem. plur. 233; Gbk. vote, 129.

Location—West, bordering on the Illinois River; area about 230 sq. m. Natural Features—Surface nearly level, well timbered; soil fertile; coal and limestone. Chief Products—Corn, wheat, oats, potatoes, butter, wool, hay, pork; live-stock. Some manufacturing of carriages, stone and earthen ware, lumber, etc. County-seat Winchester, est. pop. 1,630.

Table listing newspapers and their circulation for Scott Co. including Scott County Arrow, Independent, Times, etc.

SHELBY CO.....Pop. 30,282

Dem. plur. 1,311; Gbk. vote, 1,017.

Location—South-central; area about 760 sq. m. Natural Features—Surface nearly level; soil fertile. Chief Products—Corn very large; oats and wheat large; potatoes, butter, sorghum, molasses, pork; live-stock; sheep numerous and wool-clip large. Some manufacturing of brick, carriages, flour, lumber, woolen goods, etc. County-seat Shelbyville, pop. 2,393.

Table listing newspapers and their circulation for Shelby Co. including Democrat, Greenback Herald, Illustrated Baptist, Shelby County Leader, Union, Enterprise, Independent, Gazette, etc.

STARK CO.....Pop. 11,209

Rep. plur. 702; Gbk. vote, 383.

Location—Northwest; area about 290 sq. m. Natural Features—Surface nearly level; soil fertile. Chief Products—Corn large; oats, wheat, rye, butter, wool, hay, honey, pork; live-stock. Manufactures, flour mills, wagons woolen goods, etc. County-seat Toulon, pop. 967.

Table listing newspapers and their circulation for Stark Co. including Herald (semi-weekly), Stark County News, Stark County Sentinel, Post, etc.

STEPHENSON CO.....Pop. 31,970

Rep. plur. 510; Gbk. vote, 65.

Location—North, bordering on Wisconsin; area about 550 sq. m. Natural Features—Surface undulating; soil fertile. Chief Products—Corn, wheat, oats, rye, and barley very large; tobacco, potatoes, butter, wool, cheese, sorghum, molasses, pork; live-stock. Manufactures, breweries, carriages, castings, farm implements, furniture, saddlery, and woolen goods. County-seat Freeport, pop. 3,516.

Table listing newspapers and their circulation for Stephenson Co. including Banner (German), Budget, Bulletin (daily), Bulletin, Deutsche Anzeiger, Journal, News (monthly), Star, etc.

TAZEWELL CO.....Pop. 29,679

Dem. plur. 448; Gbk. vote, 153.

Location—North-central, bordering on the Illinois River; area about 600 sq. m. Natural Features—Surface nearly level, larger part prairie; soil fertile. Chief Products—Corn very large; wheat, oats, rye, barley, potatoes, butter, hay, wool, pork; live-stock. Manufactures; carriages, castings, distilleries, flour, farm implements, saddlery, sashes, etc. County-seat Pekin, pop. 5,998.

Table listing newspapers and their circulation for Tazewell Co. including Advertiser, Times, News, etc.

Circulation: * sworn; † claimed; unmarked—estimated. † County-seat.

Freie Presse.....	Ind.. Pekin †.....	1,040	Circ.
Tazewell County Republican.....	Rep.. ".....	\$1,500	
Times (daily).....	Ind. Dem. ".....		
Times.....	Dem. ".....	\$1,650	
Herald.....	Ind.. Washington.....	‡25	
Republican.....	Rep.. ".....	500	

UNION CO.....Pop. 18,102

Dem. plur. 1,125; Gbk. vote, 10.

Location—South, separated from Missouri by the Mississippi River; area about 400 sq. m. **Natural Features**—Surface part undulating, part hilly; soil fertile; coal, iron, porcelain-clay, and chalk are found. **Chief Products**—Corn, wheat, oats, white and sweet potatoes, tobacco, butter, wool, pork; live-stock. Manufactures, carriages, farm implements, flour, lime, stone and earthen wares. **County-seat** Jonesboro, pop. 879.

Farmer and Fruit Grower.....	Agric. Anna.....	\$3,040	Circ.
South Illinois Advocate.....	Rep.. ".....	\$968	
Gazette.....	Dem. Jonesboro †.....	1,200	

VERMILION CO.....Pop. 41,601

Rep. plur. 1,560; Gbk. vote, 453.

Location—East, bordering on Indiana; area about 900 sq. m. **Natural Features**—Surface nearly level, larger part prairie; soil fertile; coal. **Chief Products**—Corn very large; oats, wheat, rye, potatoes, butter, wool, hay, pork; and live-stock. Manufactures; carriages, casting, flour, furniture, machinery, and woolen goods. **County-seat** Danville, pop. 7,735.

Commercial (daily).....	Rep.. Danville †.....	\$700	Circ.
Commercial.....	Rep.. ".....	\$1,000	
Deutsche Zeitung.....	".....	\$346	
News (daily).....	".....	1933	
News.....	".....	\$1,480	
Post.....	Dem. ".....	720	
Chronicle.....	Rep.. Hoopston.....	\$950	
Press.....	Ind. Rep. Rossville.....	\$380	

WABASH CO.....Pop. 9,945

Dem. plur. 203; Gbk. vote, 39.

Location—Southeast, separated from Indiana by the Wabash River; area about 200 sq. m. **Natural Features**—Surface generally level, prairie and woodland; soil fertile. **Chief Products**—Corn, wheat, oats, potatoes, butter, wool, hay, pork; live-stock. Manufactures; carriages, castings, furniture, leather, linseed-oil, lumber, sashes, etc., woolen goods, etc. **County-seat** Mount Carmel, pop. 2,047.

Register.....	Dem.. Mount Carmel †.....	\$1,320	Circ.
Republican.....	Rep.. ".....	650	

WARREN CO.....Pop. 22,940

Rep. plur. 846; Gbk. vote, 305.

Location—Northwest; area about 540 sq. m. **Natural Features**—Surface generally level, prairie and woodland; coal and limestone. **Chief Products**—Corn and oats very large; wheat, rye, potatoes, butter, wool, hay, pork; live-stock. Manufactures; carriages, castings, farm implements, flour, lumber, and woolen goods. **County-seat** Monmouth, pop. 5,000.

Atlas.....	Rep.. Monmouth †.....	\$1,500	Circ.
College Courier (monthly).....	Coll.. ".....	350	
Gazette (daily).....	Ind.. ".....	350	
Gazette.....	Ind.. ".....	600	
Review.....	Dem. ".....	1,200	
Gazette and Paper.....	Neut. Roseville.....	500	
Times.....	Fam.. ".....	\$550	

WASHINGTON CO.....Pop. 21,117

Rep. plur. 368; Gbk. vote, 44.

Location—South, bordering on the Kaskaskia River; area about 550 sq. m. **Natural Features**—Surface nearly level, prairie and woodland; soil fertile. **Chief Products**—Corn, wheat, and oats large; potatoes, butter, wool, hay, pork; live-stock. Manufactures of carriages, farm implements, flour, lumber and woolen goods. **County-seat** Nashville, pop. 2,223.

Gazette.....	Ind.. Ashley.....	450	Circ.
Democrat.....	Dem. Nashville †.....	700	
Illinois Volksblatt.....	Rep.. ".....	\$980	
Journal.....	Rep.. ".....	700	
Washington County Zeitung.....	Dem.. ".....	750	

WAYNE CO.....Pop. 21,297

Dem. plur. 141; Gbk. vote, 159.

Location—South; area about 720 sq. m. **Natural Features**—Surface slightly undulating, prairie and woodland; soil fertile. **Chief Products**—Corn very large; oats, wheat tobacco, potatoes, butter, wool, hay, pork; live-stock. Manufactures; carriages, flour, lumber, woolen goods. **County-seat** Fairfield, pop. 1,322.

Record.....	Dem. Fairfield †.....	\$1,100	Circ.
Wayne County Press.....	Rep.. ".....	\$1,104	
Evangelist at Work.....	Prim. Chn. Jeffersonville.....	600	

WHITE CO.....Pop. 23,089

Dem. plur. 773; Gbk. vote, 265.

Location—Southeast, separated from Indiana by the Wabash River; area about 500 sq. m. **Natural Features**—Surface undulating, prairie and woodland; soil fertile. **Chief Products**—Corn large; wheat, oats, potatoes, tobacco, butter, wool, hay, pork; live-stock. Several carriage factories, and flour and lumber mills. **County-seat** Carmi, pop. 2,513.

Deutsche Zeitung.....	Local. Carmi †.....	400	Circ.
Dollar Courier.....	Dem.. ".....	792	
Times.....	Rep.. ".....	800	
Democrat.....	Dem. Grayville.....	400	
Independent (prints an edition under the name of Independence, Abilott, Edwards County).....	Rep.. ".....	840	

WHITESIDES CO.....Pop. 30,888

Rep. plur. 1,703; Gbk. vote, 403.

Location—Northwest, separated from Iowa by the Mississippi River; area about 700 sq. m. **Natural Features**—Surface nearly level, larger part prairie; soil fertile. **Chief Products**—Corn very large; oats and wheat large; barley, rye, potatoes, butter, cheese, wool, hay, pork; live-stock. Manufactures; carriages, farm implements, flour, furniture, gloves, lumber, malt and distilled liquors, paper, woolen goods, etc. **County-seat** Morrison, pop. 1,481.

Independent.....	Ind.. Erie.....	\$880	Circ.
Journal.....	Local. Fulton.....	775	
Whitesides-Herald.....	Ind.. Morrison †.....	700	
Whitesides Sentinel.....	Rep.. ".....	\$1,464	
Spike.....	Ind.. Prophetstown..	600	
Beobachter.....	Dem. Sterling.....	1,000	
Blade (daily).....	Ind.. ".....		
Gazette.....	Rep.. ".....	\$2,112	
Standard.....	Rep.. ".....	4500	
Tornado.....	Ind.. Tampico.....	1425	

WILL CO.....Pop. 53,431

Rep. plur. 1,973; Gbk. vote, 882.

Location—Northeast bordering on Indiana, and in part sected by the Illinois and Michigan Canal; area about 850 sq. m. **Natural Features**—Surface nearly level, generally prairie; soil fertile; coal and building-stone. **Chief Products**—Corn and oats very large; wheat, barley, potatoes; much butter, wool, and hay, pork; live-stock. **Manufactures**—Breweries, bricks, carriages, castings, farm implements, flour, leather, lumber, machinery, saddlery, tanneries, woolen goods. **County-seat** Joliet, pop. 16,145.

Breeders' Live-Stock Journal (monthly).....	Stock. Beecher.....	\$6,000	Circ.
Osten Illinoian.....	Rep.. ".....	800	
Reporter.....	Fam.. Braidwood.....	\$350	
Republican.....	Rep.. ".....		
Greenback News.....	Gbk.. Joliet †.....	\$1,700	
News (d) see Greenback News.....	Gbk.. ".....	\$1,248	
Record (daily).....	Dem.. ".....	\$900	
Record.....	Dem.. ".....	\$950	
Republican (daily).....	Rep.. ".....	\$900	
Republican.....	Rep.. ".....	\$1,350	
Signal.....	Dem.. ".....	\$1,200	
Sun (daily).....	Rep.. ".....	\$840	
Sun.....	Rep.. ".....	\$1,415	
Wochenblatt.....	".....	800	
American Educator (mo.).....	Edac. Lockport.....	4,500	
Commercial Advertiser.....	Neut. ".....	Ade.	
Phoenix.....	Rep.. ".....	\$900	
Eagle (monthly).....	Peotone.....	Ade.	
Advocate.....	Ind.. Wilmington.....	720	
Review (semi-weekly).....	Ind.. ".....		

Circulation: *sworn; †claimed; unmarked—estimated. † County-seat.

WILLIAMSON CO.....Pop. 19,326

Rep. plur. 28; Gbk. vote, 141.

Location—South; area about 432 sq. m. **Natural Features**—Surface undulating, prairie and woodland; soil fertile; coal abundant. **Chief Products**—Tobacco, corn, oats, wheat, white and sweet potatoes, butter, wool, hay, pork; live-stock. Some manufacturing of carriages, flour, lumber, and woolen goods. **County-seat** Marion, pop. 882.

Egyptian Press.....	Dem..	Marion †	Circ.	400
Monitor.....	Rep..	"		400

WINNEBAGO CO.....Pop. 30,518

Rep. plur. 3,106; Gbk. vote, 278.

Location—North, bordering on Wisconsin; area about 520 sq. m. **Natural Features**—Surface undulating, chiefly prairie; soil fertile. **Chief Products**—Corn and oats very large; wheat, rye, barley, potatoes; much butter, cheese, wool, and hay, pork; live-stock. **Manufactures**—Carriages, castings, clothing, cotton goods, farm implements, flour, machinery, paper, sashes, etc. **County-seat** Rockford, pop. 13,136.

News.....	Rep..	Pecatonica.....	Circ.	4800
Gazette (daily).....	Rep..	Rockford †		750
Gazette (semi-weekly).....	Rep..	"		1,000
Gazette.....	Rep..	"		2,000
Journal.....	Dem..	"		1,632
Our Home & Science Gossip (mo.)...	"	"		
Register (daily).....	Rep..	"		900
Register.....	Rep..	"		2,200
Herald.....	Rep..	Rockton.....		735

WOODFORD CO.....Pop. 21,630

Dem. plur. 357; Gbk. vote, 108.

Location—North-central, bordering on the Illinois River; area about 520 sq. m. **Natural Features**—Surface generally level, prairie and woodland; soil fertile; coal abundant. **Chief Products**—Corn and oats very large; wheat, barley, potatoes, butter, wool, hay, pork; live-stock. Several carriage and saddlery shops and flour mills. **County-seat** Metamora, pop. 828.

Argus (see <i>Blade, Minonk</i>).....	Benson.....	Circ.	
Journal (prints editions under the following headings: <i>Journal, Gridley, McLean Co.; Rutland, La Salle Co.; Low Point, Minonk, and Home Journal Secor, Woodford Co.</i>).....	Ind..	El Paso.....	*1,548
Journal.....	Ind..	Eureka.....	650
Journal—see <i>Journal, El Paso</i>		Low Point.....	
Woodford Sentinel (prints an edition under name of <i>Sentinel, Washburn.</i>).....	Dem..	Metamora †	450
Blade (prints editions under the following headings: <i>Herald, Dana; Times, Ransom, Post, Rutland, La Salle Co.; Argus, Benson, and News, Roanoke, Woodford Co.</i>).....	Rep..	Minonk.....	4800
Home Journal—see <i>El Paso</i>	"		
News.....	Rep..		500
News—see <i>Blade, Minonk</i>		Roanoke.....	
Journal—see <i>Journal, El Paso</i>		Secor.....	
Reveille.....	Rep..	Washburn.....	450
Sentinel—see <i>Woodford Sentinel, Metamora.</i> "			

Circulation: * sworn; † claimed; unmarked—estimated. † County-seat.

MICHIGAN.

Population 1,636,335.....Rep. Plur. 53,890

Gbk. vote, 34,795.

STATE CAPITAL, LANSING.

MICHIGAN is bounded north by Lake Superior, east by Lakes Huron, St. Clair, and Erie, and their connecting rivers, south by Ohio and Indiana, and west by Lake Michigan; land area about 56,451 square miles. It consists of two peninsulas, of which the southern is the principal seat of wealth and population. It is a very level region, abounding in lakes and streams, with very extensive forests of pine and other timber in the north, oak-openings or natural parks in the south, and prairies in the southwest. The soil contains sufficient sand to make it easily tilled, and few sections excel this part of the State as a farming region. In the west and southwest is the great fruit-belt. Winter wheat, oats, and potatoes are abundant and of excellent quality; corn and other cereals are largely grown. Dairy products are very valuable. Wool is raised in very large quantities; live-stock is plentiful. Peppermint is raised extensively in the southwest, and grapes in the south. The surface of the northern peninsula is generally rough and mountainous, with a severe climate and poor soil; but its mineral wealth is very great, especially in copper, iron and silver. Manufactures are important and varied in extent. Among the leading are iron, lumber, salt, wooden-ware, furniture, farm implements, leather, cotton and woolen goods, machinery, castings, and hollow-ware.

There are 78 Counties in Michigan. Newspapers are published in 74. — Cities, towns, and villages in which papers are published number 229, of which 72 designated by a dagger (†) are county-seats. Of the 452 papers which insert advertisements published in the States, 33 are daily, 4 tri-weekly, 3 semi-weekly, 354 weekly, 3 bi-weekly, 4 semi-monthly, 18 monthly, 1 bi-monthly, 1 every six weeks, and 1 quarterly.

ALCONA CO.....Pop. 3,107

Rep. plur. 134; Gbk. vote, 9.

Location—Northeast, bordering on Lake Huron; area about 625 sq.m. **Natural Features**—Surface nearly level; soil partly fertile. **Chief Products**—wheat, oats, and potatoes. **County-seat** Harrisville, pop. 549.

	<i>Circ.</i>
Alcona County Review.....Local	Harrisville † 500

ALLEGAN CO.....Pop. 37,806

Rep. plur. 2,318; Gbk. vote, 1,209.

Location—Southwest, bordering on Lake Michigan, and intersected by the Kalamazoo River; area about 850 sq.m. **Natural Features**—Surface undulating; soil fertile, especially near the river. **Chief Products**—Wheat, oats, and corn large; barley and potatoes; much butter, wool, maple-sugar, and hay. **Lumber** a leading export. Some manufactures of cars, flour, iron, wooden goods, etc., at the **County-seat** Allegan, pop. 2,296.

	<i>Circ.</i>
Democrat.....Dem.	Allegan † 4673
Herald.....Dem.	" " 560
Journal.....Rep.	" " *2,280
Tribune.....Rep.	" " *650
Union.....Neut.	Otsego 4700
Independent.....Ind.	Plainwell 936
Lake Shore Commercial.....Ind.	Saugatuck *900

ALPENA CO.....Pop. 8,789

Rep. plur. 126; Gbk. vote, 93.

Location—Northeast, bordering on Lake Huron and Thunder Bay; area about 809 sq.m. **Natural Features**—Surface nearly level, and much of it in forest.—**Lumber** chief article of export; some oats and potatoes. **County-seat** Alpena, pop. 6,153.

	<i>Circ.</i>
Alpena County Pioneer.....Rep.	Alpena † 700
Argus.....Dem.	" " *590
Reporter.....Rep.	" " 422

ANTRIM CO.....Pop. 5,237

Rep. plur. 447; Gbk. vote, 215.

Location—Northwest, bordering on Grand Traverse Bay; area about 500 sq.m. **Natural Features**—Surface nearly level, with large forests and several lakes; soil fertile. **Chief Products**—Wheat, corn, and potatoes. **Lumber** chief article of export. **County-seat** Bellaire, pop. 620.

	<i>Circ.</i>
Traverse Bay Progress.....Ind.	Elk Rapids *500
Antrim County Herald.....Rep.	Mancelona 528

BARAGA CO.....Pop. 1,804

Dem. maj. 51.

Location—Northwest part of the upper peninsula, bordering on Lake Superior.—Recently formed from Houghton County. **County-seat** L'Anse, pop. (township) 1,184.

	<i>Circ.</i>
L'Anse and Michigamme } Bee.....dated at Michigamme }	Ind.Rep..L'Anse † *450
also.....	

BARRY CO.....Pop. 25,319

Rep. plur. 2,063; Gbk. vote, 2,129.

Location—Southwest; area about 576 sq.m. **Natural Features**—Surface undulating, diversified with prairie and woodland and several small lakes; soil fertile. **Chief Products**—Wheat, oats, corn, barley, potatoes, butter, hay, wool, and maple-sugar in large quantities. **County-seat** Hastings, pop. 2,531.

	<i>Circ.</i>
Banner.....Rep.	Hastings † *1,400
Barry County Democrat.....Ind.	Dem. " *975
Home Journal.....Gbk.	" " *1,150
Temperance Magazine.....Temp.	" " 475
Republican.....Rep.	Middleville 475
News.....Ind.	Nashville *1,535

BAY CO.....Pop. 33,081

Rep. plur. 336; Gbk. vote, 1,734.

Location—Northeast, bordering on Saginaw Bay; area about 730 sq.m. **Natural Features**—Surface nearly level; soil fertile. **Chief Products**—Corn, wheat, rye, oats, and potatoes in nominal quantities. **Lumbering** chief industry; salt is produced. **County-seat** Bay City, pop. 24,693.

	<i>Circ.</i>
Chronicle and Tribune.....Rep.	Bay City † 1,570
Evening Press (daily).....Ind.	" " *2,280
Le Courier.....Ind.	" " 500
Le Patriote.....Ind.	" " 350
Lumberman's Gazette.....Lumb.Int.	" " 2,120
Michigan Freie Presse.....Ind.	" " *1,200
Morning News (daily).....Neut.	" " 600
National Globe.....Gbk.	" " 1,200
Tribune (daily)—see Chron- } icle and Tribune.....} Rep.	" " 1,230
Bay County Examiner.....Dem.	West Bay City.. 450

Circulation: *sworn; † claimed; unmarked—estimated. † County-seat.

BENZIE CO.....Pop. 3,433

Rep. plur. 279; Gbk. vote, 142.

Location—Northwest, bordering on Lake Michigan; area about 350 sq. m. **Natural Features**—Surface nearly level, but partly covered with forests and lakes; soil fertile. **Chief Products**—Corn, wheat, potatoes, and hay in small quantities; maple-sugar. **County-seat** Benzonia, pop. (township) 822.

Benzie County Journal.....Rep..Benzonia †	Circ.	340
Express.....Ind...Frankfort.....		400

BERRIEN CO.....Pop. 36,780

Rep. plur. 999; G. be. vote, 540.

Location—Extreme south, bordering on Indiana and Lake Michigan; area about 600 sq. m. **Natural Features**—Surface undulating; soil fertile. **Chief Products**—Corn, wheat, oats, potatoes, butter, wool, hay, pork, and fruit, all in large quantities; live-stock. **Manufactures**: carriages, flour, foundries, furniture, lumber, sashes, etc., and woolen goods. **County-seat** Berrien Springs, pop. 758.

Expositor.....Dem..Benton Harbor.....	Circ.	
Palladium.....Rep.. ".....		624
Times.....Rep.. ".....		1,000
Berrien County Journal.....Ind...Berrien Springs †		824
Era.....Rep.. ".....		780
Berrien County Record.....Rep..Buchanan.....		790
Michigan Independent—see Reporter.....} L.Dem. ".....		1,000
Democrat.....Dem..Niles.....		816
Mirror.....Dem.. ".....		700
Republican.....Rep.. ".....		800
Evening Herald (daily)—see Traveler-Herald.....} Rep..St. Joseph.....		
Republican.....Rep.. ".....		700
Traveler-Herald.....Rep.. ".....		650

BRANCH CO.....Pop. 27,941

Rep. plur. 2,926; Gbk. vote, 1,926.

Location—South, bordering on Indiana; area about 500 sq. m. **Natural Features**—Surface undulating, with large forests, "oak openings," and lakes; soil a fertile sandy loam. **Chief Products**—Wheat, corn, oats, potatoes, butter, wool, hay, flax, maple-sugar, all in large quantities; live-stock. **Manufactures**—Barns, carriages, farm implements, flour, furniture, leather, etc. **County-seat** Coldwater, pop. 4,681.

Church Helper (monthly).....Epi's..Coldwater †	Circ.	
Press.....Ind.. ".....		1,060
Reporter.....Gbk.. ".....		1,624
Republican (semi-weekly).....Rep.. ".....		1,400
Branch County Democrat.....Dem..Quincy.....		530
Herald.....Rep.. ".....		500
Literary Reporter (monthly). Lit..... ".....		1,200
Advocate—see St. Joseph Co. Republican, Centerville.....} Sherwood.....		
Register.....Rep..Union City.....		524

CALHOUN CO.....Pop. 38,452

Rep. plur. 2,045; Gbk. vote, 844.

Location—South; area about 720 sq. m. **Natural Features**—Surface gently undulating, diversified with prairie and woodland; soil fertile; sandstone quarries. **Chief Products**—Wheat, corn and oats, very large; barley, potatoes, butter, hay, fruit large; pork; live-stock; sheep numerous and wool-clip important. **Manufactures**—Carriages, clothing, cooperage, farm implements, flour, iron foundries, lumber, machinery, windmills, woolen goods, etc. **County-seat** Marshall, pop. 3,795.

Mirror.....Dem..Albion.....	Circ.	925
Recorder.....Ind.Rep. ".....		550
Republican.....Rep.. ".....		400
News.....Ind..Athens.....		425
Commoner.....Gbk..Battle Creek.....		2,500
Game Fanciers' Journal (mo.) Poultry..... ".....		988
Good Health (monthly).....Med.. ".....		7,000
Journal (daily).....Rep.. ".....		500
Journal.....Rep.. ".....		1,300
Michigan Tribune.....Ind.. ".....		1,050
Nightly Moon (daily).....Ind.. ".....		750
Index.....Ind..Homer.....		396
Chronicle (daily).....Local..Marshall †.....		
Chronicle.....Local.. ".....		
Democratic Expounder.....Dem.. ".....		650
Statesman.....Rep.. ".....		912
News.....Ind..Tekonsha.....		4500

CASS CO.....Pop. 22,008

Rep. plur. 679; Gbk. vote, 415.

Location—Southwest, bordering on Indiana; area about 500 sq. m. **Natural Features**—Surface nearly level, diversified with prairies, oak openings, lakes, and forests; soil fertile; iron and limestone. **Chief Products**—Wheat, corn, oats, and potatoes large; butter, hay, wool, pork; live-stock. **Manufactures**: carriages, castings, farm implements, furniture, flour, lumber, metallic-wares, saddlery, woolen goods, etc. **County-seat** Cassopolis, pop. 912.

National Democrat.....Dem..Cassopolis †	Circ.	264
Vigilant.....Rep.. ".....		768
Republican.....Rep..Dowagiac.....		900
Times.....Ind.. ".....		
Argus.....Ind...Edwardsburg.....		436

CHARLEVOIX CO.....Pop. 5,114

Rep. plur. 480; Gbk. vote, 78.

Location—North, bordering on Lake Michigan; area about 450 sq. m. **Natural Features**—Surface generally level, with many lakes and forests. **Chief Products**—Potatoes, maple-sugar, wool; corn, wheat, oats, nominal. **County-seat** Charlevoix, pop. 512.

Enterprise.....Local..Boyne City.....	Circ.	400
Standard.....Rep.. ".....		400
Sentinel.....Rep..Charlevoix.....		576

CHEYBOYGAN CO.....Pop. 6,524

Rep. plur. 64; Gbk. vote, 93.

Location—North, bordering on Lake Huron and the Straits of Mackinaw; area about 850 sq. m. **Natural Features**—Surface diversified with lakes and forests. **Chief Products**—Lumber, potatoes, maple-sugar; live-stock. **County-seat** Cheboygan, pop. 2,369.

Democrat.....Dem..Cheboygan †	Circ.	825
Northern Tribune.....Rep.. ".....		720

CHIPPewa CO.....Pop. 5,243

Rep. plur. 49; Gbk. vote, 2.

Location—Extreme northeast part of the upper peninsula bordering on lakes Superior and Huron; area about 800 sq. m. **Natural Features**—Surface hilly, with much pine forest. **Chief Products**—Oats, potatoes, and hay in small quantities; live-stock. **County-seat** Sault Sainte Marie, pop. 1,947.

Chippewa County News.....Local..Sault Ste. Marie †	Circ.	400
--	-------	-----

CLARE CO.....Pop. 4,187

Rep. plur. 118; Gbk. vote, 44.

Location—North-central; area about 575 sq. m. **Natural Features**—Surface nearly level, and generally covered with pine forests. **Manufactures**: lumbering chief industry. **County-seat** Harrison, pop. 123.

Clare County Press.....Rep..Clare.....	Circ.	420
Register.....Rep..Farwell.....		420
Clare County News.....Local..Harrison †.....		

CLINTON CO.....Pop. 27,534

Rep. plur. 502; Gbk. vote, 756.

Location—South-central; area about 576 sq. m. **Natural Features**—Surface nearly level, with large forests; soil fertile. **Chief Products**—Wheat, oats, corn, potatoes, hay, hops; much butter and wool; live-stock. **Manufactures**: carriages, metallic-wares, farm implements, lumber, flour, wooden-ware, etc. **County-seat** St. Johns, pop. 3,370.

Dispatch.....Ind..Maple Rapids.....	Circ.	600
Clinton and Shiawassee Union.Rep..Ovid.....		950
Register.....Dem.. ".....		4700
Clinton Independent.....Dem..St. Johns †.....		1,080
Republican.....Rep.. ".....		1,170

CRAWFORD CO.....Pop. 1,159

Rep. plur. 41; Gbk. vote, 20.

Location—North; area about 620 sq. m. **Natural Features**—Surface nearly level; soil fertile. **County-seat** Grayling, pop. (township) 245.

Crawford Avalanche.....Rep..Grayling †.....	Circ.	261
---	-------	-----

DELTA CO.....Pop. 6,812

Rep. plur. 267; Gbk. vote, 6.

Location—Southwest part of the upper peninsula, bordering on Lake Michigan; area about 1,150 sq. m. **Natural Features**—Surface hilly, well timbered; lime-stone and iron-ore abound. **Pig-iron and lumber**. Farm products small. **County-seat** Escanaba, pop. 3,026.

Iron Port.....Ind..Escanaba †.....	Circ.	48.0
------------------------------------	-------	------

Circulation: * sworn; † claimed; unmarked—estimated. † County-seat.

EATON CO.....Pop. 31,223

Rep. plur. 1,514; Gbk. vote, 809.

Location—South-central; area about 576 sq. m. **Natural Features**—Surface undulating; large forests in north and centre; soil fertile. **Chief Products**—Wheat, oats, corn large; barley, potatoes, hay; large quantities of butter, wool, maple-sugar and hops; corn; live-stock. **Manufactures**—Carriages, castings, farm implements, flour, furniture, lumber, saddlery, sashes, etc., wool-carding and cloth-dressing, wood-turning and carving. **County-seat** Charlotte, pop. 2,910.

Gazette	Neut. Bellevue	Circ. 700
Leader	Dem. Charlotte †	750
Republican	Rep. " "	1,842
Journal	Ind. Rep. Eaton Rapids	*1,022
Independent	Ind. Grand Ledge	750
Hawk	Ind. Vermontville	750

EMMET CO.....Pop. 6,640

Rep. plur. 319; Gbk. vote, 118.

Location—North, bordering on Lake Michigan and the Straits of Mackinaw; area about 430 sq. m. **Natural Features**—Surface largely covered with forests of sugar-maple. **Chief Products**—Potatoes, maple-sugar; a little corn and oats. **County-seat** Harbor Springs, est. pop. 1,280.

Emmet County Independent	Gbk. Harbor Springs †	Circ. 750
Republican	Rep. " "	450
City Record	Rep. Petoskey	525
Emmet County Democrat	Dem. " "	1528

GENESEE CO.....Pop. 39,219

Rep. plur. 1,848; Gbk. vote, 925.

Location—Southeast-central; area about 648 sq. m. **Natural Features**—Surface undulating; northern part chiefly forest; extensive oak openings in the south; soil fertile. **Chief Products**—Wheat, oats, corn, potatoes, butter, wool, hay, all in large quantities; live-stock. **Manufactures**—extensive, barrels, boots and shoes, breweries, bricks, carriages, castings, farm implements, flour, furniture, lumber, metallic wares, sashes, saddlery, etc. **County-seat** Flint, pop. 5,410.

Gazette	Ind. Fenton	Circ. 450
Independent	Ind. " "	552
Deaf Mute Mirror	D. and D. Flint †	1,500
Globe	Rep. " "	1,500
Journal	Dem. " "	1,500
Our State Union	Temp. " "	1,000
Sunday Democrat	Dem. " "	700
Wolverine Citizen	Rep. " "	1,812
Patrol	Ind. Rep. Flushing	1350
Record	Ind. Linden	1528
Telegram	Local. Otisville	400

GLADWIN CO.....Pop. 1,127

Dem. plur. 83; Gbk. vote, 7.

Location—Northeast-central; area about 500 sq. m. **Natural Features**—Surface undulating; soil a sandy loam. Farm products unimportant. **County-seat** Gladwin, pop. (township) 467.

Gladwin County Record	Ind. Gladwin †	Circ. 40
-----------------------	----------------	----------

GRAND TRAVERSE CO. Pop. 8,422

Rep. plur. 928; Gbk. vote, 70.

Location—Northwest, bordering on Grand Traverse Bay; area about 500 sq. m. **Natural Features**—Surface undulating, with numerous small lakes. **Chief Products**—Wheat, corn, oats, potatoes, and hay moderate; several flour and lumber mills. **County-seat** Traverse City, pop. 1,897.

Grand Traverse Herald	Rep. Traverse City †	Circ. 1,032
Traverse Bay Eagle	Ind. " "	648

GRATIOT CO.....Pop. 21,937

Rep. plur. 1,059; Gbk. vote, 965.

Location—Central; area about 576 sq. m. **Natural Features**—Surface undulating; soil fertile; large pine forests. **Chief Products**—Wheat, corn, oats, potatoes, butter, wool, hay; live-stock. Several flour and lumber mills. **County-seat** Ithaca, pop. 600.

Index	Local. Alma	Circ. 400
Gratiot County Democrat	Dem. Ithaca †	600
Gratiot County Journal	Rep. " "	1,000
Herald	Ind. Gbk. St. Louis	1,300
Leader	Rep. " "	1,300

HILLSDALE CO.....Pop. 32,726

Rep. plur. 2,953; Gbk. vote, 1,865.

Location—South, bordering on Ohio, and touching northeast extremity of Indiana; area about 580 sq. m. **Natural Features**—Surface undulating; much timber in the south; soil a rich, sandy loam; iron-ore and sandstone. **Chief Products**—Large yield of corn, wheat, oats, potatoes, butter, cheese, wool, and hay, pork; live-stock. **Manufactures**—Carriages, castings, cheese, farm implements, flour, lumber, saddlery, sashes, etc., stone-work, and woolen goods. **County-seat** Hillsdale, pop. 3,441.

Business	Gbk. Hillsdale †	Circ. 800
Democrat	Dem. " "	1650
Herald	Coll. " "	500
Standard	Rep. " "	1,636
Hillsdale County Gazette	Gbk. Jonesville	750
Independent	Ind. " "	750
Gazette	Neut. Litchfield	336
Telephone	Rep. Reading	400

HOUGHTON CO.....Pop. 22,473

Rep. maj. 789.

Location—Northwest part of upper peninsula bordering on Lake Superior; area about 2,800 sq. m. **Natural Features**—Surface uneven and rocky, especially in the north, which is traversed by Mineral Range, containing large deposits of copper, silver, and iron-ore. The farm products are very small; some manufacturing. **Copper mining and smelting** is the chief industry. **County-seat** Houghton, pop. 252.

Amerikan Suomalainen	Calumet	Circ.
Lehti (Finnish)	Rep. Calumet	
Northwestern Mining Journal	Min'g. Hancock	1,100
Portage Lake Mining Gazette	Min'g. Houghton †	1,300

HURON CO.....Pop. 20,089

Rep. plur. 468; Gbk. vote, 42.

Location—East, bordering on Lake Huron and Saginaw Bay; area about 800 sq. m. **Natural Features**—Surface nearly level, extensively covered with forests, chiefly of pine; salt-wells. **Chief Products**—Wheat, oats, potatoes, butter, wool, and hay in moderate quantities. Several manufacturing of barrels. **Lumber** is the chief article of export. **County-seat** Bad Axe, pop. 184.

Huron Tribune	Rep. Bad Axe †	Circ. 500
Huron County News	Rep. Port Austin	1,440
Times	Rep. Sand Beach	

INGHAM CO.....Pop. 33,677

Rep. plur. 572; Gbk. vote, 1,065.

Location—South; area about 576 sq. m. **Natural Features**—Surface nearly level, heavily timbered with sugar-maple, beech, etc.; soil fertile. **Chief Products**—Wheat, corn, oats, potatoes, butter, wool and hay; all in large quantities; pork; live-stock. **Manufactures** are numerous and varied. **County-seat** Mason, pop. 1,809.

Ingham County Farmer	Ind. Dansville	Circ. 450
Journal	Dem. Lansing	1,400
Republican (tri-weekly)	Rep. " "	Decline
Sentinel	Gbk. " "	1,200
Local	Ind. Leslie	1507
Ingham County Democrat	Dem. Mason †	1,150
Ingham County News	Rep. " "	1,296
Enterprise	Ind. Williamstown	760

IONIA CO.....Pop. 33,872

Rep. plur. 1,668; Gbk. vote, 1,257.

Location—Southwest-central; area about 576 sq. m. **Natural Features**—Surface undulating; extensive forests; soil fertile; red-sandstone quarries. **Chief Products**—Wheat large; corn, oats, potatoes, hops; butter, wool, maple-sugar, and hay large; pork; live-stock. **Manufactures** of carriages, castings, farm implements, flour, furniture, lumber, saddlery, sashes, etc., and woolen goods. **County-seat** Ionia, pop. 4,190.

Home News	Ind. Belding	Circ. 375
Advertiser	Ind. Rep. Hubbardston	*425
National	Gbk. Ionia †	*1,400
Sentinel (daily)	Rep. " "	480
Sentinel	Rep. " "	1,175
Standard	Dem. " "	650
Grand River Echo	Ind. Lyons	400
Plaindealer	Ind. Pewamo	400
Observer	Ind. Portland	1,050
Local	Ind. Saranac	700

Circulation: *sworn; †claimed; unmarked—estimated. † County-seat.

LENAWEE CO.....Pop. 48,343

Rep. plur. 1,205; Gbk. vote, 402.

Location—South, bordering on Ohio; area about 720 sq. m. **Natural Features**—Surface rolling; well timbered; soil fertile; iron-ore. **Chief Products**—Corn, wheat, oats very large; barley moderate; potatoes, butter, cheese, hay large; live-stock numerous, especially sheep; wool-clip important. **Manufactures** numerous and varied. **County-seat** Adrian, pop. 7,849.

Billet Doux (Sunday).....	Local	Adrian	†	
Journal.....	"	"	"	
Methodist Protestant Mag-azine (monthly).....	Meth.	"		Decline
Press.....	Dem.	"		\$1,900
Repertory (monthly).....	Lit.	"		250
Times and Expositor (daily).....	Rep.	"		750
Times and Expositor.....	Rep.	"		2,500
Advance.....	Ind.	Blissfield		650
News.....	Ind.	Clinton		600
Record.....	Ind.	Deerfield		925
Gazette.....	Ind.	Hudson		800
Post.....	Rep.	"		1,950
State Line Observer.....	Ind.	Morenci		1,100
Herald.....	Ind.	Tecumseh		1,188

LIVINGSTON CO.....Pop. 22,251

Rep. plur. 60; Gbk. vote, 231.

Location—Southeast; area about 576 sq. m. **Natural Features**—Surface undulating; large forests; soil a fertile, sandy loam. **Chief Products**—Wheat, corn, oats, barley, potatoes, butter, wool, hops, hay in large quantities; live-stock. **Manufactures**—Carriages, cast-ings, cooperage, flour, lumber, machinery, sashes, etc. **County-seat** Howell, pop. 2,071.

Argus.....	Ind.	Brighton		370
Citizen.....	Ind.	"		630
Review.....	Ind.	Fowlerville		475
Livingston Democrat.....	Dem.	Howell	†	600
Livingston Republican.....	Rep.	"		1,608

MACKINAC CO.....Pop. 2,902

Dem. maj. 150.

Location—Eastern part of upper peninsula; area about 1,350 sq. m. **Natural Features**—Surface uneven; well timbered. **Lumbering and fishing** chief industries. Mackinaw Island, a famous summer resort for tourists, is in this county. **County-seat** Mackinaw, pop.—

Republican.....	Rep.	St. Ignace		4300
-----------------	------	------------	--	------

MACOMB CO.....Pop. 31,627

Dem. plur. 81; Gbk. vote, 201.

Location—Southeast, bordering on Lake St. Clair; area about 460 sq. m. **Natural Features**—Surface level in the east, uneven in the west; soil fertile. **Chief Products**—Oats, wheat, corn, potatoes, butter, wool, hops, hay, all in large quantities; pork; live-stock. **Manufactures**; carriages; farm-implements, saddlery, turned and carved wood, lumber and flour. **County-seat** Mount Clemens, pop. 8,057.

Telegraph (bi-weekly).....	Neut.	Armada		4200
Monitor.....	Rep.	Mt. Clemens	†	1925
Press.....	Dem.	"		4500
Republican.....	Rep.	"		4350
Review.....	Ind.	Richmond		500
Democrat.....	Dem.	Romeo		400
Observer.....	Rep.	"		1,000
Sentinel.....	Ind.	Utica		1,000

MANISTEE CO.....Pop. 12,533

Rep. plur. 319; Gbk. vote, 240.

Location—Northwest, bordering on Lake Michigan; area about 550 sq. m. **Natural Features**—Surface nearly level; extensive pine forests. **Chief Products**—Corn, wheat, oats, potatoes, butter, hay in moderate quantities. **Manufactures**; lumber, machinery, sashes, etc. **County-seat** Manistee, pop. 7,985.

Advocate.....	Dem.	Manistee	†	800
Independent.....	Ind.	"		725
Times.....	Rep.	"		1,100
Times and Standard.....	Gbk. Rep.	"		4930

MANITOU CO.....Pop. 1,334

Dem. maj. 105.

Location—Comprising several islands in Lake Michigan, off northwest coast of lower peninsula; area about 160 sq. m. **Natural Features**—Surface rough; soil moderately fertile. **Chief Products**—Oats, potatoes, hay. **County-seat** St. James, on Big Beaver Island, pop.—

No Papers.

MARQUETTE CO.....Pop. 25,393

Rep. plur. 1,163; Gbk. vote, 14.

Location—Northwest part of upper peninsula bordering on Lake Superior and Wisconsin; area about 3,500 sq. m. **Natural Features**—Surface uneven; extensive pine forests and immense deposits of iron-ore. **Iron** is very largely manufactured, and lumber extensively exported. **County-seat** Marquette, pop. 4,689.

Agitator.....	Ind.	Ishpeming		720
Mining Journal.....	Neut.	Marquette	†	2,300
Iron Herald.....	Rep.	Negaunee		755

MASON CO.....Pop. 10,063

Rep. plur. 501; Gbk. vote, 76.

Location—West, bordering on Lake Michigan; area about 500 sq. m. **Natural Features**—Surface nearly level; soil fertile. **Chief Products**—Corn, wheat, oats, potatoes, hay in small quantities. **Lumber** the chief article of export. **County-seat** Ludington, pop. 4,191.

Appeal.....	Dem.	Ludington	†	2600
Democrat.....	Dem.	"		600
Record.....	Rep.	"		600

MECOSTA CO.....Pop. 13,973

Rep. plur. 769; Gbk. vote, 275.

Location—West-central; area about 576 sq. m. **Natural Features**—Surface nearly level; soil fertile. **Chief Products**—Wheat, corn, oats, potatoes, butter, hay; live-stock. **Manufactures**, chiefly flour, foundries, furniture, lumber, etc. **County-seat** Big Rapids, pop. 3,552.

Current.....	Rep.	Big Rapids	†	375
Herald.....	Dem.	"		450
Pioneer-Magnet.....	Rep.	"		1,440

MENOMINEE CO.....Pop. 11,988

Rep. plur. 500; Gbk. vote, 4.

Location—Southwest part of upper peninsula, bordering on Wisconsin and Green Bay; area about 1,350 sq. m. **Natural Features**—Surface hilly; large forests; soil moderately fertile. **Lumber** chief export. **County-seat** Menominee, pop. 3,285.

Herald.....	Rep.	Menominee	†	700
Iron Chronicle.....	Ind.	Norway		965
Menominee Range.....	Ind.	Quinnesoc		470

MIDLAND CO.....Pop. 6,894

Rep. plur. 356; Gbk. vote, 355.

Location—East-central; area about 550 sq. m. **Natural Features**—Surface nearly level; soil fertile. **Chief Products**—Oats, potatoes, butter, and hay; little wheat and rye; lumber and salt manufactured. **County-seat** Midland, pop. 1,529.

Republican.....	Rep.	Midland	†	750
Sun.....	Rep.	"		500

MISSAUKEE CO.....Pop. 1,553

Rep. plur. 154; Gbk. vote, 37.

Location—North-central; area about 576 sq. m. **Natural Features**—Surface undulating; soil moderately fertile; extensive forests; county not much developed. **County-seat** Lake City, pop. 61.

Journal.....	Rep.	Lake City	†	3500
--------------	------	-----------	---	------

MONROE CO.....Pop. 33,623

Dem. plur. 529; Gbk. vote, 224.

Location—Southeast, bordering on Lake Erie and Ohio; area about 600 sq. m. **Natural Features**—Surface nearly level, prairie and woodland; soil fertile. **Chief Products**—Corn, oats, wheat, potatoes, butter, wool, hay, pork; live-stock. **Manufactures**; brick, carriages, distilleries, farm implements, flour, leather, lumber, tobacco, and snuff. **County-seat** Monroe, pop. 4,228.

Reporter.....	Rep.	Dundee		4500
Morning Sun.....	Ind.	Milan		
Commercial.....	Rep.	Monroe	†	2,058
Democrat.....	Dem.	"		50
Index.....	Ind.	"		
Michigan Herald (mo.).....	A.O.U.W.	"		2,200
Bulletin.....	Local	Petersburg		250

Circulation: * sworn; † claimed; unmarked—estimated. † County-seat.

MONTCALM CO. Pop. 33,148

Rep. plur. 1,393; Gbk. vote, 763.

Location—South-central; area about 720 sq. m. **Natural Features**—Surface nearly level; soil fertile. **Chief Products**—Wheat, corn, oats, potatoes, butter, wool, maple-sugar, hay; live-stock. **Manufactures**; boots, and shoes, carriages, flour, lumber, saddlery, sashes, etc. **County-seat** Stanton, pop.

Record	Neut.	Carson City	<i>Circ.</i>	400
Gazette	Ind.	Edmore		630
Journal	Rep.	"		
Bee (daily)	Ind.	Greenville		550
Democrat	Dem.	"		7900
Independent	Ind.	"		700
News (daily)	Neut.	"		400
Howard Record	Rep.	Howard City		400
Enterprise	Rep.	Lakeview		7400
Clipper	Ind.	Stanton		400
Montcalm County Herald	Rep.	"		575

MUSKEGON CO. Pop. 26,586

Rep. plur. 1,127; Gbk. vote, 358.

Location—West, bordering on Lake Michigan; area about 500 sq. m. **Natural Features**—Surface undulating, prairie and woodland; soil fertile. **Chief Products**—Wheat, corn, oats, potatoes, wool, hay, grapes; live-stock. **Manufactures**, carriages, castings, leather, machinery, metallic wares, sashes, etc. **Lumber**. **County-seat** Muskegon, pop. 11,262.

Banner	Rep.	Holton	<i>Circ.</i>	7300
Lumberman	Dem.	Montague		500
Chronicle (daily)	Rep.	Muskegon		350
Chronicle	Rep.	"		840
Journal	Rep.	"		792
News-Reporter (s-wkly)	Dem.	"		1,000
Forum	Rep.	Whitehall		500

NEWAYGO CO. Pop. 14,688

Rep. plur. 867; Gbk. vote, 994.

Location—West, area about 864 sq. m. **Natural Features**—Surface nearly level; extensive forests of pine, sugar-maple, etc.; soil fertile. **Chief Products**—Wheat, corn, oats, rye, potatoes, butter, hay, wool, maple-sugar; live-stock. Several flour and lumber mills. **County-seat** Newaygo, pop. 1,097.

Echo—see White Cloud		Alleyton	<i>Circ.</i>	
Indicator	Rep.	Fremont Centre		450
Republican	Rep.	Newaygo		750
Tribune	Gbk.	"		500
Alleyton & White Cloud Echo	Dem.	White Cloud		550
Newaygo County Enterprise	Rep.	"		450

OAKLAND CO. Pop. 41,537

Rep. plur. 220; Gbk. vote, 318.

Location—Southeast; area about 900 sq. m. **Natural Features**—Surface partly undulating and partly hilly, diversified with many lakes and forests; soil fertile. **Chief Products**—Wheat, corn, oats, barley, buck-wheat, potatoes, butter, wool, hay, and hops, all in very large quantities; pork; live-stock abundant. **Manufactures** numerous and varied. **County-seat** Pontiac, pop. 4,509.

Eccentric	Ind.	Birmingham	<i>Circ.</i>	600
Oakland County Advertiser	Ind.	Holly		600
Register (tri-weekly)	Ind.	"		800
Times	Ind.	Milford		530
Globe	Ind.	Oxford		500
Journal	Ind.	"		650
Bill Poster	Dem.	Pontiac		1,400
Enterprise	Local.	"		1360
Gazette	Rep.	"		2,058
Era	Ind.	Rochester		450
Sun	Ind.	"		
Excelsior	Ind.	South Lyon		350

OCEANA CO. Pop. 11,699

Rep. plur. 999; Gbk. vote, 501.

Location—West, bordering on Lake Michigan; area about 550 sq. m. **Natural Features**—Surface undulating; soil fertile; extensive forests. **Chief Products**—Corn, wheat, oats, potatoes, hay; live-stock. **Lumber** chief article of export. **County-seat** Hart, pop. 464.

Argus	Rep.	Hart	<i>Circ.</i>	788
Oceana County Journal	Rep.	"		600
News	Rep.	Pentwater		650
Independent	Ind.	Shelby		400

OGEMAW CO. Pop. 1,914

Rep. plur. 73; Gbk. vote, 58.

Location—Northeast; area about 576 sq. m. **Natural Features**—Surface undulating; soil fertile. **Undeveloped**. **County-seat** West Branch, pop. 139.

Ogemaw County Herald	Rep.	West Branch	<i>Circ.</i>	250
----------------------	-------	------	-------------	-------	--------------	-----

ONTONOGON CO. Pop. 2,565

Rep. plur. 10; Gbk. vote, 25.

Location—Extreme northwest part of upper peninsula, bordering on Lake Superior and Wisconsin; area about 2,300 sq. m. **Natural Features**—Surface hilly; Porcupine Mountains cross northern part. **Copper**. **County-seat** Ontonogon, pop. township 780.

Herald	Local	Ontonogon	<i>Circ.</i>	
Miner	"	Mining		600

OSCEOLA CO. Pop. 10,777

Rep. plur. 644; Gbk. vote, 23.

Location—Northwest-central; area about 576 sq. m. **Natural Features**—Surface nearly level; soil fertile. **Chief Products**—Lumber chief export. Corn, wheat, oats, barley, potatoes, butter, hay, in limited quantities. **County-seat** Hersey, pop. 472.

Review	Rep.	Ewart	<i>Circ.</i>	7180
Osceola Outline	Rep.	Hersey		500
Clarion	Rep.	Reed City		400
Advance	Rep.	Tustin		1375

OSCODA CO. Pop. 467

Location—Northeast; intersected by the Au Sable River; area about 576 sq. m. **Natural Features**—Surface undulating; densely wooded; soil moderately fertile. **Unorganized**. **No papers**.

OTSEGO CO. Pop. 1,974

Rep. plur. 111; Gbk. vote, 81.

Location—North; area about 540 sq. m. **Natural Features**—Surface nearly level, generally covered with pine forests. **County-seat** Gaylord, pop. 292.

Otsego County Herald	Rep.	Gaylord	<i>Circ.</i>	525
----------------------	-------	------	---------	-------	--------------	-----

OTTAWA CO. Pop. 33,125

Rep. plur. 1,265; Gbk. vote, 784.

Location—West, bordering on Lake Michigan; area about 550 sq. m. **Natural Features**—Surface undulating; soil fertile; extensive forests. **Chief Products**—Wheat, corn, oats, potatoes, butter, wool, maple-sugar, hay. **Manufactures**, chiefly carriages, flour, leather, and lumber. **County-seat** Grand Haven, pop. 4,861.

Observer	Rep.	Coopersville	<i>Circ.</i>	7300
Courier	Ind.	Grand Haven		700
Herald	Rep.	"		760
Republican	Rep.	"		
City News	Ind.	Holland		700
Grondwet (Hollandish)	Rep.	"		800
Hollander (Hollandish)	Ind.	"		500
Hope (Hollandish)	"	Du Ref.		800
Wachter (Hollandish bi-wkly)	Du Ref.	"		750
Republican	Rep.	Spring Lake		924

PRESQUE ISLE CO. Pop. 3,113

Rep. maj. 71.

Location—Northeast, bordering on Lake Huron; area about 650 sq. m. **Natural Features**—Surface nearly level; soil moderately fertile. **County-seat** Rogers City, pop. 325.

Presque Isle County Advance	Neut.	Rogers City	<i>Circ.</i>	520
-----------------------------	-------	-------	-------------	-------	--------------	-----

ROSCOMMON CO. Pop. 1,459

Dem. plur. 261; Gbk. vote, 90.

Location—North-central; area about 576 sq. m. **Natural Features**—Surface nearly level, generally covered with forests; soil not fertile; Houghton Lake is in this county. **Agricultural** productions unimportant. **County-seat** Roscommon, pop. (township) 114.

Roscommon County Pioneer	Rep.	Roscommon	<i>Circ.</i>	700
--------------------------	-------	------	-----------	-------	--------------	-----

SAGINAW CO. Pop. 59,095

Dem. plur. 97; Gbk. vote, 609.

Location—East-central; area about 830 sq. m. **Natural Features**—Surface nearly level; soil fertile. **Chief Products**—Oats, wheat, corn, potatoes, butter, hay, wool; live-stock. **Manufactures**; breweries, carriages, and flour. **Lumbering**. **Salt**. **Fisheries**. **County-seat** Saginaw, pop. 10,535.

Circulation: *sworn; †claimed; unmarked—estimated. †County-seat.

Argus.....	Ind...Chesaning.....	Circ. 550
Saginaw Advertiser (semi-mo.).....	East Saginaw.....	Adv.
Saginaw Courier (daily).....	Dem..	\$2,000
Saginaw Courier.....	Dem..	\$1,800
Saginaw Herald.....	Rep..	800
Saginaw Morning Herald (every day)—see Saginaw Herald.....	Rep..	1,100
Saginaw Zeitung.....	Ind..	1,700
Star.....	Local.Freeland.....	
Cyclone.....	Ind..Oakley.....	350
News (da.)—see Valley News.....	Rep..Saginaw t.....	450
Saginavian.....	Dem..	\$500
Valley News.....	Rep..	650
Leader.....	Rep..St. Charles.....	500

ST. CLAIR CO.....Pop. 46,197
Rep. plur. 780; Gbk. vote, 752.

Location—East, bordering on lakes Huron and St. Clair, and separated from Canada by the St. Clair River; area about 100 sq. m. **Natural Features**—Surface undulating; extensive forests; soil fertile in the south; sandy in the north and west. **Chief Products**—Wheat, corn, potatoes, butter, wool, hay, hops; live-stock. **Manufactures**—Breweries, carriages, castings, clothing, flour, leather, lumber, machinery, sash, wooden goods, etc. **County-seat** Port Huron, pop. 3,883.

Argus.....	Ind..Capac.....	Circ. 700
Enterprise.....	Local.Fort Gratiot.....	600
Reporter.....	Rep..Marine City.....	500
Call.....	Dem..Port Huron t.....	504
Chicago and Grand Trunk Railway Gazette (mo.).....	R. R..	Adv.
Commercial.....	Dem..	480
Sunday Commercial.....	Dem..	960
Times (daily).....	Rep..	760
Times.....	Rep..	\$1,100
Republican.....	Rep..St. Clair.....	*600

ST. JOSEPH CO.....Pop. 26,626
Rep. plur. 1,943; Gbk. vote, 1,381.

Location—South, bordering on Indiana; area about 500 sq. m. **Natural Features**—Surface undulating; large forests; soil fertile. **Chief Products**—Wheat and corn large, oats, potatoes, peppermint, butter, wool, hay, sorghum-molasses, pork; live-stock. **Manufactures**—Breweries, carriages, castings, farm-implements, flour, furniture, leather, lumber, shipyards. **County-seat** Centerville, pop. 705.

Gazette—see St. Joseph County Republican, Centerville.....	Burr Oak.....	Circ.
Times—see Journal, Sturgis.....		
Crusader.....	Gbk..Centerville t.....	*340
St. Joseph County Republican—(prints editions under names of Gazette, Burr Oak, Enterprise, Colon, and Associate, Sherwood, Branch County).....	Rep..	780
Enterprise—see St. Joseph County Republican, Centerville.....	Colon.....	
Advertiser and Mercury.....	Rep..Constantine.....	1,000
Globe.....	Ind..Mendon.....	\$585
Times.....	Ind..	\$430
Journal—(prints an edition under name of Times, Burr Oak).....	Rep..Sturgis.....	\$840
Michigan Democrat.....	Dem..	60
Zeitung.....	Ind..	600
Herald.....	Dem..Three Rivers.....	*1,020
News-Reporter.....	Gbk..	\$1,008
Tribune.....	Rep..	*900
Journal.....	Ind..White Pigeon.....	\$482

SANILAC CO.....Pop. 26,341
Rep. plur. 941; Gbk. vote, 186.

Location—East, bordering on Lake Huron; area about 940 sq. m. **Natural Features**—Surface undulating; large forests; soil fertile. **Chief Products**—Wheat, oats, potatoes, butter, wool, hay, maple-sugar; live-stock, some manufacturing of carriages, flour, furniture, and lumber. **County-seat** Sandusky, est. pop. 125.

Democrat.....	Dem..Croswell.....	Circ. 400
Sanilac Jeffersonian.....	Rep..Lexington t.....	*1,080
Index.....	Neut..Marlette.....	\$432
Post.....	Ind..Minden.....	
Sanilac County Reporter.....	Rep..Port Sanilac.....	\$630
News.....	Ind..Sandusky.....	*164

SCHOOLCRAFT CO.....Pop. 1,575
Rep. maj. 116.

Location—Central part of the upper peninsula, bordering on lakes Superior and Michigan; area about 2,800 sq. m. **Natural Features**—Surface hilly and broken; large forests of pine, etc.—“Pictured Rocks” are in this county. **Lumbering** chief industry. **County-seat** Manistique, pop. (township) 693.

Schoolcraft County Pioneer.....	Rep..Manistique t.....	Circ. \$400
---------------------------------	------------------------	-------------

SHIawassee CO.....Pop. 27,059
Rep. plur. 1,375; Gbk. vote, 1,167.

Location—Southeast-central; area about 550 sq. m. **Natural Features**—Surface nearly level; large forests; coal; soil sandy and fertile. **Chief Products**—Wheat, corn, oats, barley, potatoes, butter, wool, hay, maple-sugar; live-stock. Some manufacturing of castings, furniture, leather, lumber, flour and woolen goods. **County-seat** Corunna, pop. 1,501.

Sentinel.....	Local.Bancroft.....	Circ. 350
Shiawassee County American.....	Rep..Corunna t.....	\$1,153
Shiawassee County Journal.....	Rep..	*610
News.....	Ind..Lingsburg.....	*960
Press.....	Dem..Owosso.....	\$935
Times.....		600

TUSCOLA CO.....Pop. 25,739
Rep. plur. 1,482; Gbk. vote, 858.

Location—East, bordering on Saginaw Bay; area about 830 sq. m. **Natural Features**—Surface nearly level; timber abundant; soil fertile. **Chief Products**—Wheat, oats, corn, potatoes, butter, wool, hay; live-stock. **Lumber** largely exported. Some manufacturing of flour, leather, and woolen goods. **County-seats** Caro, pop. 1,282, and Vassar, pop.—

Citizen.....	Rep..Caro t.....	Circ. 550
Jeffersonian.....	Dem..	400
Tuscola Advertiser.....	Rep..	\$750
Tuscola County Pioneer.....	Rep..Vassar t.....	\$1,450

VAN BUREN CO.....Pop. 30,807
Rep. plur. 2,127; Gbk. vote, 1,062.

Location—Southwest, bordering on Lake Michigan; area about 630 sq. m. **Natural Features**—Surface nearly level; soil fertile; much timber. **Chief Products**—Corn, wheat, oats, potatoes, butter, cheese, wool, and hay in large quantities, pork; live-stock. **Manufactures**, castings, flour, leather, lumber, pig-iron, wood-turning. **County-seat** Paw Paw, pop. 1,482.

Record.....	Ind..Bangor.....	Circ. 350
Reflector.....	Rep..	\$750
Van Buren County Republican.....	Rep..Decatur.....	650
Day Spring.....	Rep..Hartford.....	\$304
Free Press and Courier.....	Dem..Paw Paw t.....	700
Herald.....	Gbk..	*250
True Northerner.....	Rep..	\$1,640
Sentinel.....	Rep..South Haven.....	768

WASHTENAW CO.....Pop. 41,848
Dem. plur. 829; Gbk. vote, 333.

Location—Southeast; area about 720 sq. m. **Natural Features**—Surface nearly level; prairie and woodland; soil fertile. **Chief Products**—Wheat, corn, oats, barley, potatoes, butter, cheese, and hay in very large quantities; pork; live-stock abundant; sheep very numerous, and wool-clip extremely large. **Manufactures** numerous and varied. **County-seat** Ann Arbor, pop. 2,061.

Argus.....	Dem..Ann Arbor t.....	Circ. \$913
Bulletin (monthly).....	Udenom..	
Chronicle (bi-weekly).....	Coll..	\$1,000
Courier.....	Rep..	2,500
Democrat.....	Dem..	902
News (daily).....	Ind..	
Physician and Surgeon (mo.).....	Med..	\$2,000
Register.....	Rep..	\$2,543
University (semi-monthly).....	Coll..	450
Washtenaw Post (German).....	Ind..	500
Herald.....	Neut..Chelsea.....	400
Leader.....	Ind..Dexter.....	\$456
Enterprise.....	Ind..Manchester.....	450
Observer.....	Ind..Saline.....	\$500
Commercial.....	Rep..Ypsilanti.....	\$1,632
Sentinel.....	Dem..	600
Ypsilantian.....	Ind..	*1,220

Circulation: *sworn; †claimed; unmarked—estimated. † County-seat.

WAYNE CO.....Pop. 166,426
 Rep. plur. 1,093; Gbk. vote, 718.

Location—Southeast, bordering on lakes Erie and St. Clair, and separated from Canada by the Detroit River; area about 600 sq. m. **Natural Features**—Surface nearly level; soil fertile. **Chief Products**—Corn, oats, wheat, barley, buckwheat, potatoes, butter, cheese, wool and hay, in large quantities; pork; livestock. **Manufactures** important and varied, chiefly at the **County-seat** Detroit, pop. 116,342.

Abend Post (daily)—See Familien Blaetter.....	Ind...Detroit †	3,500
American Observer (mo.).....	Med..	"	1,200
Amphion (monthly).....	Mus..	"	2,300
Chaff.....	Soc..	"	
Commercial Advertiser and Michigan Home Journal. }	Ind...	"	15,500
Echo.....	Ind...	"	6,000
Evening News (daily).....	Ind...	"	26,500
Every Saturday.....	Soc..	"	2,500
Familien Blaetter.....	Ind...	"	3,500
Family Herald.....	Fam..	"	
Free Press (every day).....	Dem..	"	7,000
Free Press (tri-weekly).....	Dem..	"	2,980
Free Press.....	Dem..	"	20,000
Lancet (monthly).....	Med..	"	700
Leonard's Illustrated Medical Journal (quarterly).....	Med..	"	
Lever.....	Temp..	"	5,000
Methodist Office Bearer (mo.).....	Meth	"	
Michigan Christian Advocate.Meth.	"	"	5,750
Michigan Christian Herald...Bapt..	"	"	4,000
Michigan Farmer and State Journal of Agriculture...}	Agric.Detroit †	Decline.	

Michigan Medical News (semi-mo.)	"	3,500
Michigan Volksblatt (daily).....	Dem..	"	2,000
Michigan Volksblatt.....	Dem..	"	11,000
National.....	Gbk..	"	
Northwestern Review (mo.).....	Fam..	"	
Our Catholic Youth.....	Juv..	"	
Post and Tribune (every day).....	Rep..	"	16,500
Post and Tribune (tri-weekly).....	Rep..	"	2,200
Post and Tribune.....	Rep..	"	134,500
Price-Current.....	Com..	"	
Public Leader.....	Liq.Int.	"	8,250
Railway Advertiser and Hotel Reporter (daily).....	"	"	2,000
Sonntags Zeitung.....	Ind...	"	1,500
Stimme der Wahrheit.....	Cath..	"	3,650
Sunday Herald.....	Fam..	"	1,500
Wayne County Courier.....	Ind.Rep.	"	1,190
Western Home Journal.....	Cath..	"	3,500
Record.....	Ind...Northville.		200
Wayne County Review—see Wayne, Plymouth.			
Wayne County Review (dated at Plymouth, also).....	Ind...Wayne.		1,076
Herald.....	Ind...Wyandotte.		200

WEXFORD CO.....Pop. 6,815
 Rep. plur. 705; Gbk. vote, 128.

Location—Northwest; area about 576 sq. m. **Natural Features**—Surface nearly level, diversified with prairie woodland and small lakes. **Chief Products**—Wheat, corn, potatoes, and hay in limited quantities. **County-seat** Sherman, est. pop. 400.

News.....	Rep..Cadillac	600
Tribune.....	Rep..Manton	360
Wexford County Pioneer.....	Rep..Sherman †	150

Circulation: *sworn; † claimed; unmarked—estimated. † County-seat.

WISCONSIN.

Population 1,315,480.....Rep. Plur. 29,763

Gbk. vote, 7,980.

STATE CAPITAL, MADISON.

WISCONSIN is bounded north by Lake Superior, northeast by Michigan, east by Lake Michigan, south by Illinois, and west by Iowa and Minnesota. Its greatest length from north to south is 300 miles; greatest breadth, 260 miles; area about 53,924 square miles. The surface is generally an elevated plain, with high bluffs along the rivers and lakes, and elsewhere gently undulating, diversified with prairie, woodlands, and numerous lakes. The State ranks high in agricultural products. The forest region in the north is but thinly settled, has a rigorous climate, and the soil is poor. Wheat, corn, rye, oats, barley, potatoes, dairy products, and maple-sugar are all raised in large quantities; hops are exceedingly prolific; fruit-growing is an important industry. Large numbers of horses are bred; sheep are numerous, and the wool clip large and valuable. Copper-ore is worked at several points; galena, limestone, lead, and zinc in the southwest. The lakes and streams abound with fish, especially trout and grayling. Manufactures are thriving and numerous, lumber and wood-work of all kinds holding a very prominent position. Leather, boots and shoes, saddlery, metallic wares, bricks and lime are important branches of manufacture.

There are 63 Counties in Wisconsin. Newspapers are published in all. — Cities, towns, and villages in which papers are published number 152, of which 61 designated by a dagger (†) are county-seats. Of the 330 papers which insert advertisements published in the State, 22 are daily, 3 tri-weekly, 2 semi-weekly, 273 weekly, 2 bi-weekly, 7 semi-monthly, and 21 monthly.

ADAMS CO.....Pop. 6,741
Rep. plur. 651; Gbk. vote, 40.
Location—South-central, bordering on the Wisconsin River; area about 650 sq. m. **Natural Features**—Surface mostly covered timber, of which large quantities are cut and rafted down the river. **Chief Products**—Wheat, corn, oats, and rye. **Lumbering** chief industry. **County-seat** Friendship, pop. 137.
Circ.
Adams County Press.....Rep. Friendship †..... 616

ASHLAND CO.....Pop. 1,559
Dem. maj. 21.
Location—Northwest, bordering on Lake Superior and Michigan; area about 1,400 sq. m. **Natural Features**—Surface uneven or hilly, mostly forest; iron-ore abundant. **Lumbering** chief industry. **County-seat** Ashland, pop. 951.
Circ.
Press.....Rep. Ashland †..... 800

BARRON CO.....Pop. 7,023
Rep. plur. 633; Gbk. vote, 9.
Location—Northwest; area about 1,000 sq. m. **Natural Features**—Surface mostly covered with forests and numerous lakes. **Chief Products**—Wheat, oats, and potatoes in small quantities. **County-seat** Barron, pop. —
Circ.
Barron County Shield.....Rep. Barron †..... 740
Barron County Chronotype.....Ind. Rice Lake..... 500

BAYFIELD CO.....Pop. 564
Dem. maj. 8.
Location—Extreme north, bordering on Lake Superior, and including a number of islands; area about 1,400 sq. m. **Natural Features**—Surface uneven or hilly; extensive forests. Agricultural products unimportant. **Lumbering** chief industry. **County-seat** Bayfield, pop. 435.
Circ.
Press.....Ind. Bayfield †..... 300

BROWN CO.....Pop. 34,090
Dem. plur. 353; Gbk. vote, 111.
Location—East, at the head of Green Bay; area about 520 sq. m. **Natural Features**—Surface uneven; soil fertile in parts. **Chief Products**—Wheat and oats large; rye and corn small; butter, potatoes, hay; live-stock. **Lumber** chief export. Some manufacturing, chiefly at the **County-seat** Green Bay, pop. 7,476.
Circ.
Facts.....Dem. De Pera..... 450
News and Brown County } Rep. " "..... 1936
Herald..... }
Standaard (Hollandish).....Dem. " "..... 620

Circ.
Review.....Ind. Fort Howard..... 850
Advocate.....Dem. Green Bay †..... 2,460
Concordia (German).....Dem. " "..... 625
Globe.....Ind. " "..... 750
State Gazette (daily).....Rep. " "..... 400
State Gazette.....Rep. " "..... 1,500

BUFFALO CO.....Pop. 15,528
Rep. plur. 751; Gbk. vote, 1.
Location—West, separated from Minnesota by the Mississippi River, and bordering on the Chippewa River; area about 650 sq. m. **Chief Products**—Wheat and oats large; corn, barley, potatoes, butter, hay, wool; live-stock. Some manufacturing. **County-seat** Alma, pop. 1,244.
Circ.
Buffalo County Journal.....Rep. Alma †..... 1650
Buffalo County Republicaner.....Ind. Fountain City..... 1,250
Buffalo County Herald.....Ind. Mondovi..... 750

BURNETT CO.....Pop. 3,140
Rep. maj. 312.
Location—Northwest, bordering on Minnesota; area about 1100 sq. m. **Natural Features**—Surface uneven; large pine forests. **Chief Products**—Agricultural products small. **County-seat** Grantsburg, pop. 101.
Circ.
Burnett County Sentinel.....Rep. Grantsburg †..... 450

CALUMET CO.....Pop. 16,631
Dem. plur. 840; Gbk. vote, 107.
Location—East, bordering on Winnebago Lake; area about 300 sq. m. **Natural Features**—Surface hilly, a high ridge traversing it; soil fertile. **Chief Products**—Wheat, oats, corn, butter, hay, wool, hops; live-stock. **County-seat** Chilton, pop. 1,132.
Circ.
Calumet County News.....Rep. Chilton †..... 350
Times.....Dem. " "..... 800
Volsbote.....Dem. " "..... 1,513
Wisconsin Demokrat.....Ind. " "..... 1,335

CHIPPEWA CO.....Pop. 15,492
Dem. plur. 27; Gbk. vote, 197.
Location—Northwest; area about 4000 sq. m. **Natural Features**—Surface uneven, largely covered with forests. **Chief Products**—Oats, wheat, corn, potatoes, and hay. Several breweries, and flour and lumber mills. **County-seat** Chippewa Falls, pop. 3,982.
Circ.
Workman.....Gbk. Bloomer..... 525
Chippewa Herald.....Rep. Chippewa Falls † 800
Chippewa Times.....Dem. " "..... 736

Circulation: *sworn; †claimed; unmarked—estimated. † County-seat.

CLARK CO. Pop. 10,715

Rep. plur. 870; Gbk. vote, 38.

Location—Northwest-central; area about 1,500 sq.m. **Natural Features**—Surface hilly; extensive forests; soil fertile. **Chief Products**—Oats, wheat, corn, potatoes, and hay in small quantities; live-stock. **Lumber** chief export. **County-seat** Neillsville, pop. 1,050.

Clark County Courier.....Rep..Neillsville †	Circ.	484
Deutsch Amerikaner....."....."		400
Republican and Press.....Ind..."		4792
Trae Republican.....Rep..."		4800

COLUMBIA CO. Pop. 28,065

Rep. plur. 1,261; Gbk. vote, 36.

Location—South-central, intersected by the Wisconsin and Menominee rivers; area about 770 sq.m. **Natural Features**—Surface undulating; soil fertile. **Chief Products**—Wheat, oats, and corn, very large; barley, rye, potatoes, butter, wool, hops; live-stock. **Manufactures**—Boots and shoes, breweries, brick, carriages, flour, leather, lumber, saddleries, etc. **County-seat** Portage, pop. 4,346.

Democrat.....Dem..Columbus	Circ.	790
Republican.....Rep..."		7612
Reporter and Farmer.....Ind...Kilbourn City		500
Valley News.....Rep...Lodi		420
Columbia County Wecker.....Dem..Portage †		4500
Democrat.....Dem..."		500
Wisconsin State Register.....Rep..."		1,176

CRAWFORD CO. Pop. 15,644

Dem. plur. 44; Gbk. vote, 172.

Location—Southwest, separated from Iowa by the Mississippi River, and bordering on the Wisconsin River; area about 620 sq.m. **Natural Features**—Surface hilly, prairies, and forest. **Chief Products**—Corn, wheat, oats, potatoes, butter; live-stock. **Manufactures**—breweries, carriages, flour, lumber, pork-packing, saddlery, soap and candles. **County-seat** Prairie-du-Chien, pop. 2,777.

Courier.....Dem..Prairie du Chien †	Circ.	600
Union.....Rep..."		500

DANE CO. Pop. 53,234

Rep. plur. 218; Gbk. vote, 198.

Location—South; area about 1,240 sq.m. **Natural Features**—Surface moderately hilly, prairies and oak openings. **Chief Products**—Wheat and oats very large; corn, barley, tobacco, potatoes, wool, and hay; much butter; pork; live-stock. **Manufactures**—Boots and shoes, breweries, carriages, farm implements, furniture, saddlery, sashes etc., and woolen goods. **County-seat** Madison, pop. 10,325.

Advertiser.....Local..Black Earth	Circ.	624
Democrat (daily).....Ind...Madison †		43,426
Democrat.....Ind..."		18,531
Staats Zeitung.....Ind..."		750
University Press (semi-mo.)..Coll..."		350
Wisconsin Botschafter.....Lib..."		11,250
Wis. Journal of Education (mo.)..Coll..."		42,100
Wis. State Journal (daily).....Rep..."		
Wis. State Journal (tri-wkly) Rep..."		
Wisconsin State Journal.....Rep..."		
Sickle.....Ind...Mazomanie		4500
Observer.....Ind...Oregon		450
Courier.....Rep...Stoughton		4450
Countryman.....Rep...Sun Prairie		400

DODGE CO. Pop. 45,928

Dem. plur. 2,084; Gbk. vote, 168.

Location—Southeast; area about 936 sq.m. **Natural Features**—Surface generally undulating prairie with oak openings; heavily timbered along the streams; soil fertile. **Chief Products**—Wheat, oats, corn, barley, rye, potatoes, butter, and wool large; pork; live-stock. **Manufactures**—Barrels, breweries, carriages, farm implements, flour, furniture, lumber, pig-iron, pumps, saddlery, woolen goods, etc. **County-seat** Juneau, pop. 454.

Argus.....Dem..Beaver Dam	Circ.	700
Dodge County Citizen.....Rep..."		750
Representative.....Rep...Fox Lake		4400
Telephone.....Dem..Juneau †		1,056
Dodge County Pioneer.....Dem..Mayville		1,300

DOOR CO. Pop. 11,645

Rep. plur. 722; Gbk. vote, 166.

Location—Northeast; a narrow peninsula between Lake Michigan and Green Bay; area about 400 sq.m. **Natural Features**—Surface mostly covered with forests; soil fertile. **Chief Products**—Wheat, oats, potatoes, butter, hay; live-stock. **County-seat** Sturgeon Bay, pop. 1,199.

Door County Advocate.....Rep...Sturgeon Bay †	Circ.	820
Expositor and Independent.....Ind..."		816

DOUGLAS CO. Pop. 655

Dem. maj. 35.

Location—Extreme northwest, bordering on Lake Superior and Minnesota; area about 1,300 sq.m. **Natural Features**—Surface uneven and hilly, generally covered with forests and crossed by Mineral Range, in which copper is found; soil fertile in river bottoms. —Agricultural productions limited. **County-seat** Superior pop. (township) 655.

Times.....Ind...Superior †	Circ.	500
----------------------------	-------	-----

DUNN CO. Pop. 16,818

Rep. plur. 1,429; Gbk. vote, 31.

Location—Northwest, intersected by the Chippewa River; area about 894 sq. m. **Natural Features**—Surface uneven; soil fertile; extensive forests. **Chief Products**—Wheat, oats, corn, potatoes, butter, hay, and pork. Several flour and lumber mills, and machine shops. **County-seat** Menomonie, pop. 2,592.

Dunn County News.....Rep...Menomonie †	Circ.	490
Times.....Dem..."		350

EAU CLAIRE CO. Pop. 19,992

Rep. plur. 816; Gbk. vote, 153.

Location—West, intersected by the Chippewa River; area about 648 sq. m. **Natural Features**—Surface uneven; soil fertile. **Chief Products**—Oats, wheat, corn, barley, potatoes, butter, hay; live-stock. **Manufactures**—Breweries, brooks, carriages, castings, flour, furniture, lumber, machinery, sashes, etc. **County-seat** Eau Claire, pop. 10,118.

Eagle.....Rep...Augusta	Circ.	784
Chippewa Anzeiger.....Ind...Eau Claire †		4900
Free Press (daily).....Rep..."		4600
Free Press.....Rep..."		42,000
News.....Dem..."		500

FOND DU LAC CO. Pop. 46,855

Dem. plur. 168; Gbk. vote, 471.

Location—Southeast, at southern end of Lake Winnebago; area about 750 sq. m. **Natural Features**—Surface diversified; soil fertile. **Chief Products**—Wheat, oats, corn, barley, potatoes, and butter very large; hay, wool; live-stock. **Manufactures** numerous and varied. **County-seat** Fond du Lac, pop. 13,091.

Times.....Rep...Brandon	Circ.	700
Commonwealth (daily).....Rep...Fond du Lac †		4900
Commonwealth.....Rep..."		42,200
Demokrat.....Dem..."		
Journal.....Dem..."		1,350
Nordwestliche Courier.....Dem..."		2,000
Saturday Reporter.....Rep..."		1,350
Wisconsin Calendar—see Mil- waukee, Milwaukee Co.		
Wisconsin Farmer.....Agric..."		1,800
College News Letter (mo.).....Coll...Ripon		240
Commonwealth.....Rep..."		4800
Free Press.....Ind..."		800
Leader.....Rep...Waupun		4920
Times.....Rep..."		617

GRANT CO. Pop. 37,852

Rep. plur. 1,616; Gbk. vote, 179.

Location—Extreme southwest, separated from Iowa by the Mississippi River, and bordering on Illinois and the Wisconsin River; area about 1,100 sq. m. **Natural Features**—Surface uneven; prairie and forest; lead and zinc abound. **Chief Products**—Corn, oats, and wheat very large; barley, potatoes, flax-seed, butter, hay, wool, hops, pork; live-stock. **Manufactures** embrace barrels, breweries, brooks, carriages, flour, gunpowder, lumber, pig-lead, saddlery, and woolen goods. **Zinc-mining.** **County-seat** Lancaster, pop. 1,063.

Record.....Ind..Bloomington	Circ.	
Dial.....Rep...Boscobel		600
Grant County Herald.....Rep...Lancaster †		41,834
News.....Rep...Muscod		400
Correspondent (German).....Ind...Platteville		4525
Grant County Witness.....Rep..."		42,064

Circulation: * sworn; † claimed; unmarked—estimated. † County-seat.

GREEN CO.....Pop. 21,729

Rep. plur. 1,214; Gbk. vote, 284.

Location—South, bordering on Illinois; area about 576 sq. m. **Natural Features**—Surface moderately uneven, and prairie in the south, forest elsewhere; soil fertile; lime-stone and lead. **Chief Products**—Corn, oats, wheat large; rye, potatoes, butter, cheese, and wool large; hay, pork; live-stock. **Manufactures**—Barrels, boots and shoes, breweries, carriages, cigars, clothing, flour, furniture, lumber, metallic wares, saddlery, sashes, etc., woolen goods. **County-seat** Monroe, pop. 3,283.

Journal.....	Ind.....	Albany.....	400
Independent.....	Rep.....	Brodhead.....	525
Latest News.....	Rep.....	Juda.....	400
Green County Herald.....	Ind.....	Monroe †.....	536
Sentinel.....	Rep.....	1,500

GREEN LAKE CO.....Pop. 14,481

Rep. plur. 584; Gbk. vote, 105.

Location—Southeast-central; area about 870 sq. m. **Natural Features**—Surface undulating; soil fertile; large forests; lakes. **Chief Products**—Wheat, oats, corn, barley, rye, buckwheat, potatoes, butter, wool, hops, hay; live-stock. **Manufactures**—Barrels, carriages, clothing, cheese, flour, furniture, lumber, woolen goods. **County-seat** Dartford, pop. 241.

Courant.....	Rep.....	Berlin.....	400
Evening Journal (daily).....	Rep.....
Journal.....	Rep.....	4750
Spv.....	Ind.....	Kingston.....	340
Green Lake Co. Democrat.....	Dem.....	Princeton.....	4500
Republic.....	Rep.....	632

IOWA CO.....Pop. 23,628

Rep. plur. 364; Gbk. vote, 79.

Location—Southwest, bordering on the Wisconsin River; area about 750 sq. m. **Natural Features**—Surface uneven; not much timber; lead, copper, zinc. **Chief Products**—Oats, wheat, corn, barley, potatoes, flax, flax-seed, butter, wool, hops, hay, pork; live-stock. **Manufactures**—Breweries, carriages, flour, furniture, pig-lead, paints, saddlery; zinc-smelting. **County-seat** Dodgeville, pop. 1,547.

Star.....	Ind.....	Arena.....	525
Chronicle.....	Rep.....	Dodgeville †.....	888
Iowa County Democrat.....	Ind. Dem.....	Mineral Point.....	650
Tribune.....	Rep.....	792
Wis. Temperance Journal (semi-mo.).....	2,500

JACKSON CO.....Pop. 13,285

Rep. plur. 1,168; Gbk. vote, 61.

Location—West; area about 1,000 sq. m. **Natural Features**—Surface diversified; heavily wooded; soil good. **Chief Products**—Wheat, oats, corn. **Lumber** chief export. **County-seat** Black River Falls, pop. 1,427.

Badger State Banner.....	Rep.....	Black River Falls †.....	1,764
Jackson County Democrat.....	Dem.....	400
Wisconsin Independent.....	Ind. Rep.....	750
Wisconsin Leader.....	Rep.....	Merillan.....	450

JEFFERSON CO.....Pop. 32,155

Dem. plur. 863; Gbk. vote, 82.

Location—Southeast; area about 576 sq. m. **Natural Features**—Surface undulating, well timbered; soil fertile, especially in the Rock River Valley. **Chief Products**—Wheat, corn and oats large; rye, barley, potatoes, butter, cheese, wool, hops, hay; live-stock. **Manufactures**—Breweries, brick, castings, carriages, cheese, cooperage, flour, furniture, leather, lumber, metallic wares, saddlery, sashes, etc., woolen goods. **County-seat** Jefferson, pop. 2,115.

Jefferson County Union.....	Rep.....	Fort Atkinson.....	1,350
Wisconsin Chief (monthly).....	Temp.....	528
Banner.....	Dem.....	Jefferson †.....	900
Independent.....	Rep.....	1520
Spike.....	Ind.....	Lake Mills.....	500
Enterprise.....	Rep.....	Palmyra.....	1360
Journal.....	Ind. Rep.....	Waterloo.....	1542
Democrat.....	Dem.....	Watertown.....	750
Gazette.....	Dem.....	576
Republican.....	Rep.....	600
Weltburger.....	Dem.....	1,200

JUNEAU CO.....Pop. 15,580

Rep. plur. 369; Gbk. vote, 120.

Location—Central, bordering on the Wisconsin River; area about 820 sq. m. **Natural Features**—Surface undulating; soil fertile; abundant timber. **Chief Products**—Wheat, oats, corn, potatoes, butter, wool, hay; hops very prolific; live-stock. **Manufactures**: carriages, flour, lumber, metallic-wares, sashes, etc., **County-seat** Mauston, pop.—

Plain Talker.....	Local.	Elroy.....	Circ. 500
Star.....	Rep.....	Mauston †.....	600
Juneau County Argus.....	Dem.....	New Lisbon.....	750
Reporter.....	Ind.....	Wonewoc.....	540

KENOSHA CO.....Pop. 13,550

Rep. plur. 265.

Location—Southeast, bordering on Lake Michigan and Illinois; area about 230 sq. m. **Natural Features**—Surface nearly level; well timbered; soil fertile. **Chief Products**—Oats, wheat, corn, flax, barley, potatoes, flax-seed, butter, cheese, wool, hay, all large; pork; live-stock. **Manufactures**—Breweries, carriages, castings, cheese, flour, leather, machinery, malt, saddlery. **County-seat** Kenosha, pop. 5,033.

Courier.....	Rep.....	Kenosha †.....	816
Telegraph.....	Rep.....	1,700
Union.....	Ind.....	480

KEWAUNEE CO.....Pop. 15,806

Dem. plur. 722.

Location—East, bordering on Lake Michigan; area about 330 sq. m. **Natural Features**—Surface rolling; well timbered; soil fertile. **Chief Products**—Wheat, oats, rye, potatoes, butter, hay; live-stock. Several breweries and flour mills. **Lumber** chief export. **County-seat** Kewaunee, pop. 1,050.

Record.....	Rep.....	Ahnapee.....	384
Enterprise.....	Dem.....	Kewaunee †.....	600

LA CROSSE CO.....Pop. 27,072

Rep. plur. 735; Gbk. vote, 131.

Location—West, separated from Minnesota by the Mississippi River; area about 480 sq. m. **Natural Features**—Surface undulating, prairie and forest; soil fertile. **Chief Products**—Wheat, oats, corn, barley, rye, potatoes, butter, wool, hay; hops abundant; live-stock. **Manufactures**—Boats, breweries, carriages, castings, farm implements, lumber, metallic wares, saddlery, sashes, etc., woolen goods, etc. **County-seat** La Crosse, pop. 14,505.

Chronicle (daily).....	Ind. Dem.	La Crosse †.....	Circ. 926
Chronicle.....	Ind. Dem.	600
Fædrelandet og Emigranten.....	Rep.....	5,500
News (daily).....	Rep.....	936
Nord Stern.....	Rep.....	1,875
Republican and Leader (da.).....	Rep.....	500
Republican and Leader.....	Rep.....	800

LA FAYETTE CO.....Pop. 21,278

Rep. plur. 359; Gbk. vote, 81.

Location—South, bordering on Illinois; area about 600 sq. m. **Natural Features**—Surface uneven; thinly timbered; soil fertile; lead, copper, limestone. **Chief Products**—Oats, corn, and wheat very large; barley, potatoes, flaxseed, lumber, cheese, wool, hay, pork; live-stock. **Manufactures**—Carriages, pig-lead, saddlery, flour. **County-seat** Darlington, pop. 1,372.

La Fayette County Democrat.....	Dem.....	Darlington †.....	1,800
Republican.....	Rep.....	1,200

LANGLADE CO.....Pop. 685

Location—Northeast, recently formed from Oconto County.

Langlade Republican.....	Rep.....	Antigo.....	Circ. 2250
--------------------------	----------	-------------	------------

LINCOLN CO.....Pop. 2,011

Rep. plur. 108; Gbk. vote, 71.

Location—North, bordering on Michigan; area about 3,500 sq. m. **Natural Features**—Surface largely covered with forests and lakes.—Agricultural products limited. **County-seat** Jenny, pop. 882.

Lincoln County Advocate.....	Rep.	Jenny †.....	Circ. 1576
Northern Wisconsin News.....	Dem.....	450

Circulation: * sworn; † claimed; unmarked—estimated. † County-seat.

MANITOWOC CO. Pop. 37,506
Dem. plur. 688; Gbk. vote, 1.

Location—East, bordering on Lake Michigan; area about 580 sq.m. **Natural Features**—Surface heavily timbered; soil fertile. **Chief Products**—Wheat and oats large; rye, barley, potatoes, butter, wool, hay, pork; live-stock. **Manufactures**; breweries, flour, leather, lumber, ship-building, and woolen goods. **County-seat** Manitowoc, pop. 6,367.

Journal.....	Rep..	Manitowoc †	400
Nordwesten.....	Dem.	"	\$1,500
Pilot.....	Dem.	"	\$970
Tribune.....	Rep.	"	"
Manitowoc County Chronicle.....	Dem.	Two Rivers	\$600

MARATHON CO. Pop. 17,121
Dem. plur. 952; Gbk. vote, 313.

Location—North-central, area about 1,100 sq.m. **Natural Features**—Surface diversified; extensive forests; soil good. **Chief Products**—Oats, wheat, potatoes, hay; live-stock. **Lumber** chief export. **County seat** Wausau, pop. 4,277.

Phonograph.....	Ind.	Colly.	\$25
Advance.....	Ind.	Spencer	"
Central Wisconsin.....	Rep.	Wausau †	\$650
Torch of Liberty.....	Gbk.	"	\$750
Wisconsin River Pilot.....	Dem.	"	600
Wochenblatt.....	Dem.	"	600

MARINETTE CO. Pop. 8,929
Rep. plur. 753.

Location—Northeast, bordering on Green Bay; recently formed from Oconto County. **Lumber** chief article of export. **County-seat** Marinette, pop. 2,750.

Mining News.....	Ind.	Florence	"
Marinette and Peshigo Eagle.....	Rep.	Marinette †	\$840
North Star.....	Local.	"	"

MARQUETTE CO. Pop. 8,907
Dem. plur. 79; Gbk. vote, 19.

Location—Central, intersected by the Neenah River; area about 460 sq.m. **Natural Features**—Surface undulating; large forests; soil fertile. **Chief Products**—Wheat, corn, oats, rye, potatoes, wool, hops, hay; live-stock. **County-seat** Montello, pop. 394.

Express.....	Dem.	Montello †	\$300
Central Union.....	Rep.	Westfield	\$100

MILWAUKEE CO. Pop. 138,523
Rep. plur. 3,091; Gbk. vote, 75.

Location—Southeast, bordering on Lake Michigan; area about 240 sq.m. **Natural Features**—Surface undulating; soil fertile. **Chief Products**—Wheat, oats, corn, barley, rye, potatoes, butter, wool, hay, live-stock. **Manufactures** numerous and varied, chiefly at the **County-seat**, Milwaukee, pop. 115,578.

National Bureau.....	Gbk.	Bayview	350
Acker und Gartenbau Zeitung (s-mo.).....	Agric.	Milwaukee †	\$2,000
Ansiedler in Wisconsin (s-mo.) Non-pol.	"	"	\$5,000
Au (German).....	Hunor.	"	1,500
Bulletin (monthly).....	Granger.	"	3,000
Catholic Citizen.....	Cath.	"	6,000
Catholic School Record (mo.) Educ.	"	"	"
Christian Statesman.....	Evan.	"	\$5,000
Columbia (German).....	Cath.	"	\$4,300
Deutsches Volksblatt (daily) at Buffalo, N. Y.	"	"	\$7,980
Erziehungs-Blätter (monthly) Educ.	"	"	\$1,000
Evening Chronicle (daily) Ind.	"	"	1,330
Evening Wisconsin (daily) —see Wisconsin	Rep.	"	3,500
Farmers' Monthly Gazette (monthly) Agric.	"	"	"
Fortschritt der Zeit (s-mo.) Scien.	"	"	\$3,000
Freidenker (Sunday) Rad.	"	"	\$4,700
Freie Presse (daily) —see Sonntagsblatt, and Wisconsin Banner and Volksfreund.	I. Rep.	"	3,000
Germania.....	Ind.	"	\$25,500
Hermanns-Sohn (monthly) S. of H.	"	"	600
Herold (daily) —see Volksmagazin	Ind.	"	4,200
Herold.....	Ind.	"	\$17,856
Hospodar Ameriky (Bohemian) (semi-monthly) Agric.	"	"	\$1,430

National Reformer.....	Gbk.	Milwaukee †	1,100
Northwestern Trade Bulletin Com.	"	"	"
Peck's Sun.....	Humor.	"	\$5,000
Poultry Banner (monthly) Poulit.	"	"	600
Przyjaciel Luda (Polish).....	"	"	"
Republican and News (daily).....	"	"	"
Republican and News (tri-wkly.).....	"	"	"
Republican and News.....	"	"	"
See-Bote (daily).....	Dem.	"	1,500
See-Bote.....	Dem.	"	7,500
Sentinel (daily).....	Rep.	"	4,000
Sentinel (tri-weekly).....	Rep.	"	700
Sentinel.....	Rep.	"	8,000
Sonntagsblatt (Freie Presse) Ind. Rep.	"	"	1,200
Sunday Telegraph.....	Ind.	"	\$3,800
United States Miller (mo.) Milling.	"	"	\$5,100
Unser Blatt (monthly) A. O. U. W.	"	"	\$1,925
Volks Magazin (Sunday) Ind.	"	"	4,000
Western Church.....	Cath.	"	850
Western Traveler and Commercial Chronicle (mo.) Com.	"	"	750
Wisconsin (semi-weekly).....	Rep.	"	600
Wisconsin.....	Rep.	"	4,000
Wisconsin A. O. U. W. Advocate (monthly) A. O. U. W.	"	"	\$2,000
Wisconsin Banner and Volksfreund Ind. Rep.	"	"	3,000
Wisconsin Calendar (mo.) —also dated at Fond du Lac. Epis.	"	"	\$425
Young Churchman (monthly) Epis.	"	"	\$12,500
Zeitgeist (bi-weekly) Jewish.	"	"	\$1,300

MONROE CO. Pop. 21,606
Rep. plur. 514; Gbk. vote, 298.

Location—West-central, area about 900 sq.m. **Natural Features**—Surface undulating; large forests; soil fertile. **Chief Products**—Wheat, oats, corn, potatoes, butter, wool, hay; live-stock. **Manufactures**; carriages, clothing, cooperage, flour, lumber, machinery, paper, saddlery, and woolen goods. **County-seat** Sparta, pop. 2,385.

Herald.....	Rep.	Sparta †	800
Monroe County Democrat.....	Dem.	"	792
Journal.....	Rep.	Tonah	550
Star.....	Dem.	"	\$34

OCOONTO CO. Pop. 9,848
Rep. plur. 214; Gbk. vote, 8.

Location—Northeast, bordering on Michigan and Green Bay; area about 5,000 sq.m. **Natural Features**—Surface largely covered with pine forests. **Chief Products**—Wheat, oats, and potatoes. **Lumbering** the principal industry. **County-seat** Oconto, pop. 4,171.

Lumberman.....	Rep.	Oconto †	400
Oconto County Reporter.....	Ind.	"	\$850

OUTAGAMIE CO. Pop. 28,716
Dem. plur. 1,134; Gbk. vote, 300

Location—East, intersected by the Neenah or Fox River; area about 624 sq. m. **Natural Features**—Surface nearly level; well timbered; soil fertile. **Chief Products**—Wheat, oats, corn, potatoes, butter, hay, wool, pork; live-stock. Large quantities of lumber are exported; considerable **manufacturing**, chiefly at the **County-seat** Appleton, est. pop. 8,004.

Collegian and Neoterian (mo.) Coll. Appleton †	"	"	\$230
Crescent.....	Dem.	"	\$1,200
Post.....	Rep.	"	\$1,600
Volksfreund.....	Ind.	"	\$2,450
Wecker.....	Ind.	"	"
Times.....	Ind.	Kaukauna	\$400

OZAUKEE CO. Pop. 15,462
Dem. plur. 1,257; Gbk. vote, 17.

Location—Southeast, bordering on Lake Michigan; area about 280 sq. m. **Natural Features**—Surface rolling; soil fertile; well timbered. **Chief Products**—Wheat, oats, rye, barley, corn, potatoes, butter, wool, hay, pork; live-stock. **Manufactures** are breweries, flour, leather, lumber, machinery, and woolen goods. **County-seat** Port Washington, pop. 1,386.

Ozaukee Co. Enterprise.....	Rep.	Cedarburg	650
Ozaukee County Advertiser.....	Dem.	Port Washington †	500
Star.....	"	"	3500
Zeitung.....	Dem.	"	600

PEPIN CO. Pop. 6,226

Rep. plur. 643; Gbk. vote, 5.

Location—West, separated from Minnesota by the Mississippi River, and bordering on and intersected by the Chippewa River; area about 250 sq. m. **Natural Features**—Surface undulating; soil fertile; large forests. **Chief Products**—Corn, wheat, oats, potatoes, butter, and hay. **County-seat** Durand, pop. 642.

Pepin County Courier.....Rep...Durand†..... 530

PIERCE CO. Pop. 17,744

Rep. plur. 1,480; Gbk. vote, 142.

Location—West, separated from Minnesota by the Mississippi River; area about 560 sq. m. **Natural Features**—Surface uneven; prairie and forest; soil fertile. **Chief Products**—Wheat, oats, corn, barley, potatoes, butter, hay, live-stock. **Manufactures** of carriages, flour, lumber, sashes, etc. **County-seat** Ellsworth, pop. 432.

Pierce County Herald.....Rep...Ellsworth†..... 560

Pierce County Plain Dealer.....Ind...Prescott..... 500

Journal.....Rep...River Falls..... 1,200

Press.....Ind..... 500

POLK CO. Pop. 10,018

Rep. plur. 986; Gbk. vote, 1.

Location—Northwest, separated from Minnesota by the St. Croix River; area about 950 sq. m. **Chief Products**—Wheat and oats; very little corn; butter and hay. **Lumbering** chief industry. **County-seat** Osceola Mills, pop. 311.

Polk County Press.....Rep...Osceola Mills†..... 780

Dalles of St. Croix.....St. Croix Falls.....

PORTAGE CO. Pop. 17,731

Rep. plur. 418; Gbk. vote, 69.

Location—Central, intersected by the Wisconsin River; area about 792 sq. m. **Natural Features**—Surface largely covered with pine timber. **Chief Products**—Wheat, oats, rye, corn, potatoes, butter, wool, hay, hops, pork; live-stock. **Lumbering** chief industry. **County-seat** Stevens Point, pop. 4,449.

Times.....Rep...Plover..... 400

Democrat.....Dem...Stevens Point†..... 420

Hungerford's Real Estate } " Adv.

Journal (monthly) } " Adv.

Journal.....Rep... " 840

Portage County Gazette.....Rep... " 500

Wisconsin Pinery.....Dem... " 450

PRICE CO. Pop. 785

Dem. maj. 52.

Location—Northwest, recently formed from Chippewa County. **Lumbering** chief industry. **County-seat** Phillips, pop. 170.

Times.....Ind...Phillips†..... 4350

RACINE CO. Pop. 30,921

Rep. plur. 1,088; Gbk. vote, 72.

Location—Southeast, bordering on Lake Michigan; area about 340 sq. m. **Natural Features**—Surface nearly level prairie, and oak openings. **Chief Products**—Oats, wheat, corn, barley, potatoes, butter, hay, and wool in large quantities; pork; live-stock. **Manufactures** numerous and varied. **County-seat** Racine, pop. 16,081.

Free Press.....Rep...Burlington..... 650

Standard.....Rep... " 550

Advocate.....Rep...Racine†..... 550

Agriculturist (monthly).....Agri... " 280

College Mercury (semi-mo.).....Coll... " 280

Evening News (daily) see News Rep... " 1,750

Folkets Avis (Danish).....Dem... " 1,500

Journal (daily).....Rep... " 1,400

Journal.....Rep... " 1,400

News.....Rep... " 1,400

Slave (Bohemian).....Ind... " 3,500

Enterprise.....Ind...Union Grove..... 450

Post.....Ind.Rep.Waterford..... 425

RICHLAND CO. Pop. 18,174

Rep. plur. 635; Gbk. vote, 150.

Location—Southwest, bordering on the Wisconsin River; area about 540 sq. m. **Natural Features**—Surface gently undulating; soil fertile. **Chief Products**—Corn, wheat, oats, potatoes, butter, cheese, wool, tobacco, hay; hops prolific; pork; live-stock. Several manufacturing; flour and lumber mills. **County-seat** Richland Centre, pop. 1,227.

Republican and Observer....Rep...Richland Centre†..... 1,200

ROCK CO. Pop. 38,823

Rep. plur. 3,095; Gbk. vote, 163.

Location—South, bordering on Illinois; area about 700 sq. m. **Natural Features**—Surface nearly level, generally prairie; soil fertile. **Chief Products**—Oats, corn, wheat, rye, barley, buckwheat, potatoes, tobacco, butter, wool, and hay, all in very large quantities; hops and honey; pork; live-stock. **Manufactures** numerous—brick and stone, carriages, castings, cheese, distilleries, flour, machinery, sashes, woollen goods, etc. **County-seat** Janesville, pop. 9,018.

Free Press.....Rep...Beloit..... 890

Outlook.....Ind.Rep... " 490

Round Table (bi-weekly).....Coll... " 320

Herald.....Ind...Clinton..... 484

Wisconsin Tobacco Reporter.....Ind...Edgerton..... 720

Review.....Rep...Evansville..... 738

City Times.....Dem...Janesville†..... 575

Gazette (daily).....Rep... " 600

Gazette (semi-weekly).....Rep... " 275

Gazette.....Rep... " 3,000

Recorder (daily).—See } Inl.Rep " 1936

Rock County Recorder }

Rock County Recorder.....Rep... " \$1,100

College Journal (mo.).....Coll...Milton..... 4300

Express.....Rep... " 4460

Temperance Herald (mo.).....Temp.Milton Junction 750

ST. CROIX CO. Pop. 18,956

Rep. plur. 676; Gbk. vote, 27.

Location—Northwest, separated from Minnesota by the St. Croix River; area about 720 sq. m. **Natural Features**—Surface uneven; extensive pine forests. **Chief Products**—Wheat and oats large; corn, barley, potatoes, butter, wool, hay, hops; live-stock. Some manufacturing of carriages, farm implements, and lumber chiefly at the **County-seat** Hudson, pop. 2,294.

Bulletin.....Rep...Baldwin..... 400

Star and Times.....Rep...Hudson†..... 1,450

True Republican.....Dem... " 4980

St. Croix Republican.....Rep...New Richmond..... 750

SAUK CO. Pop. 28,729

Rep. plur. 1,557; Gbk. vote, 169.

Location—Southwest-central, bordering on the Wisconsin River; area about 825 sq. m. **Natural Features**—Surface hilly; well timbered; soil fertile. **Chief Products**—Oats, wheat, corn large; potatoes, butter, wool, hay; very large quantities of hops; pork; live-stock. **Manufactures**—Breweries, carriages, furniture, flour, iron foundries, lumber, machinery, railroad shops, woollen goods. **County-seat** Baraboo, pop. 3,286.

Bulletin.....Rep...Baraboo†..... 4830

Republic.....Rep... " 1,000

Sauk County Democrat.....Dem... " 4500

Sauk County News.....Ind...Prairie du Sac..... 500

Free Press.....Rep...Reedsburg..... 4960

Observer.....Ind... " 400

Sauk County Herald.....Dem... " 600

Pionier an Wisconsin.....Rep...Sauk City..... 870

SHAWANO CO. Pop. 10,371

Dem. plur. 36; Gbk. vote, 40.

Location—Northeast, area about 1,440 sq. m. **Natural Features**—Surface generally level, and covered with pine forests; soil fertile. **Chief Products**—Wheat, oats, corn, rye, potatoes, wool. **Lumber** chief export. **County-seat** Shawano, pop. 830.

Shawano County Journal.....Ind...Shawano†..... 4480

SHEBOYGAN CO. Pop. 34,206

Rep. plur. 292; Gbk. vote, 57.

Location—East, bordering on Lake Michigan; area about 300 sq. m. **Natural Features**—Surface nearly level; large pine forests; soil fertile. **Chief Products**—Wheat and oats large; corn, rye, barley, buckwheat, potatoes, butter, wool, hay, hops, maple-sugar; live-stock. **Manufactures**—numerous and varied. **County-seat** Sheboygan, pop. 7,314.

Reporter.....Dem...Plymouth..... 600

Sun.....Ind... " 600

Herald.....Rep...Sheboygan†..... 500

National Demokrat.....Dem... " 1,400

Times.....Rep... " 750

Tribun.....Rep... " 1,100

Sheboygan County News....Gbk...Sheboygan Falls..... 720

Circulation: *sworn; †claimed; unmarked—estimated. † County-seat.

TAYLOR CO.....Pop. 2,311

Rep. maj. 26.

Location — North, recently formed from Chippewa County. **Lumbering** chief industry. **County-seat** Medford, est. pop. 501.

Star and News.....Rep..Medford†.....*Circ.* 4320

TREMPEALEAU CO....Pop. 17,189

Rep. plur. 1,627; Gbk. vote, 340.

Location — West, separated from Minnesota by the Mississippi River; area about 700 sq. m. **Natural Features** — Surface nearly level; soil fertile. **Chief Products** — Wheat, oats, corn, barley, potatoes, butter, wool, hay; live-stock. **County-seat** Whitehall, pop. 267.

Republican and Leader.....Ind.Rep.Arcadia.....*Circ.* 4750
Independent.....Ind...Galesville..... 500
News and Bulletin.....Dem..Independence... 423
Times and Trempealeau } Rep...Whitehall†..... 4700
County Messenger }

VERNON CO.....Pop. 23,235

Rep. plur. 1,760; Gbk. vote, 525.

Location — Southwest, separated from Iowa and Minnesota by the Mississippi River; area about 775 sq. m. **Natural Features** — Surface undulating; soil fertile; extensive forests. **Chief Products** — Wheat and oats large; corn, barley, potatoes, butter, wool, hops, maple-sugar, hay; live-stock. **Manufactures**, carriages, flour, and lumber. **Wool-carding** and cloth-dressing. **County-seat** Viroqua, pop. 762.

Vernon County Censor.....Rep...Viroqua†.....*Circ.* 750
Vernon County Leader.....Dem.. "..... 500

WALWORTH CO.....Pop. 26,249

Rep. plur. 2,485; Gbk. vote, 39.

Location — Southeast, bordering on Illinois; area about 576 sq. m. **Natural Features** — Surface nearly level, prairie, forest and lakes; soil fertile. **Chief Products** — Oats, wheat, corn and barley large; rye, buck-wheat, potatoes, butter, hay; live-stock, especially sheep, numerous; wool-clip large. Some manufacture of carriages, castings, farm implements, flour, paper, and pumps. **County-seat** Elkhorn, pop. 1,132.

Enterprise.....Dem..Delavan.....*Circ.* 485
Modern Times.....D.&D. "..... 4400
Republican.....Rep.. "..... 684
Gazette.....Ind...East Troy..... 575
Walworth Co. Independent...Rep...Elkhorn†..... *1,200
Lake Geneva Cisco (June 1 } Soc...Geneva.....
to September 1) }
Lake Geneva Herald.....Rep.. "..... 1,224
Lake Geneva News—pub. }
Issues a daily edition during } Rep.. "..... Decline
June, July, and August... }
Reporter.....Neut..Sharon..... 600
Chronicle.....Ind...Whitewater..... 4880
Register.....Rep.. "..... 980

WASHINGTON CO.....Pop. 23,442

Dem. plur. 933; Gbk. vote, 56.

Location — Southeast; area about 432 sq. m. **Natural Features** — Surface nearly level; soil fertile; limestone and iron. **Chief Products** — Wheat and oats large; corn, rye, barley, potatoes, butter, hay, wool; live-stock. **Manufactures** — carriages, farm-implements, flour, furniture, lumber, saddlery, etc. **County-seat** West Bend, pop. 1,373.

Washington Co. Republican...Rep...Hartford.....*Circ.* 4500
Democrat.....Dem..West Bend†..... 600
Deutscher Beobachter.....Dem.. "..... 4400
Times.....Dem.. "..... 376

WAUKESHA CO.....Pop. 28,957

Rep. plur. 331; Gbk. vote, 101.

Location — Southeast; area about 576 sq. m. **Natural Features** — Surface nearly level, prairies, oak openings, forests and small lakes; limestone. **Chief Products** — Wheat, oats, corn, barley, buckwheat, potatoes, butter, cheese, wool and hay large; live-stock, sheep especially. **Manufactures**; carriages, farm-implements, flour, lime, lumber, saddlery, woolen goods. **County-seat** Waukesha, est. pop. 5,000

Local.....Rep...Oconomowoc...*Circ.* 4375
Wisconsin Free Press.....Dem.. "..... 42,000
Freeman.....Rep...Waukesha†..... 1,150
Waukesha County Democrat.Dem.. "..... *1,696

WAUPACA CO.....Pop. 20,954

Rep. plur. 1,207; Gbk. vote, 281.

Location — East-central; area about 720 sq. m. **Natural Features** — Surface undulating, heavily timbered; soil fertile. **Chief Products** — Wheat, oats, corn, rye, potatoes, butter, wool, hay; live stock. **Manufactures**; carriages, castings, farm implements, flour, leather, woolen goods, etc. **Lumber** largely exported. **County-seat** Waupaca, 1,333.

Times and Tribune.....Rep..New London...*Circ.* 4648
Post.....Rep...Waupaca†..... 1,030
Waupaca County Republican.Rep... "..... 1,150
Chronicle.....Ind.Rep.Weyauwega..... 450

WAUSHARA CO.....Pop. 12,688

Rep. plur. 1,663; Gbk. vote, 81.

Location — Central; area about 648 sq. m. **Natural Features** — Surface undulating, heavily timbered; soil fertile. **Chief Products** — Wheat, oats, corn, rye, buckwheat, potatoes, butter, wool, hay; live-stock. Several lumber and flour mills. **County-seat** Wautoma, pop. 295.

Times.....Ind...Plainfield.....*Circ.* 400
Wauhsara Argus.....Rep...Wautoma†..... 500

WINNEBAGO CO.....Pop. 42,741

Rep. plur. 964; Gbk. vote, 526.

Location — East-central, bordering on Lake Winnebago; area about 450 sq. m. **Natural Features** — Surface nearly level; soil fertile. **Chief Products** — Wheat large; oats, corn, potatoes, butter, wool, hay; live-stock. **Manufactures** numerous. **Lumbering**. **County-seat** Oshkosh, pop. 13,749.

Beobachter am Winnebago...Dem..Menasha.....*Circ.* 500
Press.....Rep.. "..... 750
City Times.....Dem..Neenah..... 1,337
Gazette.....Rep.. "..... 696
Journal.....Non.Pol.Omro..... 432
Stalwart.....Rep.. "..... 350
Northwestern (daily).....Rep...Oshkosh†..... 3625
Northwestern.....Rep.. "..... 42,100
Times.....Dem.. "..... 1,400
Wisconsin Standard.....Gbk.. "..... 1,800
Wisconsin Telegraph (German)..... "..... 1,800

WOOD CO.....Pop. 8,981

Rep. plur. 159; Gbk. vote, 433.

Location — Central, intersected by the Wisconsin River; area about 828 sq. m. **Natural Features** — Surface undulating, largely covered with forests; soil fertile. **Chief Products** — Wheat, oats, corn, rye, potatoes, butter, hay; live-stock. **Lumber** chief export. **County-seat** Grand Rapids, pop. 1,367.

Enterprise.....Ind.Gbk.Centralia.....*Circ.* 430
Tribune.....Dem..Grand Rapids†..... 1,350
Wood County Reporter.....Rep.. "..... 480
Times.....Rep...Marshfield..... *600

Circulation: *sworn; †claimed; unmarked—estimated. † County-seat.

MISSOURI.

Population 2,168,804.....Dem. Plur. 55,042.

Gbk. vote, 35,045.

STATE CAPITAL, JEFFERSON CITY.

Missouri is bounded north by Iowa, east by Illinois, Kentucky, and Tennessee, south by Arkansas, west by Indiana, Kansas, and Nebraska; length north to south, 277 miles; average breadth, about 244 miles, ranging from 208 miles in the north to 312 miles in the south; area about 65,780 square miles. The Missouri River divides the State into two distinct parts. The surface north of the river is generally nearly level, while that south of it is undulating, becoming rougher and somewhat mountainous as it approaches the Ozark Mountains. There are also here open treeless plains, an extension of those in Kansas, and in the southeast, bordering on the Mississippi River, is an extensive marshy tract, called the "Sunk Country," the result of the earthquake of 1811-12. It contains every variety of soil. Corn, wheat, oats, and tobacco are the staple products, but barley, rye, hay, fruit, white and sweet potatoes, dairy and market garden products, wool, cattle, and pork are raised largely in excess of home needs. Sorghum and castor-oil-beans are largely produced. Cotton, hemp, and flax are cultivated to some degree in the southern counties; so are grapes, and much wine is made. The principal live-stock are sheep and swine. Iron and lead ore are mined and manufactured in very large quantities, and the supply is inexhaustible. Many other minerals abound; also marble, limestone, glass-sand, kaolin, fire-clay, etc. Beside iron and lead, there are important manufactures in many branches of trade.

There are 114 Counties in Missouri. Newspapers are published in 113. — Cities, towns, and villages in which papers are published number 201, of which 109 designated by a dagger (†) are county-seats. Of the 509 papers which insert advertisements published in the State, 42 are daily, 4 tri-weekly, 3 semi-weekly, 402 weekly, 9 semi-monthly, 45 monthly, 3 bi-monthly, and 1 quarterly.

ADAIR CO.....Pop. 15,190

Rep. plur. 388; Gbk. vote, 329. (226 col'd.)

Location—Northeast; area about 600 sq.m. **Natural Features**—Surface rolling prairie; soil fertile. **Chief Products**—Corn, oats, tobacco, cattle, and wool. **County-seat** Kirksville, pop. 2,314.

Democrat.....	Dem.	Kirksville †.....	4850
Evening Graphic (daily).....	Rep.	"	"
Graphic.....	Rep.	"	500
Journal.....	Rep.	"	1,125
Missouri Teacher (monthly).....	Educ.	"	4900
Pell Mell Greenbacker— also dated at Eldina, Knox Co.....	Gbk.	"	"

ANDREW CO.....Pop. 16,318

Rep. plur. 210; Gbk. vote, 121. (368 col'd.)

Location—Northwest, separated from Kansas by the Missouri River; area about 430 sq.m. **Natural Features**—Surface undulating; soil fertile. **Chief Products**—Corn large; oats, wheat, potatoes, butter, wool, tobacco; live-stock. **County-seat** Savannah, pop. 1,206.

Herald.....	Rep.	Bolckow.....	650
Democrat.....	Dem.	Savannah †.....	864
Reporter.....	Rep.	"	4840

ATCHISON CO.....Pop. 14,565

Dem. plur. 33; Gbk. vote, 490. (14,565 col'd.)

Location—Extreme northwest, separated from Nebraska by the Missouri River; area about 700 sq.m. **Natural Features**—Surface partly level and partly undulating, prairie and woodland. **Chief Products**—Corn large; oats, wheat, butter, wool, wine; live-stock. **County-seat** Rockport, pop. 760.

Atchison County Journal.....	Rep.	Rockport †.....	744
Atchison County Mail.....	Dem.	"	700
Atchison Democrat.....	Gbk.	"	600
Republican.....	Rep.	Tarkio.....	400

AUDRAIN CO.....Pop. 19,739

Dem. plur. 1,339; Gbk. vote, 530. (1,843 col'd.)

Location—Northeast; area about 675 sq.m. **Natural Features**—Surface nearly level; soil fertile. **Chief Products**—Corn and oats large; wheat, butter, wool, hay, tobacco; live-stock. **County-seat** Mexico, pop. 3,835.

Audrain County Press.....	Dem.	Mexico †.....	
Intelligencer (daily).....	Dem.	"	400
Intelligencer.....	Dem.	"	\$1,200
Ledger.....	Dem.	"	\$1,400
Leader.....	Dem.	Vandalia.....	4912

BARRY CO.....Pop. 14,424

Dem. plur. 193. Gbk. vote, 327. (11 col'd.)

Location—Southwest, bordering on Arkansas; area about 700 sq.m. **Natural Features**—Surface hilly; large forests; soil fertile; limestone and lead. **Chief Products**—Corn, wheat, oats, and tobacco. **County-seat** Cassville, pop. 2,432.

Democrat.....	Dem.	Cassville †.....	4550
Republican.....	Rep.	Exeter.....	600

BARTON CO.....Pop. 10,332

Dem. plur. 423; Gbk. vote, 712. (16 col'd.)

Location—Southwest, bordering on Kansas; area about 600 sq.m. **Natural Features**—Surface nearly level; soil fertile. **Chief Products**—Corn, oats, hay, wheat, and live-stock. **County-seat** Lamar, pop. 307.

Barton County Advocate.....	Gbk.	Lamar †.....	650
Barton County Progress.....	Dem.	"	420
Liberal.....	Infidel	Liberal.....	500

BATES CO.....Pop. 25,382

Dem. plur. 1,052; Gbk. vote, 245. (247 col'd.)

Location—West, bordering on Kansas; area about 900 sq.m. **Natural Features**—Surface chiefly undulating prairie; soil fertile. **Chief Products**—Corn large; oats, potatoes, wheat, wool; live-stock. **County-seat** Butler, pop. 2,161.

Bates County Democrat.....	Dem.	Butler †.....	*1,078
Bates County Record.....	Rep.	"	*648
Bates County Times.....	Dem.	"	600
Gazette.....	Rep.	Rich Hill.....	550
Mining Review.....	Dem.	"	500

Circulation: *sworn; †claimed; unmarked—estimated. † County-seat.

BENTON CO. Pop. 12,398

Rep. plur. 240; Gbk. vote, 164. (271 col'd.)

Location—West-central; area about 800 sq. m. **Natural Features**—Surface hilly or undulating; prairie and woodland; soil fertile; lead. **Chief Products**—Corn, wheat, oats, tobacco, wool, sorghum, molasses, pork; live-stock. Some mining and lumbering. **County-seat** Warsaw, pop. 515.

Register	Dem. Warsaw †	1360
Times	Rep. " "	1500

BOLLINGER CO. Pop. 11,132

Dem. plur. 439; Gbk. vote, 117. (24 col'd.)

Location—Southeast; area about 600 sq. m. **Natural Features**—Surface uneven; soil fertile; iron-ore and lead are found. **Chief Products**—Corn, oats, wheat, tobacco; live-stock. Some mining and lumbering. **County-seat** Marble Hill, pop. 267.

American Palladium.....	Ind. Marble Hill †	532
Herald	Dem. " "	1500

BOONE CO. Pop. 25,424

Dem. plur. 2,089; Gbk. vote, 418. (5,027 col'd.)

Location—Northeast, bordering on the Missouri River; area about 640 sq. m. **Natural Features**—Surface hilly and undulating; prairie and woodland; soil very fertile; stone-coal and limestone. **Chief Products**—Coal, wheat, oats, and tobacco large; wool, pork; live-stock. **County-seat** Columbia, pop. 3,326.

Bngle	Dem. Ashland	1585
Our Fireside Guard.....	Neut. Centralia	768
Boone County Sentinel.....	Ind. Columbia †	1950
Missouri Herald.....	Dem. " "	1,050
Missouri Sentinel (s-wkly.)	Ind. Dem. " "
See Boone County Sentinel		
Missouri Statesman.....	Dem. " "	1,200
Commercial.....	Dem. Rocheport	1900
Leader.....	Dem. Sturgeon	1865

BUCHANAN CO. Pop. 49,824

Dem. plur. 1,376; Gbk. vote, 391. (3,731 col'd.)

Location—Northwest, separated from Kansas by the Missouri River; area about 430 sq. m. **Natural Features**—Surface largely covered with forests; soil fertile. **Chief Products**—Corn large; wheat, oats, potatoes, hay, pork; live-stock. **Manufactures** numerous, chiefly at the **County-seat** St. Joseph, pop. 32,461.

Catholic Tribune.....	Cath. St. Joseph †	900
Dollar Herald.....	Rep. " "	4,000
Evening News (daily)—See	Ind. " "	1750
Western News.....		
Gazette (daily).....	Dem. " "	13,400
Gazette.....	Dem. " "	15,000
Good Way.....	Prin. Chn. " "	11,100
Herald (daily)—See Dollar	Rep. " "	3,000
Herald.....		
Saturday Democrat.....	Ind. Dem. " "	14,000
Volksblatt (daily).....	Rep. " "	500
Volksblatt.....	Rep. " "	1,750
Western News (Sunday).....	Gbk. " "	12,500

BUTLER CO. Pop. 6,011

Dem. plur. 471; Gbk. vote, 96. (140 col'd.)

Location—Southeast, bordering on Arkansas; area about 375 sq. m. **Natural Features**—Surface nearly level; some forests. **Chief Products**—Corn; wheat and oats moderate; tobacco, pork; live-stock. **County-seat** Poplar Bluff, pop. 741.

Citizen.....	Dem. Poplar Bluff †	540
--------------	---------------------	-----

CALDWELL CO. Pop. 13,654

Rep. plur. 230; Gbk. vote, 373. (413 col'd.)

Location—Northwest; area about 450 sq. m. **Natural Features**—Surface nearly level; soil fertile. **Chief Products**—Corn, oats, wheat, potatoes, butter, wool, hay, pork; live-stock. **County-seat** Kingston, pop. 470.

Bulletin.....	Rep. Breckenridge	500
Missouri Advocate (monthly).....	" "
Hamiltonian.....	Rep. Hamilton	1550
News-Graphic.....	Dem. " "	650
Caldwell County Sentinel.....	Rep. Kingston †	500

CALLAWAY CO. Pop. 23,670

Dem. plur. 2,185; Gbk. vote, 110. (4,402 col'd.)

Location—East, bordering on the Missouri River; area about 750 sq. m. **Natural Features**—Surface undulating; prairie and woodland, the latter predominating; coal, iron, limestone, and potters' clay in large quantities. **Chief Products**—Tobacco, corn, and oats large; potatoes, butter, wool, hay, pork; live-stock. **County-seat** Fulton, pop. 2,408.

Callaway Gazette.....	Dem. Fulton †	1,200
Enterprise.....	Dem. " "	1,500
Telegraph.....	Dem. " "	1,400
Westminster Monthly (mo.).....	Coll. " "	350

CAMDEN CO. Pop. 7,267

Rep. plur. 56; Gbk. vote, 197. (115 col'd.)

Location—South-central; area about 650 sq. m. **Natural Features**—Surface undulating and hilly; soil fertile; lead-mines. **Chief Products**—Corn, wheat, oats, tobacco, pork; live-stock. **County-seat** Linn Creek, pop. —

Reveille.....	Rep. Linn Creek †	400
---------------	-------------------	-----

CAPE GIRARDEAU CO. Pop. 20,998

Dem. plur. 228; Gbk. vote, 102. (1,994 col'd.)

Location—Southeast, separated from Illinois by the Mississippi River; area about 550 sq. m. **Natural Features**—Surface nearly level; soil fertile; much forest. **Chief Products**—Corn, wheat and oats, large; tobacco, wool, hay, pork; live-stock. **County-seat** Jackson, pop. 795.

College Message (mo.).....	Coll. Cape Girardeau	400
Courier.....	Dem. " "
Democrat.....	Ind. " "	700
News.....	Dem. " "	720
Normal Worker (monthly).....	Educ. " "
Missouri Cash Book.....	Dem. Jackson †	650

CARROLL CO. Pop. 23,300

Dem. plur. 365; Gbk. vote, 409. (1,473 col'd.)

Location—Northwest-central, bordering on the Missouri River; area about 750 sq. m. **Natural Features**—Surface undulating; prairie and woodland; soil fertile. **Chief Products**—Corn large; wheat, oats, tobacco, butter, wool, hay, pork; live-stock. **County-seat** Carrollton, pop. 2,313.

Carroll Record.....	Rep. Carrollton †	550
Democrat.....	Dem. " "	1,050
Journal.....	Dem. " "	1,800
Triple Link (semi-monthly).....	I.O.O.F. " "	1,500
Times.....	Neut. DeWitt
Independent.....	Ind. Norborne	580

CARTER CO. Pop. 2,168

Dem. plur. 158; Gbk. vote, 50. (11 col'd.)

Location—Southeast; area 480 sq. m. **Natural Features**—Surface hilly or undulating; much timber; copper, iron. **Chief Products**—Corn and tobacco; little oats and wheat; live-stock. **County-seat** Van Buren, est. pop. 100.

Times.....	Dem. Van Buren †	325
------------	------------------	-----

CASS CO. Pop. 22,431

Dem. plur. 1,000; Gbk. vote, 275. (750 col'd.)

Location—West, bordering on Kansas; area about 680 sq. m. **Natural Features**—Surface undulating, much of it prairie; soil fertile. **Chief Products**—Corn, wheat, oats, potatoes, tobacco, butter, wool, hay, pork, live-stock. Several flour and lumber mills. **County-seat** Harrisonville, pop. 1,113.

Mirror.....	Ind. Belton	330
School and Scholar (mo.).....	Educ. East Lyme
Cass County Times-Courier.....	Dem. Harrisonville †	1,129
Cass County Vindicator.....	Gbk. " "	325
Cass News.....	Rep. " "	850
Review.....	Dem. Pleasant Hill	1425
Western Dispatch.....	Dem. " "	1500

CEDAR CO. Pop. 10,717

Rep. plur. 26; Gbk. vote, 258. (146 col'd.)

Location—Southwest; area about 450 sq. m. **Natural Features**—Surface uneven; soil fertile. **Chief Products**—Corn, wheat, oats, potatoes, tobacco, hay, pork; live-stock. **County-seat** Stockton, pop. 407.

Journal.....	Dem. Stockton †	550
Stalwart.....	Rep. " "	516

Circulation: * sworn; † claimed; unmarked—estimated. † County-seat.

CHARITON CO. Pop. 25,224

Dem. plur. 1,283; Gbk. vote, 548. (3,958 col'd.)
Location—North-central, bordering on the Missouri River; area about 700 sq. m. **Natural Features**—Surface undulating, prairie and woodland; soil fertile. **Chief Products**—Tobacco very large; corn, wheat, oats, butter, wool, hay, pork; live-stock. **County-seat** Keytesville, pop. 737.

Brunswick	Dem.	Brunswick	Circ.
News	Rep.	"	\$1,253
Chariton Courier	Dem.	Keytesville †	760
Press	Dem.	Salisbury	‡480
Spectator	Dem.	"	450

CHRISTIAN CO. Pop. 9,632

Rep. plur. 353; Gbk. vote, 529. (197 col'd.)
Location—Southwest; area about 550 sq. m. **Natural Features**—Surface hilly or undulating; soil fertile. **Chief Products**—Corn, wheat, oats, tobacco, pork; live-stock. Some flour and lumber mills, etc. **County-seat** Ozark, pop. 235.

Leader	Gbk.	Ozark †	Circ.
Republican	Rep.	"	‡460

CLARK CO. Pop. 15,031

Dem. plur. 67; Gbk. vote, 120. (308 col'd.)
Location—Extreme northwest, separated from Illinois by the Mississippi River, and from Iowa by the Des Moines River; area about 500 sq. m. **Natural Features**—Surface diversified, prairie and woodland; soil fertile. **Chief Products**—Corn, oats, wheat, rye, potatoes, butter, hay, wool, pork; live-stock. **County-seat** Kahoka, pop. 704.

Clark County Gazette	Dem.	Kahoka †	Circ.
Herald	Dem.	"	‡850
Journal	Dem.	"	756

CLAY CO. Pop. 15,579

Dem. plur. 2,380; Gbk. vote, 193. (1,513 col'd.)
Location—West, bordering on the Missouri River; area about 400 sq. m. **Natural Features**—Surface uneven; soil fertile; some forests. **Chief Products**—Corn very large; wheat, oats, potatoes, tobacco, butter, wool, hay, pork; live-stock. Manufactures; carriages, flour, lumber, tobacco, and snuff, and woolen goods, at the **County-seat** Liberty, pop. 1,476.

Advance	Dem.	Liberty †	Circ.
Tribune	Dem.	"	850
William Jewell Student (mo.) Coll.	"	"	‡300

CLINTON CO. Pop. 16,073

Dem. plur. 824; Gbk. vote, 187. (1,871 col'd.)
Location—North, area about 440 sq. m. **Natural Features**—Surface undulating, largely prairie; some timber; soil fertile. **Chief Products**—Corn and oats large; wheat, potatoes, butter, hay, wool, pork; live-stock. Manufactures; carriages, flour, lumber, metallic wares, saddlery, wool-carding and cloth-dressing. **County-seat** Plattsburg, pop. 1,344.

Observer	Rep.	Cameron	Circ.
Vindicator	Rep.	"	‡950
Herald	Dem.	Lathrop	‡580
Monitor	Ind.	"	‡312
Clinton County Register	Dem.	Plattsburg †	‡1,008
Lever	Dem.	"	1,300
Purifier	Dem.	"	884

COLE CO. Pop. 15,519

Dem. plur. 46; Gbk. vote, 55. (1,871 col'd.)
Location—Central, bordering on the Missouri River; area about 420 sq. m. **Natural Features**—Surface hilly and undulating; soil generally fertile; timber, limestone, bluestone. **Chief Products**—Corn, wheat, oats, potatoes, hay, pork; live-stock. Some manufacturing at the **County-seat** Jefferson City, (State Capital also.) pop. 5,271.

Eclipse (daily)	Rep.	Jefferson City †	Circ.
Missouri Staats Zeitung	Neut.	"	520
Missouri Volksfreund	Ind. Dem.	"	‡816
People's Tribune	Dem.	"	‡1,100
State Journal (daily)	Rep.	"	350
State Journal	Rep.	"	886
Tribune (da.)—see People's	Dem.	"	‡480

COOPER CO. Pop. 21,622

Dem. plur. 459; Gbk. vote, 372. (3,502 col'd.)
Location—Central, bordering on the Missouri River; area about 558 sq. m. **Natural Features**—Surface undulating, some prairie, much forest; soil fertile; very rich in minerals, coal, iron, lead, etc. **Chief Products**—Corn, oats, wheat, large; tobacco, butter, wool, hay, pork; live-stock. Manufactures brick, carriages, earthen ware, flour, leather, lumber, stone ware, tobacco and snuff, wool carding, etc. **County-seat** Booneville, pop. 3,854.

Advertiser	Dem.	Booneville †	Circ.
Central Missourier (German)	Rep.	"	1,100
News	Gbk.	"	400
Topic	Dem.	"	500

CRAWFORD CO. Pop. 10,763

Dem. plur. 294; Gbk. vote, 69. (123 col'd.)
Location—Southeast central; area about 570 sq. m. **Natural Features**—Surface diversified, hilly in places, prairie and woodland; soil fertile; lead, copper and iron. **Chief Products**—Corn, oats, wheat, potatoes, pork; live-stock. **Iron-Mining**. **County-seat** Steelville, pop. 410.

Crawford Mirror	Ind.	Steelville †	Circ.
Crawford Sentinel	Dem.	"	‡1,000

DADE CO. Pop. 12,557

Rep. plur. 325; Gbk. vote, 238. (347 col'd.)
Location—Southwest; area about 455 sq. m. **Natural Features**—Surface diversified, chiefly undulating; soil fertile. **Chief Products**—Corn, oats, wheat, butter, wool, tobacco, pork; live-stock. **County-seat** Greenfield, pop. 317.

Dade County Advocate	Dem.	Greenfield †	Circ.
Vidette	Rep.	"	600

DALLAS CO. Pop. 9,272

Rep. plur. 167; Gbk. vote, 555. (88 col'd.)
Location—Southwest-central; area about 530 sq. m. **Natural Features**—Surface undulating, prairie and woodland; soil fertile and well adapted for grazing. **Chief Products**—Corn, oats, wheat, potatoes, butter, wool, pork; live-stock. **County-seat** Buffalo, pop. 437.

Reflex	Gbk.	Buffalo †	Circ.
Register	Rep.	"	410

DAVISS CO. Pop. 19,174

Dem. plur. 249; Gbk. vote, 285. (451 col'd.)
Location—Northwest; area about 576 sq. m. **Natural Features**—Surface undulating, half prairie, half woodland; soil fertile. **Chief Products**—Corn large; oats, wheat, potatoes, butter, wool, pork; live-stock. Manufactures, flour and lumber mills, wool-carding establishments, etc. **County-seat** Gallatin, pop. 1,141.

New Era	Neut.	Emporia	Circ.
Democrat	Dem.	Gallatin †	‡732
North Missourian	Rep.	"	‡925
Gazette	Dem.	Jamesport	532

DE KALB CO. Pop. 13,343

Dem. plur. 67; Gbk. vote, 221. (127 col'd.)
Location—Northwest; area about 450 sq. m. **Natural Features**—Surface undulating, prairie and woodland; soil fertile. **Chief Products**—Corn, oats, wheat, potatoes, butter, wool, hay, pork; live-stock. **County-seat** Maysville, pop. 418.

De Kalb County Republican	Rep.	Maysville †	Circ.
Register	Dem.	"	600
Independent	Ind.	Stewartsville	‡700

DENT CO. Pop. 10,647

Dem. plur. 366; Gbk. vote, 35. (61 col'd.)
Location—Southeast, area about 700 sq. m. **Natural Features**—Surface diversified; soil fertile. **Chief Products**—Corn, wheat, oats, potatoes, tobacco, butter, hay, pork; live-stock. **County-seat** Salem, pop. 1,624.

Dent County Democrat	Dem.	Salem †	Circ.
Monitor	Dem.	"	‡1408

DOUGLAS CO. Pop. 7,753

Rep. plur. 334; Gbk. vote, 556. (26 col'd.)
Location—South; area about 648 sq. m. **Natural Features**—Surface hilly or undulating, partly covered with forests. **Chief Products**—Corn, wheat, oats in moderate quantities; live-stock. **County-seat** Ava, pop. 134.
 No papers.

Circulation: *sworn; †claimed; unmarked—estimated † County-seat.

DUNKLIN CO. Pop. 9,604

Dem. maj. 1,148. (168 col'd.)

Location—Southeast, bordering on Arkansas and the St. Francis River, and intersected by Little River; area about 500 sq. m. **Natural Features**—Surface low, subject to inundation; soil fertile. **Chief Products**—Corn, little wheat, pork; live-stock. **County-seat** Kennett, pop. 171.

Clipper.....Local.Malden..... *Circ.* 475

FRANKLIN CO. Pop. 26,536

Rep. plur. 385; Gbk. vote, 78. (3,067 col'd.)

Location—East, bordering on the Missouri River; area about 865 sq. m. **Natural Features**—Surface uneven; soil fertile; copper, lead, coal. **Chief Products**—Tobacco, corn, wheat, oats, potatoes, butter, wool, hay, wine, pork all in large quantities; live-stock. **Manufactures**—barrels, cars, carriages, flour, furniture, lumber, pig-iron, pig-lead, railroad repair shops, pork-packing, wine, etc. **County-seat** Union, pop. 402.

Franklin County Record.....Dem..Union..... *Circ.* 450

Franklin County Democrat.....Rep..Washington..... 4625

Franklin County Observer.....Dem.. " " " 600

Post (German).....Rep.. " " " 450

GASCONADE CO. Pop. 11,153

Rep. maj. 1,035. (165 col'd.)

Location—East-central, bordering on the Missouri River; area about 530 sq. m. **Natural Features**—Surface hilly and uneven; soil fertile in places: iron-ore, sulphur, saltpetre, limestone, and bulrstone. **Chief Products**—Corn, wheat, oats, potatoes, butter, hay, pork; live-stock; much wine. **County-seat** Hermann, pop. 1,314.

Advertiser-Courier.....Rep..Hermann..... *Circ.* 550

Gasconade Independent.....Dem.. " " " 350

Volksblatt.....Dem.. " " " 785

GENTRY CO. Pop. 17,188

Dem. plur. 605; Gbk. vote, 334. (28 col'd.)

Location—Northwest; area about 500 sq. m. **Natural Features**—Surface undulating; soil fertile. **Chief Products**—Corn, oats, wheat, potatoes, butter, wool, hay, pork; live-stock. Several flour and lumber mills. **County-seat** Albany, pop. 979.

American Freeman.....Temp.Albany..... *Circ.* 632

Ledger.....Dem.. " " " 900

Sun.....Gbk.. " " " 500

News.....Rep..Stanberry..... 1864

Sentinel.....Dem.. " " " 500

GREENE CO. Pop. 28,817

Rep. plur. 286; Gbk. vote, 1,286. (2,808 col'd.)

Location—Southwest; area about 660 sq. m. **Natural Features**—Surface hilly and undulating, prairie and woodland; soil fertile; lead and limestone. **Chief Products**—Corn large; oats, wheat, potatoes, butter, wool, hay, pork; live-stock. **Manufactures**—Bricks, carriages, castings, engines, farm implements, flour, lumber, saddlery, tobacco, and snuff, etc. **County-seat** Springfield, pop. 6,324.

South-Wester.....Gbk.North Springfield..... *Circ.* 380

Extra (daily).....Rep..Springfield..... 4265

Greenback News.....Gbk.. " " " 750

Patriot-Advertiser.....Rep.. " " " 1850

Times-Leader.....Dem.. " " " 800

GRUNDY CO. Pop. 15,201

Rep. plur. 815; Gbk. vote, 124.

Location—North; area about 463 sq. m. **Natural Features**—Surface chiefly fertile prairies. **Chief Products**—Corn, oats, wheat, potatoes, butter, wool, hay, pork; live-stock. Some manufacturing, and railroad repair shops at the **County-seat** Trenton, pop. 3,326.

Grand River College Courant.Coll...Edinburg..... *Circ.* 300

Grundy County Times.....Dem..Trenton..... 645

Republican.....Rep.. " " " 1,176

Star.....Ind.Rep. " " " 450

HARRISON CO. Pop. 20,318

Rep. plur. 311; Gbk. vote, 239. (73 col'd.)

Location—Northwest; area about 760 sq. m. **Natural Features**—Surface consists largely of prairie; soil fertile, especially near streams. **Chief Products**—Corn, oats, wheat, potatoes, tobacco, butter, wool, hay, pork; live-stock. Some manufacturing at the **County-seat** Bethany, pop. 994.

Broadax.....Dem..Bethany..... *Circ.* 1800
 Republican.....Rep.. " " " 642
 Clipper.....Rep..Blythedale..... 500
 Enterprise.....Local.Eagleville.....

HENRY CO. Pop. 23,914

Dem. plur. 1,127; Gbk. vote, 305. (989 col'd.)

Location—West; area about 750 sq. m. **Natural Features**—Surface undulating, well wooded; soil fertile. **Chief Products**—Corn, oats, and wheat large; potatoes, butter, hay, pork; live-stock. Some manufacturing of carriages, flour, saddlery, metallic wares, and woolen goods. **County-seat** Clinton, pop. 2,868.

Advocate.....Rep..Clinton..... *Circ.* Decline

Farmers and Laborers Journal.Gbk.. " " " " "

Henry County Democrat.....Dem.. " " " 1,250

Sentinel (semi-weekly).....Ind.. " " " " "

Review.....Ind..Windsor..... 400

HICKORY CO. Pop. 7,388

Rep. plur. 239; Gbk. vote, 252. (5 col'd.)

Location—Southwest-central; area about 400 sq. m. **Natural Features**—Surface somewhat hilly, prairie and woodland; soil fertile. **Chief Products**—Corn, oats, wheat, potatoes, tobacco, butter, hay, pork; live-stock. **County-seat** Hermitage, pop. 168.

Star.....Gbk..Wheatland..... *Circ.* 2255

HOLT CO. Pop. 15,510

Rep. plur. 308; Gbk. vote, 212. (225 col'd.)

Location—Northwest, separated from Kansas and Nebraska by the Missouri River; area about 440 sq. m. **Natural Features**—Surface undulating; bluffs along river; soil fertile. **Chief Products**—Corn large; wheat, oats, potatoes, butter, pork; live-stock. Several flour and lumber mills, saddlery shops, etc. **County-seat** Oregon, pop. 862.

Herald.....Gbk..Corning..... *Circ.* 800

Gazette.....Ind..Craig..... 1540

Independent.....Ind..Maitland.....

News.....Ind..Mound City..... 624

County Paper.....Rep..Oregon..... 1,080

Holt County Press.....Dem.. " " " 800

HOWARD CO. Pop. 18,428

Dem. plur. 851; Gbk. vote, 513. (5,233 col'd.)

Location—Central, bordering on the Missouri River; area about 470 sq. m. **Natural Features**—Surface undulating or rolling; soil very fertile; timber, coal and limestone. **Chief Products**—Tobacco, corn, wheat, and oats large; butter, hay, wool, pork; live-stock. **County-seat** Fayette, pop. 1,262.

Howard County Advertiser.....Dem..Fayette..... *Circ.* 1,032

Missouri Independent.....Gbk.. " " " 1614

Central Missourian.....Dem..Glasgow..... 600

Journal.....Dem.. " " " 576

HOWELL CO. Pop. 8,814

Dem. plur. 269; Gbk. vote, 205. (91 col'd.)

Location—South, bordering on Arkansas; area about 870 sq. m. **Natural Features**—Surface hilly and well wooded; soil fertile in the valleys. **Chief Products**—Corn; little wheat and oats; pork, live-stock. **County-seat** West Plains, pop. 351.

Review.....Rep..Siloam Springs..... *Circ.* 500

Journal.....Dem..West Plains..... 475

IRON CO. Pop. 8,183

Dem. maj. 289. (400 col'd.)

Location—Southeast; area about 520 sq. m. **Natural Features**—Surface hilly and mountainous—Iron Mountain and Pilot Knob on northeastern border; abundance of iron-ore and other minerals. **Chief Products**—Corn, oats, wheat in small quantities; pork; live-stock. **Manufactures**—carriages, charcoal, lumber and pig-iron. **County-seat** Ironton, pop. 759.

Iron County Register.....Dem..Ironton..... *Circ.* 400

JACKSON CO. Pop. 82,328

Dem. plur. 1,580; Gbk. vote, 782. (9,883 col'd.)

Location—West, bordering on Kansas and the Missouri River; area about 650 sq. m. **Natural Features**—Surface undulating; soil fertile. **Chief Products**—Corn, wheat, and oats large; potatoes, tobacco, butter, hay, pork; live-stock. **Manufactures** numerous and varied, chiefly at Kansas City. **County-seat** Independence, pop. 3,146.

			<i>Circ.</i>
Sentinel.....	Dem.	Independence	1,420
Catholic Banner.....	Cath.	Kansas City	2,400
Commercial Indicator.....	Com	"	2,500
Evening Mail (daily) — } <i>see Mail</i>	Ind.	Dem.	"
Evening Star (daily).....	Ind	"	4,668
Gate City Press.....			
Herold (daily).....	Rep.	"	4600
Herold.....	Rep.	"	42,100
Journal (daily).....	Rep.	"	78,000
Journal (tri-weekly).....	Rep.	"	71,600
Journal.....	Rep.	"	7,800
Mail.....	Ind.	Dem.	3,000
Mid-Continent.....	Ind.	"	41,300
National Grocer (bi-wkly).....	Trade	"	42,500
Post and Tribune (daily) — } <i>see Westliche Volks Zeitung</i>	Rep.	"	500
Price Current.....	Com	"	1,800
Review of Science and } Industry (monthly).....	Scien.	"	41,000
Saturday Evening Herald.....	Fam.	"	1,850
Times (every day).....	Dem.	"	48,345
Times (tri-weekly).....	Dem.	"	41,640
Times.....	Dem.	"	435,120
Westliche Volks Zeitung.....	Rep.	"	1,200
Western Cultivator.....	Agric.	"	750

JASPER CO.....Pop. 32,021

Rep. plur. 341; Gbk. vote, 1,114. (772 col'd.)

Location—Southwest, bordering on Kansas; area about 600 sq. m. **Natural Features**—Surface undulating, prairie and woodland; soil fertile. **Chief Products**—Corn, oats, wheat, potatoes, butter, wool, hay, pork; live-stock. Some manufacturing of saddlery, pig-lead, metallic wares, lumber, etc. at the **County-seat** Carthage, pop. 4,167.

			<i>Circ.</i>
Banner (daily).....	Rep.	Carthage	4500
Banner.....	Rep	"	41,000
Patriot (daily).....	Ind.	Dem.	300
Patriot.....	Ind.	Dem.	1,050
People's Press.....	Ind.	"	450
Mining News.....	Rep.	Joplin	600
News (daily).....	Rep.	"	500
State Line Herald (daily) } <i>see Sunday Herald (dated</i> <i>also at Galena, Kan.)</i>	Dem.	"	450
Sunday Herald.....	Dem.	"	4750
Quid Nunc.....	Ind.	Sarcoxie	
Times.....	Ind. and Mining	Webb City	450

JEFFERSON CO.....Pop. 18,736

Dem. plur. 511; Gbk. vote, 89. (1,005 col'd.)

Location—East, separated from Illinois by the Mississippi River; area about 650 sq. m. **Natural Features**—Surface diversified; prairie and forest; soil varied; rich lead mines. **Chief Products**—Corn, wheat, oats, potatoes, tobacco, butter, wool, hay, pork; live-stock. Manufactures of flour, kaolin, pig-lead, etc. **County-seat** Hillsboro, est. pop. 200.

			<i>Circ.</i>
Messenger (daily).....	Gbk.	De Soto	300
Messenger.....	Gbk.	"	4600
Jefferson County Democrat.....	Dem.	Hillsboro	1,050

JOHNSON CO.....Pop. 28,177

Dem. plur. 395; Gbk. vote, 318. (2,013 col'd.)

Location—West; area about 750 sq. m. **Natural Features**—Surface undulating, chiefly prairie; soil fertile, well adapted for grazing. **Chief Products**—Corn, wheat, oats large; potatoes, tobacco, butter, wool, hay, pork; live-stock. Manufactures: carriages, castings, farm implements, flour, metallic wares, saddlery, lumber, etc. **County-seat** Warrensburg, pop. 4,049.

			<i>Circ.</i>
Enterprise.....	Dem.	Holden	1,200
Gem.....	Ind.	Knob Noster	4800
Journal-Democrat.....	Dem.	Warrensburg	1,600
Standard.....	Rep.	"	1,120

KNOX CO.....Pop. 13,047

Dem. plur. 894; Gbk. vote, 765. (*228 col'd.)

Location—Northeast; area about 504 sq. m. **Natural Features**—Surface nearly level, prairie and woodland, soil fertile. **Chief Products**—Corn, oats, wheat, tobacco, wool, hay, pork; live-stock. Manufactures; brick, carriages, metallic wares, saddlery, flour, lumber, woolen goods. **County-seat** Edina, pop. 1,156.

			<i>Circ.</i>
Knox County Democrat.....	Dem.	Edina	475
Pell Mell Greenbacker— <i>see</i> } <i>Kirksville, Adair Co.</i>	"	"	
Sentinel.....	Rep.	"	4700

LACLEDE CO.....Pop. 11,524

Dem. plur. 595; Gbk. vote, 774. (478 col'd.)

Location—South-central; area about 750 sq. m. **Natural Features**—Surface uneven, prairie and woodland; soil fertile. **Chief Products**—Corn, wheat, oats, potatoes, tobacco, butter, wool, hay, pork; live-stock. Manufactures: flour and lumber. **County-seat** Lebanon, pop. 1,419.

			<i>Circ.</i>
American Bee Keeper (mo) Bee Kpg. Lebanon			5500
Anti-Monopolist.....	Gbk.	"	42,000
Journal.....	Rep.	"	4500
Rustic Leader.....	Dem.	"	4900

LA FAYETTE CO.....Pop. 25,731

Dem. plur. 1,341; Gbk. vote, 102. (4,418 col'd.)

Location—West, bordering on the Missouri River; area about 600 sq. m. **Natural Features**—Surface undulating, well timbered; soil fertile; limestone and coal. **Chief Products**—Corn, wheat, oats, tobacco, potatoes, butter, wool, hay, pork; live-stock. Manufactures of flour, lumber, etc., at the **County-seat** Lexington, pop. 3,996.

			<i>Circ.</i>
Missouri Thalbote.....	Rep.	Concordia	560
Lafayette County Advance.....	Dem.	Higginsville	560
Intelligencer.....	Dem.	Lexington	1,450
Register.....	Rep.	"	860
Herald.....	Dem.	Odessa	375

LAWRENCE CO.....Pop. 17,585

Rep. plur. 91; Gbk. vote, 337. (301 col'd.)

Location—Southwest; area about 625 sq. m. **Natural Features**—Surface hilly and undulating; soil fertile. **Chief Products**—Corn, oats, wheat, potatoes, tobacco, butter, wool, hay, and a little cotton; pork; live-stock. Manufactures: flour and lumber. **County-seat** Mt. Vernon, pop. 627.

			<i>Circ.</i>
Fountain and Journal.....	Rep.	Mount Vernon	1,200
Lawrence Chieftain.....	Dem.	"	470
Empire.....	Rep.	Peirce City	504
Immigrants' Guide.....	"	"	Adc.
Record.....	Dem.	"	422

LEWIS CO.....Pop. 15,925

Dem. plur. 776; Gbk. vote, 152. (1,405 col'd.)

Location—Northeast, separated from Illinois by the Mississippi River; area about 500 sq. m. **Natural Features**—Surface undulating; chiefly prairie, wooded near streams, soil fertile. **Chief Products**—Corn, oats, wheat large; rye, potatoes, tobacco, butter, wool, hay, pork; live-stock. Some manufacturing of tobacco and snuff, saddlery, etc. chiefly at the **County-seat** Monticello, pop. 324.

			<i>Circ.</i>
News.....	Rep.	Canton	4500
Press.....	Dem.	"	850
Democrat.....	Dem.	La Grange	4900
Lewis County Journal.....	Dem.	Monticello	4650

LINCOLN CO.....Pop. 17,443

Dem. plur. 1,249; Gbk. vote, 634. (2,144 col'd.)

Location—East, separated from Illinois by the Mississippi River; area about 600 sq. m. **Natural Features**—Surface undulating; soil fertile; much timber. **Chief Products**—Corn, wheat, oats, tobacco, pork; live-stock. **County-seat** Troy, pop. (township) 2,704.

			<i>Circ.</i>
Advance.....	Dem.	Ellsberry	480
Free Press.....	Dem.	Troy	864
Herald.....	Dem.	"	4950

LINN CO.....Pop. 20,016

Dem. plur. 58; Gbk. vote, 182. (832 col'd.)

Location—North; area about 648 sq. m. **Natural Features**—Surface undulating, well timbered; soil fertile. **Chief Products**—Corn, wheat, oats, tobacco, potatoes, butter, wool, hay, pork; live-stock. Some manufacturing of carriages, flour, lumber, saddlery, etc. **County-seat** Linneus, pop. 860.

			<i>Circ.</i>
Chronicle.....	Dem.	Brookfield	4525
Gazette.....	Rep.	"	672
Advertiser.....	Dem.	Bucklin	400
Progress.....	Local	Laclede	450
Bulletin.....	Dem.	Linneus	1,120
Messenger.....	Dem.	Meadville	

Circulation: *sworn; †claimed; unmarked—estimated. †County-seat.

LIVINGSTON CO. Pop. 20,205

Dem. plur. 694; Gbk. vote, 1,268. (1,143 col'd.)

Location—Northwest; area about 500 sq. m. **Natural Features**—Surface nearly level; soil fertile. **Chief Products**—Corn, oats, wheat, tobacco, butter, wool, hay, pork; live-stock. Some manufacturing of brick, carriages, flour, lumber, metallic wares, sashes, etc. **County-seat** Chillicothe, pop. 4,078.

Constitution.....	Dem.	Chillicothe †	800
Crisis.....	Local.	"	848
Democrat (daily).....	Dem.	"	250
Democrat.....	Dem.	"	550
Evening News (daily).....	Dem.	"
Tribune.....	Rep.	"	800
Herald.....	Ind.	Utica.....	475

McDONALD CO. Pop. 7,816

Dem. plur. 493; Gbk. vote, 471. (12 col'd.)

Location—Extreme southwest, bordering on Arkansas and the Indian Territory; area about 450 sq. m. **Natural Features**—Surface undulating or hilly; much timber; soil fertile. **Chief Products**—Corn, wheat, oats, tobacco, white and sweet potatoes, butter, pork; live-stock. **County-seat** Pineville, pop. 147.

News.....	Dem.	Pineville †	1635
-----------	------	-------------	------

MACON CO. Pop. 26,223

Dem. plur. 362; Gbk. vote, 844. (1,497 col'd.)

Location—North; area about 840 sq. m. **Natural Features**—Surface undulating; soil fertile. **Chief Products**—Corn, oats, wheat, tobacco, potatoes, butter, wool, hay, pork; live-stock. Several carriage shops, flour and lumber mills, and wool-carding establishments. **County-seat** Macon City, pop. 3,046.

Home Press.....	Dem.	La Plata.....	600
Advocate (semi-monthly).....	Temp.	Macon †
Messenger of Peace (s-mo).....	Bapt.	"	2,544
North Missouri Register.....	Dem.	"	1,320
Republican.....	Rep.	"	1873

MADISON CO. Pop. 8,860

Dem. plur. 561; Gbk. vote, 1. (308 col'd.)

Location—Southeast; area about 440 sq. m. **Natural Features**—Surface hilly or undulating; large forests; soil fertile; abundant iron and lead ore. **Chief Products**—Corn; wheat and oats small, potatoes, butter, wool, hay; live-stock. **County-seat** Fredericktown, pop. (township) 3,533.

Clarion.....	Rad. Prohib.	Fredericktown †	400
Plain Dealer.....	Prohib.	"	884

MARIE CO. Pop. 7,304

Dem. plur. 636; Gbk. vote, 58. (12 col'd.)

Location—Southeast-central; area about 500 sq. m. **Natural Features**—Surface hilly, well wooded; soil fertile in the valleys; iron, lead, and copper. **Chief Products**—Corn, wheat, oats, tobacco, potatoes, butter, wool, pork; live-stock. **County-seat** Vienna, est. pop. 400.

Marie County Courier.....	Dem.	Vienna †	400
---------------------------	------	----------	-----

MARION CO. Pop. 24,837

Dem. plur. 1,275; Gbk. vote, 87. (3,714 col'd.)

Location—North-east, separated from Illinois by the Mississippi River; area about 460 sq. m. **Natural Features**—Surface undulating, chiefly prairie; soil fertile. **Chief Products**—Corn, wheat, oats, tobacco, potatoes, butter, wool, hay, pork; live-stock. **Manufactures**—Breweries, cars, flour, iron, lumber, machinery, tobacco, woolen goods, etc. **County-seat** Palmyra, pop. 2,473.

Courier (daily).....	Rep.	Hannibal.....	1600
Great South-West (monthly).....	"	"	Adv.
Hayward's Price Current.....	"	"	Adv.
Independent.....	Ind.	"	750
Journal.....	Dem.	"	1500
Morning Journal—see Journal.....	Dem.	"	1,150
Sunday Times.....	Ind.	"
Marion County Democrat.....	Dem.	Palmyra †	860
Spectator.....	Dem.	"	876

MERCER CO. Pop. 14,674

Rep. plur. 583; Gbk. vote, 231. (101 col'd.)

Location—North, bordering on Iowa; area about 500 sq. m. **Natural Features**—Surface undulating; soil fertile; much timber. **Chief Products**—Corn, oats, wheat, potatoes, tobacco, butter, wool, hay, pork; live-stock. **County-seat** Princeton, pop. 514.

People's Press.....	Ind.	Princeton †
Telegraph.....	Rep.	"	1600

MILLER CO. Pop. 9,807

Rep. plur. 213; Gbk. vote, 167. (230 col'd.)

Location—South-central; area about 600 sq. m. **Natural Features**—Surface uneven; large forests; soil fertile near streams. **Chief Products**—Corn, oats, wheat, potatoes, tobacco, butter, wool, pork; live-stock. **Lead and iron mining.** **County-seat** Tuscumbia, pop. 157.

Miller County Vindicator.....	Rep.	Tuscumbia †	400
Osage Valley Banner.....	Ind.	"	400

MISSISSIPPI CO. Pop. 9,270

Dem. plur. 612; Gbk. vote, 113. (2,141 col'd.)

Location—Southeast, separated from Kentucky by the Mississippi River; area about 370 sq. m. **Natural Features**—Surface level; soil fertile. **Chief Products**—Corn large; wheat and oats nominal; a little cotton, pork; live-stock. **County-seat** Charleston, pop. 1,028.

Courier.....	Dem.	Charleston †	400
Enterprise.....	Dem.	"	886
Sentinel.....	Dem.	"	400

MONITEAU CO. Pop. 14,349

Dem. plur. 470; Gbk. vote, 643. (973 col'd.)

Location—Central, bordering on the Missouri River; area about 400 sq. m. **Natural Features**—Surface hilly or undulating; extensive forests; soil fertile; coal, iron, limestone. **Chief Products**—Corn, wheat, oats, tobacco, potatoes, butter, wool, hay, pork; live-stock. **County-seat** California, est. pop. 1,427.

Democrat.....	Dem.	California †	650
Moniteau Monitor.....	Rep.	"	1500
Times.....	Ind.	Tipton.....	1648

MONROE CO. Pop. 19,075

Dem. plur. 2,817; Gbk. vote, 120. (2,150 col'd.)

Location—Northeast; area about 700 sq. m. **Natural Features**—Surface undulating, prairie and forest; soil fertile; coal, limestone. **Chief Products**—Corn, oats, wheat, tobacco large; butter, wool, hay, pork; live-stock. **County-seat** Paris, pop. 1,243.

News.....	Dem.	Monroe City.....	1525
Mercury.....	Dem.	Paris †	1,350
Monroe County Appeal.....	Dem.	"	1,250

MONTGOMERY CO. Pop. 16,250

Dem. plur. 392; Gbk. vote, 343. (1,916 col'd.)

Location—East, bordering on the Missouri River; area about 500 sq. m. **Natural Features**—Surface hilly near river, undulating elsewhere; coal, iron, and limestone. **Chief Products**—Corn, oats, wheat, tobacco, butter, wool, hay, pork; live-stock. **County-seat** Danville, pop. 239.

Journal.....	Dem.	Jonesburg.....	1480
North Missouri Sentinel.....	Ind.	Middletown.....	321
Montgomery Standard.....	Dem.	Montgomery City.....	1550
Ray.....	Rep.	"	500
Optic.....	Ind.	New Florence.....	1475
Advertiser.....	Ind.	Wellsville.....	425
Wide Awake.....	Ind.	"	528

MORGAN CO. Pop. 10,134

Dem. plur. 132; Gbk. vote, 57. (415 col'd.)

Location—Central; area about 800 sq. m. **Natural Features**—Surface diversified; prairie and woodland; soil fertile; lead, coal, and limestone. **Chief Products**—Corn, oats, wheat, potatoes, butter, wool, hay, pork; live-stock. **County-seat** Versailles, pop. 579.

Gazette.....	Dem.	Versailles †	625
--------------	------	--------------	-----

NEW MADRID CO. Pop. 7,694

Dem. maj. 729. (1,881 col'd.)

Location—Southeast, separated from Kentucky and Tennessee by the Mississippi River; area about 750 sq. m. **Natural Features**—Surface low and level, partly occupied by a large lake, the result of the earthquake of 1811; soil fertile. **Chief Products**—Corn large; wheat and oats nominal; pork; live-stock. **County-seat** New Madrid, pop. 712.

Record.....	Dem.	New Madrid †	500
Southeast Chronicle.....	Dem.	"	1408

Circulation: *sworn; † claimed; unmarked—estimated. † County-seat.

NEWTOWN CO......Pop. 18,948
 Dem. plur. 578; Gbk. vote, 971. (603 col'd.)
Location—Southwest, bordering on Indian Territory and Kansas; area about 650 sq. m. **Natural Features**—Surface largely covered with forests; soil fertile in places; coal and lead. **Chief Products**—Corn, oats, wheat, white and sweet potatoes, butter, wool, sorghum-molasses, pork; live-stock. **Manufactures**—Fig-lead, saw and flour mills. **County-seat** Neosho, pop. 1,631
Circ.
 Journal.....Rep..Neosho †..... \$380
 Miner and Mechanic.....Gbk.. “..... *216
 Times.....Dem.. “..... 700

NODAWAY CO......Pop. 29,560
 Dem. plur. 182; Gbk. vote, 941. (113 col'd.)
Location—Northwest, bordering on Iowa; area about 900 sq. m. **Natural Features**—Surface undulating; large forests; soil fertile. **Chief Products**—Corn, large oats, wheat, potatoes, butter, wool, honey, sorghum-molasses, hay, pork; live-stock. **Manufactures**: brick, lumber, metallic wares, saddlery, stone-work, etc. **County-seat** Maryville, pop. 3,493.
Circ.
 Post.....Ind. Burlington Junction. 3504
 Journal.....Rep..Hopkins..... 768
 Nodaway Democrat.....Dem..Maryville †..... 1,536
 Republican.....Rep.. “..... *1,775
 Times.....Ind.. “..... “

OREGON CO......Pop. 5,791
 Dem. plur. 724; Gbk. vote, 23 (19 col'd.)
Location—South, bordering on Arkansas; area about 730 sq. m. **Natural Features**—Surface undulating; soil fertile. **Chief Products**—Corn, wheat, and oats moderate; butter, pork; live-stock. **County-seat** Alton, pop. 137.
Circ.
 Democrat.....Dem..Alton †..... 500

OSAGE CO......Pop. 11,824
 Dem. plur. 20; Gbk. vote, 10. (402 col'd.)
Location—East-central, bordering on the Missouri River; area about 600 sq. m. **Natural Features**—Surface uneven; soil fertile. **Chief Products**—Corn, wheat, oats, potatoes, tobacco, butter, wool, hay, pork; live-stock. **County-seat** Linn, pop. (township) 1,804.
Circ.
 Liberalist.....Rep..Chanois..... \$640
 Osage County News.....Dem..Linn †..... 500

OZARK CO......Pop. 5,618
 Rep. plur. 95; Gbk. vote, 132. (14 col'd.)
Location—South, bordering on Arkansas; area about 720 sq. m. **Natural Features**—Surface hilly, chiefly covered with forests; soil fertile in valleys and near streams. **Chief Products**—Corn, tobacco, pork; wheat and oats nominal; live-stock. **County-seat** Gainesville, pop. 158.
Circ.
 New Era.....Neut..Gainesville †.....

PEMISCOT CO......Pop. 4,299
 Dem. maj. 664. (206 col'd.)
Location—Extreme southeast, bordering on Arkansas, and separated from Tennessee by the Mississippi River; area about 450 sq. m. **Natural Features**—Surface level, chiefly occupied by forests and cypress swamps. **Chief Products**—Corn, pork, and a little cotton; live-stock. **County-seat** Gayoso, pop. 148.
Circ.
 Democrat.....Dem..Gayoso †..... \$450

PERRY CO......Pop. 11,895
 Dem. plur. 223; Gbk. vote, 71. (471 col'd.)
Location—Southeast, separated from Illinois by the Mississippi River; area about 420 sq. m. **Natural Features**—Surface some what uneven; soil fertile. **Chief Products**—Corn, wheat, oats, barley, potatoes, butter, wool, hay, sorghum-molasses, tobacco, pork; live-stock. **Manufactures**—Several breweries, cooperages, flour and lumber mills, etc. **County-seat** Perryville, pop. 754.
Circ.
 Sun.....Dem..Perryville †..... \$548
 Union.....Dem.. “..... 504

PETTIS CO......Pop. 27,285
 Dem. plur. 451; Gbk. vote, 306. (3007 col'd.)
Location—West-central; area about 650 sq. m. **Natural Features**—Surface undulating, prairie and forests; soil fertile. **Chief Products**—Corn, oats, wheat large; potatoes, butter, wool, hay, pork; live-stock. Some manufacturing at the **County-seat** Sedalia, pop. 9,561.

Circ.
 Bazoo (daily)—see Sunday } Ind. Dem. Sedalia †..... \$600
 Morning Bazoo. }
 Bazoo.....Ind. Dem. “..... \$1,300
 Democrat (daily).....Dem.. “..... *1,400
 Democrat.....Dem.. “..... *1,100
 Eagle—see Sunday Morning } Rep.. “..... \$840
 Eagle.....}
 Evening News (daily).....Rep.. “.....
 Farmers' Journal (monthly).....Agric. “.....
 Journal (German).....Rep.. “..... \$724
 News.....“.....
 Register (monthly).....“.....
 Saturday Evening Call.....Gbk.. “..... \$1,400
 Sunday Morning Bazoo.....Ind. Dem. “..... \$2,500
 Sunday Morning Eagle.....Rep.. “..... \$523
 Times.....Rep.. “..... Decline

PHELPS CO......Pop. 12,565
 Dem. plur. 716; Gbk. vote, 548. (506 col'd.)
Location—Southeast-central; area about 675 sq. m. **Natural Features**—Surface hilly; soil fertile; lead, iron-ore. **Chief Products**—Corn, oats, wheat, tobacco, potatoes, hay, pork, live-stock. **Manufactures**: flour, iron, lumber, and woolen goods. **County-seat** Rolla, pop. 1,582.
Circ.
 Herald.....Dem..Rolla †..... 800
 New Era.....Gbk.. “..... *950

PIKE CO......Pop. 26,716
 Dem. plur. 1,085; Gbk. vote, 289. (5,376 col'd.)
Location—East, separated from Illinois by the Mississippi River; area about 630 sq. m. **Natural Features**—Surface hilly, large forests; soil fertile. **Chief Products**—Tobacco, corn, wheat, and oats large; potatoes, butter, hay, wool, honey, sorghum-molasses, pork; live-stock. **Manufactures**, carriages, distilleries, flour, iron, lumber, tobacco, etc. **County-seat** Bowling Green, pop. 1,067.
Circ.
 Post-Observer.....Dem..Bowling Green † 700
 Times.....Gbk.. “..... 648
 Sentinel.....Dem..Clarksville..... 620
 Chronicle.....Dem..Frankford..... \$300
 Journal.....Dem..Louisiana..... \$936
 Riverside Press.....Dem.. “..... 1,000

PLATTE CO......Pop. 17,372
 Dem. plur. 1,748; Gbk. vote, 49. (1,618 col'd.)
Location—Northwest, separated from Kansas by the Missouri River; area about 410 sq. m. **Natural Features**—Surface undulating, much of it forest; soil fertile. **Chief Products**—Corn large; wheat, oats, potatoes, butter, wool, hay, pork; live-stock. **Manufactures**, distilleries, flour, furniture, lumber, pork-packing, etc. **County-seat** Platte City, pop. 670.
Circ.
 Landmark.....Dem..Platte City †..... 1,200
 Missouri Commercial.....Dem..Weston..... 725

POLK CO......Pop. 15,745
 Rep. plur. 146; Gbk. vote, 250. (266 col'd.)
Location—Southwest-central; area about 650 sq. m. **Natural Features**—Surface hilly or undulating, well timbered; soil fertile. **Chief Products**—Corn, wheat, oats large; potatoes, tobacco, butter, wool, sorghum-molasses, pork; live-stock. **County-seat** Bolivar, pop. 807.
Circ.
 Free Press.....Rep..Bolivar †..... 576
 Herald.....Dem.. “..... *540

PULASKI CO......Pop. 7,250
 Dem. plur. 310; Gbk. vote, 19. (60 col'd.)
Location—South-central; area about 500 sq. m. **Natural Features**—Surface hilly, well wooded; soil fertile. **Chief Products**—Corn, wheat, oats, tobacco, butter, wool, hay, sorghum-molasses, pork; live-stock. **County-seat** Waynesville, pop. 64.
Circ.
 Western Observer.....Rep..Richland.....
 Pulaski County Tribune.....Dem..Waynesville †... \$516

PUTNAM CO......Pop. 13,556
 Rep. plur. 788; Gbk. vote, 424. (20 col'd.)
Location—North, bordering on Iowa; area about 500 sq. m. **Natural Features**—Surface undulating, prairie and forest; soil fertile. **Chief Products**—Corn, oats, wheat, potatoes, tobacco, butter, cheese, wool, hay, honey, sorghum and maple molasses, pork; live-stock. **County-seat** Unionville, pop. 772.
Circ.
 New Century.....Dem..Unionville †..... \$735
 Republican.....Rep.. “..... *1,280
 Temperance Herald.....Temp. “..... 450

Circulation: * sworn; † claimed; unmarked—estimated. † County-seat.

RALLS CO. Pop. 11,838

Dem. plur. 1,197; Gbk. vote, 14. (1,213 col'd.)

Location — Northwest, separated from Illinois by the Mississippi River; area about 480 sq. m. **Natural Features** — Surface chiefly undulating; about half prairie, half woodland; soil fertile. **Chief Products** — Corn, wheat, oats, potatoes, butter, wool, hay, pork; live-stock. **County-seat** New London, pop. 502.

Ralls County Guide.....	Dem. New London †..	4700
Ralls County Record.....	Dem. " "	1,000
Gazette.....	Dem. Perry.....	400

RANDOLPH CO. Pop. 22,751

Dem. plur. 1,876; Gbk. vote, 691. (2,814 col'd.)

Location — North-central; area about 440 sq. m. **Natural Features** — Surface undulating, prairie and forest; soil fertile. **Chief Products** — Tobacco, corn, oats large; wheat, rye, butter, wool, honey, sorghum-molasses, pork; live-stock. **County-seat** Huntsville, pop. 1,527.

Herald.....	Dem. Huntsville †..	*1,223
Western Sun-Burst.....	Gbk. " "	"
Fortschritt.....	Ind. Moberly.....	"
Headlight (daily).....	Ind. " "	400
Headlight.....	Ind. " "	600
Monitor (daily).....	Dem. " "	400
Monitor.....	Dem. " "	1,200
Morning Chronicle (daily).....	Dem. " "	300

RAY CO. Pop. 20,193

Dem. plur. 1,706; Gbk. vote, 568. (1,721 col'd.)

Location — Northwest, bordering on the Missouri River; area about 570 sq. m. **Natural Features** — Surface undulating; prairie and forest; soil fertile. **Chief Products** — Corn large; tobacco, wheat, oats, potatoes, butter, wool, hay, pork; live-stock. Several flour and lumber mills. **County-seat** Richmond, pop. 1,424.

Conservator.....	Dem. Richmond †..	*1,000
Democrat.....	Dem. " "	472

REYNOLDS CO. Pop. 5,722

Dem. maj. 608. (14 col'd.)

Location — Southeast; area about 650 sq. m. **Natural Features** — Surface undulating; soil fertile. **Chief Products** — Corn; wheat, oats, and tobacco small; butter, wool, pork; live-stock. **County-seat** Centreville, est. pop. 100.

Reynolds County Outlook.....	Dem. Centreville †..	*500
------------------------------	----------------------	------

RIPLEY CO. Pop. 5,377

Dem. plur. 463; Gbk. vote, 70. (10 col'd.)

Location — South, bordering on Arkansas; area about 600 sq. m. **Natural Features** — Surface hilly; soil fertile in places; much timber. **Chief Products** — Corn; wheat and oats small; potatoes, butter, wool, pork; live-stock. **County-seat** Doniphan, pop. 157.

Current River News.....	Dem. Doniphan †..	1400
Prospect.....	Local. " "	450

ST. CHARLES CO. Pop. 23,060

Rep. plur. 82; Gbk. vote, 33. (2,410 col'd.)

Location — East, bordering on the Missouri River, and separated from Illinois by the Mississippi River; area about 540 sq. m. **Natural Features** — Surface partly hilly, partly undulating; well timbered; soil fertile. **Chief Products** — Corn, wheat, oats large; barley, tobacco, potatoes, butter, wool, hay, sorghum-molasses, pork; live-stock. Manufactures: brick, carriages, flour, furniture, woolen goods, etc. **County-seat** St. Charles, pop. 5,014.

Cosmos.....	Rep. St. Charles †..	850
Demokrat.....	Ind. " "	800
Journal.....	Dem. " "	"
News.....	Dem. " "	7800
Republikaner.....	Rep. " "	400

ST. CLAIR CO. Pop. 14,126

Dem. plur. 198; Gbk. vote, 1,053. (309 col'd.)

Location — West; area about 650 sq. m. **Natural Features** — Surface undulating, prairie and woodland; soil moderately fertile. **Chief Products** — Corn, oats, wheat, tobacco, hay, wool in moderate quantities; pork; live-stock. **County-seat** Osceola, pop. 373.

St. Clair County Pantagraph.....	Rep. Appleton City..	600
Gospel Temperance Lancet } (monthly).....	Temp. Osceola †..	4250
Sun.....	Dem. " "	*612
Voice of the People.....	Gbk. " "	500

ST. FRANCOIS CO. Pop. 13,822

Dem. plur. 922; Gbk. vote, 60. (653 col'd.)

Location — Southeast; area about 440 sq. m. **Natural Features** — Surface hilly and broken; Iron Mountain is situated partly in this county; extensive forests; soil moderately fertile. **Chief Products** — Corn, oats, wheat, tobacco, butter, wool, hay, sorghum-molasses, pork; live-stock. **Iron** extensively manufactured. **County-seat** Farmington, pop. 608.

Peoples' Friend.....	Dem. Bonne Terre....	*510
Times.....	Dem. Farmington †..	*575

ST. LOUIS CO. Pop. 31,888

County, Rep. plur. 504; Gbk. vote, 4. (3,879 col'd.)
City, Dem. plur. 831; Gbk. vote 872.

Location — East, separated from Illinois by the Mississippi River, and bordering on the Missouri River; area about 530 sq. m. **Natural Features** — Surface somewhat hilly, well wooded; soil fertile; marble, coal, iron-ore. **Chief Products** — Corn, wheat, and oats large; barley, potatoes, tobacco, butter, cheese, wool, hay, wine, pork; live-stock. **Manufactures** extensive and varied, chiefly at the **County-seat** St. Louis, pop. 350,522. (22,290 col'd.)

Clayton Democrat.....	Dem. Mount Olive....	650
Star Republican.....	Rep. " "	700
Age of Steel.....	Com. St. Louis †..	*10,565
Agriculturist and Floral } Guide (monthly).....	Agric. " "	750
American Baptist Flag.....	Bapt. " "	*5,350
American Journal of } Education (monthly).....	Educ. " "	*16,000
American Medical Journal (mo.).....	Med. " "	1,000
Amerika (daily) — see } Sonntagsblatt.....	Dem. Cons. " "	*15,000
Amerika.....	Dem. Cons. " "	*17,500
Anzeiger des Westens } (every day).....	Ind. " "	"
Anzeiger des Westens.....	Ind. " "	"
Brewer (monthly).....	Trade. " "	750
Central Baptist.....	Bapt. " "	*5,000
Central Christian Advocate.....	Meth. " "	*13,000
Central Law Journal.....	Legal. " "	*4,000
Christian.....	Chn. " "	*8,500
Christian Advocate.....	Meth. " "	*14,960
Christian at Home.....	Unsect. " "	"
Christian Monitor (mo.).....	Evan. " "	*2,500
Church News (mo.).....	Epis. " "	*11,000
Clinical Record (monthly).....	Med. " "	1,600
Clinical Review (monthly).....	Med. " "	1,000
Colman's Rural World.....	Agric. " "	10,000
Congregational Herald.....	Cong. " "	600
Commercial Gazette.....	Com. " "	"
Courier of Medicine and } Collateral Sciences (mo.).....	Med. " "	800
Dry Goods and Grocery } Reporter.....	Com. " "	*2,000
Eclectic Medical Journal (mo.).....	Med. " "	1,000
El Comercio del Valle (mo.).....	Eng. & Span. " "	"
Evangelisch Lutherisches } Schulblatt (mo.).....	Luth. " "	1,000
Evangelist (monthly).....	Presb. " "	5,000
Evening Chronicle (daily).....	Ind. " "	*12,603
Fonetic Teacher (monthly).....	Educ. " "	"
Ford's Christian Repository (mo).....	Bapt. " "	8,500
Forester's Banner (mo).....	Sec. Soc. " "	4500
Freeman's Journal.....	Rep. " "	"
Furniture Manufacturer (mo.).....	Trade. " "	600
Globe-Democrat (every day).....	Rep. " "	*22,000
Globe-Democrat (semi-wkly).....	Rep. " "	1,200
Globe-Democrat.....	Rep. " "	30,000
Great West Illustrated (mo.).....	Ad. " "	Ad. " "
Grocer.....	Trade. " "	*14,800
Herold des Glaubens.....	Cath. " "	*9,450
Hlas (Bohemian).....	" " " "	*2,800
Homeopathic Courier (mo.).....	Homeo. " "	"
Hornet (Illustrated).....	Soc. " "	1,000
Hotel Reporter (daily).....	Com. " "	450
Humorist (German).....	Humor. " "	"
Jewish Tribune.....	Jewish " "	2,000
Journal of Agriculture and } Farmer.....	Agric. " "	29,896
Journal of Speculative } Philosophy (quarterly).....	Philo. " "	1,000

Circulation: *sworn; †claimed; unmarked — estimated. † County-seat.

	Circ.
Knights of Honor Magazine (monthly).....	K. of H. St. Louis†
Kunkel's Musical Review (mo) Mus...	"
Le Patriote	Dem. "
Magazine (monthly).....	Lit. "
Medical and Surgical Journal (monthly).....	Med. "
Medical Brief (monthly).....	Med. "
Midland Farmer (monthly).....	Agric. "
Miller (semi-monthly).....	Mech. "
Missouri Dental Journal (mo.) Dent.	"
Missouri Republican (everyday) Dem.	"
Missouri Republican (tri-wkly) Dem.	"
Missouri Republican.....	Dem. "
National Tribune (Colored).....	Rep. "
Observer.....	Cumb. Presb. "
Overseer (monthly).....	A. O. U. W. "
Post-Dispatch (daily).....	Dem. "
Post-Dispatch (tri-weekly).....	Dem. "
Post-Dispatch.....	Dem. "
Presbyterian.....	Presb. "
Printers' Register.....	Typo. "
Railway Register (semi-mo.).....	R. R. "
Rundschau.....	Ind. "
Sonntagsblatt.....	Dem. Cons. "
South and West (semi-mo.).....	Agric. "
Southern Law Review (bi-mo.) Legal.	"
Spectator.....	Lit. "
Spirit.....	Fam. "
Stove & Hardware Reporter (semi-monthly).....	Trade "
Student Life (monthly).....	Coll. "
Texas Presbyterian.....	Presb. "
Tribune (German) (daily).....	Rep. "
Tribune (German).....	Rep. "
Union (German)---see Cincinnati, O.	"
Valley Naturalist (monthly).....	Scien. "
Western (bi-monthly).....	Lit. "
Western Insurance Review mo. Ins.	"
Western Light.....	Spirit. "
Western Live Stock Journal.....	Stock. "
Western Trade Journal.....	Com. "
Western Watchman.....	Cath. "
Westliche Post (every day) Rep.	"
Westliche Post.....	Rep. "

STE. GENEVIEVE CO. Pop. 10,390

Dem. plur. 481; Gbk. vote, 40. (557 col'd.)

Location—Southeast, separated from Illinois by the Mississippi River; area about 500 sq. m. Natural Features—Surface hilly, well timbered; soil fertile in valleys and near streams; marble, lead, copper. Chief Products—Corn, wheat, oats, tobacco, wool, pork; live-stock. County-seat St. Genevieve, pop. 1,422.

	Circ.
Beobachter.....	Ind. Ste. Genevieve † 400
Fair Play.....	Dem. " 3515
Little Giant.....	Rep. " 350
Post-Bote.....	" 300

SALINE CO. Pop. 29,912

Dem. plur. 1,944; Gbk. vote, 359. (4,925 col'd.)

Location—Northwest-central, bordering on the Missouri River—area about 720 sq. m. Natural Features—Surface undulating, largely prairie; soil fertile; coal, lead, limestone, salt-springs. Chief Products—Corn, wheat, oats, tobacco large; potatoes, butter, wool, honey, sorghum-molasses, pork; live-stock. Numerous flour and saw mills. County-seat Marshall, pop. 2,701.

	Circ.
Herald.....	Dem. Brownville 492
Independent Missourian.....	Ind. Marshall † 450
News (daily).....	Neut. " 1260
News.....	Neut. " 1600
Progress (daily)—see Saline County Progress.....	Dem. " 250
Saline County Democrat.....	Dem. " 1,000
Saline County Progress.....	Dem. " 1,100
News.....	Dem. Miami 1350
Bulletin.....	Dem. Slater.....
Monitor.....	Ind. Gbk. 850
Saline County Index.....	Dem. " 486

SCHUYLER CO. Pop. 10,470

Dem. plur. 485; Gbk. vote, 457. (9 col'd.)

Location—North, bordering on Iowa; area about 520 sq. m. Natural Features—Surface undulating, prairie and woodland; soil fertile. Chief Products—Corn, oats, wheat, tobacco, butter, wool, honey, sorghum-molasses, pork; live-stock. Flour and lumber mills. County-seat Lancaster, pop. 479.

	Circ.
Criterion.....	Rep. Glenwood 600
Excelsior.....	Dem. Lancaster † 800

SCOTLAND CO. Pop. 12,507

Dem. plur. 716; Gbk. vote, 479. (129 col'd.)

Location—Northeast, bordering on Iowa; area about 420 sq. m. Natural Features—Surface undulating, largely prairie; soil fertile. Chief Products—Corn and oats large; wheat, rye, potato, tobacco, butter, wool, hay, honey, sorghum-molasses, pork; live-stock. County-seat Memphis, pop. 1,418.

	Circ.
Conservative.....	Dem. Memphis † 450
Democrat.....	Dem. " 700
Reveille.....	Rep. " 960

SCOTT CO. Pop. 8,587

Dem. maj. 871. (551 col'd.)

Location—Southeast, separated from Illinois by the Mississippi River; area about 400 sq. m. Natural Features—Surface uneven, with forests and cypress swamps; soil generally fertile. Chief Products—Corn large; wheat, tobacco, wool, sorghum-molasses, pork; live-stock. Flour and lumber mills. County-seat Commerce, pop. 440.

	Circ.
Express.....	Dem. Benton 475
Record.....	Dem. " 720
Dispatch.....	Dem. Commerce † 500
Scott County Reflector.....	Dem. Sikeston.....

SHANNON CO. Pop. 3,441

Dem. plur. 402; Gbk. vote, 9. (— col'd.)

Location—South; area about 1,050 sq. m. Natural Features—Surface uneven; large pine forests; soil fertile; copper and iron. Chief Products—Corn, wheat, oats, and tobacco very small; butter, wool, sorghum-molasses, pork; live-stock. County-seat Eminence, pop. 91.

	Circ.
Argus.....	Dem. Eminence † 1461

SHELBY CO. Pop. 14,024

Dem. plur. 1,420; Gbk. vote, 847. (837 col'd.)

Location—Northeast; area about 500 sq. m. Natural Features—Surface somewhat hilly, prairie and woodland; soil fertile; coal, limestone. Chief Products—Corn, oats, wheat, butter, hay, wool, sorghum-molasses, pork; live-stock. County-seat Shelbyville, pop. 1,455.

	Circ.
Courier.....	Ind. Clarence.....
Democrat.....	Dem. Shelbyna 4,000
Shelby County Herald.....	Gbk. Shelbyville † 1,128

STODDARD CO. Pop. 13,432

Dem. plur. 951; Gbk. vote, 92. (33 col'd.)

Location—Southeast; area about 850 sq. m. Natural Features—Surface generally level, with large cypress swamps and shallow lakes, a part of the sink country caused by the earthquake of 1811. Chief Products—Corn, wheat, oats, tobacco, butter, wool, sorghum-molasses, wool, pork, live-stock. County-seat Bloomfield, pop. 388.

	Circ.
Vindicator.....	Dem. Bloomfield † 500
Enterprise-Messenger.....	Dem. Dexter 4800

STONE CO. Pop. 4,405

Rep. plur. 290; Gbk. vote, 126. (28 col'd.)

Location—Southwest, bordering on Arkansas; area about 450 sq. m. Natural Features—Surface broken; large forests; soil moderately fertile. Chief Products—Corn, wheat, oats, tobacco, butter, wool, sorghum-molasses, pork; live-stock. County-seat Galena, pop. 85.

	Circ.
Times.....	Rep. Galena † 1622

SULLIVAN CO. Pop. 16,569

Dem. plur. 24; Gbk. vote, 187. (82 col'd.)

Location—North; area about 675 sq. m. Natural Features—Surface undulating, chiefly prairie; soil fertile; coal. Chief Products—Corn, oats, wheat, rye, potatoes, tobacco, butter, wool, hay, pork, live-stock. Several flour and lumber mills, and wool-carding establishments. County-seat Milan, pop. 1,117.

	Circ.
Free Press.....	Gbk. Milan †.....
Republican.....	Rep. " 840
Sullivan Standard.....	Dem. " 775

Circulation: * sworn; † claimed; unmarked—estimated. † County-seat.

TANEY CO.....Pop. 5,605

Rep. plur. 24; Gbk. vote, 207. (4 col'd.)

Location—South, bordering on Arkansas; area about 750 sq.m. **Natural Features**—Surface hilly, well timbered; soil fertile. **Chief Products**—Corn; wheat and oats small; butter, pork; live-stock. **County-seat** Forsyth, pop. (township) 1,341.

Enterprise.....Non-pol. Forsyth †.....
Circ.

TEXAS CO.....Pop. 12,207

Dem. plur. 773; Gbk. vote, 285. (29 col'd.)

Location—South; area about 1,100 sq.m. **Natural Features**—Surface hilly; extensive pine forests; soil fertile near streams. **Chief Products**—Corn, wheat, oats, potatoes, tobacco, butter, hay, pork; live-stock; lumber-mills. **County-seat** Houston, pop. 191.

Democrat.....Ind...Houston †..... 600
Herald.....Dem... "..... 500
Circ.

VERNON CO.....Pop. 19,370

Dem. plur. 1,398; Gbk. vote, 366. (102 col'd.)

Location—West, bordering on Kansas; area about 800 sq.m. **Natural Features**—Surface undulating; extensive forests; soil fertile. **Chief Products**—Corn, oats, wheat, tobacco. **County-seat** Nevada, pop. 1,913.

Democratic Criterion.....Dem. Nevada †.....
Ledger.....Rep... "..... 600
Vernon County Democrat...Dem... "..... 800
Circ.

WARREN CO.....Pop. 10,806

Rep. plur. 681; Gbk. vote, 203. (954 col'd.)

Location—West, bordering on the Missouri River; area about 450 sq.m. **Natural Features**—Surface undulating; large forests; soil fertile. **Chief Products**—Corn, oats, wheat, tobacco, large; potatoes, butter, wool, hay, pork; live-stock. Some manufacturing of flour, furniture and lumber. **County-seat** Warrenton, pop. 299.

Missouri Banner.....Dem. Warrenton †..... 4760
Sentinel.....Rep... "..... 561
Volksfreund.....Rep... "..... 425
Circ.

WASHINGTON CO.....Pop. 12,895

Dem. plur. 714; Gbk. vote, 78. (1,038 col'd.)

Location—East; area about 750 sq. m. **Natural Features**—Surface generally hilly; soil only moderately fertile; Iron Mountain is situated partly in this county; lead, silver, copper, and other minerals. **Chief Products**—Corn, wheat, oats, potatoes, wool, hay, pork; live-stock. **Iron and lead** extensively mined and manufactured; flour and saw-mills. **County-seat** Potosi, pop. 715.

Independent.....Dem. Potosi †..... 4700
Circ.

WAYNE CO.....Pop. 9,097

Dem. plur. 576; Gbk. vote, 46. (107 col'd.)

Location—Southeast; area about 650 sq.m. **Natural Features**—Surface undulating, swampy in southeast; soil fertile; timber not very abundant. **Chief Products**—Corn, oats, wheat, tobacco, white and sweet potatoes, butter, wool, pork; live-stock. **County-seat** Greenville, pop. 109.

Journal.....Dem. Greenville †..... 420
Circ.

WEBSTER CO.....Pop. 12,175

Dem. plur. 463; Gbk. vote, 616. (247 col'd.)

Location—South; area about 540 sq.m. **Natural Features**—Surface undulating; large forests; soil fertile; iron-ore. **Chief Products**—Corn, oats, wheat, tobacco, butter, potatoes, wool, hay, pork; live-stock. Some flour and lumber mills and wool-carding establishments. **County-seat** Marshfield, pop. 655.

Chronicle.....Dem. Marshfield †..... 4800
Webster County News.....Local "..... 500
Circ.

WORTH CO.....Pop. 8,208

Dem. plur. 94; Gbk. vote, 163. (1 col'd.)

Location—Northwest, bordering on Iowa; area about 280 sq.m. **Natural Features**—Surface undulating, prairie and woodland; soil fertile. **Chief Products**—Corn, oats, wheat, potatoes, butter, wool, hay, pork; live-stock. **County-seat** Grant City, pop. 493.

New Era.....Ind...Denver.....
Star.....Rep...Grant City †..... 4700
Worth County Times.....Dem... "..... 4695
Circ.

WRIGHT CO.....Pop. 9,733

Rep. plur. 232; Gbk. vote, 365. (264 col'd.)

Location—South; area about 650 sq.m. **Natural Features**—Surface hilly, well wooded; soil fertile. **Chief Products**—Corn, wheat, oats, tobacco, butter, wool, pork; live-stock. **County-seat** Hartville, pop. 248.

Wright County Home Talk...Gbk...Hartville †..... 432
Circ.

Circulation: * sworn; † claimed; unmarked—estimated. † County-seat.

IOWA.

Population 1,624,463.....Rep. Plur. 78,059

Gbk. vote, 32,327.

STATE CAPITAL, DES MOINES.

IOWA is bounded north by Minnesota, east by Wisconsin and Illinois, south by Missouri, and west by Nebraska and Dakota. Its greatest length from east to west is 300 miles, and breadth 208 miles; area about 55,045 square miles. The surface is generally rolling prairie, with no mountains nor even high hills, but with frequent bluffs along streams; and in places near large rivers it presents a broken appearance, caused by erosion from torrents. The southern part is the most level, beautifully diversified with prairies, groves, and the numerous affluents of the two great rivers. In the northeast the surface is more elevated, with numerous low hills with tops covered with oaks, and abounding in lead and other ore; but the distinguishing feature of Iowa is its beautiful diversified prairies, which are everywhere fertile and easily tilled, and having few stones or stumps, are especially adapted for the use of agricultural machinery. The valleys of the Red Cedar, Iowa, and Des Moines rivers contain the richest soils; northward of these the soil becomes less fertile, but still productive and remunerative. Building-stone is abundant; coal and lead are very extensively worked. Iron-ore and other minerals are found. The cereals generally, dairy and market-garden products, wool, linseed, sorghum, and live-stock of all kinds are very largely produced. Grapes grow well in the south, and fruit-culture is increasing. The manufacturing interests are rapidly developing, the leading branches being flour, lumber, wood-working, carriages, woolen goods, boots and shoes, pork-packing, saddlery, furniture, malt liquors, and farm implements.

There are 99 Counties in Iowa. Newspapers are published in all.—Cities, towns, and villages in, which papers are published number 272, of which 95 designated by a dagger (†) are county-seats. Of the 538 papers which insert advertisements published in the State, 33 are daily, 1 tri-weekly, 5 semi-weekly, 474 weekly, 1 bi-weekly, 1 semi-monthly, 21 monthly, 1 bi-monthly, and 1 quarterly.

ADAIR CO.....Pop. 11,199

Rep. plur. 1,092; Gbk. vote, 520.

Location—Southwest; area about 576 sq. m. **Natural Features**—Surface undulating; soil fertile. **Chief Products**—Corn, wheat, butter, hay, wool. **County-seat** Greenfield, pop. —

Observer.....	Rep.	Fontanelle.....	<i>Circ.</i>
Adair County Reporter.....	Rep.	Greenfield †.....	4840
Transcript.....	Rep.	".....	4510
		".....	*880

ADAMS CO.....Pop. 11,888

Rep. plur. 757; Gbk. vote, 335.

Location—Southwest; area about 432 sq. m. **Natural Features**—Nearly level; soil fertile. **Chief Products**—Corn, wheat, oats, butter, hay, wool; live-stock. **County-seat** Corning, pop. 1,525.

Adams County Gazette.....	Rep.	Corning †.....	<i>Circ.</i>
Adams County Union.....	Rep.	".....	*1,550
Western Workman.....	Gbk.	".....	41,195
		".....	576

ALLAMAKEE CO.....Pop. 19,791

Rep. plur. 307; Gbk. vote, 332.

Location—Extreme northeast, bordering on Minnesota, and separated from Wisconsin by the Mississippi River; area about 650 sq. m. **Natural Features**—Surface undulating, bluffs along streams, well timbered; soil fertile. **Chief Products**—Wheat and corn large; barley and oats, nominal; dairy products, potatoes, hay, some carriage factories. **County-seat** Waukon, pop. 1,350

Journal.....	Dem.	Lansing.....	<i>Circ.</i>
Mirror.....	Rep.	".....	4750
Review.....	Ind. Rep.	Postville.....	1840
Democrat.....	Dem.	Waukon †.....	572
Standard.....	Rep.	".....	792
		".....	800

APPANOOSE CO.....Pop. 16,636

Rep. plur. 361; Gbk. vote, 638.

Location—South, bordering on Missouri; area about 500 sq. m. **Natural Features**—Surface nearly level, prairie and woodland, streams bordered with timber; soil fertile, large coal beds. **Chief Products**—Corn, oats, wheat large; potatoes, wool, hay, sorghum-molasses. Some manufacturing. **County-seat** Centerville, pop. 2,475.

Appanoose Times.....	Rep.	Centerville †.....	<i>Circ.</i>
Citizen.....	Rep.	".....	600
Journal.....	Dem.	".....	1,750
Ensign.....	Dem.	Moulton.....	*1,129
		".....	4480

AUDUBON CO.....Pop. 7,448

Rep. plur. 323; Gbk. vote, 76.

Location—Southwest-central; area about 500 sq. m. **Natural Features**—Surface undulating; soil fertile. **Chief Products**—Corn, wheat, hay; little oats. **County-seat** Audubon, est. pop. (township) 640.

Advocate.....	Rep.	Audubon †.....	<i>Circ.</i>
Audubon County Sentinel.....	Dem.	".....	750
Times.....	Rep.	".....	*1,832
Audubon County Defender.....	Rep.	Exira.....	4720
		".....	650

BENTON CO.....Pop. 24,888

Rep. plur. 1,576; Gbk. vote, 284.

Location—East-central; area about 720 sq. m. **Natural Features**—Surface undulating; prairies predominate; soil fertile. **Chief Products**—Corn, wheat, and oats very large; barley, potatoes, hay, wool, pork; live-stock. **County-seat** Vinton, pop. 2,906.

Review.....	Ind. Rep.	Belle Plaine.....	<i>Circ.</i>
Union.....	Rep.	".....	400
Independent.....	Ind.	Blairstown.....	400
Record.....	Rep.	Shellsburg.....	4400
Benton County Herald.....	Dem.	Vinton †.....	556
Eagle.....	Rep.	".....	740
Freie Presse.....	Ind.	".....	1,500
Tribune.....	"	".....	*950
		".....	

BLACK HAWK CO.....Pop. 23,913

Rep. plur. 1,456; Gbk. vote, 70.

Location—Northeast-central, intersected by the Cedar River; area about 576 sq. m. **Natural Features**—Surface undulating, chiefly prairie; soil fertile. **Chief Products**—Corn, wheat, oats very large; potatoes, butter, wool, hay, pork; live-stock. Manufactures various, including railroad repair shops. **County-seat** Waterloo, pop. 5,630.

Gazette.....Rep...Cedar Falls.....	Circ.	\$1,350
Local Review.....Rep...La Porte City.....		532
Progress.....Dem.....		960
Burrough's Journal.....Relig. Waterloo†.....		1725
Courier.....Rep.....		\$1,344
Deutsch Amerikaner.....Dem.....		550
Iowa State Reporter.....Rep.....		\$1,200
Tribune.....Dem.....		415

BOONE CO.....Pop. 20,838

Rep. plur. 983; Gbk. vote, 352.

Location—Northeast, intersected by the Des Moines river; area about 576 sq.m. **Natural Features**—Surface undulating; extensive forests; soil fertile; coal plentiful. **Chief Products**—Corn, wheat, and oats large; potatoes, butter, hay, wool, pork; live-stock. **Mining**; several flour and lumber mills. **County-seat** Boonesboro, pop. 1,438.

Boone County Democrat.....Dem..Boone.....	Circ.	\$900
Boone County Republican.....Rep.....		\$1,344
Standard.....Rep.....		800
Reporter.....Rep...Ogden.....		\$1,200

BREMER CO.....Pop. 14,081

Rep. plur. 841; Gbk. vote, 312.

Location—Northeast, area about 432 sq.m. **Natural Features**—Surface undulating, well timbered; soil fertile. **Chief Products**—Wheat, corn, and oats large; barley, potatoes, butter, wool, hay, pork; live-stock. Considerable manufacturing. **County-seat** Waverly, pop. 2,345

Gazette.....Rep...Sumner.....	Circ.	
Bremer County Independent.....Rep...Waverly†.....		516
Democrat.....Dem.....		\$800
Republican.....Rep.....		\$1,056
Volkszeitung.....Dem.....		460

BUCHANAN CO.....Pop. 18,547

Rep. plur. 948; Gbk. vote, 443.

Location—Northeast-central; area about 576 sq.m. **Natural Features**—Surface undulating; soil fertile. **Chief Products**—Wheat, corn, and oats large; potatoes, butter, wool, hay, and pork; live-stock. **County-seat** Independence, pop. 3,697.

Buchanan County Bulletin...Rep...Independence†.....	Circ.	675
Conservative.....Dem.....		700
Courier (German).....Ind.....		\$400
National Advocate.....Gbk.....		\$840
Buchanan County Journal...Rep...Jesup.....		600

BUENA VISTA CO.....Pop. 7,537

Rep. plur. 740; Gbk. vote, 50.

Location—Northwest; area about 576 sq.m. **Natural Features**—Surface nearly level, chiefly prairie; soil fertile. **Chief Products**—Wheat, corn, oats, potatoes, butter, wool, and hay. **County-seat** Storm Lake, pop. 1,034.

Advertiser.....Ind...Alta.....	Circ.	\$600
Mirror.....Rep...Newell.....		500
Pilot.....Rep...Storm Lake†.....		\$800

BUTLER CO.....Pop. 14,293

Rep. plur. 1,135; Gbk. vote, 37.

Location—Northeast-central; area about 576 sq.m. **Natural Features**—Surface undulating; chiefly prairie; soil fertile. **Chief Products**—Wheat, corn, and oats large; potatoes, butter, cheese, hay, wool, pork; live-stock. **County-seat** Butler Centre, pop. 149.

Star.....Rep...Clarksville.....	Circ.	\$750
Butler County Press.....Rep...Greene.....		725
Eclipse.....Rep...Parkersburg.....		700
News.....Rep...Shell Rock.....		725

CALHOUN CO.....Pop. 5,595

Rep. plur. 558; Gbk. vote, 19.

Location—Northwest-central; area about 576 sq.m. **Natural Features**—Surface undulating; soil fertile. **Chief Products**—Corn, wheat, oats, and live-stock in moderate quantities. **County-seat** Rockwell City, pop. 80.

Blade.....Rep...Lake City.....	Circ.	\$334
Journal.....Rep...Manson.....		\$500
News.....Rep...Pomeroy.....		415
Calhoun County Republican...Rep...Rockwell City†.....		500

CARROLL CO.....Pop. 12,351

Rep. plur. 20; Gbk. vote, 104.

Location—West-central; area about 576 sq.m. **Natural Features**—Surface undulating, well wooded; soil fertile; coal and iron. **Chief Products**—Corn, wheat, oats, hay, and live-stock in moderate quantities. **County-seat** Carroll City, pop. 1,385.

Demokrat.....Dem...Carroll City†.....	Circ.	\$300
Herald.....Rep.....		\$948
Sentinel.....Neut...Glidden.....		600

CASS CO.....Pop. 16,943

Rep. plur. 1,053; Gbk. vote, 314.

Location—Southwest; area about 576 sq.m. **Natural Features**—Surface undulating; soil fertile. **Chief Products**—Corn, wheat, oats, potatoes, butter, hay; live-stock. **County-seat** Atlantic, pop. 3,662.

Cass County Democrat.....Dem...Atlantic†.....	Circ.	
Democrat (daily)—see Cass } Dem.....		
County Democrat.....Dem.....		
Messenger.....Dem.....		800
Telegraph (daily).....Rep.....		\$350
Telegraph.....Rep.....		\$1,500
Advocate.....Rep...Criswold.....		\$550
Independent.....Ind...Lewis.....		425

CEDAR CO.....Pop. 18,937

Rep. plur. 948; Gbk. vote, 135.

Location—East, intersected by the Cedar River; area about 576 sq.m. **Natural Features**—Surface generally undulating, prairie, and woodland. **Chief Products**—Corn, wheat, oats, and barley very large; potatoes, flaxseed, butter, cheese, wool, hay, and pork; live-stock. Some manufacturing of carriages, saddlery, etc. **County-seat** Tipton, est. pop. 1,368.

Gazette.....Rep...Clarence.....	Circ.	\$500
Press.....Ind...Mechanicsville.....		735
Advertiser.....Rep...Tipton†.....		\$1,344
Conservative.....Rep.....		600
Local Record.....Rep...West Branch.....		\$500

CERRO GORDO CO.....Pop. 11,461

Rep. plur. 937; Gbk. vote, 20.

Location—North; area about 576 sq.m. **Natural Features**—Surface nearly level; soil fertile; Clear Lake is in this county. **Chief Products**—Wheat, oats, corn, and hay; live-stock. **County-seat** Mason City, pop. 2,510.

Mirror.....Rep...Clear Lake.....	Circ.	816
Cerro Gordo Republican.....Rep...Mason City†.....		\$900
Express.....Rep.....		4700
News.....Ind. Rep. Plymouth.....		
Phonograph.....Ind...Rockwell.....		500

CHEROKEE CO.....Pop. 8,240

Rep. plur. 706; Gbk. vote, 100.

Location—Northwest; area about 576 sq.m. **Natural Features**—Surface undulating; soil fertile. **Chief Products**—Corn, wheat, oats, potatoes, hay, and live-stock in moderate quantities. **County-seat** Cherokee, pop. 1,523.

Independent.....Gbk...Aurelia.....	Circ.	400
Iowa Free Press.....Gbk...Cherokee†.....		600
Times.....Rep.....		\$800

CHICKASAW CO.....Pop. 14,534

Rep. plur. 298; Gbk. vote, 454.

Location—Northeast; area about 504 sq.m. **Natural Features**—Surface undulating, chiefly prairie; soil fertile. **Chief Products**—Corn, wheat, oats, barley, potatoes, butter, hay, wool, pork; live-stock. **County-seat** New Hampton, pop. 1,105.

Post.....Rep...Nashua.....	Circ.	750
Courier.....Rep...New Hampton†.....		760
Freie Presse.....Ind.....		400
Tribune.....Ind.....		575

CLARKE CO.....Pop. 11,512

Rep. plur. 769; Gbk. vote, 377.

Location—South; area about 432 sq.m. **Natural Features**—Nearly level, chiefly prairie; soil fertile. **Chief Products**—Corn, wheat, oats, potatoes, butter, hay, wool, pork; live-stock. **County-seat** Osceola, pop. 1,769.

News (semi-weekly).....Rep...Murray.....	Circ.	450
Democrat.....Dem...Osceola†.....		800
Sentinel.....Rep.....		\$1,224

Circulation: *sworn; †claimed; unmarked—estimated. † County-seat.

CLAY CO.....Pop. 4,248

Rep. plur. 642; Gbk. vote, 3.

Location—Northwest; area about 576 sq.m. Natural Features—Surface undulating; soil fertile. Chief Products—Corn, wheat, oats, potatoes, hay; live-stock. County-seat Spencer, pop. 824.

Table with 2 columns: Publication Name, Circulation. Includes Clay County News, Reporter.

CLAYTON CO.....Pop. 28,829

Rep. plur. 639; Gbk. vote, 108.

Location—Northeast, separated from Wisconsin by the Mississippi River; area about 750 sq.m. Natural Features—Surface undulating, chiefly prairie, with woodland, bluffs along the streams; soil fertile. Chief Products—Wheat, corn, and oats large; barley, potatoes, butter, wool, hay, pork; live-stock. Manufactures breweries, cigars, carriages, flour, lumber, machinery, saddlery, etc. County-seat Elkader, pop. 851.

Table with 2 columns: Publication Name, Circulation. Includes Clayton County Journal, Nord-Iowa Herald, Register, News, North Iowa Times, Press.

CLINTON CO.....Pop. 36,764

Rep. plur. 592; Gbk. vote, 812.

Location—East, separated from Illinois by the Mississippi River; area about 700 sq.m. Natural Features—Surface undulating, prairie predominates; soil fertile. Chief Products—Corn, wheat, oats, barley very large; potatoes, butter, wool, hay, flaxseed, pork; live-stock. Manufactures—carriages, castings, flour, furniture, machinery, paper, sashes, etc., malt and distilled liquors, etc. County-seat Clinton, pop. 9,032.

Table with 2 columns: Publication Name, Circulation. Includes Age, Herald (daily), Herald, Iowa Volks Zeitung, Review, Observer, Clinton County Advertiser, Mirror.

CRAWFORD CO.....Pop. 12,413

Rep. plur. 643; Gbk. vote, 42.

Location—West; area about 720 sq.m. Natural Features—Surface undulating; prairie and woodland; soil fertile. Chief Products—Corn, wheat, oats, potatoes, butter, hay; live-stock. County-seat Denison, pop. 1,441.

Table with 2 columns: Publication Name, Circulation. Includes Crawford County Bulletin, Review, Review (German), Crawford County Observer, Enterprise.

DALLAS CO.....Pop. 18,746

Rep. plur. 1,692; Gbk. vote, 1,285.

Location—Southwest-central; area about 576 sq.m. Natural Features—Surface uneven; large forests; soil fertile. Chief Products—Corn, wheat, oats, potatoes, butter, wool, hay, pork; live-stock; some carriage factories and flour and saw-mills. County-seat Adel, pop. 989.

Table with 2 columns: Publication Name, Circulation. Includes Dallas County Democrat, Dallas County News, New Era, Globe, Herald, Independent, Pilot.

DAVIS CO.....Pop. 16,468

Dem. plur. 64; Gbk. vote, 1,215.

Location—Southeast, bordering on Missouri and the Des Moines River; area about 480 sq.m. Natural Features—Surface undulating, prairie and woodland; soil fertile. Chief Products—Corn, oats, wheat, potatoes, butter, wool, hay, pork; live-stock. Several flour and lumber mills, saddlery shops, etc. County-seat Bloomfield, pop. 1,531.

Table with 2 columns: Publication Name, Circulation. Includes Davis County Republican, Democrat, Legal Tender Greenback.

DECATUR CO.....Pop. 15,336

Rep. plur. 622; Gbk. vote, 633.

Location—South, bordering on Missouri; area about 520 sq.m. Natural Features—Surface undulating, mostly prairie; timber along streams; soil fertile. Chief Products—Corn, oats, wheat, potatoes, butter, hay, wool, pork; live-stock. Some flour and lumber mills, and woollen factories. County-seat Leon, pop. 1,367.

Table with 2 columns: Publication Name, Circulation. Includes Commercial, Iowa Express, Decatur County Journal, Decatur County Press, Democrat-Reporter.

DELAWARE CO.....Pop. 17,952

Rep. plur. 907; Gbk. vote, 59.

Location—East; area about 576 sq.m. Natural Features—Surface undulating, prairie and woodland; soil fertile. Chief Products—Corn, wheat, and oats large; barley, rye, potatoes, butter, wool, hay, pork; live-stock. Manufactures—carriages, flour, lumber, machinery, saddlery, woollen goods, etc. County-seat Delhi, pop. 524.

Table with 2 columns: Publication Name, Circulation. Includes Monitor, Democrat, Press.

DES MOINES CO.....Pop. 33,099

Rep. plur. 601; Gbk. vote, 93.

Location—Southeast; separated from Illinois by the Mississippi River; area about 400 sq.m. Natural Features—Surface undulating, prairie and woodland; soil fertile. Chief Products—Corn, wheat, oats, potatoes, butter, hay, wool, pork; live-stock. Manufactures—Breweries, carriages, farm implements, flour, linseed-oil, lumber, marble and stone works, sashes, tobacco, snuff and cigars, woollen goods, etc. County-seat Burlington, pop. 19,450.

Table with 2 columns: Publication Name, Circulation. Includes Argus, Courier (German), Gazette (daily), Gazette, Hawkeye (daily), Hawkeye, Iowa Tribune (daily), Iowa Tribune, News, Enterprise.

DICKINSON CO.....Pop. 1,901

Rep. maj. 279.

Location—Northwest, bordering on Minnesota; area about 432 sq.m. Natural Features—Surface undulating; soil fertile. Chief Products—Wheat, oats, corn, hay; live-stock. County-seat Spirit Lake, pop. (township) 806.

Table with 2 columns: Publication Name, Circulation. Includes Beacon, Dickinson County Journal.

DUBUQUE CO.....Pop. 42,997

Dem. plur. 1,569; Gbk. vote, 257.

Location—East; separated from Illinois and Wisconsin by the Mississippi River; area about 625 sq.m. Natural Features—Surface somewhat hilly; well wooded; soil fertile. Chief Products—Corn, oats and wheat large; barley, potatoes, butter, hay, wool, pork; live-stock. Lead mining. Manufactures extensive and varied, at the County-seat Dubuque, pop. 22,254.

Table with 2 columns: Publication Name, Circulation. Includes Pioneer, Herald (daily), Herald, Independent, Iowa (German), Iowa Normal Monthly, Iowa Statesman, Luxemburger Gazette, National Demokrat, Presbyterianer, Telegraph (daily), Telegraph, Times (daily), Times, Commercial, Advertiser.

Circulation: * sworn; † claimed; unmarked—estimated. † County-seat.

EMMET CO.....Pop. 1,550

Rep. plur. 252; Gbk. vote, 9.

Location—Northwest; area about 482 sq.m. **Natural Features**—Surface undulating, chiefly prairie, diversified with timber tracts and small lakes. **Chief Products**—Wheat, oats, corn, hay. **County-seat** Swan Lake City, pop. —

Northern Vindicator.....Rep..	Estherville.....	Circ.	450
Mercury.....Rep..	Swan Lake City†		450

FAYETTE CO.....Pop. 22,258

Rep. plur. 377; Gbk. vote, 904.

Location—Northeast; area about 730 sq.m. **Natural Features**—Surface undulating, prairie and forest; soil fertile. **Chief Products**—Corn, wheat, oats large; barley, potatoes, butter, wood, hay, pork; live-stock. **Manufactures**: barrels, breweries, carriages, flour, lumber, and saddlery, etc. **County-seat** West Union, pop. 1,551.

News.....Rep..	Brush Creek.....	Circ.	500
Fayette County Clarion.....Rep..	Fayette.....		900
—also dated at West Union.			
Fayette County Union.....Ind..	West Union†		1,400
Republican Gazette.....Rep..	"		1,536

FLOYD CO.....Pop. 14,677

Rep. plur. 1,305; Gbk. vote, 317.

Location—Northeast; area about 500 sq.m. **Natural Features**—Surface undulating, prairies and woodland; soil fertile. **Chief Products**—Wheat, and corn large; oats, potatoes, butter, wool, hay; live-stock. **Manufactures**: farm implements and flour and lumber mills. **County-seat** Charles City, pop. 2,421.

Floyd County Advocate.....Rep..	Charles City†	Circ.	1,224
Intelligencer.....Rep..	"		1,428
Weekly.....Rep..	Marble Rock.....		432
Floyd County Press.....Ind..	Nora Springs..	Decline	
Telephone.....Rep..	"		360
Reveille.....Rep..	Rockford.....		720
Standard.....Dem..	"		

FRANKLIN CO.....Pop. 10,248

Rep. plur. 1,091; Gbk. vote, 75.

Location—North-central; area about 576 sq.m. **Natural Features**—Surface undulating; soil fertile. **Chief Products**—Wheat, corn, oats, potatoes, butter, hay; live-stock. **County-seat** Hampton, pop. 1,588.

Chronicle.....Rep..	Hampton†	Circ.	576
Franklin County Recorder.....Rep..	"		1,700
Record (daily).....Rep..	"		325
Press.....Rep..	Sheffield.....		430

FREMONT CO.....Pop. 17,653

Rep. plur. 270; Gbk. vote, 409.

Location—Southwest, bordering on Missouri, and separated from Nebraska by the Missouri River; area about 575 sq.m. **Natural Features**—Surface undulating; prairie and woodland; soil fertile. **Chief Products**—Corn large; wheat, oats, potatoes, butter, pork; live-stock. **Manufactures**—Brooms, brick, carriages, flour, lumber, metallic wares, pork-packing, saddlery, etc. **County-seat** Sidney, pop. 855.

News.....Rep..	Farragut.....	Circ.	700
Democrat.....Dem..	Hamburg.....		700
Fremont Times.....Rep..	"		600
Iowa State News.....Dem..	"		600
Republican.....Rep..	"		600
Fremont Democrat.....Dem..	Sidney†		700
Union and Advocate.....Rep..	"		1,250

GREENE CO.....Pop. 12,725

Rep. plur. 1,188; Gbk. vote, 399.

Location—West-central; area about 576 sq. m. **Natural Features**—Surface undulating, chiefly prairie; soil fertile. **Chief Products**—Corn, wheat, oats, potatoes, hay, pork; live-stock. **County-seat** Jefferson, 1,444.

Headlight.....Dem..	Grand Junction.....	Circ.	450
Bee.....Rep..	Jefferson†		1,152
Greene County Gazette.....Gbk..	"		700
Journal.....Rep..	Seranton.....		620
One-Plan Herald (mo.)...Ch. of God	"		300

GRUNDY CO.....Pop. 12,639

Rep. plur. 917; Gbk. vote, 12.

Location—Northeast-central; area about 500 sq. m. **Natural Features**—Surface undulating, chiefly prairie; soil fertile. **Chief Products**—Wheat, corn, oats, barley, potatoes, butter, hay, pork; live-stock. **County-seat** Grundy Centre, 950.

Grundy Tribune.....Rep..	Beaman.....	Circ.	4340
Journal.....Ind..	Conrad.....		400
Argus.....Rep..	Grundy Centre†		400
Grundy County Republican.....Rep..	"		314
Times.....Dem..	Reinbeck.....		650

GUTHRIE CO.....Pop. 14,863

Rep. plur. 1,072; Gbk. vote, 615.

Location—Southwest; area about 576 sq.m. **Natural Features**—Surface undulating; soil fertile. **Chief Products**—Corn, wheat, oats, potatoes, butter, wool, hay, pork; live-stock. **County seat** Guthrie Centre, pop. 571.

Vindicator.....Ind..	Casey.....	Circ.	400
Guthrian.....Rep..	Guthrie Centre†		341
Guthrie County Journal.....Gbk..	"		600
Guthrie Vidette.....IndRep.	Panora.....		1,050
Ledger.....Rep..	Stuart.....		1,000
Locomotive.....Rep..	"		912

HAMILTON CO.....Pop. 11,252

Rep. plur. 973; Gbk. vote, 283.

Location—Central; area about 576 sq. m. **Natural Features**—Surface undulating, prairie and woodland; soil fertile; coal. **Chief Products**—Corn, wheat, oats, potatoes, butter, hay, pork; cattle. **County-seat** Webster City, pop. 1,848.

Advertiser.....Gbk..	Webster City†	Circ.	3500
Argus.....Ind..	"		500
Hamilton Freeman.....Rep..	"		1,300

HANCOCK CO.....Pop. 3,453

Rep. plur. 349; Gbk. vote, 4.

Location—North; area about 576 sq. m. **Natural Features**—Surface undulating, chiefly prairie; soil fertile; several small lakes; extensive peat deposits. **Chief Products**—Corn, wheat, oats, hay; live-stock. **County-seat** Concord, pop. —

Northwest Iowa Advertiser.....Rep..	Britt.....	Circ.	400
Tribune.....Rep..	"		400
Hancock Independent.....Rep..	Garner.....		450
Hancock Signal.....Rep..	"		400

HARDIN CO.....Pop. 17,808

Rep. plur. 1,411; Gbk. vote, 115.

Location—Central; area about 576 sq. m. **Natural Features**—Surface undulating, well timbered; soil fertile; coal, building-stone. **Chief Products**—Corn, wheat, oats, potatoes, butter, hay, pork; live-stock. **Manufactures**: earthen ware, flour mills, woolen factories, etc. **County-seat** Eldora, pop. 1,584.

Enterprise.....Rep..	Ackley.....	Circ.	1,098
Times.....Lib..	Alden.....		625
Herald.....Rep..	Eldora†		900
Ledger.....Rep..	"		900
News.....Rep..	Hubbard.....		
Sentinel.....Rep..	Iowa Falls.....		1,140
Star.....Rep..	Union.....		640

HARRISON CO.....Pop. 16,649

Rep. plur. 581; Gbk. vote, 382.

Location—West, separated from Nebraska by the Missouri River; area about 700 sq.m. **Natural Features**—Surface undulating, largely prairie; timber; soil fertile along streams. **Chief Products**—Corn, wheat, oats, potatoes, butter, hay; pork; live-stock. **County-seat** Logan, pop. 644.

Reporter.....Rep..	Dunlap.....	Circ.	3800
Harrison County Courier.....Rep..	Logan†		950
Times.....Dem..	Missouri Valley.....		4842
Twiner.....Gbk..	Woodbine.....		

Circulation: * sworn; † claimed; unmarked—estimated. † County-seat.

HENRY CO. Pop. 20,826

Rep. plur. 1,816; Gbk. vote, 570.

Location—Southeast; area about 432 sq. m. **Natural Features**—Surface undulating; prairie and forest; soil fertile; coal; limestone. **Chief Products**—Corn, wheat, oats, potatoes, butter, hay, wool, pork; live-stock. **Manufactures**—Boots and shoes, carriages, farm implements, flour; furniture, leather, lumber, metallic wares, saddlery, woolen goods, etc. **County-seat** Mt. Pleasant, pop. 4,410.

Free Press.....	Ind. Mt Pleasant	†	1,400
Herald.....	Gbk. " "	Decline	
Journal.....	Rep. " "		1,300
Reporter (daily).....	Ind. " "		450
News.....	Local Salem		415

HOWARD CO. Pop. 10,837

Rep. plur. 781; Gbk. vote, 673.

Location—Northeast, bordering on Minnesota; area about 500 sq. m. **Natural Features**—Surface undulating; prairie and woodland; soil fertile. **Chief Products**—Corn, wheat, oats, potatoes, butter, hay; live-stock. **County-seat** Cresco, pop. 1,875.

Howard County Times.....	Rep. Cresco	†	1,006
Iowa Plain Dealer.....	Gbk. " "		1,032
Tribune.....	Rep. Lime Springs		520

HUMBOLDT CO. Pop. 5,341

Rep. plur. 410; Gbk. vote, 26.

Location—Northwest-central; area about 432 sq. m. **Natural Features**—Surface undulating; prairie and groves; soil fertile; good building stone. **Chief Products**—Corn, oats, wheat, potatoes, butter, hay; live-stock. **County-seat** Dakota, pop. 248.

Independent (also dated at Humboldt, Livermore and Rutland).....	Ind. Dakota City	†	460
Kosmos.....	Rep. Humboldt		450

IDA CO. Pop. 4,382

Rep. plur. 359; Gbk. vote, 4.

Location—West; area about 432 sq. m. **Natural Features**—Surface undulating, prairie and woodland; soil fertile. **Chief Products**—Corn, wheat, and oats small. **Cattle-raising** is carried on considerably. **County-seat** Ida Grove, pop. 753.

Times.....	Rep. Battle Creek		4300
Ida County Pioneer.....	Rep. Ida Grove	†	500
Maple Valley Era.....	Rep. " "		700

IOWA CO. Pop. 19,221

Rep. plur. 501; Gbk. vote, 325.

Location—Southeast-central; area about 576 sq. m. **Natural Features**—Surface undulating, chiefly prairie; soil fertile. **Chief Products**—Corn, wheat, and oats large; potatoes, butter, wool, hay, pork; live-stock. **Manufactures** of brick, carriages, cotton and woolen prints, flour, sadd ery, woolen goods, etc. **County-seat** Marengo, pop. 1,738.

Democrat.....	Dem. Marengo	†	1,130
Republican.....	Rep. " "		1,081
Herald.....	Ind. Victor		500

JACKSON CO. Pop. 23,771

Dem. plur. 374; Gbk. vote, 254.

Location—East, separated from Illinois by the Mississippi River; area about sq. m. **Natural Features**—Surface undulating; large forests; soil fertile; lead and iron. **Chief Products**—Corn, oats, and wheat large; potatoes, butter, cheese, wool, hay, pork; live-stock. **Manufactures**; breweries, carriages, cooperage, flour, furniture, lumber, pork-packing, saddlery, woolen goods, good. **County-seat** Maquoketa, pop. 2,467.

Anzeiger.....	Bellevue		700
Leader.....	Rep. " "		720
Excelsior.....	Rep. Maquoketa	†	11,050
Jackson County Record.....	Gbk. " "		520
Jackson Sentinel.....	Dem. " "		1,704
Reporter—See Gazette, Sabula.....	Miles		
Gazette—this paper has for an inside sub-title, Reporter, Miles.....	Ind. Sabula		600

JASPER CO. Pop. 25,962

Rep. plur. 1,755; Gbk. vote, 1,144.

Location—South-central; area about 720 sq. m. **Natural Features**—Surface undulating, chiefly prairie; soil fertile; coal. **Chief Products**—Corn and wheat very large; oats, potatoes, butter, wool, hay, pork; live-stock. **Manufactures**, carriages, flour, furniture, lumber, machinery, and saddlery. **County-seat** Newton, pop. 2,607.

Clipper.....	Rep. Colfax		400
Enterprise.....	Gbk. Kellogg		2400
Post.....	Ind. Rep. " "		450
Mirror.....	Rep. Monroe		4700
Herald.....	Gbk. Newton	†	1,600
Journal.....	Rep. " "		1,684
News.....	Rep. Prairie City		500

JEFFERSON CO. Pop. 17,478

Rep. plur. 750; Gbk. vote, 160.

Location—Southeast; area about 432 sq. m. **Natural Features**—Surface undulating, prairie and woodland; soil fertile. **Chief Products**—Corn large; oats, wheat, potatoes, butter, wool, hay, pork; live-stock. **Manufactures** of carriages, furniture, lumber, machinery, saddlery, and woolen goods. **County-seat** Fairfield, pop. 3,025.

Evening Journal (daily)—see Journal.....	Rep. Fairfield		
Journal.....	Rep. " "		600
Ledger.....	Rep. " "		1,300
Tribune.....	Dem. " "		1,440
News.....	Rep. Pleasant Plain		650

JOHNSON CO. Pop. 25,429

Dem. plur. 366; Gbk. vote, 126.

Location—Southeast, intersected by the Iowa River; area about 600 sq. m. **Natural Features**—Surface undulating, prairie and woodland; soil fertile. **Chief Products**—Corn, wheat, oats, and flax very large; potatoes, butter, wool, cheese, hay, pork; live-stock. **Manufactures**, breweries, carriages, flour, linseed-oil, metallic wares, paper, saddlery, woolen goods, etc. **County-seat** Iowa City, pop. 7,123.

Iowa State Press.....	Dem. Iowa City	†	1,800
Republican (daily).....	Rep. " "		500
Republican.....	Rep. " "		3,000
Slovan Americky.....	Bohemian		1,500
University Reporter (mo.).....	Coll. " "		425
Vidette (monthly).....	Coll. " "		400
Volksfreund.....	Rep. " "		600
Western Stock Journal and Farmer (monthly).....	Agric. " "		5,000
Democrat.....	Dem. Oxford		
Journal.....	Ind. Rep. " "		4700

JONES CO. Pop. 21,052

Rep. plur. 990; Gbk. vote, 15.

Location—East; area about 576 sq. m. **Natural Features**—Surface undulating, prairie and forest; soil ferti e. **Chief Products**—Corn, oats, and wheat large; potatoes, butter, cheese, hay, wool, pork; live-stock. **Manufactures** of carriages, cheese, flour, metallic wares, and saddlery. **County-seat** Anamosa, pop. 2,083.

Eureka.....	Rep. Anamosa	†	1,380
Journal.....	Dem. " "		1,100
Oxford Mirror.....	Ind. Garfield		680
Express.....	Rep. Monticello		800
Jones County Liberal.....	Dem. " "		450
Recorder.....	Rep. Olin		1300
Enterprise.....	Ind. Onslow		1275
Journal.....	Ind. Wyoming		550

KEOKUK CO. Pop. 21,259

Rep. plur. 564; Gbk. vote, 360.

Location—Southeast; area about 576 sq. m. **Natural Features**—Surface undulating; prairie and groves; soil fertile. **Chief Products**—Corn, wheat, oats large; potatoes, butter, wool, hay, pork; live-stock. **Manufactures**, carriage and woolen factories, flour and lumber mills. **County-seat** Sigourney, pop. 1,735.

Independent.....	Ind. Delta		1300
Ragle.....	Ind. Keota		1500
Courier (German).....	Ind. Sigourney	†	750
News.....	Rep. " "		1,320
Review.....	Dem. " "		1,080
Western Herald.....	Ind. South English		1580
Patriot.....	Ind. What Cheer		480

Circulation: *sworn; †claimed; unmarked—estimated. † County-seat.

KOSSUTH CO. Pop. 6,179

Rep. plur. 532; Gbk. vote, 87.

Location—North; area about 576 sq. m. **Natural Features**—Surface undulating, largely prairie; soil fertile. **Chief Products**—Corn, oats, wheat, potatoes, butter, hay; live-stock. **County-seat** Algona, pop. 1,359.

Kossuth County Patriot.....	Algona	400
Republican.....	Rep..	*613
Upper Des Moines.....	Rep..	756

LEE CO. Pop. 34,859

Dem. plur. 363; Gbk. vote, 494.

Location—Extreme southeast, separated from Illinois by the Mississippi River, and from Missouri by the Des Moines River; area about 480 sq. m. **Natural Features**—Surface undulating, prairie and woodland; soil fertile. **Chief Products**—Corn, wheat, and oats large; rye, potatoes, butter, cheese, wool, hay, pork; live-stock. **Manufactures** numerous, chiefly at Keokuk and the **County-seat** Fort Madison, pop. 4,679.

Democrat.....	Dem.	Fort Madison	†	Dec.
Knight's Sword and Helmet (mo.)	K. of P.	"	650	
Plain Dealer.....	Rep..	"	1,000	
Central School Journal (mo.)	Educ.	Keokuk	7,500	
Constitution (daily).....	Dem.	"	11,750	
Constitution.....	Dem.	"	14,250	
Evening Call (daily).....	Rep..	"	"	
Gate City (daily).....	Rep..	"	Decline	
Gate City.....	Rep..	"	Decline	
Item.....	Ind..	"	900	
Labor Tribune.....	Gbk..	"	900	
Our Guardian Angel (mo.)	Cath.	"	"	
Post (German).....	Ind..	"	1,069	
Appeal.....	Ind..	West Point	650	

LINN CO. Pop. 37,235

Rep. plur. 1,633; Gbk. vote, 301.

Location—East; area about 720 sq. m. **Natural Features**—Surface undulating, prairie and woodland; soil fertile. **Chief Products**—Corn, wheat, and oats large; potatoes, butter, wool, hay, pork; live-stock. **Manufactures**—Breweries, brick, carriages, cooperage, flour, furniture, lime, kerosene, oil, lumber, metallic wares, paper, railroad repair shops, saddlery, woolen goods, etc. **County-seat** Marion, pop. 1,983.

Iowa Farmer (monthly).....	Agric.	Cedar Rapids	Circ.
Iowa Free Press.....	Gbk..	"	"
Journal.....	Quar..	"	Adv.
Leader.....	Rep..	"	*800
Post and Presse.....	Rep..	"	*1,000
Republican (daily).....	Rep..	"	*800
Republican.....	Rep..	"	*1,900
Standard.....	Dem..	"	*1,500
Stylus.....	Neut..	"	"
Times.....	Rep..	"	1,250
Courier-Journal.....	Neut.	Centre Point	*500
Loyalist.....	Ind..	Fairfax	"
Sun.....	Rep..	Lisbon	578
Linn County Pilot.....	Ind. Dem.	Marion	900
Register.....	Rep..	"	1,200
Cornellian (monthly).....	Coll.	Mount Vernon	460
Hawkeye.....	Rep..	"	600
Independent.....	Ind..	Springville	180
Western Light.....	Rep..	Western College	450

LOUISA CO. Pop. 13,146

Rep. plur. 725; Gbk. vote, 200.

Location—Southeast, separated from Illinois by the Mississippi River, and intersected by the Iowa River; area about 420 sq. m. **Natural Features**—Surface undulating, prairie and forest; soil fertile. **Chief Products**—Corn, wheat, oats large; potatoes, butter, wool, hay, pork; live-stock. Some manufacturing of carriages, flour, saddlery, lumber, woolen goods, etc. **County-seat** Wapello, pop. 951.

Columbus Safeguard.....	Rep.	Columbus Junction	1,222
Sentinel.....	Ind. Rep.	Morning Sun	450
Louisa County Record.....	Rep..	Wapello	700
Republican.....	Rep..	"	705
Times.....	Dem..	"	800

LUCAS CO. Pop. 14,530

Rep. plur. 579; Gbk. vote, 315.

Location—South; area about 432 sq. m. **Natural Features**—Surface rolling, prairie and woodland; soil fertile. **Chief Products**—Corn, wheat, oats, potatoes, butter, hay, wool, pork; live-stock. **County-seat** Chariton, pop. (township) 2,648.

Leader.....	Ind..	Chariton	†	Circ.
Patriot (daily).....	Rep..	"	"	*280
Patriot.....	Rep..	"	"	*1,584

LYON CO. Pop. 1,968

Rep. maj. 273.

Location—Extreme northwest, bordering on Minnesota and Dakota, and separated from the latter by the Big Sioux River; area about 650 sq. m. **Natural Features**—Surface undulating; soil fertile. No statistics. **County-seat** Rock Rapids, pop. —.

Review.....	Rep..	Rock Rapids	†	Circ.
				500

MADISON CO. Pop. 17,225

Rep. plur. 986; Gbk. vote, 1,090.

Location—Southwest-central; area about 576 sq. m. **Natural Features**—Surface undulating, chiefly prairie; soil fertile. **Chief Products**—Corn, wheat, oats large; potatoes, butter, wool, hay, pork; live-stock. Some milling carried on. **County-seat** Winterset, pop. 2,582.

Beacon Light.....	Gbk..	Winterset	†	Circ.
Chronicle.....	Local.	"	450	
Madisonian.....	Rep..	"	*1,300	
News.....	Dem..	"	1850	

MAHASKA CO. Pop. 25,201

Rep. plur. 1,371; Gbk. vote, 1,186.

Location—Southeast-central, intersected by the Des Moines River; area about 576 sq. m. **Natural Features**—Surface undulating, part level, chiefly prairie, timbered along streams; soil fertile; coal and limestone. **Chief Products**—Corn, wheat, oats large; butter, potatoes, hay, wool, pork; live-stock. **Manufactures**, carriages, flour, lumber, marble, sashes, etc., stone-work, woolens. **County-seat** Oskaloosa, pop. 4,538.

News.....	Rep..	New Sharon	Circ.	
Star.....	Rep..	"	720	
College Vidette (monthly).....	Coll.	Oskaloosa	†	180
Herald (daily).....	Rep..	"	1,872	
Messenger.....	Ind..	"	600	
Standard.....	Dem..	"	11,300	

MARION CO. Pop. 25,111

Rep. plur. 932; Gbk. vote, 1,191.

Location—South-central, intersected by the Des Moines River; area about 576 sq. m. **Natural Features**—Surface undulating, prairie and forest; soil fertile. **Chief Products**—Corn very large; wheat and oats large; potatoes, butter, hay, wool, pork; live-stock. **Manufactures**—carriages, flour, lumber and woolens. **County-seat** Knoxville, pop. 2,577.

Journal.....	Rep..	Knoxville	†	Circ.
Express.....	Gbk..	"	1,763	
Marion County Reporter.....	Dem..	"	400	
Miner.....	Neut.	Marysville	330	
Blade.....	Dem.	Pella	960	
Christelijke Herald.....	Evan.	"	400	
Visitor.....	Rep..	"	400	
Weekblad (Hollandish).....	Ind..	"	*1,200	
News.....	Rep..	Pleasantville	325	

MARSHALL CO. Pop. 23,752

Rep. plur. 1,850; Gbk. vote, 287.

Location—Central; area about 576 sq. m. **Natural Features**—Surface nearly level, chiefly prairie; soil fertile. **Chief Products**—Corn, wheat, and oats large; potatoes, butter, hay, wool, pork; live-stock. **Manufactures**, carriages, flour, lumber, machinery and saddlery. **County-seat** Marshalltown, pop. 6,240.

Dispatch.....	Rep.	Gilman	400	
Beobachter.....	Ind..	Marshalltown	†	750
Cerro Gordo School Mate.....	Educ.	"	*1,500	
Marshall Progress.....	Rep..	"	"	
Marshall Statesman.....	Dem..	"	1,700	
Sunday Morning Reflector.....	Ind..	"	"	
Times-Republican (daily).....	Rep..	"	*535	
Times-Republican.....	Rep..	"	*2,760	
Enterprise.....	Rep..	State Centre	600	

Circulation: * sworn; † claimed; unmarked—estimated. † County-seat.

MILLS CO.....Pop. 14,135

Rep. plur. 629; Gbk. vote,*270.

Location—Southwest, separated from Nebraska by the Missouri River; area about 460 sq. m. **Natural Features**—Surface undulating, prairie and woodland; soil fertile. **Chief Products**—Corn, wheat, and oats large; potatoes, butter, hay, pork; live-stock. Several brick yards, and flour and saw mills. **County-seat** Glenwood, pop. 1,791.

Chronicle.....	Rep. Emerson	375
Mills Co. Journal (daily).....	Ind. Dem. Glenwood†	160
Mills County Journal.....	Ind. Dem. " "	780
Opinion.....	Rep. " "	850
Plaindealer.....	Ind. Hastings	550
Republican-Leader.....	Rep. Pacifern.	450
Gazette.....	Ind. Pacific Junction	

MITCHELL CO.....Pop. 14,361

Rep. plur. 833; Gbk. vote, 83.

Location—North, bordering on Minnesota; area about 480 sq. m. **Natural Features**—Surface undulating, chiefly prairie; soil fertile. **Chief Products**—Corn, wheat, oats large; potatoes, butter, wool, hay; live-stock. Manufactures, carriages, castings, farm implements, flour and lumber mills, wooleens, etc. **County-seat** Osage, pop. 2,012.

Mitchell County News.....	Rep. Osage†	886
Mitchell County Press.....	Rep. " "	950
Enterprise.....	Ind. St. Ansagar	1400

MONONA CO.....Pop. 9,055

Rep. plur. 611; Gbk. vote, 260.

Location—West, separated from Nebraska by the Missouri River; area about 730 sq. m. **Natural Features**—Surface undulating, chiefly prairie; soil fertile. **Chief Products**—Corn, wheat, oats, potatoes, butter, wool, hay; live-stock. **County-seat** Onawa City, pop. 882.

People's Press.....	Ind. Rep. Mapleton	1528
Monona County Gazette.....	Rep. Onawa City†	792

MONROE CO.....Pop. 13,719

Rep. plur. 514; Gbk. vote, 483.

Location—South, northeast corner touching the Des Moines River; area about 432 sq. m. **Natural Features**—Surface undulating, prairie and woodland; soil fertile; coal. **Chief Products**—Corn, oats and wheat large; potatoes, butter, hay, pork; live-stock. Several flour and lumber mills. **County-seat** Albia, pop. 2,433.

Democrat.....	Dem. Albia†	600
Industrial Era.....	Gbk. " "	520
Union.....	Rep. " "	960

MONTGOMERY CO.....Pop. 15,895

Rep. plur. 1,289; Gbk. vote, 29.

Location—Southwest; area about 432 sq. m. **Natural Features**—Surface undulating, prairie and woodland; soil fertile. **Chief Products**—Corn, wheat, oats, potatoes, butter, wool, hay, pork; live-stock. Several flour and lumber mills. **County-seat** Red Oak, pop. 3,752.

Express.....	Rep. Red Oak†	1,175
People's Telephone.....	Gbk. " "	1200
Record.....	Rep. " "	900
Independent.....	Ind. Villisca	
Review.....	Rep. " "	768

MUSCATINE CO.....Pop. 23,168

Rep. plur. 698; Gbk. vote, 268.

Location—Southeast, separated from Illinois by the Mississippi River, and intersected by the Cedar River; area about 480 sq. m. **Natural Features**—Surface rolling, chiefly prairie; soil fertile; extensive coal beds and limestone quarries. **Chief Products**—Corn, wheat, and oats large; barley, rye, potatoes, butter, wool, hay, pork; live-stock. **Manufactures**—Boots and shoes, breweries, carriages, clothing, flour, lumber, machinery, metallic wares, saddlery, etc. **County-seat** Muscatine, pop. 8,294.

Deutsche Zeitung.....	Ind. Muscatine†	1,213
Journal (daily).....	Rep. " "	650
Journal (tri-weekly).....	Rep. " "	200
Journal.....	Rep. " "	2,000
News.....	Rep. " "	1,100
Tribune (daily).....	Dem. " "	560
Tribune.....	Dem. " "	1,056
Enterprise.....	Rep. West Liberty	550
Review.....	Rep. Wilton	1750

O'BRIEN CO.....Pop. 4,155

Rep. plur. 400; Gbk. vote, 101.

Location—Northwest; area about 576 sq. m. **Natural Features**—Surface rolling prairie. timber scarce; soil fertile. **Chief Products**—Wheat, corn, oats, barley; live-stock. **County-seat** Pringhar, pop. 143.

Tribune.....	Rep. Pringhar†	450
O'Brien Pioneer.....	Rep. Sanborn	729
Mail.....	Rep. Sheldon	
News.....	Rep. " "	450

OSCEOLA CO.....Pop. 2,219

Rep. maj. 341.

Location—Northwest, bordering on Minnesota; area about 432 sq. m. **Natural Features**—Surface undulating prairie; soil fertile. No statistics. **County-seat** Sibley, pop. 301.

Gazette.....	Rep. Sibley†	500
--------------	--------------	-------	-----

PAGE CO.....Pop. 19,667

Rep. plur. 1,737; Gbk. vote, 339.

Location—Southwest, bordering on Missouri; area about 600 sq. m. **Natural Features**—Surface undulating, prairie and woodland; soil fertile. **Chief Products**—Corn large; oats, wheat, potatoes, butter, wool, hay, pork; live-stock. **County-seat** Clarinda, pop. 2,011.

Record.....	Rep. Blanchard	300
Herald.....	Rep. Clarinda†	71,900
Journal.....	Rep. " "	
Page County Democrat.....	Dem. " "	960
Index.....	Rep. Essex	520
Reporter.....	Rep. Shenandoah	690
Republican.....	Rep. " "	864

PALO ALTO CO.....Pop. 4,131

Rep. plur. 23; Gbk. vote, 96.

Location—Northwest; area about 576 sq. m. **Natural Features**—Surface undulating, prairie and forest; soil fertile. **Chief Products**—Corn, wheat, oats, butter, hay; live-stock. **County-seat** Emmetsburg, pop. 879.

Palo Alto Pilot.....	Dem. Emmetsburg†	432
Palo Alto Reporter.....	Rep. " "	1432

PLYMOUTH CO.....Pop. 8,567

Rep. plur. 128; Gbk. vote, 60.

Location—Northwest, separated from Dakota by the Big Sioux River; area about 860 sq. m. **Natural Features**—Surface undulating, prairie and groves; soil fertile. **Chief Products**—Corn, wheat, oats, potatoes; live-stock. **County-seat**—Le Mars, pop. 1,896.

Iowa Liberal.....	Rep. Le Mars†	600
Liberal (daily).....	Rep. " "	300
Sentinel.....	Rep. " "	600

POCAHONTAS CO.....Pop. 3,713

Rep. plur. 249; Gbk. vote, 17.

Location—Northwest; area about 576 sq. m. **Natural Features**—Surface rolling prairie; soil fertile. **Chief Products**—Corn, wheat, oats, butter, hay; live-stock. **County-seat** Pocahontas Centre, pop. —

Pocahontas Times.....	Rep. Fonda	1528
-----------------------	------------	-------	------

POLK CO.....Pop. 42,395

Rep. plur. 2,620; Gbk. vote, 1,204.

Location—Central, intersected by the Des Moines River; area about 576 sq. m. **Natural Features**—Surface undulating, prairie and woodland; soil fertile. **Chief Products**—Corn, wheat, oats large; barley, potatoes, butter, wool, hay, pork; live-stock. **Manufactures**—Carriages, castings, farm implements, flour, machinery, pork-packing, saddlery, woollen goods, etc. **County-seat** Des Moines (State capital also), pop. 22,408.

Analyst (bi-monthly).....	Math. Des Moines†	
Iowa Capital.....	Rep. " "	
Iowa Homestead and Western Farm Journal.....	Agric. " "	8,400
Iowa Staats Anzeiger.....	Ind. " "	3,400
Iowa State Leader (daily).....	Dem. " "	2,750
Iowa State Leader.....	Dem. " "	4,000
Iowa State Register (daily).....	Rep. " "	4,400
Iowa State Register.....	Rep. " "	12,500

Circulation: * sworn; † claimed; unmarked—estimated. † County-seat.

Iowa State Tribune.....	Gbk. Des Moines†.....	<i>Circ.</i> 4,000
News.....	Ind. ".....	\$870
Plain Talk.....	Ind. ".....	1,300
Prohibitionist.....	Temp. ".....	*1,968
Saturday Evening Mail Car.....	Ind. ".....	†1,200
State Independent.....	Ind. ".....	"
State Journal.....	Rep. ".....	960
Western Jurist (monthly).....	Legal. ".....	1,400
News.....	Rep. Mitchellville.....	‡500

POTTAWATTOMIE CO. Pop. 39,846

Rep. plur. 894; Gbk. vote, 184.

Location—Southwest, separated from Nebraska by the Missouri River; area about 1,600 sqm. **Natural Features**—Surface undulating, chiefly prairie; soil fertile. **Chief Products**—Corn large; wheat, oats, potatoes, butter, hay, pork; live-stock. **Manufactures**—Cigars, cigars, flour, lumber, saddlery, etc. **County-seat** Council Bluffs, pop. 18,959.

Delta.....	Rep. Aroca.....	<i>Circ.</i> 550
Herald.....	Dem. ".....	400
Fairdealer.....	Rep. Carson.....	400
Freie Presse.....	Ind. Council Bluffs†.....	‡624
Globe (daily).....	Dem. ".....	600
Globe.....	Dem. ".....	‡1,200
Nonpareil (daily).....	Rep. ".....	‡2,500
Nonpareil.....	Rep. ".....	‡3,000
Tribune.....	Rep. Macedonia.....	‡400
Tribune.....	Neut. Neola.....	‡25
News.....	Ind. Walnut.....	‡600

POWESHIEK CO. Pop. 18,936

Rep. plur. 1,504; Gbk. vote, 583.

Location—Southeast-central; area about 576 sq. m. **Natural Features**—Surface nearly level, chiefly prairie; soil fertile. **Chief Products**—Corn, wheat and oats large; potatoes, butter, wool, hay, pork, live-stock. Several manufactures of carriages, flour, saddlery, etc. **County-seat** Montezuma, pop. 921.

Chronicle.....	Rep. Brooklyn.....	<i>Circ.</i> *800
Herald (semi-weekly).....	Rep. Grinnell.....	800
Independent.....	Dem. ".....	572
News-Letter (monthly).....	Coll. ".....	‡350
Gazette.....	Rep. Malcolm.....	‡515
Poweshiek County Democrat.....	Dem. Montezuma†.....	‡800
Republican.....	Rep. ".....	‡816

RINGGOLD CO. Pop. 12,085

Rep. plur. 1,014; Gbk. vote, 525.

Location—South, bordering on Missouri; area about 550 sq. m. **Natural Features**—Surface undulating, chiefly prairie; soil fertile. **Chief Products**—Corn, wheat, oats, potatoes, butter, wool, hay, pork; live-stock. **County-seat** Mount Ayr, pop. 1,275.

Mentor.....	Rep. Kellerton.....	<i>Circ.</i> ‡360
Free Press (semi-weekly).....	Nat. Dem. Mount Ayr†.....	"
Iowa Onward.....	Rep. ".....	975
Ringgold Record.....	Rep. ".....	*1,400

SAC CO. Pop. 8,774

Rep. plur. 901; Gbk. vote, 92.

Location—West; area about 576 sq. m. **Natural Features**—Surface chiefly rolling prairie; soil fertile. **Chief Products**—Corn, wheat, oats, butter; live-stock. **County-seat** Sac City, pop. 865.

Observer.....	Dem. Odebolt.....	<i>Circ.</i> *1,100
Reporter.....	Rep. ".....	500
Sun.....	Rep. Sac City†.....	*672
Journal.....	Ind. Wall Lake.....	‡25

SCOTT CO. Pop. 41,270

Rep. plur. 1,738; Gbk. vote, 150.

Location—East, separated from Illinois by the Mississippi River; area about 500 sq. m. **Natural Features**—Surface chiefly rolling prairie, some timber; soil fertile; coal and limestone. **Chief Products**—Corn, wheat, oats, barley dairy, products, potatoes, wool, hay, and honey in large quantities. **Manufactures** numerous and varied. **County-seat** Davenport, pop. 21,834.

Democrat (da.)—see Sun— day Democrat.....	Dem. Davenport†.....	<i>Circ.</i> 2,800
Democrat.....	Dem. ".....	4,800
Democrat (daily).....	Rep. ".....	1,540
Demokrat (semi-weekly).....	Rep. ".....	360

Demokrat.....	Rep. Davenport†.....	<i>Circ.</i> 4,450
Familien Journal.....	A.O.U.W. ".....	‡3,500
Gazette.....	Rep. ".....	2,880
Gazette (daily).....	Rep. ".....	4,900
Northwestern News.....	Temp. ".....	‡3,000
Sternen Banner (semi-wkly).....	Dem. ".....	‡3,400
Sunday Democrat.....	Dem. ".....	"

SHELBY CO. Pop. 12,696

Rep. plur. 536; Gbk. vote, 105.

Location—West; area about 576 sq. m. **Natural Features**—Surface rolling, prairie and woodland; soil fertile. **Chief Products**—Corn, wheat, oats, butter, wool, hay, sorghum-molasses; live-stock. **County-seat** Harlan, pop. 1,304.

Herald.....	Rep. Harlan†.....	<i>Circ.</i> 576
Hub.....	Rep. ".....	"
Tribune.....	Dem. ".....	"
News.....	Rep. Shelby.....	‡500

SIoux CO. Pop. 5,426

Rep. plur. 326; Gbk. vote, 11.

Location—Northwest, separated from Dakota by the Big Sioux River; area about 750 sq. m. **Natural Features**—Surface nearly level, chiefly prairie; soil fertile. **Chief Products**—Wheat, corn, oats; live-stock. **County-seat** Orange City, pop. 320.

Sioux County Independent.....	Ind. Calliope.....	<i>Circ.</i> ".....
Sioux County Herald.....	Rep. Orange City†.....	760
Volksvriend (Hollandish).....	Rep. ".....	‡800
Index.....	Rep. Pattersonville.....	‡650

STORY CO. Pop. 16,906

Rep. plur. 1,497; Gbk. vote, 464.

Location—Central; area about 576 sq. m. **Natural Features**—Surface undulating, chiefly prairie; soil fertile; coal. **Chief Products**—Corn, wheat, oats, potatoes, butter, wool, hay, sorghum-molasses; live-stock. **County-seat** Nevada, pop. 1,541.

Aurora (monthly).....	Coll. Ames.....	<i>Circ.</i> 300
Intelligencer.....	Rep. ".....	‡1,125
Highway.....	Evan. Nevada†.....	*2,500
Representative.....	Rep. ".....	‡768
Story County Watchman.....	Ind. ".....	650
Journal.....	Rep. Sheldahl.....	*950
Herald.....	Local Story City.....	"

TAMA CO. Pop. 21,585

Rep. plur. 1,616; Gbk. vote, 193.

Location—East-central, area about 720 sq. m. **Natural Features**—Surface undulating, prairie and woodland; soil fertile, especially near the streams. **Chief Products**—Corn, and wheat very large; oats, barley, potatoes, butter, wool, hay, pork; live-stock. **Manufactures**—carriages, furniture, flour, lime, lumber, saddlery, etc. **County-seat** Toledo, pop. 1,026.

Brueder Bote (mo).....	Relig. Dysart.....	<i>Circ.</i> 1,230
Post (German).....	Ind. ".....	‡200
Reporter.....	Ind. ".....	500
Tama Northern.....	Gbk. Gladbrook.....	"
Review.....	Ind. Montour.....	‡25
Free Press (semi-weekly).....	Ind. Tama City.....	‡700
Herald.....	Ind. Rep. ".....	700
Chronicle.....	Rep. Toledo†.....	900
Times.....	Rep. ".....	850
Clipper.....	Rep. Traer.....	‡1,350
Star.....	Rep. ".....	‡460

TAYLOR CO. Pop. 15,635

Rep. plur. 1,200; Gbk. vote, 559.

Location—Southwest, bordering on Missouri; area about 528 sq. m. **Natural Features**—Surface nearly level, prairie and woodland; soil fertile. **Chief Products**—Corn, oats, wheat, potatoes, butter, wool, hay, and pork; live-stock. Several flour and saw mills, **County-seat** Bedford, pop. 1,763.

Argus.....	Rep. Bedford†.....	<i>Circ.</i> ‡900
Iowa South West.....	Gbk. ".....	*1,100
Taylor County Democrat.....	Dem. ".....	‡634
Taylor County Republican.....	Rep. ".....	1,500
Time Table.....	Rep. Lenox.....	*625

Circulation: * sworn; † claimed; unmarked—estimated. † County-seat.

UNION CO.....Pop. 14,980
 Rep. plur. 784; Gbk. vote, 801.
Location—Southwest; area about 433 sq. m. **Natural Features**—Surface undulating, prairie and woodland; soil fertile. **Chief Products**—Corn, oats, wheat, potatoes, butter, wool, hay, pork; live-stock. **County-seat** Afton, pop. 1,281.

Enterprise.....	Ind.	Afton †.....	Circ.	450
Tribune-News.....	Rep.	".....	1,200	
Democrat.....	Dem.	Creston.....	600	
Gazette (daily).....	Rep.	".....	3400	
Gazette.....	Rep.	".....	1950	
Independent American.....	Gbk.	".....	*1,104	

VAN BUREN CO.....Pop. 17,042
 Rep. plu. 347; Gbk. vote, 299.
Location—Southeast, bordering on Missouri and intersected by the Des Moines River; area about 500 sq. m. **Natural Features**—Surface nearly level, prairie and forest; soil fertile. **Chief Products**—Corn, wheat, and oats large; rye, potatoes, butter, wool, hay, pork; live-stock. Manufactures of carriages, farm implements, flour, lumber, paper, stone and earthen ware, etc. **County-seat** Keosauqua, pop. 882.

Enterprise.....	Rep.	Birmingham.....	Circ.	700
Van Buren County Journal.....	Ind.	Bonaparte.....	400	
Bee.....	Farmington.....	*360		
Republican.....	Rep.	Keosauqua †.....	1,100	
Van Buren Democrat.....	Dem.	".....	912	
Herald.....	Gbk.	Milton.....	550	

WAPELLO CO.....Pop. 25,282
 Rep. plur. 501; Gbk. vote, 292.
Location—Southeast, intersected by the Des Moines River; area about 432 sq. m. **Natural Features**—Surface undulating, prairie and forest; soil fertile; coal and lime-stone. **Chief Products**—Corn, wheat, rye, oats, potatoes, butter, wool, hay, pork; live-stock. Manufactures: brick, carriages, castings, farm implements, flour, lumber, pork-packing, and woolen goods. **County-seat** Ottumwa, pop. 8,004.

Agency Independent.....	Rep.	Agency City.....	Circ.	1824
Advertiser.....	Rep.	Eddyville.....	500	
Courier (daily).....	Rep.	Ottumwa †.....	1750	
Courier.....	Rep.	".....	12,300	
Democrat and Times.....	Dem.	".....	2,000	
Des Moines Valley Times.....	Dem.	".....	".....	
Journal and Freie Presse (Ger.).....	Dem.	".....	550	
Saturday Evening Press.....	Ind.	".....	600	

WARREN CO.....Pop. 19,578
 Rep. plur. 1,186; Gbk. vote, 952.
Location—South-central, area about 576 sq. m. **Natural Features**—Surface undulating; prairie and woodland; soil fertile; coal abundant. **Chief Products**—Corn, wheat, and oats large; potatoes, butter, wool, hay, pork; live-stock. Numerous flour and lumber mills. **County-seat** Indianola, pop. 2,146.

Herald.....	Rep.	Indianola †.....	Circ.	1,200
Peoples' Advocate.....	Gbk.	".....	*1,250	
Simpsonian (monthly).....	Coll.	".....	350	
Tribune.....	Dem.	".....	1,150	

WASHINGTON CO.....Pop. 20,375
 Rep. plur. 1,146; Gbk. vote, 347.
Location—Southeast, intersected by the Iowa River; area about 575 sq. m. **Natural Features**—Surface nearly level, prairie and woodland; soil fertile. **Chief Products**—Corn, wheat, and oats large; potatoes, butter, cheese, hay, wool, pork; live-stock. Manufactures: castings, farm implements, flour, furniture, lumber, and woolen goods. **County-seat** Washington, pop. 2,950.

Western Horticulturist (mo.).....	Hort.	Ainsworth.....	Circ.	12,400
Reporter.....	Rep.	Brighton.....	1500	
Democrat.....	Dem.	Washington †.....	1,250	
Gazette.....	Rep.	".....	980	
Washington County Press.....	Rep.	".....	1,176	

WAYNE CO.....Pop. 16,127
 Rep. plur. 963; Gbk. vote, 890.
Location—South, bordering on Missouri; area about 520 sq. m. **Natural Features**—Surface undulating, prairie and woodland; soil fertile. **Chief Products**—Corn, oats, wheat, potatoes, butter, hay, wool, tobacco, pork; live-stock. Flour and saw-mills. **County-seat** Corydon, pop. 801.

Wayne County News.....	Gbk.	".....	*840	
Wayne County Republican.....	Rep.	Allerton.....	960	

Democrat.....	Dem.	Corydon †.....	Circ.	1546
Times.....	Rep.	".....	1,000	
Wayne Era.....	Ind.	Humeston.....	1500	
Tribune.....	Rep.	Lineville.....	580	

WEBSTER CO.....Pop. 15,950
 Rep. plur. 777; Gbk. vote, 539.
Location—Northwest-central; area about 720 sq. m. **Natural Features**—Surface chiefly undulating, prairie and woodland; soil fertile. **Chief Products**—Corn, wheat, oats, potatoes, butter, hay, wool; live-stock. **County-seat** Fort Dodge, pop. 3,588.

Review.....	Ind. Rep.	Dayton.....	Circ.	1400
Gazette and Messenger.....	Rep.	Fort Dodge †.....	*1,250	
Times.....	Dem.	".....	*1,164	
Webster County Union.....	Ind.	".....	600	

WINNEBAGO CO.....Pop. 4,917
 Rep. plur. 636; Gbk. vote, 33.
Location—North, bordering on Minnesota; area about 432 sq. m. **Natural Features**—Surface rolling prairie, with groves; soil fertile. **Chief Products**—Wheat, corn, oats, butter, hay, and live-stock in moderate quantities. **County-seat** Forest City, pop. 688.

Winnebago Review.....	Rep.	Forest City †.....	Circ.	400
Winnebago Summit.....	Rep.	".....	650	
Independent Herald.....	Ind.	Lake Mills.....	400	

WINNESHIEK CO.....Pop. 23,937
 Rep. plur. 1,059; Gbk. vote, 212.
Location—Northeast, bordering on Minnesota; area about 720 sq. m. **Natural Features**—Surface undulating, prairie and woodland, soil fertile. **Chief Products**—Wheat, corn and oats very large; barley, potatoes, butter, wool, hay, pork; live-stock. Manufactures: breweries, carriages, castings, farm implements, flour, lumber, machinery, woolen goods. **County-seat** Decorah, est. pop. 3,523.

Saturday Bee—see Decorah.....	Calmar.....	Circ.	600	
Evangelisk Luthersk Kirke-tidende (Swedish).....	Decorah †.....			
For Hjemmet (Swedish) (semi-monthly).....	Lit.....	".....		
Journal.....	Dem.	".....	1,820	
Luthersk Skoleblad (Swedish).....	".....			
Oplygelsesbladet (Swedish).....	".....			
Posten (Norwegian).....	Lit.....	".....	*4,700	
Radical.....	Ind.	".....	280	
Republican.....	Rep.	".....	1,272	
Saturday Bee—also dated at Calmar.....	".....		600	
Herald.....	Dem.	Ossian.....	1200	

WOODBURY CO.....Pop. 14,997
 Rep. plur. 458; Gbk. vote, 135.
Location—West, separated from Nebraska and Dakota by the Missouri and Big Sioux rivers; area about 870 sq. m. **Natural Features**—Surface undulating, prairie and groves; soil fertile. **Chief Products**—Corn, wheat, oats, potatoes, butter, hay; live-stock. **County-seat** Sioux City, pop. 7,366.

Courier (German).....	Dem.	Sioux City †.....	Circ.	770
Journal (daily).....	Rep.	".....	1,700	
Journal.....	Rep.	".....	1,800	
Tribune.....	Dem.	".....	900	

WORTH CO.....Pop. 7,953
 Rep. plur. 648; Gbk. vote, 18.
Location—North, bordering on Minnesota; area about 432 sq. m. **Natural Features**—Surface nearly level, prairie and woodland; soil fertile. **Chief Products**—Wheat, corn, oats, potatoes, butter, wool, hay; live-stock. **County-seat** Northwood, pop. 844.

Worth County Eagle.....	Rep.	Northwood †.....	Circ.	*920
-------------------------	------	------------------	-------	------

WRIGHT CO.....Pop. 5,062
 Rep. plur. 576; Gbk. vote, 31.
Location—North-central; area about 576 sq. m. **Natural Features**—Surface undulating, chiefly prairie; soil fertile. **Chief Products**—Corn, wheat, oats, potatoes, butter, hay; live-stock. **County-seat** Clarion, pop. 147.

Herald.....	Rep.	Belmond.....	Circ.	1528
Wright County Monitor.....	Rep.	Clarion †.....	*750	

Circulation: *sworn; †claimed; unmarked—estimated. † County-seat.

MINNESOTA.

Population 776,940.....Rep. Plur. 40,588

Gbk. vote, 3,267.

STATE CAPITAL, ST. PAUL.

MINNESOTA is bounded north by British America, east by Wisconsin and Lake Superior, south by Iowa, and west by Dakota. Its extreme length from north to south is 380 miles; breadth varies from 183 miles in the centre to 262 on the south line, and about 330 on the north border; area about 83,531 square miles. The surface is generally an undulating plain, diversified with rolling prairies, dotted with lakes and groves, with frequent timber belts. The northeast is generally rugged and hilly, with immense forests and much marsh-land. The Red River Valley is a dead level. The southeast is a beautiful rolling prairie region, while the surface rises from the undulating prairies of the south and southwest to the Hauteur des Terres or Heights of Land in the northwest. It is thought that the northeast may develop valuable mineral resources, but the yield of minerals is at present unimportant. The soil is fertile, about two thirds of it being adapted to the cultivation of cereals and general farm produce. Very large quantities of spring wheat are raised even as far as the Manitoba line, while corn grows well all over the State. Oats, barley, hops, flaxseed, and hay are leading products. Wool-growing is remunerative in the southwest. Maple-sugar is an important product. Cattle, horses, and swine are largely exported, and pork-packing is a valuable industry. Manufactures are rapidly increasing in number and value. The leading branches are flour and grist mill products, lumber and woodenware, carriages, furniture, and cooperage, while boots and shoes, brick, leather, lime, saddlery, and woolen goods are also extensively manufactured.

There are 78 Counties in Minnesota. Newspapers are published in 73.—Cities, towns, and villages in which papers are published number 124, of which 61 designated by a dagger (†) are county-seats. Of the 219 papers which insert advertisements published in the State, 12 are daily, 197 weekly, 1 bi-weekly and 9 monthly.

AITKIN CO.....Pop. 336

Rep. maj. 21.

Location—Northeast-central, traversed by the Mississippi River; area about 90 sq.m. **Natural Features**—Surface generally undulating, diversified with forests and lakes; soil partly fertile. **Lumbering** chief industry. **County-seat** Aitken. pop. 136

No Papers.

ANOKA CO.....Pop. 7,108

Rep. maj. 452.

Location—East, bordering on the Mississippi River; area about 500 sq.m. **Natural Features**—Surface undulating, diversified with forests and lakes. **Chief Products**—Wheat, corn, oats, potatoes, wool. **Lumber** chief article of export. **County-seat** Anoka. pop. 2,706.

Circ.

Anoka County Union.....Rep...Anoka†..... 504
Herald.....Local. "..... 650

BECKER CO.....Pop. 4,407

Rep. maj. 555.

Location—Northwest. **Natural Features**—Surface elevated, several lakes, one of which, Elbow Lake, in the northeast, is the source of the Red River of the North; soil productive; grain crop important. **County-seat** Detroit. pop. 554.

Circ.

Record.....Ind...Detroit†..... 4500

BELTRAMI CO.....Pop. 10

Location—Northwest. **Natural Features**—Surface elevated, with forests and lakes, the largest being Red Lake; Itasca Lake in the south, adjoining Cass Co., is the source of the Mississippi River. No statistics.

No Papers.

BENTON CO.....Pop. 3,012

Dem. maj. 104.

Location—East-central, bordering on the Mississippi River; area about 400 sq.m. **Natural Features**—Surface undulating, prairie and forest; soil fertile in parts. **Chief Products**—Wheat, corn, oats, hay. **County-seat** Sauk Rapids. 538.

Circ.

Sentinel.....Ind...Sauk Rapids†... 500

BIG STONE CO.....Pop. 3,689

Rep. maj. 196.

Location—Southwest, separated from Dakota by the Big Stone Lake, chief source of the Minnesota River, which bounds it on the northeast; area about 450 sq.m. **Natural Features**—Surface chiefly prairie; soil fertile. **Chief Products**—Wheat; live-stock. No statistics. **County-seat** Ortonville. township. 709.

Circ.

Big Stone County Herald.....Ind...Ortonville†..... 450
North Star.....Rep... "..... *500

BLUE EARTH CO.....Pop. 22,889

Rep. maj. 908.

Location—South, bordering on the Minnesota River; area about 750 sq.m. **Natural Features**—Surface rolling prairie, forest and lakes; soil fertile. **Chief Products**—Wheat and oats large; corn, barley, potatoes, butter, hay; live-stock. **Lumbering**, some flour and saw-mills. **County-seat** Mankato. pop. 5,550.

Circ.

Messenger.....Rep...Garden City..... 410
Public Spirit—see *Mankato*.....Local Lake Crystal...
Free Press.....Rep...Mankato†..... 1,500
Minnesota Beobachter.....Ind... "..... *600
Public Spirit.....Ind... "..... 4500
Review (also dated at Lake ?).....Dem... "..... *1,128
Crysal.....}.....

BROWN CO.....Pop. 12,018

Rep. maj. 585.

Location—South, bordering on the Minnesota River; area about 460 sq.m. **Natural Features**—Surface chiefly rolling prairie, with woodland and small lakes; soil fertile. **Chief Products**—Wheat and oats large; corn, barley, butter, hay; live-stock. **County-seat** New Ulm, pop. 2,471.

Circ.

Post (German).....Rep...New Uhm†..... 4816
Review.....Rep... "..... 4900
Herald.....Dem...Sleepy Eye..... 500

CARLTON CO.....Pop. 1,230

Dem. maj. 13.

Location—Northeast, bordering on Wisconsin, and partly intersected by the St. Louis River, connecting with Lake Superior; area about 865 sq.m. **Natural Features**—Surface uneven; large forests. **Lumbering**, **County-seat** Thompson. pop. 265.

No papers.

Circulation: * sworn; † claimed; unmarked—estimated † County-seat.

CARVER CO.....Pop. 14,140

Rep. maj. 146.

Location—Southeast, bordering on the Minnesota River; area about 370 sq. m. Natural Features—Surface undulating, with prairies, forests, and numerous lakes. Chief Products—Wheat, corn, oats, barley, potatoes, butter, hay, wool; live-stock. County-seat Chaska, pop. 1,068.

Table with 2 columns: Publication Name, Circulation. Includes Free Press, Valley Herald.

CASS CO.....Pop. 486

Rep. maj. 63.

Location—North-central, bordering on the Mississippi River, which rises in Itasca Lake, on the border of Cass and Beltrami counties; area very large. Natural Features—Surface elevated, largely covered with pine forests and lakes, some of which are of considerable size. Lumber chief export. Unorganized. No Papers.

CHIPPEWA CO.....Pop. 5,408

Rep. maj. 899.

Location—Southwest, bordering on the Minnesota River; area about 600 sq. m. Natural Features—Surface rolling prairie; soil fertile. Chief Products—Wheat, corn, oats, butter, hay; live-stock. County-seat Montevideo, pop. 862.

Table with 2 columns: Publication Name, Circulation. Includes Chippewa County Leader.

CHISAGO CO.....Pop. 7,982

Rep. maj. 904.

Location—East, separated from Wisconsin by the St. Croix River; area about 440 sq. m. Natural Features—Surface uneven; large forests of pine, etc.; soil fertile. Chief Products—Wheat, corn, oats, potatoes, butter, hay; live-stock. County-seat Centre City, pop. 580.

Table with 2 columns: Publication Name, Circulation. Includes Post, Journal.

CLAY CO.....Pop. 5,886

Rep. maj. 571.

Location—Northwest, separated from Dakota by the Red River of the North; area about 900 sq. m. Natural Features—Surface mostly level prairie; soil very fertile. Chief Product—Wheat. County-seat Moorhead, pop. —

Table with 2 columns: Publication Name, Circulation. Includes Red River Valley News, Argonaut, Clay County Advocate.

COOK CO.....Pop. 65

No statistics. Unorganized. No Papers.

COTTONWOOD CO.....Pop. 5,533

Rep. maj. 589.

Location—Southwest; area about 725 sq. m. Natural Features—Surface nearly level, chiefly prairie; soil fertile. Chief Products—Wheat, oats, corn, hay; live-stock. County-seat Windom, pop. 443.

Table with 2 columns: Publication Name, Circulation. Includes Reporter.

CROW WING CO.....Pop. 2,318

Rep. maj. 101.

Location—Central, bordering on the Mississippi River; area about 590 sq. m. Natural Features—Surface generally level, with many forests and small lakes; soil fertile. Chief Products—Wheat, oats, corn, hay; live-stock. County-seat Brainerd, pop. 1,864.

Table with 2 columns: Publication Name, Circulation. Includes Congregationalist, Tribune.

DAKOTA CO.....Pop. 17,391

Dem. maj. 132.

Location—Southeast, separated from Wisconsin by the Mississippi River; area about 560 sq. m. Natural Features—Surface nearly level, prairie and forest; soil fertile. Chief Products—Wheat and oats very large; corn, oats, potatoes, butter, hay; live-stock. Manufactures; breweries, brick, carriages, flour, iron, lime, lumber, saddlery, etc. County-seat Hastings, pop. 3,809.

Table with 2 columns: Publication Name, Circulation. Includes Press, Gazette, New Era, Union.

DODGE CO.....Pop. 11,344

Rep. maj. 1,102.

Location—Southeast; area about 432 sq. m. Natural Features—Surface nearly level, prairie and groves; soil fertile. Chief Products—Wheat and oats large; corn, barley, potatoes, butter, wool, hay; live-stock. Manufactures; farm implements, flour and lumber mills, furniture, etc. County-seat Mantorville, pop. 477.

Table with 2 columns: Publication Name, Circulation. Includes Cosmopolitan, Index, Dodge County Republican, Express.

DOUGLAS CO.....Pop. 9,130

Rep. maj. 1,143.

Location—West; area about 720 sq. m. Natural Features—Surface nearly level, with prairies, groves, and small lakes; soil fertile. Chief Products—Wheat, oats, corn, potatoes, butter, hay; live-stock. County-seat Alexandria, pop. 1,855.

Table with 2 columns: Publication Name, Circulation. Includes Douglas County News, Post, Journal.

FARIBAUT CO.....Pop. 13,015

Rep. maj. 1,129.

Location—South, bordering on Iowa; area about 720 sq. m. Natural Features—Surface undulating, mostly prairie; numerous small lakes; soil fertile. Chief Products—Wheat and oats large; corn, barley, potatoes, butter, hay; live-stock. County-seat Blue Earth City, pop. 1,966.

Table with 2 columns: Publication Name, Circulation. Includes Bee, Faribault Co. Journal, Post, Advocate, News, Press and Times.

FILLMORE CO.....Pop. 28,162

Rep. maj. 2,370.

Location—Southeast, bordering on Iowa; area about 864 sq. m. Natural Features—Surface undulating, prairie and woodland. Chief Products—Wheat and oats very large; corn, barley, potatoes, butter, wool, hay, live-stock, all largely produced. Manufactures: barrels, carriages, flour, lumber, machinery, saddlery, sashes, etc., woolen goods, etc. County-seat Preston, pop. 989.

Table with 2 columns: Publication Name, Circulation. Includes Democrat, Journal, Republican, Star, Vidette.

FREEBORN CO.....Pop. 16,069

Rep. maj. 1,836.

Location—South, bordering on Iowa; area about 720 sq. m. Natural Features—Surface undulating; prairies, groves, and small lakes. Chief Products—Wheat and oats large; corn, potatoes, butter, hay; live-stock. County-seat Albert Lea, pop. 1,968.

Table with 2 columns: Publication Name, Circulation. Includes Enterprise, Freeborn County Standard, North Star, Scandnav.

GOODHUE CO.....Pop. 29,651

Rep. maj. 2,886.

Location—Southeast, separated from Wisconsin by the Mississippi River and Lake Pepin; area about 750 sq. m. Natural Features—Surface somewhat uneven, prairie and groves; soil fertile. Chief Products—Wheat and oats very large; corn, barley, potatoes, butter, hay; live-stock. Manufactures: barrels, breweries, carriages, farm implements, flour, furniture, lumber, metallic wares, saddlery, woolen goods, etc. County-seat Red Wing, pop. 5,576.

Table with 2 columns: Publication Name, Circulation. Includes Beacon, News, Advance, Argus, Republican, Independent.

Circulation: * sworn; † claimed; unmarked—estimated. † County-seat.

GRANT CO. Pop. 3,004

Rep. maj. 553.

Location—West; area about 576 sq. m. **Natural Features**—Surface nearly level, prairies and small lakes; soil fertile. No statistics. **County-seat** Elbow Lake, pop. (township) 375.

Herald	Rep.	Herman	Circ.	500
--------	------	--------	-------	-----

HENNEPIN CO. Pop. 67,013

Rep. maj. 3,331.

Location—Southeast, between the Mississippi, Minnesota, and Crow rivers; area about 600 sq. m. **Natural Features**—Surface undulating, with prairie, woodland, and small lakes; soil fertile. **Chief Products**—Wheat, corn, oats, flax, potatoes, butter, wool, hay, maple-sugar; live-stock. **Manufactures** important and numerous, chiefly at the **County-seat** Minneapolis, pop. 46,887.

Ariel (monthly)	Coll.	Minneapolis †	Circ.	450
Bndstikken (Norwegian)	Ind. Rep.	"	"	2,050
Evening Journal (daily)	Ind. Rep.	"	"	3,500
Farmers' Union and Tribune	Agric.	"	"	7,000
Freie Presse	Ind. Rep.	"	"	2,100
Hennepin County Mirror	Dem.	"	"	"
Herald (daily)	Ind.	"	"	1,744
Homestead (monthly)	Fam.	"	"	4,177
Hotel Gazette (da.)—also dated at St. Paul	"	"	"	1,000
Housekeeper (monthly)	Fam.	"	"	15,000
Lumberman and Manufacturer	Com.	"	"	1,000
Minnesota Farmer (mo.)— also dated at St. Paul	Agric.	"	"	7,500
Minnesota Staats Tidning (Swedish)	Rep.	"	"	4,300
National Republican	"	"	"	"
Northwestern Miller	Milling	"	"	5,170
Pioneer Press—see St. Paul, Ramsey Co.	"	"	"	"
Poultry and Farm Journal (monthly)	Agric.	"	"	1,500
Saturday Evening Spectator	Ind.	"	"	2,350
Temperance Review	Temp.	"	"	1,200
Tourist and Sportsman	"	"	"	"
Tribune (da.)—see Farmers' Union and Tribune	Rep.	"	"	3,200
Weekly	Fam.	"	"	"
Western Trade Review (bi- weekly)—also dated at St. Paul	"	"	"	2,100

HOUSTON CO. Pop. 16,332

Rep. maj. 610.

Location—Extreme southeast, separated from Wisconsin by the Mississippi River, and bordering on Iowa; area about 570 sq. m. **Natural Features**—Surface undulating, some prairie; much forest; soil fertile. **Chief Products**—Wheat large; corn, oats, potatoes, butter, wool, hay, hops; live-stock. Several flour and lumber mills, etc. **County-seat** Caledonia, pop. 894.

Houston County Argus	Ind.	Caledonia †	Circ.	480
Houston County Journal	Rep.	"	"	1512

ISANTI CO. Pop. 5,063

Rep. maj. 775.

Location—East; area about 490 sq. m. **Natural Features**—Surface undulating, forests and small lakes; soil fertile. **Chief Products**—Wheat, oats, corn, rye, potatoes, butter, hay; live-stock. **County-seat** Cambridge, pop. 138.

Isanti County Press	Rep.	Cambridge †	Circ.	450
---------------------	------	-------------	-------	-----

ITASCI CO. Pop. 124

Location—North, separated from British America by Rainy Lake and Rainy Lake River area very large. **Natural Features**—Surface uneven, covered with forests of pine, etc., and many small lakes. No statistics. No Papers.

JACKSON CO. Pop. 4,806

Rep. maj. 651.

Location—Southwest, bordering on Iowa; area about 720 sq. m. **Natural Features**—Surface undulating, prairie and small lakes; soil fertile. **Chief Products**—Wheat, oats, corn, potatoes, butter, and hay; live-stock. **County-seat** Jackson, pop. 501.

Guardian	Rep.	Heron Lake	Circ.	1340
Republic	Rep.	Jackson †	"	4700

KANABEC CO. Pop. 505

Rep. maj. 53.

Location—East; area about 540 sq. m. **Natural Features**—Surface uneven; large forests.—Agricultural production unimportant. **County-seat** Brunswick, pop. —
No Papers.

KANDIYOHI CO. Pop. 10,159

Rep. maj. 1,453.

Location—Southwest-central; area about 860 sq. m. **Natural Features**—Surface undulating, prairie, forests, and many small lakes; soil fertile. **Chief Products**—Wheat, oats, corn, potatoes, butter, and hay; live-stock. Railroad repair shops at the **County-seat**, Willmar, pop. 1,002.

Western Minnesota Press (Eng. and Scand.)	Ind. Rep.	Atwater	Circ.	423
Republican Gazette	Rep.	Willmar †	"	500

KITTSOON CO. Pop. 905

Rep. maj. 85.

Location—Extreme northwest, bordering on Manitoba and the Red River of the North. **Natural Features**—Surface nearly level; soil fertile. Unorganized.

Herald	Rep.	St. Vincent	Circ.	1400
--------	------	-------------	-------	------

LAC-QUI-PARLE CO. Pop. 4,907

Rep. maj. 831.

Location—Southwest, bordering on Dakota and the Minnesota River; area about 1,000 sq. m. **Natural Features**—Surface rolling, prairie. No statistics. **County-seat** Lac-qui-parle, pop. 108.

Independent	Ind.	Lac-qui-parle †	Circ.	500
-------------	------	-----------------	-------	-----

LAKE CO. Pop. 106

Rep. maj. 20.

Location—Extreme northeast, bordering on Lake Superior, and separated from British America by a chain of lakes; area extensive. **Natural Features**—Surface uneven, with pine-covered ridges and marshy tracts; copper and iron are found. **County-seat** Beaver Bay, pop. (township) 106.
No Papers.

LE SUEUR CO. Pop. 16,104

Dem. maj. 499.

Location—Southeast, bordering on the Minnesota River; area about 475 sq. m. **Natural Features**—Surface undulating; large forests and small lakes; soil fertile. **Chief Products**—Corn, wheat, oats, potatoes, butter, wool, and hay; live-stock. Numerous carriage factories, flour and saw mills, and other manufacturing establishments. **County-seat** Le Sueur Centre, pop. (township) 1,414.

Le Sueur County News	Rep.	Le Sueur	Circ.	1450
Sentinel	Dem.	"	"	525
Standard	Local	Montgomery	"	408

LINCOLN CO. Pop. 2,945

Rep. maj. 356.

Location—Southwest; area about 540 sq. m. **Natural Features**—Surface nearly level, prairie, woodland, and several small lakes; soil fertile. No statistics. **County-seat** Marshall, pop. (township) 170.

Times	Rep.	Lake Benton	Circ.	300
Lincoln County Tribune	Rep.	Tyler	"	400

LYON CO. Pop. 6,257

Rep. maj. 946.

Location—Southwest; area about 720 sq. m. **Natural Features**—Surface undulating, prairie and small lakes; little timber.—No statistics. **County-seat** Marshall, pop. 961.

Lyon County News	Ind. Rep.	Marshall †	Circ.	600
Messenger	Rep.	"	"	600
Gazette	Local	Tracy	"	475

MCLEOD CO. Pop. 12,343

Rep. maj. 80.

Location—South-central; area about 504 sq. m. **Natural Features**—Surface undulating; prairies, forests, and small lakes. **Chief Products**—Wheat, oats, corn, barley, potatoes, butter, wool, and hay; live-stock; saw and flour mills. **County-seat** Glencoe, pop. 1,078.

Enterprise	Rep.	Glencoe †	Circ.	750
Register	Rep.	"	"	1,000
Leader	Rep.	Hutchinson	"	4300

Circulation: * sworn; † claimed; unmarked—estimated. † County-seat.

MARSHALL CO. Pop. 992

Rep. maj. 39.

Location—Northwest, separated from Dakota by the Red River of the North. Recently formed. No statistics.

Sheaf.....Rep..Warren..... 375

MARTIN CO. Pop. 5,249

Rep. maj. 678.

Location—South, bordering on Iowa; area about 720 sq.m. **Natural Features**—Surface undulating, prairie, woodland, and small lakes; soil fertile. **Chief Products**—Wheat, corn, potatoes, butter, hay; live-stock. Lumber and flour mills. **County-seat** Fairmont, pop. 541.

Martin County Sentinel.....Rep..Fairmont†..... 768

MEEKER CO. Pop. 11,739

Rep. maj. 770.

Location—South-central; area about 560 sq. m. **Natural Features**—Surface rolling, chiefly prairies; numerous small lakes; soil fertile. **Chief Products**—Wheat, oats, corn, barley, potatoes, butter, hay, live-stock; **County-seat** Litchfield, pop. 1,250

Meeker County Tribune.....Rep..Grove City..... 400

Upplysingens Tidelvart } Lib..... ".....

(Swed.)

Independent.....Gbk..Litchfield†..... 1824

News-Ledger.....Rep..... "..... 550

Rothuggaren (Swed.) (mo.)..Gbk..... ".....

MILLE LACS CO. Pop. 1,501

Rep. maj. 154.

Location—East-central; Lake Mille Lacs is partly in this county; area about 570 sq.m. **Natural Features**—Surface rolling prairie; timber along streams; soil fertile in parts. **Chief Products**—Wheat, corn, oats, potatoes, butter, hay; live-stock. **County-seat** Princeton, pop. 587.

Union.....Ind.Rep.Princeton†..... 450

MORRISON CO. Pop. 5,875

Dem. maj. 208.

Location—Central, intersected by the Mississippi River; area about 1,100 sq. m. **Natural Features**—Surface chiefly rolling prairie; large forests; soil fertile. **Chief Products**—Oats, wheat, corn, potatoes, butter; live-stock. **County-seat** Little Falls, pop. 508.

Transcript (daily).....Local.Little Falls†..... 250

Transcript.....Local..... "..... 400

MOWER CO. Pop. 16,799

Rep. maj. 1,237.

Location—Southeast, bordering on Iowa; area about 790 sq. m. **Natural Features**—Surface undulating, chiefly prairie; soil fertile. **Chief Products**—Wheat and oats large; corn, barley, flax, potatoes, butter, hay, wool; live-stock. **County-seat** Austin, pop. 2,305.

Mower County Mercury.....Neut..Austin†..... *600

Mower County Transcript.....Rep..... "..... 4816

Register.....Ind.Rep..... "..... 11,100

Independent.....Ind...Le Roy..... 750

MURRAY CO. Pop. 3,604

Rep. maj. 373.

Location—Southwest; area about 720 sq.m. **Natural Features**—Surface rolling prairie; little timber; soil fertile. **Chief Products**—Wheat, corn, oats, hay, live-stock. **County-seat** Currie, pop. 78.

Murray County Pioneer.....Rep..Currie†..... 330

Southwest Minnesotan.....Ind..... "..... 1380

Farmer.....Rep..Fulda..... *588

NICOLLET CO. Pop. 12,333

Rep. maj. 539.

Location—South, bordering on Minnesota River; area about 470 sq. m. **Natural Features**—Surface nearly level; prairie, woodland, and small lakes; soil fertile. **Chief Products**—Wheat and oats large; corn, barley, potatoes, butter, hay, wool, sorghum-molasses, live-stock. Some manufacturing of brick, flour, furniture, and leather, at **County-seat** St. Peter, pop. 3,436.

Times.....Dem..St. Peter†..... 600

Tribune.....Rep..... "..... 1,150

NOBLES CO. Pop. 4,435

Rep. maj. 466,

Location—Southwest, bordering on Iowa; area about 720 sq.m. **Natural Features**—Surface rolling prairie; timber scarce; several lakes; soil fertile. **Chief Products**—Wheat, oats, corn, hay; live-stock. **County-seat** Worthington, pop. 636.

Advance.....Ind...Worthington†.. 450

Journal.....Rep..... "..... 400

OLMSTED CO. Pop. 21,543

Rep. maj. 928.

Location—Southeast; area about 650 sq.m. **Natural Features**—Surface undulating, prairie and groves; soil fertile. **Chief Products**—Wheat and oats very large; corn, barley, potatoes, butter, hay, wool, boys, all in large quantities; live-stock. **Manufactures**—Boot, and shoes, breweries, carriages, castings, cooperages flour, leather, lumber, machinery, saddlery, sashes, etc., and sheet-iron ware. **County-seat** Rochester, pop. 5,103.

Journal.....Local.Oranoco..... 4300

Herold.....Rochester†.....

National.....Gbk..... ".....

Post.....Rep..... "..... 11,500

Record and Union.....Dem..... "..... 1,200

OTTER TAIL CO. Pop. 18,675

Rep. maj. 1,856.

Location—West, intersected by the Red River of the North, which forms Otter Tail, Rush and several other lakes; area about 2,016 sq.m. **Natural Features**—Surface undulating, prairie, well timbered; soil fertile. **Chief Products**—Wheat, oats, rye, potatoes, wool, hay; live-stock. **Lumbering.** **County-seat** Fergus Falls, est. pop. 1,654.

Advocate.....Dem..Fergus Falls†.. 500

Journal.....Rep..... "..... *1,128

PINE CO. Pop. 1,365

Dem. maj. 14.

Location—East, separated from Wisconsin by the St. Croix River; area about 1,450 sq.m. **Natural Features**—Surface undulating, chiefly covered with forests. **Lumber** chief export. **County-seat** Pine City, pop. (township 600.)

Pine County Record.....Ind...Pine City†..... 417

PIPE STONE CO. Pop. 2,092

Rep. maj. 187.

Location—Southwest; area about 350 sq.m. **Natural Features**—Surface chiefly rolling prairie. No statistics.

Pipe Stone County Star.....Ind...Pipe Stone..... *360

POLK CO. Pop. 11,247

Rep. plur. 971.

Location—Northwest, separated from Dakota by the Red River of the North; area about 4,500 sq.m. **Natural Features**—Surface nearly level, valley of the Red River remarkably so, and the soil there very fertile. Not much developed. **County-seat** Crookston, est. pop. 1,300.

Polk County Alert.....Rep..Ada.....

Chronicle.....Rep..Crookston†..... 417

Polk County Journal.....Rep..... "..... 600

Bulletin.....Rep..Fisher's Landing†400

POPE CO. Pop. 5,874

Rep. maj. 813.

Location—West-central; area about 720sq.m. **Natural Features**—Surface, rolling prairie; soil fertile. **Chief Products**—Wheat, oats, potatoes, butter, hay, wool. **County-seat** Glenwood, pop. (township.) 464.

Pope County Press.....Ind...Glenwood†..... *500

RAMSEY CO. Pop. 45,915

Dem. maj. 262.

Location—East, bordering on the Mississippi River; area about 150 sq. m. **Natural Features**—Surface undulating, prairie, groves, and small lakes. **Chief Products**—Wheat, oats, corn, barley, butter, hay, wool; live-stock. **Milling** and **Manufacturing** are somewhat extensively carried on at the **County-seat** St. Paul (State Capital also), pop. 41,498.

Ancient Order United Workmen (no.)	Saint Paul †	Circ.
Dispatch (daily)	Rep.	"
Dispatch	Rep.	"
Globe (daily)—see Sunday Globe	Dem.	4,200
Globe	Dem.	3,000
Hotel Gazette—see Minneapolis		
Hotel Reporter (daily)		Adv.
Le Canadien	Ind.	1,250
Minnesota Demokrat	Dem.	2,100
Northwestern Chronicle	Cath.	43,300
Pioneer Press (every day)	Ind.	*12,131
Pioneer Press	Ind.	*14,250
Scafferin (Swedish)		
Sunday Globe	Dem.	4,200
Volkszeitung (daily)	Ind.	*1,872
Volkszeitung	Ind.	*5,952
Wanderer (German)	Cath.	3,300
Western Trade Review—see Minneapolis	Dem.	

REDWOOD CO. Pop. 5,375
Rep. maj. 649.

Location—Southwest, bordering on the Minnesota River; area about 1,200 sq. m. **Natural Features**—Surface rolling prairie; timber scarce; soil fertile. **Chief Products**—Wheat, oats, corn, potatoes, butter, hay, etc. **County-seat** Redwood Falls, pop. 981.

Commercial	Rep.	Lamberton	Circ. 225
Redwood Gazette	Rep.	Redwood Falls †	425

RENVILLE CO. Pop. 10,791
Rep. maj. 854.

Location—South-central, bordering on the Minnesota River; area about 1,000 sq. m. **Natural Features**—Surface rolling prairie; very little timber; soil fertile. **Chief Products**—Wheat, oats, corn, potatoes, butter, hay, wool; live-stock. **County-seat** Beaver Falls, pop. 185.

Times	Rep.	Beaver Falls †	Circ. 270
Post	Rep.	Bird Island	500

RICE CO. Pop. 22,480
Rep. maj. 732.

Location—Southeast; area about 500 sq. m. **Natural Features**—Surface undulating, prairies, forests, and lakes; soil fertile. **Chief Products**—Wheat and oats large; corn, barley, potatoes, butter, wool, hay; live-stock. **Manufactures**—Carriages, cooperages, distilleries, farm implements, flour, furniture, lumber, metallic wares, saddlery. **County-seat** Faribault, 5,415.

Democrat	Ind.	Faribault †	Circ. 41,000
Republican	Rep.	"	41,000
News	Rep.	Northfield	700
Rice County Journal	Ind.	"	*900

ROCK CO. Pop. 3,669
Rep. maj. 488.

Location—Extreme southwest, bordering on Iowa and Dakota; area about 480 sq. m. **Natural Features**—Surface rolling prairie; soil fertile. **Chief Products**—Corn, wheat, oats, hay; live-stock. **County-seat** Laverne, pop. 673.

Rock County Herald	Rep.	Laverne †	Circ. 4500
--------------------	------	-----------	------------

ST. LOUIS CO. Pop. 4,504
Rep. maj. 280.

Location—Northeast, bordering on Lake Superior, and separated by a chain of lakes from British America; area about 6,500 sq. m. **Natural Features**—Surface rugged, hilly, and marshy in places, with extensive forests, and several lakes, of which Vermilion is the largest. **Lumber** is the chief article of export and manufacture. **County-seat** Duluth, pop. 888.

Lake Superior News	Local	Duluth †	Circ. 725
Tribune (daily)	Rep.	"	
Tribune	Rep.	"	1,700

SCOTT CO. Pop. 13,516
Dem. maj. 942.

Location—Southeast, bordering on the Minnesota River; area about 400 sq. m. **Natural Features**—Surface undulating, prairies and large forests; soil fertile. **Chief Products**—Wheat, corn, oats, butter, wool, hay, hops; live-stock. **Manufactures**: breweries, carriages, lime, lumber, and railroad repair shops. **County-seat** Shakopee, pop. 3,011.

Scott County Advocate	Ind.	Dem. Jordan	Circ. 460
Times	Ind.	Prior's Lake	1150
Argus	Dem.	Shakopee †	*487
Courier	Ind.	"	1450

SHERBURNE CO. Pop. 3,855
Rep. maj. 219.

Location—East-central, bordering on the Mississippi River; area about 420 sq. m. **Natural Features**—Surface undulating, prairies, forests, small lakes; soil fertile. **Chief Products**—Corn, wheat, oats, potatoes, butter, wool, hay; live-stock. **County-seat** Elk River, pop. 648.

News	Rep.	Elk River †	Circ. 750
Sherburne County Star	Rep.	"	1384

SIBLEY CO. Pop. 10,637
Dem. maj. 91.

Location—South-central, bordering on the Minnesota River; area about 590 sq. m. **Natural Features**—Surface undulating, prairie, forests and lakes, the largest of which is Minnetonka; soil fertile. **Chief Products**—Wheat, oats, corn, barley, hay, butter, wool; live-stock. **County-seat** Henderson, pop. 964.

Sibley County Independent	Ind.	Henderson †	Circ. 600
---------------------------	------	-------------	-----------

STEARNS CO. Pop. 21,956
Dem. maj. 1,054.

Location—Central, bordering on the Mississippi River; area about 1,300 sq. m. **Natural Features**—Surface undulating, part prairie, extensive forests and numerous lakes; soil fertile. **Chief Products**—Oats and wheat large; corn, barley, potatoes, butter, wool, hay; live-stock. **Manufactures**—breweries, carriages, farm implements, flour, furniture, and lumber. **County-seat** St. Cloud, pop. 2,462.

Record	Ind.	Melrose	Circ. 4500
Journal-Press	Rep.	St. Cloud †	42,200
Nordstern	Dem.	"	42,300
Times	Dem.	"	800
Herald	Ind.	Rep. Sauk Centre	4792
Tribune	Ind.	Rep. " "	4540

STEELE CO. Pop. 12,460
Rep. maj. 638.

Location—Southeast; area about 432 sq. m. **Natural Features**—Surface undulating, chiefly prairies; soil fertile. **Chief Products**—Wheat and oats large; corn, barley, potatoes, butter, wool, hay, hops; live-stock. **County-seat** Owatonna, pop. 3,161.

Journal	Rep.	Owatonna †	Circ. 4928
People's Press	Dem.	"	600
Steele County Herald	Rep.	"	4700

STEVENS CO. Pop. 3,911
Rep. maj. 125.

Location—West; area about 576 sq. m. **Natural Features**—Surface rolling prairie; numerous lakes. **Chief Products**—Wheat, oats, corn, potatoes, butter, hay; live-stock. **County-seat** Morris, pop. 743.

Times	Ind.	Hancock	Circ.
Stevens County Tribune	Rep.	Morris †	450

SWIFT CO. Pop. 7,473
Rep. maj. 833.

Location—West, bordering on the Minnesota River; area about 846 sq. m. **Natural Features**—Surface rolling, very little timber; soil fertile.—No statistics. **County-seat** Benson, pop. 456.

Recorder	Ind.	Appleton	Circ. 500
Riverside Press	Rep.	"	*288
Times	Ind.	Rep. Benson †	*600
Itemizer	Rep.	Kirkhoven	
Herald	Ind.	Rep. Murdock	

TODD CO. Pop. 6,133
Rep. maj. 303.

Location—Central; area about 960 sq. m. **Natural Features**—Surface undulating, prairie, forests, and lakes; soil fertile. **Chief Products**—Wheat, oats, potatoes, butter, hay; live-stock. **County-seat** Long Prairie, pop. 220.

Todd County Argus	Ind.	Long Prairie †	Circ. 412
-------------------	------	----------------	-----------

Circulation: * sworn; † claimed; unmarked—estimated. † County-seat.

TRAVERSE CO.....Pop. 1,503

Rep. maj. 83.

Location—West, separated from Dakota by the Bois-de-Sioux and Lake Traverse; area about 570 sq.m. **Natural Features**—Surface rolling prairie; very little timber; soil fertile. No statistics. No county-seat.

Reporter.....Brown's Valley.. *Circ.* †375

WABASHA CO.....Pop. 18,206

Rep. maj. 173.

Location—Southeast, separated from Wisconsin by the Mississippi River and Lake Pepin; area about 570 sq.m. **Natural Features**—Surface undulating, prairie and woodland; soil fertile. **Chief Products**—Wheat and oats large; corn, barley, potatoes, butter, hay; live-stock. Some manufacturing of carriages, farm implements, flour, furniture, and lime. **County-seat** Wabasha, pop. 2,088.

Review.....Lake City.. *Circ.* †1,600
 Tribune.....Ind..Mazepa..... †294
 News.....Ind..Plain View..... 850
 Bulletin.....Dem..Wabasha †..... †572
 Wabasha County Herald.....Rep.. "..... 1,200

WADENA CO.....Pop. 2,080

Rep. maj. 259.

Location—Northwest-central; area about 540 sq.m. **Natural Features**—Surface rolling prairie; soil fertile.—No statistics. **County-seat** Wadena, pop. 307.

Journal.....Ind.Rep.Verdale..... *Circ.* †325
 Northern Pacific Farmer.....Rep..Wadena †..... †550

WASECA CO.....Pop. 12,355

Rep. maj. 418.

Location—South; area about 432 sq.m. **Natural Features**—Surface undulating, prairie and woodland; soil fertile. **Chief Products**—Wheat and oats large; corn, potatoes, butter, hay; live-stock. **County-seat** Waseca, pop. 1,708.

Argus.....Rep..Janesville..... *Circ.* †515
 Minnesota Radical.....Rep..Waseca†..... †670
 Waseca County Herald.....Rep.. "..... †675

WASHINGTON CO.....Pop. 19,562

Rep. maj. 559.

Location—East, separated from Wisconsin by the St. Croix River, and bordering on the Mississippi River; area about 375 sq.m. **Natural Features**—Surface undulating, prairie and woodland; numerous lakes. **Chief Products**—Wheat and oats large; corn, barley, potatoes, butter, wool, hay; live-stock. Manufactures; Breweries, cooperage, farm implements, flour and lumber mills. **County-seat** Stillwater, est, pop. 3,059.

Gazette.....Ind.Dem.Stillwater†..... *Circ.* 850
 Lumberman.....Rep.. "..... 850
 Messenger.....Ind.Rep.. "..... 615
 St. Croix Post (German).....Ind.. "..... 650

WATONWAN CO.....Pop. 5,104

Rep. maj. 525.

Location—South; area about 432 sq.m. **Natural Features**—Surface undulating, prairie and groves. **Chief Products**—Wheat, oats, corn, potatoes, butter, hay; live-stock. **County-seat** Madelia, pop. 483.

Times.....Rep..Madelia†..... *Circ.* †528
 Journal.....Ind.Rep.St. James..... 628

WILKIN CO.....Pop. 1,906

Rep. maj. 167.

Location—West, intersected by the Red River of the North, and separated from Dakota by it and the Bois de Sioux; area about 940 sq.m. **Natural Features**—Surface level; scarcely any timber; soil fertile. **Chief Products**—Wheat, oats, potatoes, hay; live-stock. **County-seat** Breckenridge, pop. (township) 486.

Red River Free Press.....Rep..Breckenridge †. *Circ.* †300

WINONA CO.....Pop. 27,197

Rep. maj. 17.

Location—Southeast, separated from Wisconsin by the Mississippi River; area about 650 sq.m. **Natural Features**—Surface rolling, prairie and woodland; soil fertile. **Chief Products**—Wheat and oats large; corn, barley, potatoes, butter, wool, hay; live-stock. **Manufactures**—breweries, brick, carriages, castings, farm implements, flour, leather, lumber, railroad repair shops, sashes, etc. **County-seat** Winona, pop. 10,238.

Times.....Dem..St. Charles..... *Circ.* 575
 Union.....Rep.. "..... 500
 Transcript.....Ind..Utica..... †500
 Adler.....Ind.Dem.Winona †..... †1,100
 Democrat.....Ind.. "..... 987
 Herald.....Dem.. "..... 960
 Republican (daily).....Rep.. "..... 1,050
 Republican.....Rep.. "..... 2,000
 Westlicher Herald.....Dem.. ".....

WRIGHT CO.....Pop. 18,104

Rep. maj. 793.

Location—Southeast-central, bordering on the Mississippi River; area about 680 sq.m. **Natural Features**—Surface undulating, prairie, forests, and small lakes. **Chief Products**—Wheat, oats, corn, potatoes, butter, wool, hay, and pork; live-stock. **County-seat** Buffalo, pop. 143.

Wright County Eagle.....Ind.Dem.Delano..... *Circ.* 760
 People's Advocate.....Ind..Howard Lake... †550
 Wright County Times.....IndRep.Monticello..... 600

YELLOW MEDICINE CO..Pop. 5,884

Rep. maj. 784.

Location—Southwest, bordering on the Minnesota River; area about 730 sq. m. **Natural Features**—Surface undulating, chiefly prairies; not much timber; soil fertile. **Chief Products**—Wheat, oats, corn, hay; live-stock. **County-seat** Granite Falls, pop. 578.

News.....Canby..... *Circ.* 375
 Journal.....Rep..Granite Falls †. †500

Circulation: * sworn; † claimed; unmarked—estimated. † County-seat.

KANSAS.

Population 995,966.....Rep. Plur. 61,731

Colored, 43,910.

Gbk. vote, 19,710.

STATE CAPITAL, TOPEKA.

KANSAS is bounded north by Nebraska, east by Missouri, south by the Indian Territory, and west by Colorado. Its length from east to west is 410 miles, and from north to south 210 miles; area about 81,318 square miles. The surface is chiefly undulating in the east, while the western part has a rolling and varied surface, with every requisite for grazing. There are no mountains, very few lakes, and those small and shallow; no marshes but salt marshes, and these are valuable; and probably only five per cent. of the area is forest, and this is distributed mainly along streams and in occasional groves and small tracts. The western half, however, is very scantily supplied with timber but there is an abundance of coal, which is used for domestic purposes, but not for export, and several varieties of good building-stone. The bottom and table lands are chiefly a rich black loam, and highly productive. Winter and spring wheat, corn, rye, oats, and potatoes are the chief products, while broom-corn, sorghum, flax, hemp, castor-beans, tobacco, and hay are also largely produced. Cattle raising is a prominent industry, and sheep farming is becoming frequent in the western part. Dairy products are increasing rapidly, and progress is also being made in fruit-growing and wine-making. Manufactures are being developed, and the number of establishments is rapidly increasing, but at present the chief industries are agriculture, stock-raising, and fruit-culture.

There are 104 Counties in Kansas. Newspapers are published in 85.—Cities, towns, and villages in which papers are published number 177, of which 76 designated by a dagger (†) are county-seats. Of the 327 papers which insert advertisements published in the State, 20 are daily, 289 weekly, 1 semi-monthly, and 17 monthly.

ALLEN CO.....Pop. 11,307

Rep. plur. 773; Gbk. vote, 44.

Location—Southeast; area about 504 sq. m. **Natural Features**—Surface generally level, nearly all prairie; timber chiefly along the streams; soil fertile; building-stone. **Chief Products**—Corn, oats, wheat, potatoes, butter, wool, hay, and pork; live-stock. **Manufactures**—Carrriages, castings, flour, furniture, paper, saddlery, etc. **County-seat** Iola, pop. 1,086

Journal.....	Rep..	Humboldt.....	Circ.
Inter-State.....	Dem..	Humboldt.....	850
Union.....	Rep..	"	960
Register.....	Rep..	Iola †.....	\$1,080

ANDERSON CO.....Pop. 9,059

Rep. plur. 630; Gbk. vote, 370.

Location—Southeast; area about 576 sq. m. **Natural Features**—Surface nearly level, nearly all prairie; soil fertile; coal. **Chief Products**—Corn, oats, wheat, potatoes, butter, wool, hay, pork; live-stock. **County-seat** Garnett, pop. 1,389.

Journal.....	Rep..	Garnett †.....	Circ.
Plaindealer.....	Rep..	"	900
*News.....	Ind..	Greeley.....	
Tribune.....	Ind..	"	350

ARAPAHOE CO.....Pop. 3

Location—South; area about 576 sq. m. Unorganized. No papers.

ATCHISON CO.....Pop. 26,674

Rep. plur. 703; Gbk. vote, 71. (3,431 col'd.)

Location—Northeast, separated from Missouri by the Missouri River; area about 408 square miles. **Natural Features**—Surface nearly all prairie; soil fertile; building-stone abundant. **Chief Products**—Corn, wheat, oats, potatoes, flax, rye, sorghum, butter, wool, and hay, all in large quantities; pork; live-stock. **Manufactures**—Breweries, bricks, cigars, farm implements, flour, foundries, furniture, saw-mills, and soap. **County-seat** Atchison, pop. 15,106.

Champion (daily).....	Rep..	Atchison †.....	Circ.
Champion.....	Rep..	"	2,410
Journal (German).....	Ind..	"	4,650
Kansas Staats Anzeiger— also dated at Topeka.....	Ind..	"	400
Little Globe.....	"	"	*1,872
Patriot (daily).....	Dem..	"	1,632
Patriot.....	Dem..	"	3,600
Public Ledger.....	Gbk..	"	415
Sunday Morning Call.....	Fam..	"	\$1,000
Western Farm and Home (mo.) Agric.	"	"	

BARBOUR CO.....Pop. 2,661

Rep. plur. 87; Gbk. vote, 63.

Location—South, bordering on the Indian Territory; area about 1,134 sq. m. **Natural Features**—Surface generally level prairie; soil fertile. **Chief Products**—Wheat, corn, oats, potatoes, sorghum, and hay. **County-seat** Medicine Lodge, pop. 373.

Cresset.....	Rep..	Medicine Lodge †	Circ.
Index.....	Dem..	"	\$500
		"	4500

BARTON CO.....Pop. 10,319

Rep. plur. 458; Gbk. vote, 62.

Location—West-central, intersected by the Arkansas River; area about 600 sq. m. **Natural Features**—Surface nearly level, largely prairie, with occasional groves; narrow timber strips along the streams; soil fertile. **Chief Products**—Corn, wheat, oats, rye, barley, potatoes, sorghum, broom-corn, hay, and wool; live-stock. Several large flouring-mills. **County-seat** Great Bend, pop. 1,071.

Express.....	Rep..	Ellenwood.....	Circ.
Arkansas Valley Democrat.....	Dem..	Great Bend †...	350
Inland Tribune.....	Rep..	"	\$200
Register.....	Rep..	"	600
		"	1,180

BOURBON CO.....Pop. 19,595

Rep. plur. 1,159; Gbk. vote, 364. (1,723 col'd.)

Location—Southeast, bordering on Missouri; area about 637 sq. m. **Natural Features**—Surface nearly level; extensive prairies; groves of timber along streams; soil fertile; coal. **Chief Products**—Corn, broom-corn, oats, wheat, potatoes, butter, hay, wool, sorghum, molasses, castor-beans, pork, and live-stock, all in large quantities. **Manufactures**—Breweries, castor-oil, cement, flour and grist mills, foundries, furniture, earthen and hollow wares, woolen goods, etc. **County-seat** Fort Scott, pop. 5,372.

Herald.....	Dem..	Fort Scott †.....	Circ.
Kansas Medical Index (mo.).....	Med..	"	\$90
Monitor (daily).....	Rep..	"	1,500
Monitor.....	Rep..	"	\$675
Monitor.....	Rep..	"	1,572
Republican Record.....	Rep..	"	600
Western Educational Review (monthly).....	Educ.	"	

Circulation: * sworn; † claimed; unmarked—estimated. † County-seat.

BROWN CO. Pop. 12,819

Rep. plur. 954; Gbk. vote, 107.
Location—Northeast, bordering on Nebraska; area about 576 sq. m. **Natural Features**—Surface nearly level, prairie and groves; soil fertile. **Chief Products**—Corn and broom-corn large; oats, wheat, barley, rye, potatoes, butter, hay, sorghum, hemp, pork; live-stock. Manufactures of carriages, flour, furniture, etc., chiefly at the **County-seat** Hiawatha, pop. 1,376.

Dispatch.....	Rep.	Hiawatha †.....	800
Kansas Herald.....	Rep.	\$1,500

BUFFALO CO. Pop. 191

Location—Southwest; area about 576 square miles. No statistics. Unorganized.
 No Papers.

BUTLER CO. Pop. 18,587

Rep. plur. 1,379; Gbk. vote, 433.
Location—Southeast; area about 1,428 sq. m. **Natural Features**—Surface undulating; nearly all prairie; timber along streams; soil fertile. **Chief Products**—Corn, broom-corn, wheat, oats large; potatoes, hay, rye, sorghum, tobacco, pork; live-stock. Several flouring and saw-mills. **County-seat** El Dorado, pop. 1,411.

Republican.....	Rep.	Augusta.....	500
Southern Kansas Gazette.....	Rep.	700
Democrat.....	Dem.	El Dorado †.....	*600
Press.....	Ind.	750
Walnut Valley Times.....	Rep.	\$1,300
Indicator.....	Rep.	Leon.....	460

CHASE CO. Pop. 6,081

Rep. plur. 392; Gbk. vote, 409.
Location—East-central; area about 768 sq. m. **Natural Features**—Surface undulating, mostly prairie; timber along streams; soil fertile. **Chief Products**—Corn, wheat, oats, rye, potatoes, butter, and hay; live-stock. **County-seat** Cottonwood Falls, est. pop. 550.

Chase County Courant.....	Dem.	Cottonwood Falls †..	4700
Chase County Leader.....	Rep.	4720

CHAUTAQUA CO. Pop. 11,072

Rep. plur. 666; Gbk. vote, 333.
Location—Southeast, bordering on Indian Territory; area about 651 sq. m. **Natural Features**—Surface undulating; soil fertile. **Chief Products**—Corn, and wheat large; oats, potatoes, tobacco, sorghum, butter, wool, hay, and pork; live-stock. Several flour and saw mills. **County-seat** Sedan, pop. 665.

Chautauqua County Times.....	Rep.	Sedan †.....	490
Chautauqua Journal.....	Rep.	700

CHEROKEE CO. Pop. 21,907

Rep. plur. 683; Gbk. vote, 855. (1,856 col'd.)
Location—Extreme southeast, bordering on Missouri and the Indian Territory, and intersected by the Neosho River; area about 589 sq. m. **Natural Features**—Surface nine tenths level prairie; well timbered along streams; soil fertile. **Chief Products**—Corn, broom-corn, oats, wheat, and sorghum large; potatoes, butter, wool, pork, and hay; live-stock. **County-seat** Columbus, pop. 1,165.

Mirror.....	Local.	Baxter Springs.....	500
Courier.....	Rep.	Columbus †.....	790
Times.....	Gbk.	*840
Miner (Sunday).....	Rep.	Galena.....	500
Short Creek Republican (da.).....	Rep.	300
State Line Herald (see Joplin Mo.).....
Western Friend (monthly).....	Friends.	Quakervale.....

CHEYENNE CO. Pop. 37

Location—Extreme northwest; area about 1,000 sq. m. No statistics. Unorganized.

CLARKE CO. Pop. 163

Location—South, bordering on the Indian Territory; area about 1,100 sq. m. Unorganized.
 No papers.

CLAY CO. Pop. 12,320

Rep. plur. 1,234; Gbk. vote, 369.
Location—North-east central; area about 680 sq. m. **Natural Features**—Surface nearly level, and nearly all prairie; soil fertile. **Chief Products**—Corn, broom-corn, wheat, oats, rye large; hay, barley, potatoes, sorghum, wool, and pork; live-stock. **County-seat** Clay Centre, pop. 1,753.

Dispatch.....	Rep.	Clay Centre †.....	1,400
Dollar Dispatch.....	Rep.	500
Little Hatchet (monthly).....	Humor.
Republican Valley Banner (monthly).....	Adv.

CLOUD CO. Pop. 15,346

Rep. plur. 1,268; Gbk. vote, 65.
Location—North, intersected by the Republican River; area about 720 sq. m. **Natural Features**—Surface nearly all prairie; soil fertile. **Chief Products**—Corn, broom-corn, wheat, rye, and oats large; barley, potatoes, sorghum, butter, wool, hay, pork; live-stock. **County-seat** Concordia, pop. 1,853.

Democrat.....	Dem.	Clyde.....	560
Herald.....	Rep.	500
Blade.....	Ind.	Concordia †.....	625
Empire.....	Rep.	4300
Expositor.....	Ind.	*816

COFFEY CO. Pop. 11,438

Rep. plur. 569; Gbk. vote, 189.
Location—Southeast; area about 648 sq. m. **Natural Features**—Surface undulating, nearly all prairie; soil fertile. **Chief Products**—Corn large; oats, wheat, rye, potatoes, sorghum, broom-corn, butter, wool, hay, and pork; live-stock. Several manufactures of carriages, saddlery, lumber, flour, woolen goods, etc. **County-seat** Burlington, pop. 2,611.

Independent.....	Ind.	Burlington †.....	696
Patriot.....	Rep.	\$1,000
Reporter.....	Liberal.	Le Roy.....	400

COMANCHE CO. Pop. 372

Location—South, bordering on the Indian Territory; area about 1,360 sq. m. **Natural Features**—Generally rolling; no good timber; gypsum and building-stone abundant. No statistics. Unorganized.
 No papers.

COWLEY CO. Pop. 21,539

Rep. plur. 1,073 Gbk. vote, 190.
Location—Southeast, bordering on the Indian Territory, and intersected by the Arkansas River; area about 1,123 sq. m. **Natural Features**—Surface undulating, chiefly prairie; timber along streams; soil fertile; building-stone abundant. **Chief Products**—Corn, and wheat very large; oats large; rye, potatoes, sorghum, butter, wool, hay, and pork; live-stock. Several flour and saw mills. **County-seat** Winfield, pop. 2,344.

Arkansas Valley Democrat.....	Dem.	Arkansas City.....	500
Traveler.....	Rep.	700
Enterprise.....	Rep.	Burden.....	425
Commercial.....	Cambridge.....
Courier.....	Rep.	Winfield †.....	1,550
Monitor.....	Rep.	1,200
Telegram.....	Gbk.	650

CRAWFORD CO. Pop. 16,854

Rep. plur. 546; Gbk. vote, 450.
Location—Southeast, bordering on Missouri; area about 592 sq. m. **Natural Features**—Surface undulating, chiefly prairie; soil fertile; coal and zinc. **Chief Products**—Corn and broom-corn very large; oats, wheat, sorghum large; potatoes, castor-beans, cotton, flax, hemp, tobacco, butter, wool, hay, pork; live-stock; several flouring mills. **County-seat** Girard, pop. 1,230.

Sentinel on the Border.....	Ind.	Cherokee.....	450
Herald.....	Dem.	Girard †.....	620
Press.....	Rep.	\$1,300
Smelter.....	Ind.	Pittsburg.....	425

DAVIS CO. Pop. 6,994

Rep. plur. 303; Gbk. vote, 335.
Location—Northeast, intersected by the Kansas River; area about 407 sq. m. **Natural Features**—Surface undulating, chiefly prairie; soil fertile; building-stone abundant. **Chief Products**—Corn, and wheat large; oats, rye, barley, butter, potatoes, hay; live-stock. Some manufactures of breweries, brooms, carriages, flour, furniture, salt, etc. **County-seat** Junction City, pop. 2,694.

Tribune.....	Gbk.	Junction City †.....	*1,200
Union.....	Rep.	*900

DECATUR CO. Pop. 4,180

Rep. plur. 144; Gbk. vote, 28.
Location—Northwest, bordering on Nebraska; area about 900 sq. m. **Natural Features**—Surface undulating. No statistics. **County-seat** Oberlin, pop. (township) 1,196.

Herald.....	Rep.	Oberlin †.....	4000
-------------	------	----------------	------

Circulation: * sworn; † claimed; unmarked—estimated. † County-seat.

DICKINSON CO. Pop. 14,973

Rep. plur. 1,068; Gbk. vote, 292.

Location — Northeast-central, intersected by the Kansas River; area about 851 sq. m. Natural Features — Surface nearly all prairie; soil fertile; building-stone and pottery clay. Chief Products — Corn, and wheat, very large; oats large; rye, barley, broom-corn, potatoes, butter, wool, hay, and pork; live-stock. Some manufacturing of farming implements, flour and saddlery. County-seat Abilene, pop. 2,360.

Table with 2 columns: Newspaper Name and Circulation. Includes Democrat, Dickinson County Chronicle, Gazette, and Sentinel.

DONIPHAN CO. Pop. 14,258

Rep. plur. 924; Gbk. vote, 51. (914 col'd.)

Location — Extreme northeast, separated from Missouri by the Missouri River; area about 379 sq. m. Natural Features — Surface undulating, chiefly prairie; timber along streams; soil fertile; coal. Chief Products — Corn, wheat, and oats large; barley, broom-corn, hemp, potatoes, butter, hay, and pork; live-stock. Several flour and saw mills. County-seat Troy, pop. 694.

Table with 2 columns: Newspaper Name and Circulation. Includes Central State, Kansas Chief, and Review.

DOUGLAS CO. Pop. 21,706

Rep. plur. 1,586; Gbk. vote, 246. (3,223 col'd.)

Location — East, bordering on the Kansas River; area about 469 sq. m. Natural Features — Surface chiefly rolling prairie, well timbered; soil fertile; beds of coal and lime-stone. Chief Products — Corn, broom-corn, oats, and hemp large; rye, tobacco, potatoes, butter, sorghum, flax, wool, hay, and pork; live-stock. Manufactures — carriages, castings, farm implements, flour, furniture, lumber, paint, pottery, soap, vinegar, etc. County-seat Lawrence, pop. 8,511.

Table with 2 columns: Newspaper Name and Circulation. Includes Germania, Home Journal, Kansas Monthly, Kansas Review, Kansas Tribune, Spirit of Kansas, and Western Home Journal.

EDWARDS CO. Pop. 2,409

Rep. maj. 211.

Location — Southwest-central, intersected by the Arkansas River; area about 972 sq. m. Natural Features — Surface undulating prairie; scarcely any timber; soil fertile. Chief Products — Wheat, oats, corn, broom-corn, potatoes, sorghum, butter. County-seat Kinsley, pop. 457.

Table with 2 columns: Newspaper Name and Circulation. Includes Graphic and Republican.

ELK CO. Pop. 10,625

Rep. plur. 816; Gbk. vote, 486.

Location — Southeast; area about 651 sq. m. Natural Features — Surface nearly all level prairie; soil fertile. Chief Products — Corn large; wheat, oats, potatoes, broom-corn, sorghum, butter, wool, hay, and pork; live-stock. Several flour and saw mills. County-seat Howard, pop. 648.

Table with 2 columns: Newspaper Name and Circulation. Includes Argus, Courant, Journal, Kansas Rural, Pioneer, and Elk County Signal.

ELLIS CO. Pop. 6,179

Rep. plur. 260; Gbk. vote, 54.

Location — West-central; area about 900 sq. m. Natural Features — Surface nearly level prairie; scarcely any timber; soil fertile. Chief Products — Corn, wheat, rye, potatoes, wool; live-stock. County-seat Hays City, pop. 850.

Table with 2 columns: Newspaper Name and Circulation. Includes Headlight, Ellis County Star, and Sentinel.

ELLSWORTH CO. Pop. 8,494

Rep. plur. 494; Gbk. vote, 32.

Location — Central; area about 720 sq. m. Natural Features — Surface rolling prairie, scarcely any timber; soil fertile; pottery-clay and glass-sand. Chief Products — Corn, broom-corn, wheat, oats, rye, barley, potatoes, hay, butter, and wool; live-stock. County-seat Ellsworth, est. pop. 950.

Table with 2 columns: Newspaper Name and Circulation. Includes Reporter and Echo.

FOOTE CO. Pop. 411

Location — Southwest; area about 720 sq. m. Natural Features — Surface nearly level prairie; scarcely any timber; soil fertile. No statistics. Unorganized.

Table with 2 columns: Newspaper Name and Circulation. Includes New West and Signet.

FORD CO. Pop. 3,122

Rep. maj. 82.

Location — Southwest; area about 1,080 sq. m. Natural Features — Surface nearly level prairie; scarcely any timber. Chief Products — Wheat, barley, oats, corn, broom-corn, and dairy products; live-stock. County-seat Dodge City, pop. 966.

Table with 2 columns: Newspaper Name and Circulation. Includes Ford County Globe and Times.

FRANKLIN CO. Pop. 16,800

Rep. plur. 1,280; Gbk. vote, 898. (948 col'd.)

Location — East; area about 576 sq. m. Natural Features — Surface undulating; prairie and groves; soil fertile. Chief Products — Corn very large; oats, wheat, broom-corn, potatoes, castor-beans, sorghum, butter, hay, wool, pork, live-stock. Manufactures of carriages, cheese, flour, foundries, lumber, machinery, oil, saddlery, saw mills, and soap. County-seat Ottawa, pop. 4,032.

Table with 2 columns: Newspaper Name and Circulation. Includes Journal and Triumph, Leader, and Republican.

GOVE CO. Pop. 1,196

Location — West; area about 900 sq. m. Natural Features — Surface nearly level; soil fertile. No statistics. Unorganized.

Table with 2 columns: Newspaper Name and Circulation. Includes Express and Republican.

GRAHAM CO. Pop. 4,258

Rep. plur. 390; Gbk. vote, 210.

Location — Northwest; area about 900 sq. m. Natural Features — Surface nine tenths undulating prairie; soil fertile. No statistics. County-seat Millbrook, pop. 72.

Table with 2 columns: Newspaper Name and Circulation. Includes Lever, Times, and Tribune.

GRANT CO. Pop. 9

Location — Southwest; area about 576 sq. m. Unorganized. No Papers.

GREELEY CO. Pop. 3

Location — West, bordering on Colorado; area about 700 sq. m. Unorganized. No Papers.

GREENWOOD CO. Pop. 10,550

Rep. plur. 644; Gbk. vote, 347.

Location — Southeast; area about 1,155 sq. m. Natural Features — Surface undulating, chiefly prairie; soil fertile. Chief Products — Corn large; oats, wheat, rye, broom-corn, potatoes, sorghum, butter, wool, hay, pork; live-stock. County-seat Eureka, pop. 1,127.

Table with 2 columns: Newspaper Name and Circulation. Includes Graphic, Herald, Republican, Pioneer, and News.

HAMILTON CO. Pop. 168

Location — West, bordering on Colorado; area about 975 sq. m. Natural Features — Surface undulating prairie; scarcely any timber. No statistics. Unorganized. No Papers.

Circulation: * sworn; † claimed; unmarked — estimated. † County-seat.

HARPER CO. Pop. 4,133

Rep. plur. 232; Gbk. vote, 170.

Location—South, bordering on the Indian Territory; area about 1,026 sq. m. **Natural Features**—Surface undulating prairie; scarcely any timber; soil fertile. **Chief Products**—Wheat and corn. **County-seat** Anthony, pop. 345.

Journal.....	Rep. Anthony †.....	Circ. 600
Republican.....	Rep. ".....	4700
Harper County Times.....	Rep. Harper.....	3508

HARVEY CO. Pop. 11,454

Rep. plur. 969; Gbk. vote, 136.

Location—South-central; area about 840 sq. m. **Natural Features**—Surface nearly all level prairie; soil fertile. **Chief Products**—Corn, broom-corn, wheat, and oats large; barley, rye, potatoes, sorghum, butter, wool, hay, pork; live-stock. **County-seat** Newton, pop. 2,698.

Telephone.....	Rep. Burton.....	Circ. 480
Zur Heimath (semi-mo.).....	Mennon. Halstead.....	\$1,300
Golden Gate.....	Rep. Newton †.....	650
Kansas.....	Rep. ".....	700
Republican.....	Rep. ".....	750

HODGEMAN CO. Pop. 1,704

Rep. plur. 124; Gbk. vote, 13.

Location—Southwest-central; area about 900 sq. m.—No statistics. **County-seat** Buckner, pop. —.

Buckner Independent.....	Rep. Jetmore.....	Circ. 410
--------------------------	-------------------	-----------

JACKSON CO. Pop. 10,718

Rep. plur. 651; Gbk. vote, 14.

Location—Northeast; area about 658 sq. m. **Natural Features**—Surface diversified, prairie and woodland; soil fertile; limestone. **Chief Products**—Corn very large; oats, wheat, rye, broom-corn, sorghum, potatoes, butter, wool, hay, pork; live-stock. **County-seat** Holton, pop. (township) 2,321.

Recorder.....	Rep. Holton †.....	Circ. \$1,200
Signal.....	Dem. ".....	720

JEFFERSON CO. Pop. 15,564

Rep. plur. 579; Gbk. vote, 78. (791 col'd.)

Location—Northeast, bordering on the Kansas River; area about 655 sq. m. **Natural Features**—Surface undulating; prairie and woodland; soil fertile; limestone. **Chief Products**—Corn very large; oats and wheat large; barley, rye, flax, hemp, tobacco, potatoes, butter, broom-corn, sorghum, wool, hay, pork; live-stock. Manufactures of brooms, carriages, cheese, flour, furniture, lumber, saddlery, and woolen goods, etc. **County-seat** Oskaloosa, pop. 795.

Independent.....	Rep. Oskaloosa †.....	Circ. \$1,056
Sickle.....	Dem. ".....	500
Kaw Valley Chief.....	Ind. Perry.....	500
New Era.....	Rep. Valley Falls.....	600
Register.....	".....	450
Argus.....	Rep. Winchester.....	352

JEWELL CO. Pop. 17,477

Rep. plur. 1,316; Gbk. vote, 399.

Location—North, bordering on Nebraska; area about 900 sq. m. **Natural Features**—Surface nearly all level prairie; soil fertile. **Chief Products**—Corn, broom-corn, wheat, oats, rye, and barley large; potatoes, sorghum, butter, wool, hay, pork, and live stock. **County-seat** Mankato, pop. 596.

Independent.....	Ind. Burr Oak.....	Circ. 450
Reveille.....	Rep. ".....	410
Jewell County Republican.....	Rep. Jewell City.....	\$528
Jewell County Monitor.....	Rep. Mankato †.....	800
Jewell County Review.....	Ind. ".....	\$1,260
Jewell County Journal.....	Omo. ".....	

JOHNSON CO. Pop. 16,864

Rep. plur. 950; Gbk. vote, 354. (915 col'd.)

Location—East, bordering on Missouri and the Kansas River; area about 480 sq. m. **Natural Features**—Nearly level, prairie and woodland; soil fertile. **Chief Products**—Corn and broom-corn very large; wheat, oats, and flax large; rye, hemp, tobacco, castor-beans, potatoes, butter, hay, sorghum, wool, pork; live-stock. **County-seat** Olathe, pop. 2,285.

Gazette.....	Rep. Olathe †.....	Circ. \$94
Kansas Patron and Farmer. Granger.....	".....	672
Kansas Star.....	D. & D. ".....	350
Mirror and News-Letter.....	Rep. ".....	600

KANSAS CO. Pop. 9

Location—Extreme southwest, bordering on Colorado area about 600 sq. m. Unorganized.

No Papers.

KEARNEY CO. Pop. 159

Location—West; area about 1,200 sq. m. No statistics. Unorganized.

No Papers.

KINGMAN CO. Pop. 3,713

Rep. plur. 236; Gbk. vote, 85.

Location—South; area about 648 sq. m. **Natural Features**—Generally rolling prairie; very little timber. **Chief Product**—Wheat. **County-seat** Kingman, pop. 970.

Kingman County Citizen.....	Local. Kingman †.....	Circ. 500
-----------------------------	-----------------------	-----------

LABETTE CO. Pop. 22,736

Rep. plur. 1,258; Gbk. vote, 420. (2,222 col'd.)

Location—Southeast, bordering on the Indian Territory; area about 649 sq. m. **Natural Features**—Surface undulating, nearly all prairie, soil fertile; limestone. **Chief Products**—Corn very large; oats and wheat large; tobacco, sorghum, castor-beans, potatoes, butter, wool, hay; live-stock. Manufactures: cheese, cigars, foundries, furniture, lumber, machinery, etc. **County-seat** Oswego, pop. 2,351.

Advance.....	Rep. Chetopa.....	Circ. 780
Independent.....	Rep. Oswego †.....	800
Labette County Democrat.....	Dem. ".....	\$1,000
Eclipse.....	Ind. Dem. Parsons.....	1,000
Sun (daily).....	Rep. ".....	390
Sun.....	Rep. ".....	922

LANE CO. Pop. 632

Location—West; area about 650 sq. m.—No statistics. Unorganized.

Lane County Gazette.....	Rep. California.....	Circ. 4500
--------------------------	----------------------	------------

LEAVENWORTH CO. Pop. 32,360

Rep. plur. 697; Gbk. vote, 171. (4,960 col'd.)

Location—Northeast, separated from Missouri by the Missouri River; area about 455 sq. m. **Natural Features**—Surface undulating, prairie and woodland; soil fertile; coal and building-stone. **Chief Products**—Corn very large; wheat and oats large; rye, hemp, broom-corn, sorghum, potatoes, butter, wool, hay, pork; live-stock. **Manufactures**—Breweries, brick, carriages, castings, cigars, clothing, flour, foundries, furniture, lumber, machinery, marble and stone work, metallic wares, saddlery, soap, etc., at the **County-seat** Leavenworth, pop. 16,550.

Home Record (monthly).....	Char. Leavenworth †.....	Circ. \$5,000
Kansas Freie Presse (daily).....	Rep. ".....	4700
Kansas Freie Presse.....	Rep. ".....	\$4,600
Press (daily).....	Rep. ".....	\$1,768
Press.....	Rep. ".....	\$3,326
Standard (daily).....	Dem. ".....	\$1,450
Standard.....	Dem. ".....	\$3,000
Times (daily).....	Rep. ".....	5,000
Times.....	Rep. ".....	9,000
Western Homestead (mo.).....	Agrie. ".....	3,275
Workingman's Friend.....	Gbk. ".....	\$3,000

LINCOLN CO. Pop. 8,582

Rep. plur. 538; Gbk. vote, 154.

Location—North-central; area about 720 sq. m. **Natural Features**—Surface nearly all prairie; soil fertile. **Chief Products**—Corn, broom-corn and wheat large; oats, rye, barley, potatoes, sorghum, butter, wool, hay; live-stock. **County-seat** Lincoln, pop. 422.

Lincoln County Beacon.....	Rep. Lincoln †.....	Circ. \$800
Lincoln County Register.....	Rep. ".....	700

LINN CO. Pop. 15,299

Rep. plur. 1,245; Gbk. vote, 577. (817 col'd.)

Location—East, bordering on Missouri; area about 637 sq. m. **Natural Features**—Surface undulating, nearly all prairie, and timbered along streams; soil fertile; coal and limestone. **Chief Products**—Corn very large; oats and wheat large; broom-corn, potatoes, sorghum, butter, wool, hay, pork; live-stock. Several flour and saw-mills. **County-seat** Mound City, pop. 443.

Journal.....	Rep. La Cygne.....	Circ. \$600
Linn County Clarion.....	Rep. Mound City †.....	\$528
Observer.....	Rep. Pleasanton.....	\$225

Circulation: *sworn; †claimed; unmarked—estimated. † County-seat.

LYON CO......Pop. 17,327
 Rep. plur. 1,529; Gbk. vote, 402. (1,029 col'd.)
Location—East-central; area about 858 sq. m.
Natural Features—Surface chiefly undulating prairie; timbered along streams. **Chief Products**—Corn large; oats, wheat broom-corn, rye, tobacco, sorghum, potatoes, butter, wool, hay, pork; live-stock. **County-seat** Emporia, pop. (township), 2,525.
Circ.
 Kansas Sentinel.....Dem..Emporia †..... 700
 Ledger.....Ind.Rep. "..... 600
 News (daily).....Rep.. "..... 453
 News.....Rep.. "..... 11,369
 Call.....Rep..Hartford..... 432

McPHERSON CO......Pop. 17,143
 Rep. plur. 1,661; Gbk. vote, 545.
Location—Central; area about 900 sq. m. **Natural Features**—Surface rolling prairie; scarcely any timber; soil fertile. **Chief Products**—Wheat, corn, and broom-corn very large; oats large; barley, rye, potatoes, sorghum, hay, pork; live-stock. **County-seat** McPherson, pop. 1,590.
Circ.
 Localist.....Rep..Lindsborg..... 500
 Freeman.....Rep..McPherson †... 500
 Leader.....Gbk.. "..... 625
 Republican.....Rep.. "..... 1,200

MARION CO......Pop. 12,457
 Rep. plur. 700; Gbk. vote, 271.
Location—Southeast-central; area about 954 sq. m. **Natural Features**—Surface undulating prairie; scarcely any timber. **Chief Products**—Corn, wheat, oats large; barley, rye, sorghum, butter, potatoes, hay, tobacco, wool, pork; live-stock. **County-seat** Marion Centre, pop. 857.
Circ.
 Herald.....Rep..Florence..... 600
 Phonograph.....Rep..Hillsboro..... 310
 Banner.....Gbk..Marion Centre † 528
 Marion County Record.....Rep.. "..... 768
 Gazette.....Rep..Peabody..... 552

MARSHALL CO......Pop. 16,135
 Rep. plur. 1,279; Gbk. vote, 427.
Location—Northeast, bordering on Nebraska; area about 900 sq. m. **Natural Features**—Surface chiefly undulating prairie. **Chief Products**—Corn very large; wheat, oats, rye, broom-corn large; barley, potatoes, hemp, butter, wool, hay; live-stock. Several flour and lumber mills, etc. **County-seat** Marysville, pop. 1,249.
Circ.
 Times.....Rep..Blue Rapids... 4650
 National Headlight.....Gbk..Frankfort..... 600
 Marshall County Democrat.....Dem..Marysville † 415
 Marshall County News.....Rep.. "..... 1,776
 Blue Valley Telegraph.....Rep..Waterville..... 4500

MEADE CO......Pop. 296
Location—No statistics; unorganized. **Natural Features**—Country gently undulating; scarcely any timber; soil fertile.
 No Papers.

MIAMI CO......Pop. 17,818
 Rep. plur. 886; Gbk. vote, 454. (902 col'd.)
Location—East, bordering on Missouri; area about 588 sq. m. **Natural Surface**—Nearly all prairie; soil fertile. **Chief Products**—Corn, oats large; wheat, broom-corn, sorghum, potatoes, butter, wool, hay, pork; live-stock. Manufactures—breweries, bricks, carriages, cheese, cigars, flour, furniture, lumber, pottery, saddlery, etc. **County-seat** Paola, pop. 2,313.
Circ.
 Border Watchman.....Ind.Dem.Louisburg..... 4750
 Herald.....Gbk.. "..... 1,050
 Times.....Rep..Osawatomie..... 4720
 Miami Republican.....Rep..Paola †..... 1,560
 Western Spirit.....Dem.. "..... 1,264

MITCHELL CO......Pop. 14,913
 Rep. plur. 931; Gbk. vote, 235.
Location—North-central; area about 720 sq. m. **Natural Features**—Surface nearly all prairie; soil fertile. **Chief Products**—Corn, wheat, and broom-corn large; oats, rye, barley, tobacco, sorghum, potatoes, butter, wool, hay, pork, live-stock. **County-seat** Beloit, pop. 1,835.

Circ.
 Courier.....Rep..Beloit †..... 836
 Gazette.....Rep.. "..... 900
 Western Democrat.....Dem.. "..... 700
 Free Press.....Ind..Cawker City..... 350
 Journal.....Rep.. ".....
 Mitchell County Key.....Gbk..Glen Elder..... 1200

MONTGOMERY CO......Pop. 18,217
 Rep. plur. 482; Gbk. vote, 693 (699 col'd.)
Location—Southeast, bordering on the Indian Territory; area about 636 sq. m. **Natural Features**—Surface chiefly rolling prairie; soil fertile. **Chief Products**—Corn very large; wheat and oats large; broom-corn, tobacco, flax, potatoes, butter, hay, pork; live-stock. Some manufacturing of flour, lumber, saddlery and pottery. **County-seat** Independence, pop. 2,914.
Circ.
 Globe.....Rep..Cherryvale..... 4500
 Journal.....Rep..Coffeyville..... 4500
 Kansan.....Dem..Independence †. 1,200
 Living Age (daily).....".....
 Living Age.....Ind.. ".....
 South Kansas Tribune.....Rep.. "..... 1,080

MORRIS CO......Pop. 9,266
 Rep. plur. 732; Gbk. vote, 179. (534 col'd.)
Location—East-central; area about 700 sq. m. **Natural Features**—Surface nearly all prairie; soil fertile. **Chief Products**—Corn large; wheat, oats, rye, barley, broom-corn, sorghum, potatoes, butter, hay, wool, pork; live-stock. **County-seat** Council Grove, pop. 1,143.
Circ.
 Morris County Times.....Dem..Council Grove †. 400
 Republican.....Rep.. "..... 1,000
 Morris County Enterprise.....Rep..Parkersville..... 4500

NEMAHA CO......Pop. 12,463
 Rep. plur. 821; Gbk. vote, 5.
Location—Northeast, bordering on Nebraska; area 720 sq. m. **Natural Features**—Surface undulating prairie and groves; soil fertile; building-stone. **Chief Products**—Corn, oats, wheat, barley, broom-corn, and rye large; sorghum, potatoes, butter, wool, hay; live-stock. Several flour-mills. **County-seat** Seneca, pop. 1,203.
Circ.
 Journal.....Rep..Oneida..... 4300
 Nemaha County Republican.....Rep..Sabetha..... 740
 Courier.....Rep..Seneca †..... 1,056
 Tribune.....Ind.. "..... 500

NEOSHO CO......Pop. 15,124
 Rep. plur. 523; Gbk. vote, 461.
Location—Southeast, intersected by the Neosho River; area about 576 sq. m. **Natural Features**—Surface all prairie; soil fertile; coal. **Chief Products**—Corn very large; oats, wheat, broom-corn, tobacco, flax, cotton, sorghum, potatoes, butter, wool, hay, pork; live-stock. Several flour and saw-mills. **County-seat** Erie, pop. 270.
Circ.
 Democrat.....Dem..Chanute..... 4575
 Times.....Rep.. "..... 4480
 Neosho County Record.....Rep..Erie †..... 2800
 Neosho County Journal.....Rep..Osage Mission... 600
 Neosho Valley Enterprise.....Ind.. "..... 432
 Neosho Valley Farmer (mo.).....Agric. ".....
 Headlight.....Rep..Thayer..... 350

NESS CO......Pop. 3,722
 Rep. maj. 186.
Location—West-central; area about 900 sq. m. **Natural Features**—Surface rolling prairie; scarcely any timber; soil fertile. No statistics. **County-seat** Ness City, pop. 31.
Circ.
 Times.....Rep..Ness City †..... 4500

NORTON CO......Pop. 7,002
 Rep. plur. 424; Gbk. vote, 198.
Location—Northwest, bordering on Nebraska; area about 900 sq. m. **Natural Features**—Surface nearly all rolling prairie; soil fertile. **Chief Products**—Corn, wheat, rye, broom-corn, potatoes, butter, hay; live-stock. **County-seat** Norton, pop. 230.
Circ.
 Norton County Advance.....Rep..Norton †..... 2845
 Norton County People.....Rep.. "..... 482

Circulation: *sworn; †claimed; unmarked—estimated. †County-seat.

OSAGE CO.....Pop. 19,643

Rep. plur. 1,797; Gbk. vote, 793. (736 col'd.)

Location—East-central; area about 720 sq.m. **Natural Features**—Nearly all prairie; timber along streams; soil fertile. **Chief Products**—Coal and limestone. **Chief Products**—Corn very large; oats, wheat, potatoes, broom-corn, rye, tobacco, sorghum, castor-beans, butter, hay, pork; live-stock. **Manufactures**: flour, saw-mills, and cheese factories. **County-seat** Lyndon, pop. (township), 1,136.

Osage County Chronicle.....	Rep..	Burlingame.....	4600
Independent.....	Ind..	Carbondale.....	420
Kansas Times.....	Ind.	Gbk.Lyndon†.....	500
Free Press.....	Rep..	Osage City.....	700

OSBORNE CO.....Pop. 12,518

Rep. plur. 857; Gbk. vote, 61.

Location—North; area about 900 sq. m. **Natural Features**—Surface chiefly rolling prairie; soil fertile. **Chief Products**—Corn and wheat large; oats, rye, barley, potatoes, sorghum-molasses, butter, wool, hay, pork; live-stock. **County-seat** Osborne, pop. 719.

Times.....	Rep..	Downs.....	4900
Osborne County Farmer.....	Rep..	Osborne City†.....	41,100

OTTAWA CO.....Pop. 10,308

Rep. plur. 919; Gbk. vote, 333.

Location—North-central; area about 720 sq.m. **Natural Features**—Surface chiefly undulating prairie; timber along streams. **Chief Products**—Corn, wheat, oats, broom-corn large; rye, barley, sorghum-molasses, potatoes, butter, hay; live-stock. **County-seat** Minneapolis, pop. est. 1,050.

Carrier.....	Rep..	Delphos.....	Circ.
Herald.....	Ind..	".....	650
Ottawa County Index.....	Rep..	Minneapolis†.....	425
Sentinel.....	Rep..	".....	*1,100
Solomon Valley Mirror (mo.).....	R. E..	".....	Adv.

PAWNEE CO.....Pop. 5,396

Rep. plur. 462; Gbk. vote, 17.

Location—Southwest-central, intersected by the Arkansas River; area about 750 square miles. **Natural Features**—Surface chiefly rolling prairie; soil fertile. **Chief Products**—Wheat and broom-corn large; corn, oats, barley, rye, sorghum, potatoes, butter, wool, hay, pork; live-stock. **County-seat** Larned, pop. 1,066.

Chronoscope.....	Rep..	Larned†.....	*780
Optic.....	Dem..	".....	600

PHILLIPS CO.....Pop. 12,017

Rep. plur. 708; Gbk. vote, 221.

Location—North, bordering on Nebraska; area about 900 sq. m. **Natural Features**—Surface chiefly rolling prairie; soil fertile. **Chief Products**—Corn and wheat large; rye, oats, barley, broom-corn, tobacco, potatoes, sorghum-molasses, wool, hay, pork; live-stock. **County-seat** Phillipsburg, pop. 309.

Chief.....	Rep..	Kirwin.....	Circ.
Independent.....	Ind..	".....	*720
Enterprise.....	Rep..	Logan.....	460

POTTAWATOMIE CO.Pop. 16,347

Rep. plur. 860; Gbk. vote, 224.

Location—Northeast, bordering on the Kansas River; area about 848 sq.m. **Natural Features**—Surface undulating prairie; timber along streams; soil fertile. **Chief Products**—Corn; oats very large; wheat, rye, barley, broom-corn, sorghum, potatoes, butter, wool, hay, pork; live-stock. Several flour and saw-mills and other factories. **County-seat** Louisville, pop. 483.

Kansas Reporter.....	Rep..	Louisville†.....	*1,200
Journal.....	Rep..	Onaga.....	450
Express.....	".....	St. Mary's.....	360
Kansas Agriculturist.....	Agric.	Wamego.....	1,200
Pottawatomie Co. Democrat.....	Dem..	".....	400
Tribune.....	Rep..	".....	750

PRATT CO.....Pop. 1,890

Rep. plur. 99; Gbk. vote, 34.

Location—South; area about 1,008 sq.m. **Natural Features**—Surface nearly level prairie; scarcely any timber. **Chief Products**—Corn, wheat, and oats. **County-seat** Iuka, pop. 114.

Pratt County Press.....	Rep..	Iuka†.....	*480
-------------------------	-------	------------	------

RAWLINS CO.....Pop. 1,623

Location—Northwest, bordering on Nebraska; area about 1,050 sq. m. No statistics. Unorganized.

Republican-Citizen.....	Rep..	Atwood.....	Circ.
			350

RENO CO.....Pop. 12,824

Rep. plur. 848; Gbk. vote, 252.

Location—South, intersected by the Arkansas River; area about 1,260 sq. m. **Natural Features**—Surface nearly all undulating prairie. **Chief Products**—Corn, oats, wheat, broom-corn large; rye, barley, potatoes, sorghum-molasses, butter, hay, wool, pork; live-stock. **County-seat** Hutchinson, pop. 1,538.

Herald.....	Dem..	Hutchinson†.....	*672
Interior.....	Rep..	".....	*864
News.....	Rep..	".....	*706
Argosy.....	Rep..	Nickerson.....	*500

REPUBLIC CO.....Pop. 14,913

Rep. plur. 1,114; Gbk. vote, 151.

Location—North, bordering on Nebraska, and intersected by the Republican River; area about 720 sq. m. **Natural Features**—Surface undulating, prairies and groves; soil fertile. **Chief Products**—Corn, wheat, oats, rye, and barley large; broom-corn, sorghum, potatoes, butter, hay, pork; live-stock. **County-seat** Belleville, pop. 238.

Telescope.....	Rep..	Belleville†.....	Circ.
			4800
Republic County Journal.....	Rep..	Scandia.....	700
Sentinel.....	Local.	".....	

RICE CO.....Pop. 9,292

Rep. plur. 612; Gbk. vote, 313.

Location—Central, intersected by the Arkansas River; area about 720 sq. m. **Natural Features**—Surface chiefly rolling prairie; soil fertile; timber along streams. **Chief Products**—Wheat, corn, oats, broom-corn, rye, barley, sorghum, potatoes, butter, hay, pork; live-stock. **County-seat** Lyons, pop. 509.

Rural West.....	Non-Pol.	Little River.....	Circ.
Central Kansas Democrat.....	Dem..	Lyons†.....	600
Republican.....	Rep..	".....	570
Bulletin.....	Rep..	Sterling.....	4800
Gazette.....	Rep..	".....	1,000

RILEY CO.....Pop. 10,430

Rep. plur. 1,108; Gbk. vote, 347.

Location—Northeast-central, bordering on Kansas and the Republican River; area about 617 sq.m. **Natural Features**—Surface undulating, prairie and groves; soil fertile. **Chief Products**—Corn large; wheat, oats, rye, barley, broom-corn, sorghum, potatoes, butter, hay, pork; live-stock. Some manufactures, such as breweries, cheese, flour, furniture, lumber, saddlery, etc. **County-seat** Manhattan, pop. 2,105.

Enterprise.....	Ind.	Rep..	Manhattan†.....	*1,050
Industrialist.....	Agri.	Coll.	".....	
Nationalist.....	Rep..	".....	".....	*1,236
Independent.....	Neut.	Riley Centre.....	".....	500

ROOKS CO.....Pop. 8,113

Rep. plur. 467; Gbk. vote, 236.

Location—Northwest-central; area about 900 sq. m. **Natural Features**—Surface chiefly rolling prairie; soil fertile. **Chief Products**—Wheat, corn, rye, sorghum, potatoes, butter, all in small quantities; some live-stock. **County-seat** Stockton, pop. 411.

News.....	Rep..	Plainville.....	550
Rooks County Record.....	Rep..	Stockton†.....	*859

RUSH CO.....Pop. 5,490

Rep. plur. 304; Gbk. vote, 24.

Location—West-central; area about 720 sq. m. **Natural Features**—Surface chiefly rolling prairie; timber only along streams; soil fertile. **Chief Products**—Wheat, corn, oats, broom-corn, potatoes, sorghum; some butter and live-stock. **County-seat** La Crosse, (township), 531.

Blade.....	Rep..	Walnut City.....	Circ.
			*500

Circulation: *sworn; †claimed; unmarked—estimated. † County-seat.

RUSSELL CO.....Pop. 7,351

Rep. plur. 615; Gbk. vote, 110.

Location—North-central; area about 900 sq. m. **Natural Features**—Surface nearly level prairie; soil fertile. **Chief Products**—Wheat, corn, oats, rye, broom-corn, potatoes, sorghum-molasses. **County-seat** Russell, pop. 861.

Russell County Advertiser.....	Rep..	Bunker Hill.....	<i>Circ.</i> \$200
Russell County Record.....	Rep..	Russell†.....	\$160
Russell Independent.....	Gbk..	".....	\$672

SALINE CO.....Pop. 13,810

Rep. plur. 1,112; Gbk. vote, 95.

Location—Central; area about 720 sq. m. **Natural Features**—Surface undulating, chiefly prairie; soil fertile; numerous salt-springs. **Chief Products**—Wheat, corn, broom-corn large; oats, barley, rye, potatoes, sorghum; molasses, butter, wool, hay, pork; live-stock. **Manufactures**: breweries, carriages, cheese, cigars, flour, leather, and salt. **County-seat** Salina, 3,111.

Transcript.....	Rep..	Brookville.....	<i>Circ.</i> \$500
Herald.....	Rep..	Salina†.....	\$1,100
Saline County Journal.....	Rep..	".....	1,257
Svenska Harolden.....	Rep..	".....	\$1,200

SCOTT CO.....Pop. 43

Location—West; area about 720 sq. m. Unorganized. No Papers.

SEDGWICK CO.....Pop. 18,753

Rep. plur. 934; Gbk. vote, 864.

Location—South, intersected by the Arkansas River; area about 3,008 sq. m. **Natural Features**—Surface nearly level prairie; soil fertile. **Chief Products**—Corn and wheat very large; oats and broom-corn large; rye, barley, sorghum, potatoes, butter, wool, hay, pork; live-stock. **County-seat** Wichita, pop. 4,911.

Beacon.....	Dem..	Wichita†.....	<i>Circ.</i> 1,050
City Eagle.....	Rep..	".....	2,000
Republican (daily).....	Ind..	".....	300
Republican.....	Ind..	".....	609
Tribune.....	Ind..	".....	".....

SEQUOYAH CO.....Pop. 568

Location—Southwest, intersected by the Arkansas River; area about 864 sq. m. **Natural Features**—surface undulating prairie. Unorganized.

Optic.....	Rep..	Garden City.....	<i>Circ.</i> \$195
------------	-------	------------------	--------------------

SEWARD CO.....Pop. 5

Location—Southwest, bordering on Indian Territory; area about 650 sq. m. **Natural Features**—Surface rolling prairie; scarcely any timber; soil fertile. Unorganized. No Papers.

SHAWNEE CO.....Pop. 29,092

Rep. plur. 2,355; Gbk. vote, 123. (5,441 col'd.)

Location—Northeast, intersected by Kansas River; area about 558 sq. m. **Natural Features**—Surface nearly level, mainly prairie; timber along streams; soil fertile; coal; lime-stone. **Chief Products**—Corn very large; oats, wheat, rye, broom-corn, flax, potatoes, sorghum-molasses, butter, hay; live-stock. **Manufactures**—Bricks, carriages, cheese, crackers, flour, foundries, furniture, pottery, railroad repair shops, rolling mills. **County-seat** Topeka (State capital also), pop. 15,451.

Times (daily).....	Rep..	North Topeka...	<i>Circ.</i> ".....
Times.....	Rep..	".....	550
Kansas Valley Times.....	Ind..	Rossville.....	\$6.6
American Young Folks (mo.) Juv..	Topeka†	".....	\$6,000
Capital (daily).....	Rep..	".....	\$3,000
Capital.....	Rep..	".....	\$5,000
Commonwealth (daily).....	Rep..	".....	\$2,880
Commonwealth.....	Rep..	".....	\$3,024
Educational (monthly).....	".....	".....	".....
Faithful Witness (monthly).....	".....	".....	".....
Kansas Churchman (mo.) Prot. Epis.	".....	".....	\$1,000
Kansas Democrat.....	Dem..	".....	1,000
Kansas Farmer.....	Agric.	".....	5,000
Kansas Methodist (monthly) Meth.	".....	".....	1,000
Kansas Staats-Anzeiger—see Atchison.....	".....	".....	".....
Kansas State Journal (daily) Rep..	".....	".....	1,400
Kansas State Journal.....	Rep..	".....	1,900
Times—see North Topeka.....	".....	".....	".....
Tribune.....	Rep..	".....	".....

SHERIDAN CO.....Pop. 1,567

Rep. plur. 41; Gbk. vote, 64.

Location—Northwest; area about 900 sq. m. **Natural Features**—Surface nearly level prairie, suitable for grazing. Unorganized.

Sheridan County Tribune.....	Rep..	Kenneth.....	<i>Circ.</i> \$500
------------------------------	-------	--------------	--------------------

SHERMAN CO.....Pop. 13

Location—Northwest, bordering on Colorado; area about 1,000 sq. m. Unorganized. No Papers.

SMITH CO.....Pop. 13,885

Rep. plur. 1,008; Gbk. vote, 406.

Location—North, bordering on Nebraska; area about 900 sq. m. **Natural Features**—Surface chiefly rolling prairie; soil fertile. **Chief Products**—Corn and wheat large; broom-corn, oats, rye, barley, potatoes, butter, hay, pork; live-stock. **County-seat** Smith Centre, pop. 254.

Herald.....	Rep..	Gaylord.....	<i>Circ.</i> \$1,000
Kansas Free Press.....	Rep..	Smith Centre†	\$1,200
Smith County Pioneer.....	Rep..	".....	\$1,440

STAFFORD CO.....Pop. 4,755

Rep. plur. 338; Gbk. vote, 60.

Location—South-central; area about 900 sq. m. **Natural Features**—Surface chiefly undulating prairie; timber along streams; soil fertile. No statistics. **County-seat** St. John, pop. 56.

Advance.....	Rep..	St. John.†.....	<i>Circ.</i> \$350
Stafford County Herald.....	Rep..	Stafford.....	\$380

STANTON CO.....Pop. 5

Location—Southwest, bordering on Colorado; area about 650 sq. m. Unorganized. No Papers.

STEVENS CO.....Pop. 12

Location—Southwest; area about 650 sq. m. Unorganized. No Papers.

SUMNER CO.....Pop. 20,812

Rep. plur. 654; Gbk. vote, 529.

Location—South, bordering on the Indian Territory, intersected by the Arkansas River; area about 1,188 sq. m. **Natural Features**—Surface chiefly prairie; soil fertile. **Chief Products**—Wheat and corn very large; oats and broom-corn large; rye, barley, sorghum, potatoes, butter, hay, pork; live-stock. **County-seat** Wellington, pop. 2,694.

News.....	Ind..	Belle Plaine.....	<i>Circ.</i> \$500
Post.....	Local.	Caldwell.....	617
Herald.....	Rep..	Mulvane.....	\$250
Weekly.....	Rep..	Oxford.....	".....
Sumner County Press.....	Rep..	Wellington†.....	\$1,400

THOMAS CO.....Pop. 161

Location—Northwest; area about 1,080 sq. m. **Natural Features**—Surface rolling prairie; soil fertile. No statistics. Unorganized.

No Papers.

TREGO CO.....Pop. 2,535

Rep. plur. 235; Gbk. vote, 28.

Location—Northwest-central; area about 900 sq. m. **Natural Features**—Surface rolling prairie; soil fertile. **County-seat** Wa-Keeney, pop. —

Leader.....	Rep..	Wa-Keeney†.....	<i>Circ.</i> \$500
World.....	Rep..	".....	400

WABAUNSEE CO.....Pop. 8,757

Rep. plur. 769; Gbk. vote, 39. (631 col'd.)

Location—Northeast, bordering on the Kansas River; area about 804 sq. m. **Natural Features**—Surface chiefly undulating prairie; soil fertile. **Chief Products**—Corn and wheat large; oats, rye, barley, broom-corn, sorghum, potatoes, butter, hay; pork; live-stock. **County-seat** Alma, pop. 362.

Wabaunsee County Herald.....	Rep..	Alma†.....	<i>Circ.</i> \$400
Wabaunsee County News.....	Rep..	".....	\$624

WALLACE CO.....Pop. 686

Location—West, bordering on Colorado; area about 2,000 sq. m. **Natural Features**—Surface elevated rolling prairie; scarcely any timber; soil adapted to grazing. **County-seat** Wallace, pop. 173.

No Papers.

Circulation: * sworn; † claimed; unmarked—estimated. † County seat.

WASHINGTON CO.....Pop. 14,910

Rep. plur. 1,130; Gbk. vote, 230.

Location—North, bordering on Nebraska; area about 300 sq. m. **Natural Features**—Surface undulating prairie, and groves; soil fertile. **Chief Products**—Corn very large; wheat, oats, and rye large; barley, broom-corn, sorghum, potatoes, butter, wool, hay; pork; live-stock. **County-seat** Washington, pop. 673.

	<i>Circ.</i>
Review.....Rep..Clifton.....	*500
Journal.....Ind...Greenleaf.....	500
Democrat.....Rep..Hanover.....	500
Republican.....Rep..Washington†.....	*1,324
Washington County Register..Rep... "	*504

WICHITA CO.....Pop. 14

Location—West; area about 720 sq. m. Unorganized.

No Papers.

WILSON CO.....Pop. 13,776

Rep. plur. 906; Gbk. vote, 527.

Location—Southeast; area about 576 sq. m. **Natural Features**—Surface chiefly upland prairie, with wide river bottoms, in which soil is fertile; coal-beds and salt springs. **Chief Products**—Corn very large; oats, wheat, and broom-corn large; tobacco, hemp, potatoes, castor-beans, butter, hay, pork; live-stock. Several saw and flour mills; foundry and machine shops. **County-seat** Fredonia, pop. 923.

	<i>Circ.</i>
Wilson County Citizen.....Rep..Fredonia†.....	*1,056
Free Press.....Dem..Neodesha.....	625
Gazette.....".....

WOODSON CO.....Pop. 6,535

Rep. plur. 461; Gbk. vote, 9.

Location—Southeast; area about 504 sq. m. **Natural Features**—Surface nearly level, prairie and groves; soil fertile. **Chief Products**—Corn large; oats, wheat, broom-corn, sorghum, potatoes, butter, wool, hay; live-stock. **County-seat** Yates Centre, pop. 350.

	<i>Circ.</i>
Woodson County Post.....Rep..Neosho Falls....	500
News.....Ind...Yates Centre†..	500

WYANDOTTE CO.....Pop. 19,151

Rep. plur. 677; Gbk. vote, 236. (4,604 col'd.)

Location—Northeast, separated from Missouri by the Missouri River, and intersected by the Kansas River; area about 153 sq. m. **Natural Features**—Surface part prairie and part forest; soil fertile. **Chief Products**—Corn, wheat, and hemp large; oats, hay, pork; live-stock, sorghum, tobacco, wool, butter, hay; pork; live-stock. **Manufactures**—Brooms, cigars, cooperage, farm implements, flour, glue, lumber, machine shops, meat-packing, metallic wares, rolling mills, saddlery, soap, vinegar, etc. **County-seat** Wyandotte, pop. 6,143.

	<i>Circ.</i>
Evening Spy.....Dem..	(Kansas City.....
	(Kansas City
Stockman and Farmer.....Stock..	Mo. P. O..... 800
Gazette.....Rep..Wyandotte†.....	*600
Herald.....Dem..	"..... *720
Kawsmouth Pilot (daily).....Rep..	".....
Kawsmouth Pilot.....Rep..	".....

Circulation: *sworn; †claimed; unmarked—estimated. † County-seat.

NEBRASKA.

Population 452,432.....Rep. Plur. 26,456
Gbk. vote, 3,883.

STATE CAPITAL, LINCOLN.

NEBRASKA is bounded north by Dakota, east by Iowa and Missouri, south by Kansas and Colorado, and west by Colorado and Wyoming Territory. Its extent from north to south is about 210 miles; greatest length about 420 miles; area about 75,995 square miles. The surface is generally a vast gently undulating plain, with a gradual ascent toward the mountains; the river bottoms are level. There are some bluffs along the Missouri River, some hills in the northwest, which is also partly occupied by the Mauvais Terres or Bad Lands. The Missouri is the only navigable river. East of the Bad Lands and south of the Niobrara is a tract of sand hills which afford some pasturage. Timber is scarce. There is little coal, and that poor, but peat abounds. Brick and potter's clay plentiful, and there are extensive saline deposits; good building-stone abundant. The eastern half of the State is a rich agricultural region, and the west is mainly adapted to grazing; the bottom lands are very rich. The leading products are wheat, corn, barley, oats, sorghum, flax, and hemp; vegetables, small fruits, and grapes are raised extensively. More than 150 species of wild grasses have been classified, which afford excellent pasturage to large numbers of cattle and sheep. There is some manufacturing of various articles, chiefly needed for home consumption.

There are 70 Counties in Nebraska. Newspapers are published in 59. — Cities, towns, and villages in which papers are published number 105, of which 59 designated by a dagger (†) are county-seats. Of the 186 papers which insert advertisements published in the State, 11 are daily, 166 weekly, 3 semi-monthly, and 6 monthly.

ADAMS CO.....Pop. 10,235

Rep. plur. 897; Gbk. vote, 51.

Location—South central; area about 876 sq.m. **Natural Features**—Surface undulating; soil fertile. **Chief Products**—Wheat, oats, hay; live-stock. **County-seat** Hastings, est. pop. 2,343.

	<i>Circ.</i>
Adams County Democrat.....Dem..Hastings †.....	500
Gazette-Journal.....Rep... ".....	1,203
Nebraskan.....Rep... ".....
Herald.....Rep...Juniata.....	675

ANTELOPE CO.....Pop. 3,953

Rep. plur. 432; Gbk. vote, 88.

Location—Northeast-central; area about 864 sq.m. **Natural Features**—Surface nearly level; soil fertile. **County-seat** Oakdale, pop. 338.

	<i>Circ.</i>
Eagle.....Rep...Neligh.....	490
Republican.....Rep... ".....
Elkhorn Pen and Plow.....Rep...Oakdale †.....	370
Homes on the Elk Horn, (mo).R. E.....	<i>Adv.</i>

BLACKBIRD CO.....Pop. —

Location—Northeast, separated from Iowa by the Missouri River; area about — sq.m. **Natural Features**—Surface undulating; soil fertile. Largely occupied by the Omaha Indian Reservation. **No Papers.**

BOONE CO.....Pop. 4,170

Rep. maj. 445.

Location—East-central; area about 700 sq.m. **Natural Features**—Surface undulating prairie. Agricultural and stock-raising district. **County-seat** Albion, pop. 330.

	<i>Circ.</i>
Boone County Argus.....Rep...Albion †.....	460
News.....Rep... ".....	584

BUFFALO CO.....Pop. 7,531

Rep. plur. 805; Gbk. vote, 38.

Location—South-central, bordering on the Platte River; area about 75 sq.m. **Natural Features**—Surface nearly level prairie, with small tracts of timber; soil fertile. **Chief Products**—Corn, wheat, oats, and hay. **County-seat** Kearney, est. pop. 2,123.

	<i>Circ.</i>
Buffalo County Journal.....Rep...Kearney †.....	1592
Central Nebraska Press.....Rep... ".....	700
Literary Notes (semi-mo.).....Educ. ".....	1900
Nonpareil.....Rep... ".....	1960
Western New Era.....Rep... ".....	1384
Clipper.....Rep...Shelton.....	50

BURT CO.....Pop. 6,937

Rep. Plur. 630; Gbk. vote, 47.

Location—Northeast, separated from Iowa by the Missouri River; area about 535 sq.m. **Natural Features**—Surface undulating, chiefly prairie, timber along streams, soil fertile. **Chief Products**—Wheat, corn, oats, butter, hay; live-stock. **County-seat** Tekamah, pop. 1,268.

	<i>Circ.</i>
Burt County Independent.....Ind...Oakland.....	760
Burt County News.....Dem...Tekamah †.....	460
Burtonian.....Rep... ".....	780

BUTLER CO.....Pop. 9,194

Rep. plur. 242; Gbk. vote, 114.

Location—East, bordering on the Platte River; area about 600 sq.m. **Natural Features**—Surface undulating prairie; soil fertile. **Chief Products**—Wheat, corn, oats, wool; live-stock. **County-seat** David City, pop. 1,000.

	<i>Circ.</i>
Butler County Press.....Dem...David City †.....	560
Republican.....Rep... ".....	425
Independent.....Ind...Rising City.....	490
Dispatch.....Ind...Ulysses.....	400

CASS CO.....Pop. 16,684

Rep. plur. 458; Gbk. vote, 196.

Location—East, bordering on the Platte River, and separated from Iowa by the Missouri River; area about 560 sq.m. **Natural Features**—Surface undulating, chiefly prairie, timbered near streams; soil fertile. **Chief Products**—Corn, wheat, oats, hay, wool, live-stock; several flour and lumber mills, saddlery shops, etc. **County-seat** Plattsmouth, pop. 4,175.

	<i>Circ.</i>
Enterprise.....Rep...Plattsmouth †.....
Independent.....Ind... ".....
Nebraska Herald.....Rep... ".....

CEDAR CO. Pop. 2,899
Dem. maj. 108.

Location—Northeast, separated from Dakota by the Missouri River; area about 750 sq.m. **Natural Features**—Surface undulating; soil fertile. **Chief Products**—Wheat, corn, oats, potatoes, hay, wool, live-stock. **County-seat** St. Helena, est. pop. 600.

Cedar County Nonpareil.....Rep...Saint Helena †... 450

CHASE CO. Pop. 70

Location—Southwest, bordering on Colorado. No statistics. Unorganized. No Papers.

CHEYENNE CO. Pop. 1,558
Dem. maj. 90.

Location—West, bordering on Colorado and Wyoming, and intersected by the north fork of Platte River. Adapted for grazing; some timber. **County-seat** Sydney, pop. 1,069.

Plaindealer-Telegraph.....Ind.Rep.Sidney †..... 450

CLAY CO. Pop. 11,294

Rep. plur. 997; Gbk. vote, 59.

Location—South; area about 576 sq. m. **Natural Features**—Surface undulating, chiefly prairie; soil fertile. **County-seat** Clay Centre, pop. 68.

Clay County Citizen.....Clay Centre †..... 400
Review.....Rep...Edgar..... 250
News.....Rep...Fairfield..... 459
Clay County Journal.....Ind...Harvard..... 468
Sentinel.....Rep... "..... 500
Register.....Rep...Sutton..... 600

COLFAX CO. Pop. 6,588

Rep. plur. 286; Gbk. vote, 2.

Location—East, bordering on the Platte River; area about 400 sq.m. **Natural Features**—Surface undulating, chiefly prairie; timber scarce; soil fertile. **Chief Products**—Wheat, corn, oats, potatoes, fruit. **County-seat** Schuyler, pop. 1,017.

News.....Ind...Schuyler †..... 400
Sun.....Rep... "..... 216

CUMING CO. Pop. 5,677

Rep. plur. 61; Gbk. vote, 57.

Location—Northeast; area about 370 sq.m. **Natural Features**—Surface undulating, chiefly prairie; soil fertile. **Chief Products**—Wheat, corn, oats, barley, potatoes, hay; live-stock. **County-seat** West Point, pop. 1,009.

Progress.....Dem...West Point †... 490
Republican.....Rep... "..... 450
Volksblatt.....Dem... "..... 770

CUSTER CO. Pop. 2,211

Rep. maj. 169.

Location—Central. **Natural Features**—Surface somewhat hilly; soil fertile; good pasturage. **County-seat** Custer. No Papers.

DAKOTA CO. Pop. 3,213

Dem. maj. 58.

Location—Northeast, separated from Iowa by the Missouri River; area about 375 sq. m. **Natural Features**—Surface undulating; prairie and woodland; soil fertile. **Chief Products**—Wheat, corn, oats, potatoes, butter, hay; live-stock. **County-seat** Dakota City, est. pop. 365.

North Nebraska Argus.....Dem...Dakota City †... 400
North Nebraska Eagle.....Ind... "..... 630

DAWSON CO. Pop. 2,909

Rep. maj. 168.

Location—South-central, intersected by the Platte River; area about 1,008 sq. m. **Natural Features**—Surface undulating prairie; timber scarce; soil generally fertile. **County-seat** Plum Creek, pop. 344.

Hundredth Meridian.....Ind...Cozad..... 490
Dawson County Pioneer.....Rep...Plum Creek †... 475

DIXON CO. Pop. 4,177

Rep. plur. 144; Gbk. vote, 6.

Location—Northeast, separated from Iowa by the Missouri River; area about 500 sq. m. **Natural Features**—Surface undulating; considerable timber; soil fertile. **Chief Products**—Wheat, corn, oats, potatoes, butter, hay; live-stock. **County-seat** Ponca, pop. 594.

Dixon County Courier.....Rep...Ponca †..... 438
North Nebraska Journal.....Ind... "..... 600

DODGE CO. Pop. 11,263

Rep. plur. 360; Gbk. vote, 2

Location—East, bordering on Platte River; area about 570 sq. m. **Natural Features**—Surface undulating, chiefly prairie; soil fertile. **Chief Products**—Corn, wheat, oats, potatoes; live-stock. **County-seat** Fremont, pop. 3,013.

Herald (daily).....Dem...Fremont †..... 300
Herald.....Dem... "..... 500
Tribune.....Rep... "..... 600
Bulletin.....Rep...North Bend..... 600

DOUGLAS CO. Pop. 37,639

Rep. plur. 833; Gbk. vote, 192.

Location—East, separated from Iowa by the Missouri River, and bordering on the Platte River; area about 360 sq. m. **Natural Features**—Surface undulating; timber scarce; soil fertile. **Chief Products**—Corn, wheat, oats, hay; live-stock. **Manufactures** extensive and various. **County-seat** Omaha, pop. 20,518.

Bee (daily).....Rep...Omaha †..... 43,800
Bee.....Rep... "..... 40,000
Church Guardian (mo.).....Epis... "..... 750
Danske Pioneer (Danish).....Ind... "..... 4,500
Evening Telegram.....Ind... ".....
Herald (daily).....Dem... "..... 42,500
Herald.....Dem... "..... 42,500
National Workman.....Ind... ".....
Nebraska Watchman.....Ind... "..... 825
Pokrok Zapadu (Bohemian) Ind.Rep. "..... 2,400
Post (German) (tri-weekly).....Rep... "..... 600
Post (German).....Rep... "..... 1,500
Republican (daily).....Rep... "..... 23,500
Republican.....Rep... "..... 47,800
Rural Nebraska (monthly).....Agric. "..... 13,250
Saturday Evening Times.....Ind... ".....
Sunday Item.....Soc... ".....
Telegraph (German).....Ind... "..... 450
Vestra Posten (Danish).....Ind... "..... 1,200
Sentinel.....Ind...Waterloo..... 420

DUNDY CO. Pop. 37

Location—Southwest, bordering on Colorado and Kansas. No statistics. Unorganized. No Papers.

FILLMORE CO. Pop. 10,204

Rep. plur. 932; Gbk. vote, 160.

Location—Southeast; area about 576 sq.m. **Natural Features**—Surface nearly level; timber scarce; soil fertile. **County-seat** Geneva, pop. 376.

Enterprise.....Rep...Exeter..... 400
Bulletin.....Rep...Fairmont..... 260
Fillmore County Review.....Rep...Geneva †..... 4525
Gazette.....Rep...Grafton.....

FRANKLIN CO. Pop. 5,465

Rep. plur. 337; Gbk. vote, 56.

Location—South, bordering on Kansas; area about 576 sq.m. **Natural Features**—Surface nearly level; extensive prairies; good pasturage; soil fertile. **County-seat** Bloomington, pop. 524.

Banner-Guard.....Rep...Bloomington †... 450
Eagle.....Rep...Riverton..... 4550

FRONTIER CO. Pop. 934

Rep. plur. 91.

Location—Southwest. **Natural Features**—Surface undulating; timber scarce. **County-seat** Stockville, pop. —
No Papers.

FURNAS CO. Pop. 6,407

Rep. plur. 405; Gbk. vote, 54.

Location—South, bordering on Kansas; area about 720 sq. m. **Natural Features**—Surface undulating; timber scarce; soil fertile, well adapted for grazing. **County-seat** Beaver City, est. pop. 150.

Pioneer.....Rep...Arapahoe..... 1,020
Times.....Rep...Beaver City †... 400
Furnas County Republican.....Rep...Cambridge..... 264
Gazette.....Rep...Oxford.....

Circulation: *sworn; †claimed; unmarked—estimated. † County-seat.

GAGE CO.....Pop. 13,164

Rep. plur. 337; Gbk. vote, 199.

Location—Southeast, bordering on Kansas; area about 864 sq.m. **Natural Features**—Surface undulating prairie; timber scarce; soil fertile, adapted to pasturage. **Chief Products**—Wheat, corn, oats, hay, potatoes; live-stock. **County-seat** Beatrice, est. pop. 2,500.

Courier.....	Ind.Rep.	Beatrice †.....	Circ.	950
Gage County Democrat.....	Dem.	".....	630	
Express.....	Rep.	".....	600	
Motor.....	Rep.	Blue Springs.....	450	
Reporter.....	Rep.	".....	587	

GOSPER CO.....Pop. 1,673

Rep. plur. 86; Gbk. vote, 11.

Location—South, bordering on the Platte River; area about 468 sq.m. **Natural Features**—Surface undulating, nearly level. **County-seat** Daviesville, pop.—No Papers.

GREELEY CO.....Pop. 1,461

Rep. plur. 55; Gbk. vote, 6.

Location—Central; area about 576 sq. m. **Natural Features**—Surface undulating prairie; soil fertile. **Chief Products**—Wheat; live-stock. **County-seat** Scotia, pop. (township), 518.

Greeley Tribune.....	Ind.	Scotia †.....	Circ.	400
----------------------	------	---------------	-------	-----

HALL CO.....Pop. 8,573

Rep. plur. 603; Gbk. vote, 14.

Location—Central, intersected by the Platte river; area about 1,600 sq.m. **Natural Features**—Surface an undulating plain; timber scarce; soil fertile; good pasturage. **Chief Products**—Corn, wheat, oats, barley; live-stock. **County-seat** Grand Island, pop. 2,963.

Nebraska Democrat.....	Dem.	Grand Island †.....	Circ.	480
Platte Valley Independent.....	Ind.	".....	1,056	
Times.....	Rep.	".....	450	

HAMILTON CO.....Pop. 8,267

Rep. plur. 651; Gbk. vote, 301.

Location—Southeast-central, intersected by the Platte River; area about 660 sq.m. **Natural Features**—Surface undulating; timber scarce; soil fertile. **Chief Products**—Wheat, corn, oats, grass; live-stock. **County-seat** Aurora, pop. (township), 232.

Hamilton County News.....	Gbk.	Aurora †.....	Circ.	643
Republican.....	Rep.	".....	750	

HARLAN CO.....Pop. 6,085

Rep. plur. 439; Gbk. vote, 33.

Location—South, bordering on Kansas; area about 576 sq. m. **Chief Features**—Surface undulating; timber scarce; soil fertile; good grazing land. **County-seat** Alma, pop. 298.

Herald.....	Rep.	Alma †.....	Circ.	413
Republican Valley Sentinel.....	Rep.	Orleans.....	504	
Enterprise.....	Rep.	Republican City.....	454	
News.....	Rep.	".....	420	

HAYES CO.....Pop. 119

Location—Southwest. No statistics. Unorganized. No Papers.

HITCHCOCK CO.....Pop. 1,012

Rep. maj. 86.

Location—Southeast, bordering on Kansas; area about 720 sq. m. **Natural Features**—Surface undulating prairie, good for pasturage. **County-seat** Culbertson, pop. 106.

Sun.....	Rep.	Culbertson †.....	Circ.	400
----------	------	-------------------	-------	-----

HOLT CO.....Pop. 3,287

Rep. plur. 25; Gbk. vote, 76.

Location—North, bordering on Dakota. **Natural Features**—Surface undulating; soil fertile. **County-seat** O'Neill City, pop. 57.

Frontier.....	Ind.Rep.	O'Neill City †.....	Circ.	
Holt County Record.....	Ind.	".....	450	

HOWARD CO.....Pop. 4,391

Rep. plur. 285; Gbk. vote, 3.

Location—East-central; area about 576 sq. m. **Natural Features**—Surface undulating prairie. **County-seat** Saint Paul, pop. 482.

Free Press.....	Ind.	St. Paul †.....	Circ.	
Phonograph.....	"	".....	496	

JEFFERSON CO.....Pop. 8,096

Rep. plur. 663; Gbk. vote, 183.

Location—South, bordering on Kansas; area about 576 sq. m. **Natural Features**—Surface undulating prairie; timber scarce; soil fertile. **Chief Products**—Corn, wheat, oats, barley, potatoes, butter, hay. **County-seat** Fairbury, pop. 1,261.

Sun.....	Ind.	Endicott.....	Circ.	
Gazette.....	Rep.	Fairbury †.....	460	
Southern Nebraska Advance } —also dated at Steele City. }	Rep.	".....	460	
Southern Nebraska Advance } —see Fairbury..... }	"	Steele City.....		

JOHNSON CO.....Pop. 7,597

Rep. plur. 489; Gbk. vote, 2.

Location—Southeast; area about 380 sq. m. **Natural Features**—Surface undulating prairie; timber along streams; soil fertile. **Chief Products**—Corn, wheat, oats, potatoes, butter, hay; live-stock. **County-seat** Tecumseh, est. pop. 1,225.

News.....	Dem.	Sterling.....	Circ.	350
Chieftain.....	Rep.	Tecumseh †.....	460	
Johnson County Journal.....	Dem.	".....	720	

KEARNEY CO.....Pop. 4,072

Rep. plur. 308; Gbk. vote, 6.

Location—South, bordering on the Platte River; area about 600 sq. m. **Natural Features**—Surface nearly level; soil good for grazing. **County-seat** Minden, pop. —

Kearney County Bee.....	Rep.	Minden †.....	Circ.	420
Herald.....	Rep.	Newark.....	450	

KEITH CO.....Pop. 194

Dem. maj. 13.

Location—West, bordering on Colorado, and intersected by the North Platte and South Platte Rivers; area about 176 sq. m. **Natural Features**—Surface undulating. **County-seat** Ogallala, pop. — No Papers.

KNOX CO.....Pop. 3,666

Rep. plur. 326; Gbk. vote, 16.

Location—Northeast, separated from Dakota by the Missouri River. **Natural Features**—Surface diversified; soil fertile. **Chief Products**—Wheat, corn, potatoes, hay. **County-seat** Niobrara, pop. 475.

Knox County Times.....	Ind.	Bazile Mills.....	Circ.	
Knox County News.....	Rep.	Niobrara †.....	400	
Pioneer.....	Rep.	".....	720	

LANCASTER CO.....Pop. 28,090

Rep. plur. 2,016; Gbk. vote, 110.

Location—Southeast; area 864 sq. m. **Natural Features**—Surface undulating prairie; good pasturage; timber scarce; soil fertile; salt springs. **Chief Products**—Wheat, corn, oats, potatoes, butter, wool, hay; live-stock. **County-seat** Lincoln (State capital also), pop. 13,004.

Globe (daily).....	Ind.	Lincoln †.....	Circ.	650
Globe.....	Ind.	".....	1,100	
Nebraska Farmer (s-mo.).....	Agri.c.	".....	4,000	
Nebraska Staats Anzeiger.....	Rep.	".....	2650	
Nebraska State Journal (da.).....	Rep.	".....	1,440	
Nebraska State Journal.....	Rep.	".....	2,700	
State Democrat (daily).....	Dem.	".....	472	
State Democrat.....	Dem.	".....	550	
Tribune.....	Temp.	".....	517	

LINCOLN CO.....Pop. 3,632

Rep. maj. 116.

Location—Southwest, intersected by the Platte River. **Natural Features**—Surface undulating prairie; timber scarce; soil fertile. **County-seat** North Platte, pop. (township), 2,373.

Republican.....	Rep.	North Platte †.....	Circ.	400
Western Nebraskian.....	Ind.Rep.	".....	500	

Circulation: *sworn; †claimed; unmarked—estimated. † County-seat.

MADISON CO. Pop. 5,589
 Rep. plur. 244; Gbk. vote, 58.
Location—Northeast; area about 576 sq. m. **Natural Features**—Surface undulating; timber scarce; soil fertile. **Chief Products**—Wheat, oats, corn, potatoes, hay, butter; live-stock. **County-seat** Madison, pop. 417
Circ.
 Madison County Chronicle. Ind. Madison † 440
 Journal. Rep. Norfolk. †100
 Times. Dem. " 400

MERRICK CO. Pop. 5,341
 Rep. plur. 544; Gbk. vote, 34.
Location—East-central, bordering on the Platte River; area about — sq. m. **Natural Features**—Surface undulating prairie; timber along streams; soil fertile. **Chief Products**—Wheat, oats, corn, barley, potatoes, butter, hay; live-stock. **County-seat** Central City, pop. 648.
Circ.
 Courier. Rep. Central City †. 525

NANCE CO. Pop. 1,212
 Rep. maj. 115.
Location—East-central, largely occupied by the Pawnee Reservation; good agricultural region; area about — sq. m. **County-seat** Fullerton, pop. (township), 497.
Circ.
 Nance County Journal. Rep. Fullerton †. 375
 Leader. Ind. Genoa. 475

NEMAHA CO. Pop. 10,451
 Rep. plur. 616; Gbk. vote, 8.
Location—Southeast, separated from Missouri by Missouri River; area about 420 sq. m. **Natural Features**—Surface undulating prairie, with groves of timber. **Chief Products**—Wheat, corn, oats, potatoes, butter, hay; live-stock. **County-seat** Brownville, pop. 1,369.
Circ.
 Nebraska Advertiser. Rep. Brownville †. 864
 Nemaha County Granger. " "
 Times. Rep. Nemaha. 1345
 Herald. Rep. Peru. 630
 Post. Ind. Rep. Sheridan. 576

NUCKOLLS CO. Pop. 4,235
 Rep. plur. 263; Gbk. vote, 6
Location—South, bordering on Kansas; area about 576 sq. m. **Natural Features**—Surface undulating; timber scarce; soil good for pasturage. **County-seat** Nelson, est. pop. 300.
Circ.
 Herald. Rep. Hardy. 4217
 Nuckolls County Herald. Rep. Nelson †. 4500
 Guide. Rep. Superior. 500
 South Western Chronicle. Dem. " 360

OTOE CO. Pop. 15,760
 Rep. plur. 792; Gbk. vote, 49.
Location—Southeast, separated from Iowa and Missouri by the Missouri River; area about 750 sq. m. **Natural Features**—Surface undulating prairie, with groves; soil fertile; salt springs. **Chief Products**—Corn, wheat, oats, barley, potatoes, butter, hay, pork; live-stock. Manufactures, boots and shoes, brewerries, flour, metallic ware, saddlery, etc. **County-seat** Nebraska City, est. pop. 6,584.
Circ.
 Nebraska Staats-Zeitung. Rep. Nebraska City †. 750
 Nebraska Press (daily). Rep. " 1384
 Nebraska Press. Rep. " 11,923
 News (daily). Dem. " 350
 News. Dem. " 800
 Phunny Phellow (monthly). Humor " 1350
 Journal. Rep. Syracuse. 835

PAWNEE CO. Pop. 6,920
 Rep. plur. 855; Gbk. vote, 82.
Location—Southeast, bordering on Kansas; area about 432 sq. m. **Natural Features**—Surface undulating prairie; timber abundant; soil fertile; building-stone, fire-clay, peat. **Chief Products**—Wheat, corn, oats, potatoes, butter, hay; live-stock. **County-seat** Pawnee City, est. pop. 850.
Circ.
 Enterprise. Rep. Pawnee City †. 500
 Pawnee Republican. Rep. " 1750

PHELPS CO. Pop. 2,447
 Dem. plur. 390; Gbk. vote, 31.
Location—South, bordering on the Platte River; area about 560 sq. m. **Natural Features**—Surface nearly level; timber scarce. **County-seat** Phelps, pop.—
Circ.
 Nebraska Nugget. Rep. Phelps † 1325
 Phelps County Pioneer. Rep. " 415

PIERCE CO. Pop. 1,203
 Dem. maj. 43.
Location—Northeast; area about 540 sq. m. **Natural Features**—Surface undulating; soil fertile; timber scarce. **Chief Products**—Wheat, corn, oats, hay; live-stock. **County-seat** Pierce, est. pop. 300.
Circ.
 Pierce County Call. Ind. Pierce † 1490

PLATTE CO. Pop. 9,511
 Rep. plur. 22; Gbk. vote, 12.
Location—East, bordering on the Platte River; area about 690 sq. m. **Natural Features**—Surface undulating; timber along streams; soil fertile. **Chief Products**—Wheat, corn, oats, potatoes, butter, hay; live-stock. **County-seat** Columbus, est. pop. 2,160.
Circ.
 Democrat. Dem. Columbus †
 Gazette. Rep. "
 Journal. Rep. " 864

POLK CO. Pop. 6,846
 Rep. plur. 707; Gbk. vote, 11.
Location—East-central, bordering on the Platte River; area about 440 sq. m. **Natural Features**—Surface nearly level; timber scarce; soil fertile. **Chief Products**—Wheat, corn, oats, hay, live-stock. **County-seat** Osceola, pop. 527.
Circ.
 Record. Rep. Osceola †. 750
 Republican. Rep. Stromsburg. 1400

RED WILLOW CO. Pop. 3,044
 Rep. plur. 137; Gbk. vote, 48.
Location—Southwest, bordering on Kansas; area about 720 sq. m. **Natural Features**—Surface undulating; timber scarce. **County-seat** Indianola, pop. 233.
Circ.
 Courier. Rep. Indianola †. 490

RICHARDSON CO. Pop. 15,028
 Rep. plur. 273; Gbk. vote, 133.
Location—Southeast, bordering on Kansas, and separated from Missouri by the Missouri River; area about 560 sq. m. **Natural Features**—Surface undulating; prairie and woodland; soil fertile. **Chief Products**—Corn large; wheat, oats, potatoes, butter, hay, wool, pork; cattle. **County-seat** Falls City, pop. 1,583.
Circ.
 Globe-Journal. Rep. Falls City †. 816
 News. Dem. " 552
 Sentinel. Ind. Humboldt. 560

SALINE CO. Pop. 14,491
 Rep. plur. 844; Gbk. vote, 106.
Location—Southeast; area about 576 sq. m. **Natural Features**—Surface undulating; soil fertile. **Chief Products**—Wheat, corn, potatoes, butter, hay; live-stock. **County-seat** Wilber, est. pop. 719.
Circ.
 Freie Stimmen aus dem } Unsect. Crete. 550
 Reiches Gottes (s-mo.) }
 Saline County Standard. Rep. " 400
 Saline County Union. Rep. " 600
 Zionsfreund (monthly). Cong. " 4500
 Telegraph. Rep. Friendville. 1775
 Opposition. Dem. Wilber †. 1788

SARPY CO. Pop. 4,481
 Dem. plur. 25; Gbk. vote, 14.
Location—East, separated from Iowa by the Missouri River, and bordering on the Platte River; area about 250 sq. m. **Natural Features**—Surface undulating; prairie and woodland; soil fertile. **Chief Products**—Corn, wheat, oats, barley, potatoes, butter, hay; live-stock. **County-seat** Papillion, pop. 440.
Circ.
 Times. Ind. Papillion † 960

Circulation: * sworn; † claimed; unmarked—estimated. † County-seat.

SAUNDERS CO.....Pop. 15,809
 Rep. plur. 1,161; Gbk. vote, 697.
Location—East, bordering on the Platte River. **Natural Features**—Surface undulating plain; timber scarce; soil fertile. **Chief Products**—Wheat, corn, oats, potatoes, butter, hay; live-stock. **County-seat** Wahoo, pop. 1,064.
Circ.
 Gazette.....Rep..Ashland..... \$500
 Avalanche.....Rep..Valparaiso..... 450
 Independent.....Rep..Wahoo†..... *960
 Saunders County Tribune.....Rep..... \$750
 Times.....Gbk.. "..... 600

SEWARD CO.....Pop. 11,147
 Rep. plur. 655; Gbk. vote, 226.
Location—Southeast; area about 576 sq. m. **Natural Features**—Surface undulating, prairie and woodland; soil fertile. **Chief Products**—Wheat, corn, oats, potatoes, butter, hay; live-stock. **County-seat** Seward, pop. 1,525.
Circ.
 Church and Village (mo.).... Cong..Milford.....
 Blue Valley Blade.....Rep..Seward†..... 690
 Nebraska Reporter.....Rep.. "..... \$1,152

SHERMAN CO.....Pop. 2,061
 Rep. plur. 228; Gbk. vote, 9.
Location—Central; area about 576 sq. m. **Natural Features**—Surface chiefly undulating prairie; soil fertile. **Chief Products**—Corn, wheat, oats, hay; live-stock. **County-seat** Loup City, est. pop. 300.
Circ.
 Sherman County Times.....Rep..Loup City†..... \$500

SIoux CO.....Pop. 699
Location—Northwest. No statistics. Unorganized. No Papers.

STANTON CO.....Pop. 1,813
 Rep. plur. 20; Gbk. vote, 14.
Location—Northeast; area about 576 sq. m. **Natural Features**—Surface undulating, chiefly prairie; timber scarce; soil fertile. **Chief Products**—Wheat, corn, oats, hay; live-stock. **County-seat** Stanton, pop. 211.
Circ.
 Register.....Neut..Stanton†..... \$300

TAYLOR CO.....Pop.
Location—North. No statistics. Unorganized. No Papers.

THAYER CO.....Pop. 6,113
 Rep. plur. 486; Gbk. vote, 62.
Location—South, bordering on Kansas; area about 576 sq. m. **Natural Features**—Surface undulating; timber scarce; soil fertile. **Chief Products**—Wheat, corn, hay; live-stock. **County-seat** Hebron, pop. 466.

Circ.
 News.....Rep..Alexandria..... 425
 Herald.....Ind..Carleton..... \$500
 Journal.....Rep..Hebron†..... 900
 Times.....Rep..Hubbell.....

VALLEY CO.....Pop. 2,324
 Rep. maj. 299.
Location—Central; area about 576 sq. m. **Natural Features**—Surface undulating prairie. **Chief Products**—Wheat, corn, oats, potatoes, hay; live-stock. **County-seat** Ord, est. pop. 491.
Circ.
 Valley County Journal.....Rep..Ord†..... \$456

WASHINGTON CO.....Pop. 8,631
 Rep. plur. 691; Gbk. vote, 31.
Location—East, separated from Iowa by the Missouri River; area about 400 sq. m. **Natural Features**—Surface undulating prairie; soil fertile. **Chief Products**—Wheat, corn, oats, butter, potatoes, hay; live-stock. **County-seat** Blair, pop. 1,317.
Circ.
 Pilot.....Rep..Blair†..... 764
 Republican.....Rep.. "..... 650

WAYNE CO.....Pop. 813
 Rep. maj. 75.
Location—Northeast; area about 450 sq. m. **Natural Features**—Surface undulating; timber scarce; soil fertile. **County-seat** La Porte, pop. 63.
Circ.
 Wayne Review.....Rep..La Porte†..... \$250

WEBSTER CO.....Pop. 7,108
 Rep. plur. 617; Gbk. vote, 2.
Location—South, bordering on Kansas; area about 576 sq. m. **Natural Features**—Surface undulating; timber scarce; soil fertile; good pasturage. **County-seat** Red Cloud, pop. 679.
Circ.
 Chief.....Rep..Red Cloud†..... \$100
 Webster County Argus.....Rep.. "..... \$750

WHEELER CO.....Pop. 644
Location—North-central. **Natural Features**—Surface nearly level; soil fertile. Unorganized. No Papers.

YORK CO.....Pop. 11,170
 Rep. plur. 914; Gbk. vote, 134.
Location—Southeast-central; area about 576 sq. m. **Natural Features**—Surface undulating; timber scarce; soil fertile. **Chief Products**—Wheat, corn, hay, oats, butter; live-stock. **County-seat** York, est. pop. 1,258.
Circ.
 Republican.....Rep..York†..... \$984
 Times.....Rep.. ".....
 Tribune.....Dem.. "..... 825

Circulation: *sworn; †claimed; unmarked—estimated. † County-seat.

COLORADO.

Population 194,649.....Rep. Plur. 2,803

Gbk. vote, 1,435.

STATE CAPITAL, DENVER.

COLORADO is bounded north by Nebraska and Wyoming Territory, east by Nebraska and Kansas, south by the Indian Territory and New Mexico, and west by Utah. Average length from east to west 350 miles, breadth, 280 miles; area about 104,500 square miles. The surface consists of three divisions—the mountains and parks, the foot-hills, and the plains. It is intersected near the centre by the Sierra Madre Range of the Rocky Mountains, including the highest peaks, among which are Pike's and Long's Peaks, Mts. Torrey, Lincoln, Gray, Yale, Harvard, the Spanish Peaks, etc. The mountains enclose the wonderful valleys or basins known as parks, many of which are small, but others larger than some entire States. These parks are well timbered, and abound with beautiful scenery, being diversified with low hills and ridges, which contain the sources of all the great rivers that rise in the State. The eastern part of Colorado is an immense plain, well adapted to stock-raising. Agriculture is not carried on to any great extent, as extensive irrigation is in most cases necessary to render the soil productive. Where this is resorted to, the yield is very good. Cattle raising and sheep farming are the chief agricultural pursuits. Lumbering is an important industry, but the mining of gold, silver, and other metals is the chief source of wealth.

There are 32 Counties in Colorado. Newspapers are published in 28.—Cities, towns, and villages in which papers are published number 45, of which 23 designated by a dagger (†) are county-seats. Of the 106 papers which insert advertisements published in the State, 19 are daily, 84 weekly, and 3 monthly.

ARAPAHOE CO.....Pop. 58,645

Rep. plur. 632; Gbk. vote, 102.

Location—Northeast; area about 1,500 sq. m. **Natural Features**—Surface mountainous in the west, the east an extensive plain; timber scarce; soil fertile in places; gold near the western border. **Chief Products**—Wheat, corn, oats, butter, hay; live-stock. Manufactures centred chiefly at **County-seat** Denver, pop. 35,680.

Argus.....	Gbk. Denver †.....	
Colorado Bulletin (monthly) .. R. E. ..	“	Adv.
Colorado Farmer and Live } Agric. “		2,500
Stock Journal.....		
Colorado Journal (German).....	“	
Colorado Journal (German).....	“	
Colorado Journal (daily).....	“	
Figaro.....	Soc. “	
Great West.....	Dem. “	
Hotel Reporter (daily).....	Com. “	700
Inter Ocean.....	“	
People.....	“	
Pre-byterian Home Missions } (mo)—see Cincinnati O.	“	
Republican (daily).....	Rep. “	2,000
Republican.....	Rep. “	1,800
Rocky Mountain Herald.....	Ind. “	48,000
Rocky Mountain News (da.).....	Dem. “	4,700
Rocky Mountain News.....	Dem. “	3,000
Sonntags Post.....	Fum. “	
Times (daily).....	Rep. “	2,000
Times.....	Rep. “	1,800
Tribune (daily).....	Rep. “	5,000
Tribune.....	Rep. “	3,000

BENT CO.....Pop. 1,654

Dem. plur. 68; Gbk. vote, 6.

Location—Southeast, bordering on Kansas; area about 5,000 sq. m. **Natural Features**—Surface chiefly an immense plain, adapted to grain and stock raising. **County-seat** West Las Animas, est. pop. 463.

Leader.....Stock. West Las Animas † 280

BOULDER CO.....Pop. 9,746

Rep. plur. 517; Gbk. vote, 293.

Location—North; area about 600 sq. m. **Natural Features**—Surface mountainous; soil fertile in places; silver, iron-ore, roofing-slate. **Chief Products**—Oats, wheat, corn, butter, hay; live-stock. **County-seat** Boulder, pop. 3,069.

Boulder Co. Herald (daily).....	Ind. Dem. Boulder †.....	Circ. 700
Boulder County Herald.....	Ind. Dem. “	750
Colorado Banner.....	Dem. “	750
News and Courier.....	Rep. “	\$1,400
Home Mirror (monthly).....	Fam. Longmont.....	
Ledger.....	Rep. “	240
Press.....	Gbk. “	720

CHAFFEE CO.....Pop. 6,510

Dem. maj. 45.

Location—Central. New county. No statistics. **County-seat** Granite. —

Chaffee Co Times.....	Rep. and Mining. Buena Vista...	Circ. 630
Chronicle.....	Ind. Maysville	
Miner.....	Rep. “	575
Press.....	Nathrop.....	
Mountaineer.....	Rep. St. Elmo.....	415
Mountain Mail.....	Rep. Salida.....	4575

CLEAR CREEK CO.....Pop. 7,846

Rep. plur. 606; Gbk. vote, 83.

Location—North-central; area about 350 sq. m. **Natural Features**—Surface mountainous; soil fertile in valleys. **Mining** principal occupation; one of the richest silver-producing districts in the state; gold also found. **County-seat** Georgetown, pop. 3,556.

Colorado Miner.....	Ind. Georgetown †.....	Circ. 1,500
Courier.....	Rep. “	630
Advance.....	Neut. Idaho Springs..	500

CONEJOS CO.....Pop. 5,605

Dem. plur. 3; Gbk. vote, 2.

Location—Southwest, bordering on New Mexico and the Rio Grande. **Natural Features**—Surface partly mountainous; soil fertile, and suited for pasturage; gold and silver abundant. **Stock-raising. County-seat** Conejos, pop. —

Colorado Independent.....	Rep. Alamosa.....	Circ. 600
---------------------------	-------------------	-----------

COSTILLA CO.....Pop. 2,879

Dem. plur. 53; Gbk. vote, 17.

Location—South, bordering on New Mexico and the Rio Grande; area about 1,500 sq. m. **Natural Features**—Surface partly mountainous; soil fertile in the Valley of the Rio Grande. The larger part is an elevated plain, adapted to pasturage. **Chief Products**—Wheat wool, butter, hay, cattle, and sheep. **County-seat** San Luis, pop. —

No Papers.

Circulation: *sworn; †claimed; unmarked—estimated. † County-seat.

CUSTER CO......Pop. 8,082
Rep. plur. 236; Gbk. vote, 86.
Location—South-central; area about — sq.m.
Natural Features—Surface mountainous. **Mining**—
Rich silver mines. **County-seat** Rosita, est. pop. 2,500.
Circ.
Sierra Journal.....Rep..Rosita †..... 425
Miner (daily).....Rep..Silver Cliff..... 430
Miner.....Rep..... 380
Mining Gazette.....Mining “..... 7600
Prospector (daily).....Dem.. “..... 550
Prospector.....Dem.. “..... 600

DOLORES CO......Pop. —
Location—Southwest; new county recently from
Ouray County.
Circ.
Dolores News.....Rep.& Ming..Rico..... 580

DOUGLAS CO......Pop. 2,486
Rep. plur. 49; Gbk. vote, 1.
Location—East; area about — sq.m. **Natural**
Features—Surface in west partly mountainous,
elevated, and well wooded; eastern part is a table land,
without wood or water; soil fertile when irrigated; cop-
per, iron, and lead. **Chief Products**—Timber, grain,
and butter; cattle. **County-seat** Castle Rocks, est.
pop. 200.
Circ.
Independent.....Ind..Castle Rock †..... 4500
Journal.....Rep.. “.....

ELBERT CO......Pop. 1,709
Dem. plur. 19; Gbk. vote, 6.
Location—East, bordering on Kansas; area about —
sq.m. **Natural Features**—Surface an elevated plain,
on which wood or water are scarce. Cattle-raising chief
occupation. **County-seat** Kiowa, pop.—
No papers.

EL PASO CO......Pop. 7,952
Rep. plur. 571; Gbk. vote, 30.
Location—East-central; area about 2,800 sq.m.
Natural Features—Surface diversified with moun-
tains and valleys; the soil of the latter is fertile.
Chief Products—Corn, oats, wheat, wool and hay;
sheep. **County-seat** Colorado Springs, pop. 4,229.
Circ.
Capital City.....Dem..Colorado Springs †.....
Colorado Mountaineer.....Ind.. “..... 1900
Congregational News (mo)...Cong.. “..... 2800
Gazette.....Rep.. “..... 525
Gazette (daily).....Rep.. “..... 750
Index.....D.&D. “.....
Magnet..... “..... Adv.

FREMONT CO......Pop. 4,735
Rep. plur. 76; Gbk. vote, 65.
Location—South-central; area about 1,600 sq.m
Natural Features—Surface mountainous; soil fer-
tile in the valleys; coal, copper, silver. **Chief Pro-**
ducts—Corn, oats, wheat; live-stock. **County-seat**
Canon City, est. pop. 1,700.
Circ.
Fremont County Record.....Rep..Canon City †... 3800

GILPIN CO......Pop. 6,489
Rep. plur. 431; Gbk. vote, 26.
Location—North-central, among the foot-hills; area
about — sq.m. **Natural Features**—Surface moun-
tainous; one of the richest gold-mining districts in the
state. Agricultural products large; very many quartz
mills. **Mining**. **County-seat** Central City, pop. 2,626.
Circ.
Post.....Dem..Central City †... 4200
Register-Call (daily).....Rep.. “..... 4700
Register-Call.....Rep.. “..... 4750

GRAND CO......Pop. 417
Rep. plur. 34; Gbk. vote, 4.
Location—North, bordering on Wyoming; area
about — sq.m. **Natural Features**—Surface moun-
tainous, extensive forests; gold and silver. **Mining**
chief occupation. **County-seat** Hot Sulphur Springs,
pop.—
No papers.

GUNNISON CO......Pop. 8,237
Dem. plur. 48; Gbk. vote, 7.
Location—West, bordering on Utah; area about —
sq.m. **Natural Features**—Surface mountainous.
Mining and Stock-raising. **County-seat** Gunni-
son, est. pop. 950.
Circ.
Miner.....Neut..Gothic.....
City Review.....Rep..Gunnison †..... 720
News.....Ind.. “..... 400
Elk Mountain Pilot.....Min'g..Irwin..... 700
Independent.....Ind.& Min'g..Pitkin..... 750

HINSDALE CO......Pop. 1,499
Rep. maj. 60.
Location—Southwest; area about 1,400 sq.m.
Natural Features—Surface mountainous; gold and
silver mines. **County-seat** Lake City, est. pop. 872.
Circ.
Mining Register.....Min'g..Lake City †... 500
Silver World.....Rep.. “..... 4800

HUERFANO CO......Pop. 4,124
Dem. plur. 66; Gbk. vote, 15.
Location—South; area about 1,500 sq. m. **Natural**
Features—Surface mountainous; soil fertile in the
valleys. **Chief Products**—Corn, wool; live-stock.
County-seat Walsenburg, pop.—
Circ.
Herald.....Local..La Veta..... 400

JEFFERSON CO......Pop. 6,810
Rep. plur. 42; Gbk. vote, 57.
Location—North-central; area about 800 sq. m.
Natural Features—Surface mountainous; soil fertile in
the valleys; gold, fire and potter's clay, and gypsum.
Chief Products—Wheat, oats, barley, corn, potatoes,
butter, cheese, hay; live-stock. Flour and saw-mills, and
earthen and stoneware factories. **County-seat** Golden,
pop. 2,916.
Circ.
Colorado Transcript.....Dem..Golden †..... 650
Globe.....Rep.. “..... 750

LAKE CO......Pop. 23,814
Dem. plur. 896; Gbk. vote, 142.
Location—West-central; area about 300 sq. m. **Natu-**
ral Features—Surface mountainous. **Mining**—Silver,
gold, lead. **County-seat** Leadville, pop. 14,820.
Circ.
Carbonate Chronicle.....Ind.Rep..Leadville †..... 3,000
Chronicle (daily)—see } Ind.Rep. “..... 2,800
Carbonate Chronicle.....} }
Circular.....Mining “..... 600
Democrat (daily).....Dem.. “..... 2,100
Democrat.....Dem.. “..... 2,000
Deutsche Zeitung.....Dem.. “..... 625
Herald (daily).....Rep.. “..... 1,800
Herald.....Rep.. “..... 2,200
Monday Morning News.....Rep.. “.....

LA PLATA CO......Pop. 1,110
Dem. maj. 86.
Location—Southwest, bordering on New Mexico and
Utah; area about 7,000 sq. m. **Natural Features**—
Surface mountainous. **County-seat** Parrott, pop.—
Circ.
Democrat (daily).....Dem..Durango.....
Democrat.....Dem.. “..... 780
Record.....Rep.. “..... 415

LARIMER CO......Pop. 4,892
Rep. plur. 258; Gbk. vote, 178.
Location—North, bordering on Wyoming; area about
2,000 sq. m. **Natural Features**—Surface mountainous
in west, undulating in east; soil fertile in valleys and
plains. **Chief Products**—Oats, wheat, corn, potatoes,
butter, hay; live-stock. **County-seat** Fort Collins, est.
pop. 1,300.
Circ.
Courier.....Dem..Fort Collins †... 4720
Express.....Rep.. “..... 4550
Reporter.....Ind..Loveland..... 2456

LAS ANIMAS CO......Pop. 8,904
Dem. plur. 728; Gbk. vote, 44.
Location—Southeast, on the eastern slope of the
Rocky Mountains, bordering on New Mexico. **Natural**
Features—Surface partly mountainous and partly
plains, the latter adapted to grazing. **Chief Products**—
Wheat, corn, and wool. **County-seat** Trinidad, est.
pop. 2,300
Circ.
News (daily).....Rep..Trinidad †..... 500
News.....Rep.. “..... 750

OURAY CO......Pop. 2,670
Rep. plur. 61; Gbk. vote, 6.
Location—Southwest, bordering on Utah. **Natural**
Features—Surface mostly mountainous; soil fertile in
valleys. **Mining**—Gold, silver, copper. **County-seat**
Ouray, est. pop. 1,000.
Circ.
Solid Muldoon.....Dem..Ouray †..... 41,056
Times.....Rep. and Mining. “..... 2500

Circulation: * sworn; † claimed; unmarked—estimated. † County-seat.

PARK CO.....Pop. 3,970

Rep. plur. 100; Gbk. vote, 31.

Location—Central, includes the famous South Park area about 2,000 sq. m. **Natural Features**—Surface mountainous, crossed by the Park Range; soil fertile; mineral and salt springs; **Chief Products**—Barley, oats, butter, potatoes; live-stock. **Mining**—Gold and silver mined. **County-seat** Fair Play, est. pop. 515.

Flume.....Local..Fair Play †..... *Circ.* 650

PUEBLO CO.....Pop. 7,615

Dem. maj. 86.

Location—Southeast-central; area about 2,250 sq. m. **Natural Features**—Surface partly mountainous, partly hilly. **Chief Products**—Corn, wheat, oats, and cattle. **County-seat** Pueblo, est. pop. 3,266.

Colorado Chieftain (daily).....Rep...Pueblo †..... *Circ.* \$1,000
 Colorado Chieftain.....Rep... “ \$2,500
 Democrat.....Dem... “ 750
 Banner.....Ind...South Pueblo... 600

RIO GRANDE CO.....Pop. 1,944

Rep. maj. 100.

Location—Southwest; area about 1,200 sq. m. **Natural Features**—Surface mountainous; soil fertile in the valleys. **Mining**—Gold and silver. **County-seat** Del Norte, est. pop. 825.

San Juan Prospector.....Rep...Del Norte †..... *Circ.* 4750

ROUTT CO.....Pop. 140

Rep. maj. 20.

Location—Northwest, bordering on Utah and Wyoming. **Natural Features**—Surface mountainous. No statistics. **County-seat** Hayden, pop. No Papers.

SAGUACHE CO.....Pop. 1,973

Rep. plur. 138; Gbk. vote, 4.

Location—South-central; area about 2,500 sq. m. **Natural Features**—Surface partly mountainous, and comprises a large part of the San Luis Park, in which the soil is fertile. **Chief Products**—Wheat, oats, corn, wool; live-stock. **County-seat** Saguache, est. pop. 632.

Enterprise (daily).....Mining..Bonanza..... *Circ.*
 Chronicle.....Ind...Saguache †..... 550
 Kerber Pick-Handle.....Ind...Sedgwick.....

SAN JUAN CO.....Pop. 1,087

Rep. plur., 28; Gbk. vote, 5.

Location—Southwest. **Natural Features**—Surface mountainous. **Mining**—silver. **County-seat** Silverton, est. pop. 1,000.

La Plata Miner.....Rep...Silverton †..... *Circ.* 650

SUMMIT CO.....Pop. 5,459

Dem. plur. 89; Gbk. vote, 24.

Location—Northwest, bordering on Utah. **Natural Features**—Surface mountainous; soil partly fertile. No statistics. **County-seat** Breckinridge, est. pop. 1,800.

Journal (daily)—see Summit } *Circ.*
 County Journal..... } Ind...Breckinridge †. 375
 Summit County Journal.....Dem... “
 Summit County Leader.....Ind... “ 417
 Summit County Times.....Local..Kokomo..... 750
 Tribune.....Min'g..Robinson..... 425

WELD CO.....Pop. 5,646

Rep. plur. 431; Gbk. vote, 251.

Location—Extreme northeast, bordering on Nebraska and Wyoming. **Natural Features**—Surface chiefly table-land, without wood and water. **Chief Products**—Oats, wheat, hay, butter, and potatoes; live-stock. **County-seat** Greeley, est. pop. 1,307.

Journal.....Ind...Evans..... *Circ.* 500
 Colorado Sun.....Rep...Greeley †..... 450
 Democratic Eye..... “
 Tribune.....Ind... “ 490

Circulation: *sworn; †claimed; unmarked—estimated. † County-seat.

NEVADA.

Population 62,265.....Dem. Maj. 879

Chinese, 5,420.

STATE CAPITAL CARSON CITY.

NEVADA is bounded north by Oregon and Idaho, east by Utah and Arizona, and southwest and west by California. Extreme length from north to south, 485 miles in the eastern, and 210 in the western boundary; greatest breadth, 320 miles, decreasing to 310 miles in the north and to a point in the south; area 104,125 square miles. Surface generally is a table-land about 4,000 feet above the sea, traversed by nearly parallel mountain ranges, between which are valleys varying in width from 5 to 20 miles, in some cases narrow canyons, and in others broad deserts, covered with sage-brush and other scanty herbage. The soil when irrigated is fertile, and produces spring wheat, barley, oats, potatoes, butter, hay, wool, etc. There is much good pasturage, and cattle fatten readily upon it. Cotton and sub-tropical fruits do well in the south. It has for years been the leading State in the production of the precious metals. The milling and smelting of ore is the leading manufacturing pursuit. Lumber sawing, once important, is declining, owing to the rapid disappearance of the forests.

There are 15 Counties in Nevada. Newspapers are published in 13.—Cities, towns, and villages in which papers are published number 17, of which 12, designated by a dagger (†) are county-seats. Of the 30 papers which insert advertisements published in the State, 13 are daily, 16 weekly, and 1 monthly.

CHURCHILL CO.....Pop. 479

(32 Chinese.)

Dem. maj. 17.

Location—West-central; area about 4,500 sq.m. **Natural Features**—Surface partly mountainous and partly plain; timber scarce; soil fertile in places when irrigated; gold and silver. **Agricultural products** small. **Mining.** **County-seat** Stillwater, pop. —

No Papers.

DOUGLAS CO.....Pop. 1,581

(159 Chinese.)

Dem. maj. 28.

Location—West, bordering on California; area about 900 sq.m. **Natural Features**—Surface mountainous; extensive pine forests; soil fertile in the valleys; some gold and silver. **Chief Products**—Barley, oats, wheat, potatoes, butter, hay; cattle. **County-seat** Genoa, est. pop. 500.

Courier.....Ind...Genoa †..... *Circ.* 350

ELKO CO.....Pop. 5,717

(612 Chinese.)

Dem. maj. 104.

Location—Extreme northeast, bordering on Idaho and Utah; area about 14,000 sq.m. **Natural Features**—Surface partly mountainous, also consisting of large plains, on which wood and water are scarce. **Chief Products**—Barley, wheat, oats, and hay. **Mining**—silver. **County-seat** Elko, est. pop. 750.

Independent (daily).....Dem...Elko †..... *Circ.* 300
Independent.....Dem... "..... 450
Post.....Rep... "..... 420
Times-Review (daily).....Ind...Tuscarora..... 403

ESMERALDA CO.....Pop. 3,220

(242 Chinese.)

Dem. maj. 67.

Location—Southwest, bordering on California; area about 7,500 sq.m. **Natural Features**—Surface partly mountainous, partly arid plains; fertile along streams; extensive silt deposits. **Chief Products**—Wheat, barley, hay, cattle. **Gold and silver mining** chief occupation. **County-seat** Aurora, pop. —

Esmeralda Herald.....Mining. Aurora †..... *Circ.* 525

EUREKA CO.....Pop. 7,086

(633 Chinese.)

Rep. maj. 135.

Location—North-central; area about — sq. m. **Natural Features**—Surface partly mountainous; soil fertile when irrigated. **Silver and lead mining.** **County-seat** Eureka, pop. 4,207.

Leader (daily).....Rep...Eureka †..... *Circ.* 780
Sentinel (daily).....Dem... "..... 850
Sentinel.....Dem... "..... 55
Mining News.....Rep...Ruby Hill..... 500

HUMBOLDT CO.....Pop. 3,480

(329 Chinese.)

Dem. maj. 226.

Location—Northwest, bordering on Oregon; area about 19,000 sq.m. **Natural Features**—Surface generally mountainous; some fertile soil in the valleys, which yield barley, wheat, potatoes and hay. **Silver Mining** chief occupation. **County-seat** Winnemucca, est. pop. 850.

Silver State (daily).....Ind.Dem.Winnemucca †... *Circ.* 1750

LANDER CO.....Pop. 3,624

(386 Chinese.)

Dem. maj. 60.

Location—North-central; area about 10,000 sq.m. **Natural Features**—Surface partly mountainous; soil in valleys partly fertile. **Chief Products**—Barley, wheat, oats, potatoes, butter, wool, hay; live-stock. **Mining** chief occupation, principally of silver, but some gold and lead also. **County-seat** Austin, est. pop. 2,350.

Reese River Reveille (daily).....Ind...Austin †..... *Circ.* 500
Messenger.....Rep...Battle Mountain 1560

LINCOLN CO.....Pop. 2,637

(100 Chinese.)

Dem. maj. 160.

Location—Southeast, bordering on Utah, Arizona, and California. **Natural Features**—Surface generally barren table-land, on which wood and water are scarce; some fertile soil in the valleys. **Chief Products**—Corn, wheat, barley, wool, and hay. **Silver Mining** chief occupation. **County-seat** Pioche, est. pop. 1,000.

Record.....Ind...Pioche †..... *Circ.* 450

LYON CO.....Pop. 2,409

(390 Chinese.)

Rep. maj. 61.

Location—West; area about 480 sq.m. **Natural Features**—Surface mountainous; soil fertile in the valleys. **Mining**—silver; there are numerous quartz mills and other works. **County-seat** Dayton, pop. —

Lyon County Times.....Rep...Dayton †..... *Circ.* 650

NYE CO.....Pop. 1,875
 Dem. maj. 79. (66 Chinese.)
Location—South-central, bordering on California and Utah; area about 24,000 sq. m. **Natural Features**—Surface mountainous; timber scarce; agricultural products very small. **Mining**. Silver and gold chief exports. **County-seat** Belmont, est. pop. 225.
 Courier.....Rep., Belmont †..... *Circ.* 350

ORMSBY CO.....Pop. 5,410
 Rep. maj. 172. (984 Chinese.)
Location—Southwest, bordering on California; area about 172 sq. m. **Natural Features**—Surface mountainous, with pine forests. **Mining and Lumbering**. **County-seat** Carson City, pop. 4,327.
 Appeal.....Rep., Carson City †..... *Circ.* 500
 Morning Appeal (daily) — } Rep... “ \$800
 Appeal..... }
 Nevada Tribune (daily).....Rep... “ 750

ROOP CO.....Pop. 286.
Location—Northwest, bordering on California. **Natural Features**—Surface mountainous; soil generally sterile; timber and water scarce. No statistics. Unorganized.
 No Papers.

STOREY CO.....Pop. 16,115
 Dem. maj. 392. (639 Chinese.)
Location—West; area about 460 sq. m. **Natural Features**—Surface mountainous; soil generally sterile; silver chief export; the celebrated Comstock lode is in this county. — There are numerous manufactures at the **County-seat** Virginia City, pop. 13,705.

Circ.
 News (daily).....Rep...Gold Hill..... 2,700
 Chronicle.....Dem...Virginia City †... 650
 Evening Chronicle (daily) } Dem... “ ... 3,250
 —see Chronicle..... }
 Nevada Monthly (monthly)..... “ ... Adv.
 Territorial Enterprise (daily).....Rep... “ ... 1,750
 Territorial Enterprise.....Rep... “ ... 1,140

WASHOE CO.....Pop. 5,664
 Dem. maj. 73. (536 Chinese.)
Location—West, bordering on California; area about 1,150 sq. m. **Natural Features**—Surface mountainous, comprising a part of the Sierra Nevada; extensive forests of pine, etc.; northern part mostly desert; soil fertile in some of the valleys, yielding barley, wheat, oats, potatoes, and hay. **Mining and Lumbering**. Some manufacturing at the **County-seat**, Reno, est. pop. 2,342.
 Gazette (daily).....Ind...Reno †..... *Circ.* \$800
 Gazette.....Ind... “ \$900
 Nevada State Journal (daily).....Rep... “ 500
 Nevada State Journal.....Rep... “ 700

WHITE PINE CO.....Pop. 2,682
 Dem. maj. 42. (107 Chinese.)
Location—East, bordering on Utah; area about 6,720 sq. m. **Natural Features**—Surface high table-land, with alternate mountain ridges and valleys; soil of latter generally fertile. **Chief Products**—Potatoes, wool, hay, live-stock. **Mining**—silver. Numerous quartz mills, and manufactures of pig-lead, castings, etc. **County-seat** Hamilton, pop.
 White Pine News.....Rep...Cherry Creek... *Circ.* 450

Circulation: *sworn; †claimed; unmarked—estimated † County seat.

CALIFORNIA.

Population **864,686**.....Dem. Plur. **78**
 Chinese, 75,025. Gbk. vote 3,392.

STATE CAPITAL, SACRAMENTO CITY.

CALIFORNIA is bounded north by Oregon, east by Nevada and Arizona, south by Lower California, and west by the Pacific Ocean. A line drawn through its centre, following the curves of the eastern and western borders, would measure about 770 miles. Its greatest breadth is about 330 miles; least breadth 150 miles; average breadth 230 miles; area about 188,981 sq. miles. It is the largest State in the Union except Texas. The surface is traversed by two great ranges, the Sierra Nevada in the east and the Coast Range in the west, while between them is the beautiful and fertile valley of the rivers Sacramento and San Joaquin. The Yosemite and other valleys are on the western slope of the Sierra Nevada, and the eastern slope teems with minerals. The north is an elevated mountain region, with a rugged surface and poor soil. The soil of a large part of the State is very deep and rich, and the yield of agricultural products generally is very great. The wheat crop sometimes amounts to over 13,000,000 bushels, and the wool-clip to 24,000,000 pounds. As many as 5,000,000 gallons of wine and 150,000 gallons of brandy have been made in a single season. Dried fruits are extensively produced; oranges, lemons, and other tropical fruits, and honey, are raised in the south, and tobacco, corn, barley, and hops in various parts of the State. Indeed, California is famous for her wheat, wool, vineyard produce, and agricultural products generally, scarcely less than for her yield of the precious metals. Manufacturing interests are growing rapidly, the principal being lumber, flour, woolens, wine, brandy, tobacco, cigars, machinery, and metallic wares. There is considerable fishing and coasting-trade.

There are 52 Counties in California. Newspapers are published in 51. — Cities, towns, and villages in which papers are published number 107, of which 50 designated by a dagger (†) are county-seats. Of the 313 papers which insert advertisements published in the State, 50 are daily, 2 tri-weekly, 9 semi-weekly 219 weekly, 1 bi-weekly, 7 semi-monthly, 23 monthly, 1 bi-monthly, and 1 quarterly.

ALAMEDA CO.....Pop. 62,972

Rep. maj. 1,999. (4,381 Chinese.)

Location—West, bordering on San Francisco Bay; area about 800 sq. m. **Natural Features**—Surface mountainous, the Coast Range occupying eastern part; soil fertile in lowlands; numerous warm mineral springs. **Chief Products**—heat and barley very large; oats, potatoes, butter, wool, hay, market-garden produce, and fruit. Some manufacturing of saddlery, metallic wares, etc. **County-seat** Oakland, pop. 34,566.

Argus.....	Ind.	Alameda	4672	<i>Circ.</i>
Encinal.....	Ind.	"	4350	
Advocate.....	Ind.	Berkeley	3600	
Berkeleyan (bi-weekly).....	Coll.	"	4375	
Vidette—see East Oakland.....		Brooklyn		
Brooklyn Vidette.....	Rep.	East Oakland	4750	
Journal.....	Ind.	Haywards	4375	
Herald.....	Ind.	Livermore	450	
A Gazeta Portuguesa (s-mo.).....		Newark		
Evening Tribune (daily)— see Tribune.....	Rep.	Oakland †	1,000	
Herald of Truth (semi-mo.).....	Bapt.	"	1,750	
Illustrated Mirror.....	Fam.	"		
Illustrated Pacific Press (mo.).....	"	"		
Independent (semi-weekly).....	"	"		
Journal (German) (daily).....	"	"		
Press.....	Ind.	"		
Times (daily).....	Rep.	"	43,250	
Times.....	Rep.	"	11,500	
Tribune.....	Rep.	"	1,000	
Poultry News (monthly).....	Poult.	San Leandro		
Sentinel.....	Ind.	"		
Alameda County Reporter.....	Rep.	Washington Corners	450	
Blade.....	Rep.	West Oakland		
Oakland Press—see Oakland.....	"	"		

ALPINE CO.....Pop. 539

Rep. maj. 25. (17 Chinese.)

Location—East, bordering on Nevada; area about 950 sq. m. **Natural Features**—Mountainous; the Sierra Nevada in Western portion; large forests; has rich silver mines. **Mining**—Silver. **Stock-raising**—Cattle and wool. Several saw and quartz-mills. **County-seat** Markleeville, pop. —. No Papers.

AMADOR CO.....Pop. 11,386

Dem. maj. 66. (1,115 Chinese.)

Location—East-central; area about 850 sq. m. **Natural Features**—Surface mountainous; large forests; soil fertile in valley. **Chief Products**—Barley, wheat, corn, cattle, wool, wine. **Mining**. Many quartz and saw mills. **County-seat** Jackson, pop. 1,040.

Amador Dispatch.....	Dem.	Jackson †	4480	<i>Circ.</i>
Amador Ledger.....	Rep.	"	520	
Amador Sentinel.....	Rep.	"	450	

BUTTE CO.....Pop. 18,721

Dem. maj. 16. (3,784 Chinese.)

Location—North, bordering on the Sacramento River; area about 1,200 sq. m. **Natural Features**—Surface part mountainous and hilly, part nearly level; large forests of pine, etc.; soil fertile; gold, silver, platinum, quicksilver, iron, lead. **Chief Products**—Wheat and barley large; corn, hay, wine; cattle and sheep plentiful; wool-clip large. **Mining**. Many quartz and lumber mills. **County-seat** Oroville, pop. 1,743.

Recorder.....	Ind.	Bigg's Station	375	<i>Circ.</i>
Butte Record.....	Ind.	Chico	800	
Enterprise (semi-weekly).....	Rep.	"	950	
Evening Record (daily)— see Butte Record.....	Ind.	"		
Herald.....	Rep.	Gridley	425	
Mercury.....	Ind.	Oroville †		

CALAVERAS CO.....Pop. 9,094

Rep. maj. 19. (1,037 Chinese.)

Location—North-central; area about 900 sq.m. **Natural Features**—Surface mountainous, Sierra Nevada on eastern border; soil fertile; gold quartz; rich copper mines. The famous Big Tree Grove is in this county. **Chief Products**—Barley, wheat, hay, wool, wine; live-stock. **Mining. County-seat** San Andreas; est. pop. 1,675.

Mountain Echo.....Ind...Angels' Camp.....	<i>Circ.</i> 500
Calaveras Chronicle.....Rep...Mokelumne H.H.	500
Calaveras Citizen.....Dem...San Andreas.....	*550
Calaveras Prospect.....	"

COLUSA CO.....Pop. 13,118

Dem. maj. 736. (971 Chinese.)

Location—North, bordering on the Sacramento River and Coast Range; area about 2,500 sq.m. **Natural Features**—Surface mountainous; eastern part generally prairie, and timber is scarce; soil fertile. **Chief Products**—Wheat and barley large; hay; cattle, sheep very numerous, and wool-clip enormous. **County-seat** Colusa; pop. 602.

Sun.....Dem...Colusa.....	<i>Circ.</i> 1,300
Journal.....Dem...Willows.....	700

CONTRA COSTA CO....Pop. 12,525

Rep. maj. 393. (725 Chinese.)

Location—West, bordering on Suisun, San Pablo, and San Francisco Bays, and St. Joachin River; area about 8,300 sq.m. **Natural Features**—Surface mountainous in the south, generally level elsewhere; soil fertile; salt and sulphur springs, gypsum, coal, copper, and quicksilver. **Chief Products**—Wheat and barley large; oats, hay, butter, cheese, wool, and wine; live-stock. Some manufactures of flour, saddlery, farm implements, etc. **Mining. County-seat** Martinez; est. pop. 800.

Ledger.....Rep...Antioch.....	<i>Circ.</i> 500
Contra Costa Gazette.....Ind.Rep.Martinez.....	1850
Contra Costa News.....Dem... "	775

DEL NORTE CO.....Pop. 2,584

Dem. maj. 34. (494 Chinese.)

Location—Northwest, bordering on Oregon and the Pacific Ocean; area about 1,500 sq.m. **Natural Features**—Surface chiefly mountainous; large forests; gold and copper. **Chief Products**—Oats, wheat, barley, potatoes, butter, hay, wool; live-stock. **Mining. County-seat** Crescent City; pop. (township) 1,381.

Del Norte Record.....Neut...Crescent City.....	<i>Circ.</i> 475
--	------------------

EL DORADO CO.....Pop. 10,685

Dem. maj. 100. (1,483 Chinese.)

Location—East, bordering on Lake Tahoe, and traversed by the Sierra Nevada; area about 1,800 sq.m. **Natural Features**—Surface mountainous, with large forests; soil fertile in the valleys. **Mining** chief industry. **Chief Products**—Butter, wine, wool, cattle and sheep. Agricultural products small. Many quartz and saw mills. **County-seat** Placerville; pop. 1,352.

Gazette.....Ind...Georgetown.....	<i>Circ.</i> 400
El Dorado County Republican.Rep...Placerville.....	450
Mountain Democrat.....Dem... "	664

FRESNO CO.....Pop. 9,478

Dem. maj. 522. (704 Chinese.)

Location—South-central, between the Sierra Nevada and Coast Range; area about 3,000 sq.m. **Natural Features**—Surface partly a barren sandy plain, partly mountainous, with large forests; quicksilver abundant. **Mining and stock raising** chief industries. Agricultural products: wheat, barley, corn, hay, wool. **County-seat** Fresno City; est. pop. 1,100.

Expositor.....Dem...Fresno.....	<i>Circ.</i> 623
Republican.....Rep... "	325

HUMBOLDT CO.....Pop. 15,510

Rep. maj. 755. (243 Chinese.)

Location—Northwest, bordering on the Pacific Ocean; area about 2,800 sq.m. Cape Mendocino is in this county. **Natural Features**—Surface mountainous, covered with dense forests; soil fertile in valleys; petroleum. **Chief Products**—Oats, wheat, barley, peas, and beans; large quantities of potatoes; butter, wool, hay; live-stock. **Lumbering. County-seat** Eureka; pop. 2,633.

Leader.....Ind...Local Arcata.....	<i>Circ.</i> 425
Democratic Standard.....Cons.Gbk.Eureka.....	1,074
Humboldt Times (daily).....Rep... "	600
Humboldt Times.....Rep... "	1,100
Enterprise.....Ind...Ferndale.....	615
Eel River Echo.....Rep...Rohnerville.....	560

INYO CO.....Pop. 2,928

Rep. maj. 47. (90 Chinese.)

Location—Southeast, bordering on Nevada and the Sierra Nevada; area about 4,700 sq.m. **Natural Features**—Surface partly extended plains, partly mountainous; Mounts Whitney and Tyndall are here situated; the valley of Owen's River very fertile; gold and silver. **Chief Products**—Wheat, corn, oats, potatoes, butter, hay; live-stock. Several quartz and lumber mills. **Mining. County-seat** Independence, est. pop. (township) 409.

Inyo Independent.....Ind...Independence.....	<i>Circ.</i> 432
--	------------------

KERN CO.....Pop. 5,601

Dem. maj. 199. (703 Chinese.)

Location—South; area about 8,000 sq.m. **Natural Features**—Surface partly mountainous and partly an extensive plain between the Sierra Nevada and the Coast Range; soil partly fertile, but generally dry and sterile. **Chief Products**—Some barley; wheat, corn, potatoes, hay, and wool; live-stock. Flour, saw, and quartz mills. **Mining, sheep-raising, and lumbering. County-seat** Bakersfield; est. pop. 800.

Kern County Californian.....Rep...Bakersfield.....	<i>Circ.</i> 800
Kern County Gazette.....Dem... "	700

LAKE CO.....Pop. 6,596

Dem. maj. 223. (Chinese 469.)

Location—Northwest, bordering on the Coast Range; area about 700 sq.m. **Natural Features**—Surface mountainous; soil fertile near streams and lakes; Borax Lake yields a large quantity of that mineral; sulphur also abundant; valuable quicksilver mines. **Chief Products**—Wheat, barley, corn, oats, potatoes, butter, cheese, wool, and hay; live-stock. **Mining. County-seat** Lakeport; est. pop. 692.

Bee-Democrat.....Dem...Lakeport.....	<i>Circ.</i> 2800
Bulletin.....Ind & Lower Lake.....	4400

LASSEN CO.....Pop. 3,340

Rep. maj. 22. (50 Chinese.)

Location—Northeast, bordering on Nevada; area about 4,432 sq.m. **Natural Features**—Surface mountainous (occupied in part by the Sierra Nevada), with dry sage-plains; soil fertile in the valleys; large pine forests; silver. **Chief Products**—Barley, oats, wheat, wool, hay; live-stock. **County-seat** Susanville; pop. —

Lassen Advocate.....Ind...Susanville.....	<i>Circ.</i> 2,93
---	-------------------

LOS ANGELES CO.....Pop. 33,379

Rep. maj. 62. (1,168 Chinese.)

Location—South, bordering on the Pacific Ocean; area about 3,400 sq.m. **Natural Features**—Surface largely mountainous (partly occupied by the Sierra Madre), but including the Los Angeles, Santa Anna, and San Fernando valleys, which are very fertile; gold, silver, and copper. **Chief Products**—Corn, barley, wheat, potatoes, butter, and hay; live-stock; the vine and semi-tropical fruits flourish, and wine is produced in large quantities; oranges, figs, and lemons grow well; the wool-clip is large. Manufactures of brick, carriages, flour and quartz mills, malt and distill'ed liquors, metallic wares, and saddlery. **County-seat** Los Angeles; pop. 11,183.

Circulation: * sworn; † claimed; unmarked—estimated. † County-seat.

Gazette.....	Ind.. Anaheim.....	Circ.	1672
Commercial (daily).....	Rep.. Los Angeles †.....		800
Evening Express (daily) } see Express.....	Ind.....	"	11,500
Express.....	Ind.....	"	11,200
Herald (daily).....	Ind.....	"	700
Herald.....	Ind.....	"	1,100
La Cronica (Spanish).....	Ind.....	"	1,020
Mirror.....	Ind.....	"
Semi-Tropic California (mo.).....	AgriC.....	"	15,000
Sued Californische Post.....	Ind.....	"	1,275
Herald.....	Ind... Santa Ana.....		400

MARIN CO.....Pop. 11,325

Rep. maj. 199. (1,326 Chinese.)
Location—West, bordering on the Pacific Ocean and San Pablo Bay, and separated from San Francisco by the Golden Gate; area about 500 sq. m. **Natural Features**—Surface rugged and mountainous; soil in valleys mostly fertile. **Chief Products**—Oats, wheat, barley, potatoes, and hay; very large quantities of butter and cheese; cattle very numerous; numerous brick-kilns, etc. **County-seat** San Rafael, pop. 2,276.

Marin County Journal.....	Ind. Rep. San Rafael †.....	Circ.	600
Marin County Tocsin.....	Ind.....	"	625

MARIPOSA CO.....Pop. 4,339

Dem. maj. 166. (697 Chinese.)
Location—East, bordering on the Sierra Nevada; area about 1,300 sq. m. **Natural Features**—Surface mountainous; the Yosemite Valley and the Mammoth-Tree Grove are in this county. **Mining** gold is the chief export. Agricultural productions are small; of live-stock, sheep are the most important, and the wool-clip is large; quartz and saw mills, etc. **County-seat** Mariposa, pop. 342.

Gazette.....	Dem.. Mariposa †.....	Circ.	624
--------------	-----------------------	-------	-----

MENDOCINO CO.....Pop. 12,800

Dem. maj. 345. (345 Chinese.)
Location—Northwest, bordering on the Pacific Ocean and Coast Range; area about 3,650 sq. m. **Natural Features**—Surface mountainous, with fertile valleys. **Chief Products**—Oats, wheat, barley, potatoes, butter, wool, hay, and hops; live-stock. **Lumbering, cattle, and wool-raising** are important industries. Some manufacturing. **County-seat** Ukiah, pop. 933.

Beacon.....	Rep.. Mendocino.....	Circ.	700
Dispatch and Democrat.....	Dem.. Ukiah †.....		740
Press.....	Rep.....	"	480

MERCED CO.....Pop. 5,656

Dem. maj. 251. (576 Chinese.)
Location—Central, intersected by the San Joaquin River, and bordering on the Coast Range; area about 1,700 sq. m. **Natural Features**—Surface generally level; soil very fertile. **Chief Products**—Wheat, barley, corn, white and sweet potatoes, butter, cheese, wool, hay; live-stock. **County-seat** Merced, est. pop. 1,500.

Express.....	Dem.. Merced †.....	Circ.	1615
San Joaquin Valley Argus.....	Rep.....	"	600
Star.....	Rep.....	"	420

MODOC CO.....Pop. 4,399

Dem. maj. 93. (16 Chinese.)
Location—Extreme northeast, bordering on Oregon and Nevada. **Natural Features**—Surface generally mountainous or hilly, and in part occupied by the lava beds. **County-seat** Alturas, pop. 148.

Modoc Independent.....	Ind..... Alturas †.....	Circ.	450
------------------------	-------------------------	-------	-----

MONO CO.....Pop. 7,499

359 Chinese; 35 Indians.
 Rep. maj. 91.
Location—East, bordering on Nevada and the Sierra Nevada; area..... sq. m. **Natural Features**—Surface hilly or mountainous; soil fertile in parts. **Mining**—Gold and silver chief exports. Agricultural products small. **Lumber and quartz mills.** **County-seat** Bridgeport, pop. township 628.

Bentonian Messenger.....	Dem.. Benton.....	Circ.
Free Press (daily) } Standard News.....	Rep.. Bodie.....	
Standard News.....	Rep.....	"	5300
Chronicle-Union.....	Rep.. Bridgeport †.....		500

MONTEREY CO.....Pop. 11,302

Rep. maj. 50. (371 Chinese.)
Location—West, bordering on Pacific Ocean and the Coast Range, and intersected by the Buenaventura River; area about..... sq. m. **Natural Features**—Surface crossed by several ranges, the valleys between which are fertile, especially those of the Salina and San Benito; not much timber, except on the coast; silver, copper, lead. **Chief Products**—Wheat and barley large; oats, tobacco, potatoes, hay; fruit, especially figs, peaches, apricots, grapes, apples, pears, and olives; large quantities of butter and cheese; sheep exceedingly numerous, and the wool-clip enormous. Numerous **manufactures** of various kinds. **County-seat** Salinas, est. pop. 1,500.

Argus.....	Ind... Castroville.....	Circ.	525
Californian.....	Rep.. Monterey.....		1510
Index.....	Rep.. Salinas †.....		11,000
Monterey Democrat.....	Dem..	"	550

NAPA CO.....Pop. 13,235

Rep. maj. 115. (904 Chinese.)
Location—Northwest, bordering on the Coast Range; area about 700 sq. m. **Natural Features**—Surface diversified with high ridges, the valleys between which are very fertile; medicinal sulphur springs; quicksilver. **Chief Products**—Wheat, barley, butter, hay, wool, wine. **County-seat** Napa City, pop. 3,731.

Independent Calistogian.....	Ind... Calistoga.....	Circ.	528
Classic (monthly).....	Coll.. Napa City †.....		1720
Napa County Reporter.....	Dem..	"	925
Register (daily).....	Rep..	"	325
Register.....	Rep.....	"	575
Reporter (daily) } County Reporter.....	Dem..	"	300
Star.....	Ind... St. Helena.....		475

NEVADA CO.....Pop. 20,827

Rep. maj. 213. (3,004 Chinese.)
Location—Northeast, bordering on Nevada; area about 1,050 sq. m. **Natural Features**—Surface mountainous, crossed by the Sierra Nevada in eastern part; soil fertile in the valleys. **Mining**—Gold. **Lumbering.** Agricultural products small, little attention being paid to them. Considerable **manufacturing.** **County-seat** Nevada City, pop. 4,622.

Evening Free Lance (daily).....	Ind... Grass Valley.....	Circ.	580
Foot Hill Tidings.....	Ind.....	"	1,088
Union (daily).....	Ind.....	"	500
Herald (tri-weekly).....	Nevada City †.....		525
Transcript (daily).....	Rep.....	"	963
Republican (semi-weekly).....	Ind... Truckee.....		504

PLACER CO.....Pop. 14,226

Rep. maj. 227. (2,196 Chinese.)
Location—Northeast, bordering on Nevada; area about 1,500 sq. m. **Natural Features**—Surface mountainous, eastern portion being crossed by the Sierra Nevada; plenty of timber; surface becomes more level toward the west. **Mining**—Gold. **Chief Products**—Wheat, barley, butter, wool, hay, wine; live-stock; several breweries, lumber and quartz mills, and other manufactures. **County-seat** Auburn, pop. 1,229.

Placer Argus.....	Rep.. Auburn †.....	Circ.	1400
Placer Herald.....	Ind. Dem..	"	1700
Placer Times.....	Ind... Dutch Flat.....		750
Mountain Echo.....	Ind... Rocklin.....		415

PLUMAS CO.....Pop. 6,180

Rep. maj. 523. (868 Chinese.)
Location—Northeast, in the Sierra Nevada; area about 2,200 sq. m. **Natural Features**—Surface mountainous; large forests; soil fertile in valleys. **Mining**—Gold. **Chief Products**—Oats, barley, wheat, potatoes, butter, hay, wool; live-stock, principally sheep. **County-seat** Quincy, pop. 492.

Bulletin.....	Local. Greenville.....	Circ.	475
Plumas National.....	Ind... Quincy †.....		500

Circulation: * sworn; † claimed; unmarked—estimated. † County-seat.

SACRAMENTO CO.....Pop. 34,391			
Rep. maj. 979. (4,878 Chinese.)			
Location —North-central; bordering on the Sacramento and San Joaquin Rivers; area about 1,080 sq. m.			
Natural Features —Surface hilly in the east, nearly level in the west; timber along streams; tule marshes; soil generally fertile. Chief Products —Barley, wheat, corn, white and sweet potatoes, butter, cheese, wool, hops, and hay in large quantities; live-stock numerous, especially sheep. Manufactures numerous, chiefly at County-seat , Sacramento City, pop. 21,420.			
Telegraph.....Rep..	Folsom City.....	<i>Circ.</i>	
		600	
Bee (daily).....Ind.Rep.	Sacramento†.....	4,000	
Bee.....Ind.Rep.	".....	4,500	
Capital Gazette.....	".....		
Journal (semi-weekly) (Ger.).....	Neut.....	700	
Leader (Sunday).....	Rep.....	1,600	
Record-Union (daily).....	Ind.Rep.....	4,800	
Union (semi-weekly).....	Rep.....	6,500	
SAN BENITO CO.....Pop. 5,584			
Dem. maj. 216. (242 Chinese.)			
Location —West, bordering on the Coast Range. Natural Features —Soil partly fertile. Stock-raising chief industry. County-seat Hollister, est. pop. 1,000.			
Pacific Coast.....Dem.	Hollister.†.....	<i>Circ.</i>	
San Benito Advance.....Rep.	".....	520	
SAN BERNARDINO CO. Pop. 7,786			
Rep. maj. 19. (123 Chinese.)			
Location —Southeast, bordering on Nevada, and separated from Arizona by the Colorado River; area about 16,000 sq. m. Natural Features —Surface partly mountainous and partly arid plains and desert valleys, with hot soda and sulphur springs. The valleys in the southwest, where the Coast Range crosses, are fertile. Gold, copper, tin, and silver are found in these mountains. Chief Products —Barley, wheat, corn, butter, wool, wine, and hay; live-stock, principally sheep. County-seat San Bernardino, est. pop. 3,700.			
Semi-Tropic.....Ind.Rep.	Colton.....	<i>Circ.</i>	
		541	
Press and Horticulturist.....	Hort. Riverside.....	600	
Times (daily).....Ind.	San Bernardino†.....	4200	
Times.....Ind.	".....	700	
Valley Index.....Rep.	".....	400	
SAN DIEGO.....Pop. 8,618			
Rep. maj. 198. (229 Chinese.)			
Location —Extreme south, bordering on Lower California and the Pacific Ocean, and separated from Arizona by the Colorado River; area about 14,500 sq. m. Natural Features —Mountains in the center, crossed by two branches of the Coast Range. Along the coast there is a region about 25 miles wide of level plains or gently sloping valleys, where the soil is fertile. The eastern division is occupied by the great Colorado desert, almost treeless, barren, dry and extremely hot. Chief Products —Wheat, barley, corn, wool, hay; live-stock. County-seat San Diego, pop. 2,637.			
News (daily).....Dem.	San Diego†.....	<i>Circ.</i>	
		200	
News.....Dem.	".....	250	
Union (daily).....Ind.Rep.	".....	42,960	
Union.....Ind.Rep.	".....	43,700	
SAN FRANCISCO CO...Pop. 233,956			
Dem. maj. 2,297. (21,745 Chinese.)			
Location —Co-extensive with the city of San Francisco, pop. 233,956.			
Abend Post (daily).....Ind.	San Francisco†.....	<i>Circ.</i>	
Abend Post.....Ind.	".....		
Alta California (every day).....	Ind.....	3,000	
Alta California.....Ind.	".....	1,500	
American Druids' Journal (mo.).....	".....		
Anglo Spanish Merchant (s.-mo.).....	Span.....	1,500	
Argonaut.....Rep.	".....	*11,320	
A Voz Portuguesa.....Span.	".....	750	
Bulletin.....Ind.Rep.	".....	*11,800	
California Architect and Building Review (mo.).....	Mech.....	*3,833	
California Christian Advocate.....	Meth.....	42,750	
California Chronik.....Ind.	San Francisco†.....	<i>Circ.</i>	
		2,500	
California Demokrat (daily).....	Ind.....	2,500	
California Farmer.....Agric.	".....	1,800	
California Freie Presse.....Ind.	".....	11,300	
California Journal (German).....	Rep.....	2,500	
California Knights of Honor Journal (monthly).....	K. of H.....	2,500	
Californian (mo.).....	Lit.....	45,000	
California Patron.....	Granger.....	42,000	
California Spirit of the Times and Underwriters' Journal.....	Ins.....	1,200	
California Staats Zeitung.....	Ind.....	3,000	
Call.....	Ind.....	16,200	
Chronicle (daily)—see Sun-day Chronicle.....	Ind.....	40,160	
Chronicle.....	Ind.....	421,000	
City Argus.....	Soc.....	3,500	
Coast Review (monthly).....	Ins.....	1,250	
Commercial Herald and Market Review.....	Com.....	1,200	
Commercial News and Shipping List (daily).....	Com.....	750	
Courier de San Francisco (daily).....	Ind.....		
Courier de San Francisco.....	Ind.....		
Elevator.....	Rep.....	450	
Evangel.....	Bapt.....	1,750	
Evening Bulletin (daily)—see Bulletin.....	L.Rep.....	*11,661	
Evening Post (daily)—see Post.....	Rep.....	Decline	
Examiner (daily).....	Dem.....	4,000	
Examiner.....	Dem. & Min'g.....	7,500	
Exchange (daily).....	Com.....	2,250	
Exchange.....	Com.....	1,000	
Farmer and Dealer (monthly).....	Com.....	5,500	
Figaro (daily).....	Amuse.....		
Footlight.....	Amuse.....	43,700	
Globe (daily).....	Dem.....		
Golden Era.....	Lit.....	4,320	
Graphic (Illustr.).....	Ind.....		
Grocer and Country Merchant.....	Com.....	3,700	
Guide (tri-weekly).....	Com.....		
Hayes Valley Advertiser.....	".....	1,000	
Heald's College Journal (mo.).....	Educ.....	Adv.	
Hebrew (Eng. and Ger.).....	Jewish.....	1,800	
Hebrew Observer (Eng. and Ger.).....	Jewish.....	42,500	
Hotel Gazette (daily).....	Com.....	41,900	
Humorist (German).....	Humor.....	1,200	
Il Ficcanteso (Swiss-Italian).....	Humor.....		
Illustrated Pacific Press—see Oakland.....	".....		
Illustrated Mirror—see Oakland.....	".....		
Jewish Progress.....	Jewish.....	800	
Jewish Times.....	Jewish.....	800	
Journal of Commerce (daily).....	".....	1800	
Journal of Commerce.....	Com.....	4,000	
Ladies Home Journal (mo.).....	Fash.....	421,900	
La Republica (Spanish).....	".....		
La Sociedad (s.-wy.) (Spanish).....	Rep.....	1,750	
La Voce del Popolo (Italian).....	Rep.....	45,000	
La Voz del Nuevo Mundo (semi-weekly) (Spanish).....	Ind.....	2,500	
L'Elvezia (Swiss-Italian).....	Lib.Rep.....	1,500	
Le Petit Journal (daily).....	Rep.....	1,500	
Light for All.....	Spirit.....	11,400	
Masonic Monthly (monthly).....	Mason.....	3,000	
Medico-Literary Journal (mo.).....	Med.....	800	
Merchant.....	Com.....	43,000	
Metropolitan Banner.....	Evan.....		
Mining and Scientific Press.....	Mech.....	3,000	
Monitor.....	Cath.....	3,000	
Morning Call (every day).....	Ind.....	86,200	
—see Call.....	".....		
New Age.....	I.O.O.F.....	3,000	
News Letter and California Advertiser.....	".....	*3,500	
Occident.....	Presb.....	42,200	
Olympian (monthly).....	Sport.....		
Our Chosen Friend (s.-mo.).....	O.C.F.....		
Pacific.....	Cong.....	2,500	

Circulation: * sworn; † claimed; unmarked—estimated. † County-seat.

	<i>Circ.</i>
Pacific Churchman (s-mo)....Epis..San Francisco †	\$1,500
Pacific Coast Law Journal...Legal.	450
Pacific Coast Postal Index (monthly).....Postal.	\$3,500
Pacific Coast Wine and Liquor Herald (s-mo)....Trade.	1,200
Pacific Life.....Sport.	2,000
Pacific Medical and Surgical Journal (monthly)....Med.	700
Pacific Methodist.....Meth.	\$1,500
Pacific Printer (bi-monthly)....Typo.	Adv.
Pacific Rural Press.....Agric.	5,000
Pacific School and Home Journal (monthly).....Educ.	2,250
Pacific Specimen (quar.)....Typo.	Adv.
Pacific States Watchman (semi-monthly).....A.O.U.W.	3,000
Post.....Rep.	12,850
Printers' Guide (monthly)....Typo.	"
Public Opinion....."....."	"
Public School Record.....Educ.	900
Railroad Gazetteer (monthly)R.R.	7,000
Report (daily).....Com. & Mining.	4,600
Report.....Com. & Mining.	6,100
Rescue.....Temp.	975
Resources of California (monthly)...	6,250
Resources of the Pacific Coast (monthly)....."	"
Review.....Cath.	"
Saturday Local.....Ind.Rep.	\$1,500
Stilla-Hafs-Posten (Swedish).....Ind.	\$1,000
Sunday Chronicle.....Ind.	\$44,000
Thistleton's Illustrated Jolly Giant.....Humor.	3,000
Valkyrien (Danish).....Ind.	700
Wasp (Illustrated).....Ind.	\$6,200
Western Lancet (monthly)....Med.	\$500
Wine Dealers' Gazette (monthly).....Com.	\$4,000

SAN JOAQUIN CO.....Pop. 24,354
Rep. maj. 158. (1,984 Chinese.)

Location—Central, intersected by the San Joaquin River, and lying between the foot-hills of the Sierra Nevada and Coast Range; area about 1,300 sq. m. **Natural Features**—Surface nearly level; scarcely any timber; soil fertile. **Chief Products**—Wheat and barley very large; corn, butter, cheese, hay, wool, wine; live-stock, principally sheep. **Manufactures**—Carriages, castings, farm implements, flour, leather, machinery, saddlery. **County-seat** Stockton, pop. 10,287.

	<i>Circ.</i>
Valley Review.....Ind...Lodi.....	600
Banner (Eng. and Ger.).....Ind...Stockton †	450
Commercial Record.....".....	Adv.
Evening Herald (daily)—? <i>see Herald</i>Dem.	500
Evening Mail (daily)— <i>see Mail</i>Ind.	"
Herald.....Dem.	750
Independent (daily).....Rep.	1,250
Independent.....Rep.	1,100
Mail.....Ind.	"

SAN LUIS OBISPO CO. Pop. 9,142
188 Chinese; 153 Indians.
Rep. maj. 106.

Location—Southwest, bordering on the Pacific Ocean and Coast Range; area about 2,500 sq. m. **Natural Features**—Surface mountainous; large forests; soil fertile in the valleys. **Chief Products**—Barley, wheat, corn, peas and beans, butter, cheese, hay; live-stock, sheep very numerous and wool-clip very large. **County-seat** San Luis Obispo, pop. 2,243.

	<i>Circ.</i>
Mirror.....San Luis Obispo †	"
Tribune.....Local.	\$1,200

SAN MATEO CO.....Pop. 8,669
Rep. maj. 41. (595 Chinese.)

Location—West, bordering on the Pacific Ocean and Bay of San Francisco; area about 300 sq. m. **Natural Features**—Surface hilly, soil fertile; coal, iron, and sulphur springs. **Chief Products**—Oats, barley, wheat, potatoes, butter, cheese, hay; live-stock. **County-seat** Redwood City, pop. 1,383.

	<i>Circ.</i>
San Mateo County Journal.....Redwood City †	\$950
Times and Gazette.....Ind.	\$1,200

SANTA BARBARA CO. Pop. 9,522
Rep. maj. 204. (236 Chinese.)

Location—Southwest, bordering on the Pacific Ocean; area about 3,500 sq. m. **Natural Features**—Surface mountainous in the east, undulating in the west; soil on the coast and in the valleys fertile. **Chief Products**—Barley, corn, wheat, peas and beans, butter, cheese, hay; live-stock, sheep very numerous, wool-clip very large; grapes, oranges, and almonds are extensively raised. **County-seat**, Santa Barbara, pop. 3,469.

	<i>Circ.</i>
Telegraph.....Ind...Guadalupe.....	300
Record.....Ind...Lompoc.....	500
Independent (semi-weekly).....Ind...Santa Barbara †	\$700
Press (daily).....Rep.	\$600
Press.....Rep.	\$700

SANTA CLARA CO.....Pop. 35,039
Rep. maj. 293. (2,638 Chinese.)

Location—West, bordering on San Francisco Bay; area about 1,150 sq. m. **Natural Features**—It occupies a valley between the Coast Range and Santa Cruz Mountains, reaching to the summit of both ranges; soil fertile. quicksilver, mineral, and hot springs. **Chief Products**—Wheat and barley very large; potatoes, butter, cheese, wool, hops, hay, wine; live-stock. **Manufactures**—Carriages, flour, iron, leather, lumber, machinery, metallic wares, paper, saddlery, smelting of quicksilver, woolen goods. **County-seat** San Jose, pop. 12,567.

	<i>Circ.</i>
Advocate.....Ind...Gilroy.....	600
Valley Record.....Local.	"
Courier (German).....San Jose †	\$670
Footlight (daily).....Theat.	"
Herald (daily).....Dem.	1,440
Herald-Argus.....Dem.	1,200
Mercury (daily).....Rep.	\$1,600
Mercury.....Rep.	\$900
Morning Times (daily).....Ind.	"
Pioneer.....".....	800
Journal.....Santa Clara.....	500

SANTA CRUZ CO.....Pop. 12,801
Rep. maj. 136. (524 Chinese.)

Location—West, lying between the summit of the Santa Cruz Mountains and the Pacific Ocean; area about 500 sq. m. **Natural Features**—Surface mountainous and hilly; extensive forests; soil fertile in the lowlands; copper, coal, gold, and glass-sand. **Chief Products**—Wheat, oats, barley, corn, potatoes, butter, cheese, wool, hay, wine; live-stock. **Manufactures**; cooperages, lime, machinery, saddlery, gunpowder, metallic wares, leather, lumber, flour. **County-seat** Santa Cruz, est. pop. 4,075.

	<i>Circ.</i>
Courier-Item.....Dem..Santa Cruz †	\$500
Sentinel.....Ind.Rep.	\$1,204
Transcript.....Temp.	600
California Transcript.....Ind...Watsonville.....	600
Pajaronian.....Rep.	480

SHASTA CO.....Pop. 9,492
Dem. maj. 10. (1,336 Chinese.)

Location—North, bordering on the Coast Range; area about 4,200 sq. m. **Natural Features**—Surface mountainous; soil fertile in the valleys; large forests in the north and west; hot springs in the south. **Mining**—Gold principal export; silver and copper. **Chief Products**—Barley, wheat, potatoes, butter, wool, wine, hay; live-stock. Several lumber, quartz, and flour-mills. **County-seat** Shasta, pop. 448.

	<i>Circ.</i>
Shasta County Record.....Ind...Millville.....	"
Independent.....Ind...Redding.....	\$500
Shasta County Democrat.....Dem.	425
Courier.....Shasta †	600

SIERRA CO.....Pop. 6,623
Rep. maj. 437. (1,250 Chinese.)

Location—Northeast, bordering on Nevada, and situated among the Sierra Mountains; area about 1,000 sq. m. **Natural Features**—Surface mountainous; nearly all forest. **Mining**—gold chief export. Agricultural products small; numerous lumber and quartz-mills. **County-seat** Downieville, pop. 650.

	<i>Circ.</i>
Mountain Messenger.....Rep...Downieville †	800

Circulation: * sworn; † claimed; unmarked—estimated. † County-seat.

SISKIYOU CO. Pop. 8,610
Dem. maj. 100. (1,561 Chinese.)

Location—North, bordering on Oregon; area about 5,000 sq. m. **Natural Features**—Surface rugged and mountainous; extensive forests; Mt. Shasta is in this county; soil in valley moderately fertile. **Chief Products**—Wheat, oats, barley, potatoes, butter, wool, hay; live-stock. **County-seat** Yreka, pop. 1,059.

Scott Valley News.....	Ind.	Fort Jones	500	<i>Circ.</i>
Journal.....	Rep.	Yreka †	650	
Tribune.....	Dem.	"	495	

SOLANO CO. Pop. 18,475
Rep. maj. 4. (992 Chinese.)

Location—Northwest, bordering on the Sacramento River and Suisun Bay; area about 800 sq. m. **Natural Features**—Surface diversified with undulating prairies, tule marshes, high rounded hills and valleys; timber is scarce; soil in valleys fertile; limestone abounds, which furnishes good hydraulic cement. **Chief Products**—Wheat and barley very large; butter, wool, hay, and wine; live-stock, especially sheep, numerous. **Manufactures**; cars, cement, flour, leather, machinery, malt liquors, saddlery, and wine. **County-seat** Fairfield, pop. —.

New Era.....	Ind.	Benicia	1450	<i>Circ.</i>
Tribune.....	Ind.	Dixon	1525	
Solano Republican.....	Rep.	Suisun	880	
Chronicle.....	Rep.	Vallejo	900	
Evening Chronicle (daily).....	Rep.	"	1700	
—see Chronicle.....	Rep.	"	550	
Solano Times (daily).....	Dem.	"	750	
Solano Times.....	Dem.	"	750	

SONOMA CO. Pop. 25,926
Dem. maj. 338. (904 Chinese.)

Location—Northwest, bordering on San Pablo Bay and the Pacific Ocean; area about 1,400 sq. m. **Natural Features**—Surface mountainous, in the north and crossed by spurs of the Coast Range; large forests; soil fertile in the valleys; numerous geysers in the northeast; the Sonoma Valley is famous for its vineyards. **Chief Products**—Wheat, oats, corn, barley, potatoes, wine, butter, cheese, wool, hay, and live-stock, all largely produced. **Manufactures**; breweries, carriages, castings, cooperage, flour, leather, lumber, metallic wares, sashes, etc. **County-seat** Santa Rosa, pop. 3,616.

Reveille.....	Ind.	Cloverdale	1500	<i>Circ.</i>
Enterprise.....	Dem.	Healdsburg	648	
Russian River Flag.....	Rep.	"	700	
Argus.....	Rep.	Petaluma	1,000	
Courier.....	Dem.	"	528	
Republican (daily).....	Rep.	Santa Rosa †	1,254	
Republican.....	Rep.	"	1,651	
Sonoma Democrat.....	Dem.	"	1,500	
Index.....	Ind.	Sonoma	1500	

STANISLAUS CO. Pop. 8,751
Dem. maj. 409. (519 Chinese.)

Location—Central, intersected by San Joaquin River; area about 1,350 sq. m. **Natural Features**—Surface mostly level, with the Coast Range on the western border; timber scarce; soil fertile. **Gold mining** in the east. **Chief Products**—Wheat and barley very large; corn, butter, and hay; live-stock, sheep numerous, and wool-clip very large. **County-seat** Modesto, pop. 1,693.

Herald.....	Rep.	Modesto †	625	<i>Circ.</i>
Stanislaus County News.....	Dem.	"		

SUTTER CO. Pop. 5,159
266 Chinese; 12 Indians.
Rep. maj. 10.

Location—Central; area about 700 sq. m. **Natural Features**—Surface nearly level; little timber; soil fertile. **Chief Products**—Wheat and barley large; corn, butter, wool, hay, wine; live-stock. **County-seat** Yuba City, pop. (township) 1,304

Journal.....	Ind.	Yuba City †	420	<i>Circ.</i>
Sutter Banner.....	Ind.	"	600	

TEHAMA CO. Pop. 9,302
Dem. maj. 86. (774 Chinese.)

Location—North, lying between the Sierra Nevada and the Coast Range; area about 2,550 sq. m. **Natural Features**—Surface chiefly a fertile valley or plain between the mountains, except in the east and northeast, where it is rocky and barren; gold is found in the Sierras, and salt and medicinal springs in the Coast Range. **Chief Products**—Wheat, barley, butter, wool, hay, and wine; live-stock, especially sheep. Several flour and saw-mills. **County-seat** Red Bluff, pop. 2,102.

People's Cause (daily).....	Rep.	Red Bluff †	750	<i>Circ.</i>
People's Cause.....	Rep.	"	750	
Sentinel.....	Dem.	"	750	
Tocsin.....	Rep.	Tehama	1275	

TRINITY CO. Pop. 4,998
Rep. maj. 206. (1,948 Chinese.)

Location—Northwest, bordering on the Coast Range; area about 1,850 sq. m. **Natural Features**—Surface generally hilly, part mountainous; large forests; agricultural products small; **gold mining** chief occupation. **County-seat** Weaverville, est. pop. 1,000.

Trinity Journal.....	Rep.	Weaverville †	450	<i>Circ.</i>
----------------------	------	---------------	-----	--------------

TULARE CO. Pop. 11,281
Dem. maj. 391. (330 Chinese.)

Location—South-central, bordering on the Sierra Nevada; area about 3,000 sq. m. **Natural Features**—Surface diversified with mountains, valleys, and wide bottom-lands; soil of the latter fertile. **Chief Products**—Barley, wheat, corn, potatoes, butter, wool, and hay; live-stock, especially sheep. Flour and lumber mills. **County-seat** Visalia, pop. 1,412.

Delta.....	Ind.	Visalia †	850	<i>Circ.</i>
Tulare Times.....	Dem.	"	1,200	

TUOLUMNE CO. Pop. 7,848
Dem. maj. 78. (805 Chinese.)

Location—East-central, bordering on the Sierra Nevada; area about 2,300 sq. m. **Natural Features**—Surface level in the west, mountainous in the east; much timber; soil fertile in the valleys. Agricultural products limited. **Mining** interests, originally among the most important in the state, are still considerable; saw and quartz mills. **County-seat** Sonora, pop. 1,492.

Tuolumne Independent.....	Ind.	Sonora †	525	<i>Circ.</i>
Union Democrat.....	Dem.	"	525	

VENTURA CO. Pop. 5,073
Rep. maj. 93. (1,129 Chinese.)

Location—South, bordering on the Pacific Ocean; area about 2,000 sq. m. **Natural Features**—Surface generally mountainous; soil fertile in the valleys. **Chief Products**—Grain, tropical fruits, and many cattle and sheep. **County-seat** San Buenaventura, pop. 1,370.

Ventura Free Press.....	Cons. Rep.	San Buenaventura †	1800	<i>Circ.</i>
Ventura Signal.....	Dem.	"	600	

YOLO CO. Pop. 11,772
Dem. maj. 116. (805 Chinese.)

Location—West, bordering on the Coast Range and the Sacramento River; area about 1,000 sq. m. **Natural Features**—Surface level in the east, hilly in the west, with undulating prairies between; soil generally fertile. **Chief Products**—Wheat and barley very large; potatoes, butter, wool, hay, wine; live-stock, principally sheep. **County-seat** Woodland, pop. 2,357.

Democrat (daily).....	Dem.	Woodland †	1275	<i>Circ.</i>
Yolo Democrat.....	Dem.	"	1672	
Yolo Mail.....	Rep.	"	504	

YUBA CO. Pop. 11,270
Dem. maj. 20. (2,149 Chinese.)

Location—North; area about 800 sq. m. **Natural Features**—Surface is occupied in the north by the foothills of the Sierra Nevada, the rest is chiefly valleys; soil is fertile. **Mining** gold. **Chief Products**—Wheat, barley, oats, corn, potatoes, butter, wool, hops, hay; live-stock. **County-seat** Marysville, pop. 4,321.

Appeal (daily).....	Ind.	Marysville †	800	<i>Circ.</i>
Appeal.....	Ind.	"	1,800	
California Express (semi-wkly.).....	Dem.	"	450	
Bear River News.....	Local	Wheatland	400	

OREGON.

Population 174,767.....Rep. Plur. 671

Chinese, 9,506.

Gbk. vote, 249.

STATE CAPITAL, SALEM.

OREGON is bounded north by Washington Territory, east by Idaho, south by Nevada and California, and west by the Pacific Ocean; average length from east to west about 360 miles; average breadth about 260 miles; area about 95,274 square miles. It is divided unequally by the Cascade Mountains. East of this range the surface is generally undulating table-land; with high cone-like hills and deep canyons. Between the Cascade and Coast Ranges is the Willamette Valley, 40 miles wide by 140 miles long, and exceedingly fertile; from the Coast Range westward the surface is mountainous, hilly, and broken. This section is suited for wool-growing, stock-raising, and the growth of winter wheat, barley, oats, and hay. The eastern portion does better as a stock-raising region, but good wheat is grown there. In the valley, wheat, hops, tobacco, wool, flax, fruit, linseed, dairy products, and potatoes are raised in large quantities. Corn does not thrive, as the summers are too cool. Manufactures are lumber—the large Douglas spruce affording the best masts and spars in the world; leather, boots and shoes, saddlery, milling and smelting of ores, carriages, furniture, liquors, linseed-oil, etc. The packing of beef and pork, and canning of salmon are successfully carried on. Gold and silver are produced, but not in very large amounts; copper and iron-ore are abundant; potter's clay, glass-sand, granite, marble, etc., are plentiful.

There are 23 Counties in Oregon. Newspapers are published in 21.—Cities, towns, and villages in which papers are published number 32, of which 19 designated by a dagger (†) are county-seats. Of the 70 papers which insert advertisements published in the State, 8 are daily, 56 weekly, 1 semi-monthly, and 5 monthly.

BAKER CO.....Pop. 4,615

Dem. maj. 183. (787 Chinese.)

Location—Southeast, bordering on Idaho; area about 6,000 sq. m. **Natural Features**—Surface mountainous; soil fertile in valleys and plains. **Chief Products**—Oats, barley, wheat, potatoes, hay; wool, live-stock. **County-seat** Baker City, pop. 1,285.

Bedrock Democrat.....Ind...Baker City†..... 550

BENTON CO.....Pop. 6,403

Rep. maj. 45. (53 Chinese.)

Location—West, bordering on the Pacific Ocean and the Willamette River; area about 1,200 sq. m. **Natural Features**—Surface mountainous, the Coast Range traverses the centre; soil fertile in the valleys. **Chief Products**—Wheat and oats large; corn, flax, wool; live-stock. **County-seat** Corvallis, pop. 1,128.

Benton County Blade.....Dem...Corvallis†..... 450
Gazette.....Rep...“..... 580
New Benton Democrat.....“.....
Crucible.....Ind...Philomath..... 600

CLACKAMAS CO.....Pop. 9,260

Rep. maj. 294. (175 Chinese.)

Location—Northwest, bordering on the Cascade Range and intersected by the Willamette River; area about 1,650 sq. m. **Natural Features**—Surface mountainous; large forests; soil fertile in the valleys. **Chief Products**—Wheat, oats, potatoes, butter, hay; live-stock. Some manufactories of paper and woollens. **County-seat** Oregon City, pop. 1,363.

Enterprise.....Rep...Oregon City†..... 790

CLATSOP CO.....Pop. 7,222

Rep. maj. 102. (2,317 Chinese.)

Location—Extreme northwest, bordering on the Pacific Ocean, and separated from Washington Territory by the Columbia River; area about 350 sq. m. **Natural Features**—Surface partly mountainous; soil fertile. **Chief Products**—Oats, potatoes, hay, live-stock, lumber. **County-seat** Astoria, pop. 2,803.

Astorian (daily).....Ind...Astoria†..... 1600
Astorian.....Ind...“..... 1,500

COLUMBIA CO.....2,042

Rep. maj. 84. (64 Chinese.)

Location—Northwest, separated from Washington Territory by the Columbia River; area about 800 sq. m. **Natural Features**—Surface partly mountainous; soil fertile in the valleys. **Chief Products**—Oats, wheat, hay, potatoes; live-stock. **Lumbering and Salmon Fishing.** **County-seat** St. Helen, pop. 209.

Columbian.....Ind...St. Helen†..... 425

COOS CO.....Pop. 4,834

Rep. maj. 53. (91 Chinese.)

Location—Southwest, bordering on the Pacific Ocean; area about 1,250 sq. m. **Natural Features**—Surface partly mountainous; large forests; soil fertile in the valleys. **Lumber** chief export; some gold and copper. **County-seat** Empire City, pop. —

Coast Mail.....Rep...Marshfield..... 4500
Coos Bay News.....Dem...“..... 600

CURRY CO.....Pop. 1,208

Rep. maj. 2. (23 Chinese.)

Location—Extreme southwest, bordering on the Pacific Ocean and California; area about 1,600 sq. m. **Natural Features**—Surface partly mountainous, large forests; soil fertile in the valleys. **Chief Products**—Oats, hay, wool; live-stock. **Lumber.** **County-seat** Ellensburg, pop. —

Post.....Ind...Port Orford..... 1585

DOUGLAS CO.....Pop. 9,596

Rep. maj. 151. (97 Chinese.)

Location—Southwest, bordering on the Pacific Ocean and the Cascade Range; area about 5,000 sq. m. **Natural Features**—Surface mountainous; large forests; soil fertile in the valleys; gold, coal, salt. **Chief Products**—Oats, wheat, barley, corn, potatoes, butter, hay; live-stock; sheep numerous, wool-clip large. **Lumber** extensively exported. **County-seat** Roseburg, pop. 822.

Douglas Independent.....Ind...Roseburg†..... 1,200
Plaindealer.....Rep...“..... 1941
Western Star.....Dem...“..... 864

Circulation: * sworn; † claimed; unmarked—estimated. † County-seat.

GRANT CO. Pop. 4,303

Rep. maj. 25, (903 Chinese.)

Location—Southeast, bordering on Nevada; area about 21,000 sq. m. **Natural Features**—Surface partly mountainous; much forest, also many barren sage plains and rocky hills; soil fertile along streams. **Chief Products**—Wheat, oats, barley, potatoes, hay; live-stock. **Lumber** is largely exported. Gold is found. **County-seat** Canyon City, pop. 333.

Grant County News.....Ind...Canyon City †... 625

JACKSON CO. Pop. 8,154

Dem. maj. 322. (337 Chinese.)

Location—Southwest, bordering on California; area about 3,000 sq. m. **Natural Features**—Surface partly mountainous; traversed by the Cascade Range; extensive forests; soil fertile in the west, generally sterile in the east. **Chief Products**—Oats, wheat, barley, corn, hay; live-stock. **County-seat** Jacksonville, pop. 333.

Tidings.....Ind...Ashland..... 550
Democratic Times.....Dem. Jacksonville †... 1,150
Oregon Sentinel.....Rep... "..... 780

JOSEPHINE CO. Pop. 2,485

Dem. maj. 80. (281 Chinese.)

Location—Southwest, bordering on California; area about 1,400 sq. m. **Natural Features**—Surface partly mountainous, partly hilly; extensive forests; soil fertile in valleys. **Chief Products**—Oats, wheat, barley, corn, hay, live-stock. **County-seat** Kerby, pop. —
No Papers.

LAKE CO. Pop. 2,804

Dem. maj. 157. (7 Chinese.)

Location—South, bordering on California; area about 900 sq. m. **Natural Features**—Surface partly mountainous; has several large lakes. No statistics. **County-seat** Lake View, pop. 270.

Lake County Examiner.....Dem. Lakewiew †..... 425

LANE CO. Pop. 9,411

Dem. maj. 80. (39 Chinese.)

Location—West, bordering on the Pacific Ocean and the Cascade Range, and intersected by the Willamette River; area about 3,550 sq. m. **Natural Features**—Surface mountainous in the west; southern portion embraces a part of the Willamette Valley, soil here is fertile. **Chief Products**—Oats, wheat, barley, potatoes, butter, wool, hay; live-stock; **lumber** is a leading export. **County-seat** Eugene City, pop. 1,117.

Guard.....Dem. Eugene City †... 470
Oregon State Journal.....Rep... "..... 575

LINN CO. Pop. 12,675

Dem. maj. 260. (160 Chinese.)

Location—West, bordering on the Willamette River; area about 2,350 sq. m. **Natural Features**—Surface partly mountainous, partly prairie; large forests; Mt. Jefferson on eastern border; soil in the valleys and prairies fertile. **Chief Products**—Oats, wheat, large; barley, flax, potatoes, butter, wool, hay; live-stock. **Manufactures**: furniture, flour, lumber, machinery, saddlery, sashes, etc. **County-seat** Albany, pop. 1,867.

Herald.....Rep...Albany †..... 350
Register.....Rep... "..... 600
State Rights Democrat.....Dem... "..... 1,520
Nucleus.....Ind...Harrisburg..... 500

MARION CO. Pop. 14,576

Rep. maj. 664. (306 Chinese.)

Location—Northwest, bordering on the Willamette River and the Cascade Range; area about 1,300 sq. m. **Natural Features**—Surface mountainous in the east, hilly in the west, a wide level prairie in the southwest; soil fertile. **Chief Products**—Wheat, oats, potatoes, butter, wool, hay; live-stock. **Manufactures**: flour, furniture, linseed-oil, lumber, sashes, woolsen goods. **County-seat** Salem (State Capital also), pop. —

Daily Talk (daily).....Local Salem †.....
Oregon Statesman (daily).....Rep... "..... 575
Oregon Statesman.....Rep... "..... 1,400
Appeal.....Ind...Silverton..... 400

MULTNOMAH CO. Pop. 25,204

Rep. maj. 482. (1,933 Chinese.)

Location—Northwest, bordering on the Columbia River and the Cascade Range, and intersected by the Willamette River; area about 400 sq. m. **Natural Features**—Surface partly mountainous, partly hilly; large forests; soil fertile. **Chief Products**—Wheat, oats, barley, corn, potatoes, butter, cheese, wool, hay; live-stock. **Lumber** a leading export. **Manufactures** numerous and varied, chiefly at the **County-seat** Portland, pop. 17,588.

Vindicator.....East Portland... 400
Archangel (monthly).....Coll...Portland †..... 400
Bulletin (daily).....Rep... "..... 2,064
Bulletin.....Rep... ".....
Catholic Sentinel.....Cath... "..... 1,200
Columbia Churchman (s-mo.).....Epis... "..... 560
Commercial Reporter.....Com... "..... 360
Deutsche Zeitung.....Neut... "..... 710
Evening Telegram (daily).....Rep... "..... 1,700
Hotel Index (daily).....Com... ".....
Morning Oregonian (daily) } Rep... "..... 4,500
—see Oregonian..... }
Morning Standard (daily) } Dem... "..... 1,200
—see Standard..... }
New Northwest.....Wom.Suf... "..... *1,300
North Pacific Rural Spirit.....Agric... "..... 1,500
Oregonian.....Rep... "..... 6,000
Oregon Literary Vidette.....Lit... "..... *2,400
Oregon Staats Zeitung.....Rep... "..... 1,500
Pacific Christian Advocate Meth... "..... 1,440
Pacific Overseer (mo.).....A.O.U.W... ".....
Resources of Oregon and }
Washington (monthly)..... } Ad... ".....
Scientific Investigator (mo.).....Radical... "..... 400
Standard.....Dem... "..... 2,600
Sunday Mercury.....Dem... "..... 1,720
Sunday Welcome.....Lit... "..... 1,248
West Shore (monthly).....Lit... "..... 11,000
Willamette Farmer.....Agric... "..... 3,000

POLK CO. Pop. 6,601

Rep. maj. 89. (205 Chinese.)

Location—Northwest, bordering on the Willamette River and the Coast Range; area about 750 sq. m. **Natural Features**—Surface partly mountainous, partly hilly; large forests; soil generally fertile. **Chief Products**—Wheat and oats large; potatoes, butter, wool, hay; live-stock. **Lumber** a leading export. Some manufacturing of flour, lumber, saddlery, woollens, etc. **County-seat** Dallas, pop. 670.

Itemizer.....Ind...Dallas †..... 470
River-side.....Ind...Independence... 625
Pacific Christian Messenger, Chn...Monmouth..... 1,000

TILLAMOOK CO. Pop. 970

Rep. maj. 50.

Location—Northwest, bordering on the Pacific Ocean and the Coast Range; area about 1,400 sq. m. **Natural Features**—Surface almost entirely covered with forests of spruce-pine, etc. **Chief Products**—Wheat, oats, potatoes, butter, hay; live-stock. **Lumber** a leading export. **County-seat** Tillamook.
No Papers.

UMATILLA CO. Pop. 9,607

Dem. maj. 235. (139 Chinese.)

Location—Northeast, bordering on Washington and the Columbia River; area about 5,300 sq. m. **Natural Features**—Surface partly mountainous, with high table-lands and rolling prairies; soil in river valleys fertile; table-lands and prairies afford pasture; gold is found in the mountains and the bars of the Columbia River. **Chief Products**—Oats, wheat, barley, corn, potatoes, butter, wool, hay; live-stock. **County-seat** Pendleton, pop. 730.

East Oregonian.....Dem...Pendleton †..... 4900
Tribune.....Rep... "..... 860
Leader.....Dem...Weston..... 650

Circulation: *sworn; † claimed; unmarked—estimated. † County-seat.

UNION CO.....Pop. 6,650

Dem. maj. 235. (235 Chinese.)

Location—Extreme northeast, bordering on Washington Territory, and separated from Idaho by the Snake River; area about 4,550 sq. m. **Natural Features**—Surface largely mountainous and hilly; large forests; soil fertile in the valleys; gold, silver, and copper abound. **Chief Products**—Wheat, oats, barley, potatoes, butter, hay, wool; live-stock. **Lumber** a leading export. Several flour and saw-mills. **County-seat** Union, pop. 416.

Eastern Oregon Republican...Rep...La Grande..... *Circ.* 425
 Mountain Sentinel.....Ind...Union†..... 1,000

WASCO CO.....Pop. 11,120

Dem. maj. 180. (1,159 Chinese.)

Location—North-central, separated from Washington Territory by the Columbia River, and bordering on the Cascade Range; area about 12,000 sq. m. **Natural Features**—Surface mountainous, Mt. Hood on western border; river valleys are fertile. **Chief Products**—Wheat, oats, barley, corn, potatoes, butter, hay, wool; live-stock. **County-seat** The Dalles, pop. 2,232.

Ochoco Pioneer.....Ind...Prineville..... *Circ.* 410
 Mountaineer.....Rep...The Dalles†..... 885
 Times.....Rep... " 400

WASHINGTON CO.....Pop. 7,082

Rep. maj. 302. (68 Chinese.)

Location—Northwest, bordering on the Willamette River and the Coast Range; area about 850 sq.m. **Natural Features**—Surface partly mountainous, diversified with prairies and groves of timber. **Chief Products**—Oats, wheat, barley, potatoes, wool, butter, hay; live-stock. **County-seat** Hillsboro, pop. 402.

Washington County Independent..... } *Circ.*
 Neut...Hillsboro†..... 425

YAM HILL CO.....Pop. 7,945

Rep. maj. 116. (127 Chinese.)

Location—Northwest, bordering on the Willamette River and the Coast Range. **Natural Features**—Surface undulating; extensive forests; soil in the east fertile. **Chief Products**—Wheat and oats large; barley, potatoes, butter, wool, hay, live-stock. Several flour and saw mills. **County-seat** Lafayette, pop. 836.

Courier.....Dem...LaFayette†..... *Circ.* 685
 Yam Hill County Reporter...Rep...McMinnville.... 500

Circulation: *sworn; †claimed; unmarked—estimated † County-seat.

ARIZONA.

Population 40,441.....Dem. Maj. 489 (Congressional.)
 Chinese, 1,630.

TERRITORIAL CAPITAL, PRESCOTT.

ARIZONA is bounded north by Utah and Nevada, south by New Mexico, and west by California and Nevada. Area about 113,916 square miles. It lies entirely within the Valley of the Colorado. The streams generally flow through deeply eroded chasms. The soil is very fertile when irrigated, even on the alkaline plains; and the mountain lands are well adapted to stock-raising and wool-growing. Wheat, barley, and corn appear to be the principal crops; but pastoral occupations are better suited to the country, and more profitable than strictly agricultural pursuits. The chief wealth of the Territory, however, lies in its mineral deposits. Gold, silver, lead, copper, iron, cinnabar, salt, borax, etc., abound, and the mining and working of gold and silver ores is at present the leading industry.

There are 9 Counties in Arizona. Newspapers are published in 7.—Cities, towns, and villages in which papers are published number 10, of which 5 designated by a dagger (†) are county-seats. Of the 26 papers which insert advertisements published in the Territory, 8 are daily, and 18 weekly.

APACHE CO.....Pop. 5,283
 Dem. maj. 19. (62 Chinese.)

Location—Extreme northeast, bordering on Utah and New Mexico. No statistics. **County-seat** St. Johns, pop. —
 No papers.

COCHISE CO.....Pop.

Location—Southeast; recently formed from Pima County.

Bulletin.....	Ind..	Galeysville.....	<i>Circ.</i>
Epitaph (daily).....	Rep..	Tombstone.....	
Epitaph.....	Rep..	"	
Nugget (daily).....	Ind..	"	
Nugget.....	Ind..	"	

GILA CO.....Pop.

Location—South; recently formed from Pinal County.

Chronicle.....	Mining.	Globe City.....	
Silver Belt.....	Mining.	"	1,200

MARICOPA CO.....Pop. 5,689
 Dem. maj. 276. (164 Chinese.)

Location—South-central, intersected by the Gila River. **Natural Features**—Surface partly mountainous; soil fertile in places. No statistics. **County-seat** Phoenix, est. pop. 2,453

Arizona Gazette (daily) <i>see</i> Gazette.....	Rep..	Phoenix †.....	<i>Circ.</i>
Gazette.....	Rep..	"	
Herald (daily).....	Rep..	"	500
Herald.....	Rep..	"	1,500
Territorial Expositor.....	Ind.Dem.	"	*700

MOHAVE CO.....Pop. 1,190
 Rep. maj. 5. (156 Chinese.)

Location—West, bordering on Utah, separated from California and Nevada by the Colorado River, which also intersects it. **Natural Features**—Surface mountainous; much of the soil is sterile. The Grand Canyon of the Colorado is in this county. Gold and silver are found. **County-seat** Mineral Park, pop. —
 No Papers.

PIMA CO.....Pop. 17,007
 Rep. maj. 30. (1,153 Chinese.)

Location—Southeast, bordering on Mexico. **Natural Features**—Surface diversified by mountain ridges and table-lands; gold, silver, and copper. **Chief Products**—Barley, wheat, corn, hay, live-stock. **County-seat** Tucson, est. pop. township 7,400.

Bullion.....	Mining.	Harshaw.....	<i>Circ.</i>
Arizona Citizen (daily).....	Rep..	Tucson †.....	400
Arizona Citizen.....	Rep..	"	500
Arizona Star (daily).....	Ind.Dem.	"	1250
Arizona Star.....	Ind.Dem.	"	42,100
El Fronterizo (Spanish).....	Rep..	"	500

PINAL CO.....Pop. 3,044
 Dem. maj. 287. (64 Chinese.)

Location—South, intersected by the Gila River **Natural Features**—Surface mountainous. No statistics. **County-seat** Florence, pop. —

Enterprise.....	Ind..	Florence †.....	<i>Circ.</i>
Drill.....	Ind..	Pinal City.....	†400

YAVAPAI CO.....Pop. 5,013
 Rep. maj. 105. (140 Chinese.)

Location—North-central, bordering on Utah, and intersected by the Colorado River. **Natural Features**—Surface partly mountainous partly extensive plains; large pine forests; soil fertile when irrigated; gold is found. **County-seat** Prescott (State Capital also), pop. 2,074.

Arizona Democrat (daily).....	Dem..	Prescott †.....	<i>Circ.</i>
Arizona Democrat.....	Dem..	"	325
Arizona Miner (daily).....	Ind..	"	300
Arizona Miner.....	Ind..	"	1,109

YUMA CO.....Pop. 3,215
 Dem. maj. 47. (32 Chinese.)

Location—Extreme southwest, separated from California by the Colorado River, and intersected by the Gila River. **Natural Features**—Surface mostly mountain or high table-land; timber scarce; valleys of Colorado and Gila are fertile when irrigated. **County-seat** Yuma, est. pop. 2,500.

Arizona Sentinel.....	Rep..	Yuma †.....	<i>Circ.</i>
Free Press.....	Ind..	"	700

Circulation: * sworn; † claimed; unmarked—estimated. † County-seat.

DAKOTA.

Population 135,180.....Rep. Maj. 9,456 (Congressional).

TERRITORIAL CAPITAL, YANKTON.

DAKOTA is bounded north by Manitoba, east by Minnesota and Iowa, south by Nebraska, and west by Wyoming and Montana; area about 148,932 square miles. It is intersected by the Missouri River, which is here navigable. Most of the eastern part is dry rolling prairie, with many lakes and streams. The southwest contains large tracts of the Bad Lands, while to the north and west of this region are the Black Hills. Some of the highlands and river bottoms are well wooded, but the Territory as a whole is rather deficient in timber. The soil is exceedingly varied; that of the Bad Lands and some high land is inarable, but the Missouri River bottoms are exceedingly fertile. The northeast or Pembina country is a fine wheat section, as are also the prairie lands along the line of the Northern Pacific Railroad and the smaller river bottoms. Corn and other cereals, potatoes, tobacco, etc., grow well in the south. A great part of the Territory affords every requisite for successful stock-raising. Gold and silver are found in the Black Hills. There are no manufactures of importance.

There are 61 Counties in Dakota. Newspapers are published in 34. — Cities, towns, and villages in which papers are published number 50, of which 26 designated by a dagger (†) are county-seats. Of the 74 papers which insert advertisements published in the Territory, 9 are daily, 1 tri-weekly, 2 semi-weekly, and 62 weekly.

ARMSTRONG CO.....Pop. 2,607

Location—Southeast. **Natural Features**—Surface undulating. No statistics. New county. **County-seat** Milltown. —
No Papers.

AURORA CO.....Pop. 69.

Location—South. No statistics. **County-seat** Plankinton, pop. —

Star.....Local.Plankinton †.....*Circ.*

BARNES CO.....Pop. 1,585

Rep. maj. 195.

Location—Northeast; area about 1,580 sq.m. **County-seat** Valley City, est. pop. 627.

Times.....Ind.Rep.Valley City †.....*Circ.* 650

BEADLE CO.....Pop. 1,290.

Rep. maj. 213.

Location—East. No statistics. Unorganized.

Times.....Huron.....*Circ.*

BON HOMME CO.....Pop. 5,469

Rep. maj. 115.

Location—South-southeast, separated from Nebraska by the Missouri River; area about 525 sq.m. **Natural Features**—Surface prairie; soil fertile. **Chief Products**—Corn, wheat, oats, potatoes, hay. **County-seat** Bon Homme, pop. —

Post.....Ind.Rep.Running Water.....*Circ.* 1300
Dakota Citizen.....Ind...Scotland..... 736
Times.....Rep...Springfield..... 400

BOREMAN CO.....Pop. 534

Location—Central. No statistics.
No Papers.

BROOKINGS CO.....Pop. 4,965

Rep. maj. 683.

Location—Southeast; bordering on Minnesota; area about 800 sq.m. **Natural Features**—Surface undulating, mountainous in the northwest; soil fertile. No statistics. **County-seat** Brookings, pop. —

Brookings County Press.....Rep...Brookings†.....*Circ.* 425
Sioux Valley Journal.....Rep... "..... 400
Dakota Gazette.....Rep...Volga..... *400

BROWN CO.....Pop. 353

Rep. maj. 89.

Location—East. No statistics. Unorganized.
No papers.

BRULE CO.....Pop. 238

Rep. maj. 48.

Location—Southeast, bordering on Missouri River. New county. No statistics. **County-seat** Brule City, pop. —

Times.....Rep...Brule City †.....*Circ.* 300
Dakota Register.....Rep...Chamberlain.....

BUFFALO CO.....Pop. 63

Location—South, bordering on the Missouri River. Unorganized. No statistics.
No papers.

BURLEIGH CO.....Pop. 3,246

Dem. maj. 364.

Location—North-central. No statistics. **County-seat** Bismarck, est. pop. 2,600.

Tribune (daily).....Rep...Bismarck †.....*Circ.*
Tribune.....Rep... "..... 1,440
Criterion.....Rep...Mandan..... 350

CASS CO.....Pop. 8,998

Rep. maj. 443.

Location—East, separated from Minnesota by the Red River of the North; area about 1,770 sq.m. **Natural Features**—Surface undulating; soil fertile. **Chief Products**—Wheat very large; corn, oats, rye, barley, and flax. **County-seat** Fargo, pop. 2,993.

Argus (daily).....Rep...Fargo †.....*Circ.* 700
Argus.....Rep... "..... \$1,000
Red River Posten (Scand.).....Rep... "..... 600
Republican (daily).....Rep... "..... \$408
Republican.....Rep... "..... \$2,060
Herald.....Local.Tower City..... 400

CHARLES MIX CO.....Pop. 407

Rep. maj. 14.

Location—Southeast, bordering on the Missouri River; area about 975 sq. m. **Natural Features**—Surface undulating; soil fertile. **Chief Products**—Corn, potatoes; live-stock. **County-seat** White Swan.

No Papers which insert advertisements.

CLARK CO.....Pop. 114

Location—East; area about 1,360 sq.m. **Natural Features**—Surface undulating; soil fertile. No statistics. Unorganized. —
No Papers.

Circulation: * sworn; † claimed; unmarked—estimated. † County-seat.

CLAY CO.....Pop. 5,001

Rep. maj. 141.

Location—Southeast, separated from Nebraska by the Missouri River; area about 396 sq. m. **Natural Features**—Surface undulating; soil fertile; some timber. **Chief Products**—Wheat, oats, hay, potatoes; live-stock. **County-seat** Vermilion, est. pop. 714.

Dakota Republican.....Rep...Vermilion †..... *Circ.* 450
Standard.....Rep... " †500

CODINGTON CO.....Pop. 2,156

Rep. maj. 335.

Location—East. New county. No statistics. **County-seat** Watertown, est. pop. 1,000.

Dakota News.....Rep...Watertown †..... *Circ.* 425
Courier.....Ind... " 300

CUSTER CO.....Pop. 995

Rep. maj. 64.

Location—Southwest. **Natural Features**—Surface mountainous and rugged, comprising part of the Black Hills. **Mining**—Gold and silver. **County-seat** Custer, est. pop. 500.

Chronicle.....Ind...Custer †..... *Circ.* 500

DAVISON CO.....Pop. 1,256

Rep. maj. 175.

Location—Southeast; area about 432 sq. m. **Natural Features**—Surface undulating; soil fertile. No statistics. **County-seat** Mitchell, est. pop. 750.

Capital.....Rep...Mitchell †..... *Circ.* 457
Republican.....Rep... " †

DAY CO.....Pop. 97

Location—East. No statistics. Unorganized. No Papers.

DEUEL CO.....Pop. 2,302

Rep. maj. 312.

Location—East, bordering on Minnesota; area about 900 sq. m. **Natural Features**—Surface undulating; soil fertile. No statistics. **County-seat** Gary, est. pop. 631.

Inter-State.....Rep...Gary †..... *Circ.* 408

FORSYTH CO.....Pop. —

Location—Southwest. No statistics. Unorganized. No Papers.

FOSTER CO.....Pop. 37

Location—Northeast; area about 1,400 sq. m. No statistics. Unorganized. No Papers.

GRAND FORKS CO.....Pop. 6,248

Dem. maj. 284.

Location—Northeast, separated from Minnesota by the Red River of the North; area about 4,000 sq. m. **Natural Features**—Surface chiefly prairie; timber scarce; soil fertile. No statistics. **County-seat** Grand Forks, est. pop. 2,000

Herald (semi-weekly).....Rep...Grand Forks †..... *Circ.* 480
Herald.....Rep... " †650
Plainsdealer.....Ind... " 400

GRANT CO.....Pop. 3,010

Rep. maj. 538.

Location—East, separated from Minnesota by Big Stone Lake; area about 700 sq. m. **Natural Features**—Surface undulating; timber scarce; soil fertile. No statistics. **County-seat** Big Stone City, est. pop. 250.

Grant County Herald.....Rep...Big Stone City †..... *Circ.* 1600
Review.....Ind...Millbank..... †456

GREGORY CO.....Pop. —

Location—South, bordering on the Missouri River. No statistics. Unorganized. No Papers.

HAMLIN CO.....Pop. 693

Rep. maj. 170.

Location—East; area about — sq. m. **Natural Features**—Surface undulating; timber scarce; soil fertile. No statistics. **County-seat** Estelline, pop. — No Papers.

HANSON CO.....Pop. 1,301

Rep. maj. 82.

Location—Southeast; area about 432 sq. m. **Natural Features**—Surface undulating prairie; soil fertile. No statistics. **County-seat** Rockport, pop. —

Herald.....Rep...Alexandria..... *Circ.* *560

HOWARD CO.....Pop. 12

Location—Southwest. No statistics. Unorganized. No Papers.

HUGHES CO.....Pop. 268

Location—South-central, bordering on the Missouri River; area about — sq. m. **Natural Features**—Surface uneven; undulating near the river, rest prairie; very rich black prairie soil. No statistics. Unorganized.

Dakota Journal.....Rep...Pierre..... *Circ.* 450
Signal.....Rep... " 450

HUTCHINSON CO.....Pop. 5,573

Rep. maj. 357.

Location—Southeast; area about 432 sq. m. **Natural Features**—Surface undulating; timber scarce; soil fertile. No statistics. **County-seat** Olivet, pop. —

Chronicle.....Rep...Menno..... *Circ.* 350

KIDDER CO.....Pop. 89

Location—North-central; area about 1,728 sq. m. **Natural Features**—Undulating prairie; soil fertile. No statistics. Unorganized. No Papers.

KINGSBURY CO.....Pop. 1,102

Rep. maj. 452.

Location—Southeast; area about 600 sq. m. No statistics. **County-seat** De Smet, pop. —

Kingsbury County News.....Rep...De Smet †..... *Circ.* 1300

LAKE CO.....Pop. 2,657

Rep. maj. 316.

Location—Southeast; area about 578 sq. m. **Natural Features**—Surface undulating; soil fertile. No statistics. **County-seat** Madison, pop. —

Lake County Leader.....Ind...Madison †..... *Circ.* 400
Sentinel.....Rep... " 325

LA MOURE CO.....Pop. 20

Location—East. No statistics. Unorganized. No Papers.

LAWRENCE CO.....Pop. 13,248

Rep. maj. 454.

Location—Southwest, comprising part of Black Hills; area about — sq. m. **Mining**—gold. **County-seat** Deadwood, est. pop. 2,783.

Black Hills Herald (tri-wkly.).....Central City..... *Circ.* 500
Black Hills Pioneer (daily).....Rep...Deadwood †..... 530
Black Hills Pioneer.....Rep... " 650
Black Hills Times (daily).....Rep... " 800
Black Hills Times.....Rep... " 600
Evening Press (daily).....Rep... "
Enterprise (daily).....Ind...Lead City..... 325
Dakota Register.....Spearfish.....

LINCOLN CO.....Pop. 5,897

Rep. maj. 717.

Location—Southeast, separated from Iowa by the Big Sioux River; area about — sq. m. **Natural Features**—Surface undulating; soil fertile. **Chief Products**—Wheat, corn, oats, barley, butter; cattle. **County-seat** Canton, est. pop. 1,152.

Advocate.....Rep...Canton †..... *Circ.* 450
Sioux Valley News.....Rep... " 608
Sun.....Rep...Eden..... †200

LYMAN CO.....Pop. 124

Location—South, bordering on the Missouri River. No statistics. Unorganized. No Papers.

McCOOK CO.....Pop. 1,283

Rep. maj. 173.

Location—Southeast; area about 432 sq. m. **Natural Features**—Surface undulating prairie; soil fertile. No statistics. **County-seat** Cameron, pop. —

Cricket.....Rep...Bridgewater..... *Circ.*
Pioneer-Register.....Rep...Salem..... *538

Circulation: *sworn; †claimed; unmarked—estimated. † County-seat.

MEYER CO......Pop. 115
Location—South, bordering on Nebraska; area about 1,400 sq.m. No statistics. Unorganized.
 No Papers.

MINER CO......Pop. 363
Location—Southeast; area about 594 sq.m. **Natural Features**—Surface undulating prairie; soil fertile. No statistics. Unorganized.
Circ.
 Dakota Progress.....Ind...Forestburg.....

MINNEHAHA CO......Pop. 8,252
 Rep. maj. 1,563.

Location—Southeast, bordering on Minnesota, and intersected by the Big Sioux River; area about 800 sq.m. **Natural Features**—Surface nearly level prairie; soil fertile, especially near the streams. No statistics. **County-seat** Sioux Falls, est. pop. 2,227.

Circ.
 Exponent.....Rep...Dell Rapids..... 480
 Dakota Pantagraph.....Rep...Sioux Falls..... 550
 Times.....Ind... " 550

MOODY CO......Pop. 3,915
 Rep. maj. 483.

Location—Southeast, bordering on Minnesota; area about 500 sq.m. **Natural Features**—Surface undulating prairie; soil fertile, especially near streams. No statistics. **County-seat** Flandreau, est. pop. 525.

Circ.
 Express.....Rep...Egan..... 500
 Moody County Enterprise.....Rep...Flandreau..... 4504

MORTON CO......Pop.
Location—Central, bordering on the Missouri River. **Natural Features**—Surface rolling prairie; soil fertile. No statistics. Unorganized.
 No Papers.

PEMBINA CO......Pop. 4,862
 Dem. maj. 114.

Location—Northeast, separated from Minnesota by the Red River of the North; area about — sq.m. **Natural Features**—Surface undulating prairie; soil fertile. **Chief Products**—Wheat, barley, corn; live-stock. **County-seat** Pembina, est. pop. 500.

Circ.
 Pioneer (semi-weekly).....Rep...Pembina..... 350

PENNINGTON CO......Pop. 2,244
 Rep. maj. 190.

Location—Southwest, comprising part of the Black Hills, and bordering on Wyoming; area about — sq.m. **Natural Features**—Soil fertile in valleys. **Mining**—Gold. **County-seat** Rapid City, est. pop. 335.

Circ.
 Black Hills Journal.....Ind...Rapid City..... 600
 Miner.....Ind...Rochford..... 425

POTTER CO......Pop.
Location—South-central, bordering on the Missouri River. No statistics. Unorganized.
 No Papers.

RAMSEY CO......Pop. 281
Location—No statistics. Unorganized.
 No Papers.

RANSOM CO......Pop. 537
Location—East; area about 1,764 sq.m. **Natural Features**—Surface undulating; soil fertile. No statistics. Unorganized.
 No Papers.

RICHLAND CO......Pop. 3,597
 Rep. maj. 260.

Location—East, separated from Minnesota by the Red River of the North; area about 1,400 sq.m. **County-seat** Wahpeton, est. pop. 320.

Circ.
 Richland County Gazette.....Rep...Wahpeton..... 432

SISSETON CO......Pop. —
Location—East, separated from Minnesota by Lake Traverse and the Bois de Sioux River. No statistics. Unorganized.
 No Papers.

SPINK CO......Pop. 477
 Rep. maj. 245.

Location—Southeast-central; area about 1,028 sq.m. **Natural Features**—Surface undulating; soil fertile. No statistics. Unorganized.
 No Papers.

STANLEY CO......Pop. 793
Location—Southwest-central, bordering on the Missouri River; area about 1,000 sq.m. **Natural Features**—Surface undulating; soil fertile. No statistics. Unorganized.
 No Papers.

STEVENS CO......Pop. 247
Location—Northwest, bordering on Missouri River; area about 3,100 sq.m. No statistics. Unorganized.
 No Papers.

STUTSMAN CO......Pop. 1,007
 Rep. maj. 111.

Location—Northeast-central; area about 2,304 sq.m. **Natural Features**—Surface undulating prairie; soil fertile. No statistics. **County-seat** Jamestown, est. pop. 400.

Circ.
 Alert (daily).....Jamestown.....
 Alert.....Ind... " 850
 Herald.....Rep... " 500

SULLY CO......Pop. 297
Location—Central, bordering on Missouri River; area about 1,100 sq.m. **Natural Features**—Surface undulating. No statistics. **County-seat** Fort Sully, pop.

No Papers.

TODD CO......Pop. 203
Location—South, bordering on Nebraska and the Missouri River, consisting of one Indian and one Military Reservation; area about 550 sq.m. **Natural Features**—Surface undulating prairie; soil fertile. No statistics. **County-seat** Fort Randall.

No Papers.

TRAILL CO......Pop. 4,123
 Rep. maj. 363.

Location—Northeast, separated from Minnesota by the Red River of the North. **Natural Features**—Surface nearly level prairie; soil fertile. No statistics. **County-seat** Caledonia, est. pop. 200.

Circ.
 Traill County Banner.....Rep...Hillsboro..... 415

TURNER CO......Pop. 5,320
 Rep. maj. 386.

Location—Southeast; area about 600 sq.m. **Natural Features**—Surface undulating prairie; soil fertile. No statistics. **County-seat** Swan Lake.

Circ.
 New Era.....Ind.Rep.Parker..... 450

UNION CO......Pop. 6,813
 Rep. maj. 173.

Location—Extreme southeast, separated from Iowa by the Big Sioux River, and from Nebraska by the Missouri River; area about — sq.m. **Natural Features**—Surface rolling prairie and woodlands; soil fertile. **Chief Products**—Wheat, oats, corn, dairy produce. **County-seat** Elk Point, est. pop. 700.

Circ.
 Union County Courier.....Rep...Elk Point..... 450

WALLETTE CO......Pop. 432
Location—Extreme northwest, bordering on Montana, British America, and the Missouri River; area about 3,350 sq.m. **Natural Features**—Surface rolling prairie; soil fertile. No statistics. Unorganized. Fort Buford is in this county.

No Papers.

YANKTON CO......Pop. 8,390
 Rep. maj. 409.

Location—Southeast, separated from Nebraska by the Missouri River; area about 450 sq.m. **Natural Features**—Surface undulating, prairie and woodland; soil fertile. **Chief Products**—Wheat, oats, corn, hay, wool, cattle. **County-seat** Yankton (also Territorial Capital), pop 3,431.

Circ.
 Dakota Freie Presse.....Rep...Yankton..... 1,200
 Dakota Herald.....Dem... " 1,200
 Press and Dakotian (daily).....Rep... " 500
 Press and Dakotian.....Rep... " 1,000

IDAHO.

Population 32,611.....Dem. Plur. 1,514 (Congressional).
Chinese, 3,378.

TERRITORIAL CAPITAL, BOISE CITY.

IDAHO is bounded north by British Columbia, east by Montana and Wyoming, south by Utah, and west by Oregon and Washington; area about 86,294 square miles. The surface is chiefly mountainous, but there are also large tracts of prairie and fertile valleys. In the southeast is a volcanic region, abounding in geysers and saline springs. It is generally better adapted for grazing than agriculture. Corn is not profitably raised, owing to the shortness of the summer. Barley, wheat, oats, potatoes, dairy products and wool are the staples. There are vast tracts covered with sage-grass, on which cattle fatten readily. Many of these plains, if irrigated, would make excellent wheat-growing districts. Gold and silver are plentiful in all parts of the territory, and are largely produced.

There are 13 Counties in Idaho. Newspapers are published in 8.—Cities, towns, and villages in which papers are published number 9, of which 5 designated by a dagger (†) are county-seats. Of the 14 papers which insert advertisements published in the Territory, 1 is tri-weekly, 2 semi-weekly, and 11 weekly.

ADA CO.....Pop. 4,674

Dem. maj. 142. (303 Chinese.)

Location—Southwest, separated from Oregon by the Snake River; area about — sq. m. **Natural Features**—Surface partly hilly. **Mining** is the chief occupation. **County-seat** Boise City. (Territorial capital also), pop. 1,899.

Idahoan (semi-weekly).....	Dem.	Boise City†	Circ.	400
Republican.....	Rep.	"	400	
Statesman (tri-weekly).....	Rep.	"	\$500	
Statesman.....	Rep.	"	\$1,000	

ALTURAS CO.....Pop. 1,693

Dem. maj. 182. (128 Chinese.)

Location—South; area about — sq. m. **Natural Features**—Surface mountainous, prairie and forests; soil partly fertile. **Chief Products**—Wheat, oats, hay, and potatoes. **Mining** gold and silver. **County-seat** Rocky Bar, pop. —

Wood River News.....	Ind.	Bellevue	Circ.
----------------------	------	----------	-------	-------	-------

BEAR LAKE CO.....Pop. 3,235

Dem. maj. 418.

Location—Extreme southeast, bordering on Wyoming and Utah; area about — sq. m. **Natural Features**—Surface mountainous. No statistics. **County-seat** Paris, pop. —

Bear Lake Democrat.....	Dem.	Paris†	Circ.	300
-------------------------	------	--------	-------	-------	-----

BOISE CO.....Pop. 3,214

Dem. maj. 258. (1,225 Chinese.)

Location—West; area about — sq. m. **Natural Features**—Surface mountainous. **Mining**—gold. Several quartz and saw mills. **County-seat** Idaho City, est. pop. 650.

Idaho World (semi-weekly)....	Dem.	Idaho City†	Circ.	300
Idaho World.....	Dem.	"	625	

CASSIA CO.....Pop. 1,312

Dem. maj. 164. (92 Chinese.)

Location—South, bordering on Nevada and Utah; area about — sq. m. No statistics. **County-seat** Albion, pop. —

No Papers.

IDAHO CO.....Pop. 2,031

Dem. maj. 133. (736 Chinese.)

Location—Central, separated from Oregon by the Snake River; area about — sq. m. **Natural Features**—Surface mountainous; soil fertile in the valleys. No statistics. **County-seat** Mt. Idaho, pop. —

No Papers.

KOOTENAI CO.....Pop. 518

(7 Chinese.)

Location—East, bordering on Montana; area about — sq. m. **Natural Features**—Surface mountainous. **Gold Mining** chief occupation. **County-seat** Salmon City, pop. —

No Papers.

LEMHI CO.....Pop. 2,230

Rep. maj. 33. (262 Chinese.)

Location—Extreme north, bordering on British America; area about — sq. m. **Natural Features**—Surface mountainous. No statistics. Unorganized.

Yankee Fork Herald.....	Ind.	Bonanza City...	Circ.	480
-------------------------	------	-----------------	-------	-------	-----

NEZ PERCES CO.....Pop. 3,965

Dem. maj. 124. (198 Chinese.)

Location—Northwest, bordering on Washington Territory; area about — sq. m. **Natural Features**—Surface generally mountainous; soil fertile in places; some gold. **Chief Products**—Oats, barley, wheat, potatoes, butter; live-stock. **County-seat** Lewiston, pop. —

Nez Perces News.....	Ind.	Lewiston†	Circ.	350
Teller.....	Ind.	"	500	

ONEIDA CO.....Pop. 6,965

No election returns. (61 Chinese.)

Location—Southeast, bordering on Montana, Utah, and Wyoming; area about — sq. m. **Natural Features**—Surface mountainous; soil fertile; gold is found. **County-seat**—Malad City, pop. —

Register.....	Ind.	Blackfoot.....	Circ.	400
Idaho Enterprise.....	Rep.	Oxford.....	425	

OWYHEE CO.....Pop. 1,426

Dem. maj. 122. (339 Chinese.)

Location—Extreme southwest, bordering on Nevada and Oregon; area about — sq. m. **Natural Features**—Surface mountainous, heavily wooded in the highlands; some of the soil in the valleys fertile. **Mining**—gold and silver. **County-seat** Silver City, est. pop. 1,350.

Idaho Avalanche.....	Ind.	Silver City†	Circ.	800
----------------------	------	--------------	-------	-------	-----

SHOSHONE CO.....Pop. 469

Dem. maj. 6. (397 Chinese.)

Location—Northeast, bordering on Montana; area about — sq. m. **Natural Features**—Surface mountainous; soil fertile near streams. **Mining**—gold. **County-seat** Pierce City, pop. —

No Papers.

WASHINGTON CO.....Pop. 879

Dem. maj. 28.

Location—West, separated from Oregon by the Snake River; area about — sq. m. **Natural Features**—Surface partly mountainous. No statistics. **County-seat** Indian Valley, pop. —

No Papers.

INDIAN TERRITORY.

TERRITORIAL CAPITAL, TAH-LE-QUAH.

There are 10 Nations in the Territory. Newspapers are published in 3.—Cities, towns, and villages in which papers are published number 3, of which 1 designated by a dagger (†) is a court-house. Of the 3 papers which insert advertisements published in the Territory, 2 are weekly and 1 semi-monthly

CHEROKEE NATION...Pop.	<i>Circulation.</i>	UPPER ARKANSAS AGENCY.	<i>Circulation.</i>
Cherokee Advocate (Eng. & Cherokee)	{ Tah-le-quah † . 1,680 est. pop. 550.	Cheyenne Transporter (semi-mo.)...Darlington.....	1300
CREEK NATION.....Pop.			
Indian Journal.....	{ Muscogee 720 est. pop. 425.		

Circulation: *sworn; ‡ claimed; unmarked—estimated. † County-seat.

MONTANA.

Population 39,157..... **Dem. Maj. 1,428** (Congressional).
Chinese, 1,737.

TERRITORIAL CAPITAL, VIRGINIA CITY.

MONTANA is bounded north by British America, east by Dakota, south by Wyoming and Idaho, and west by Idaho: area about 145,776 square miles. Surface generally mountainous, especially in the west. Along the three forks of the Missouri River, as well as elsewhere through the Territory, there is much undulating prairie, with a fertile soil. The Missouri River is navigable to Fort Benton: the Yellowstone is also navigable. Perhaps nowhere else are such advantages offered to the stock-raiser and wool-grower as are here found. Very little hay or winter foddering is needed, the stock feeding on the rich grasses and ranging all winter in the sheltered valleys. Of agricultural staples, spring wheat, potatoes, butter, barley, oats, and vegetables are the most prominent. The chief minerals are gold and silver, of which large quantities are obtained. Leading manufacturing interests are lumber-sawing, quartz milling and stamping, flour, etc.

There are 11 Counties in Montana. Newspapers are published in 9. — Cities, towns, and villages in which papers are published number 10, of which 7 designated by a dagger (†) are county-seats. Of the 16 papers which insert advertisements published in the Territory, 3 are daily, and 13 weekly.

BEAVER HEAD CO......**Pop. 2,712**
Dem. maj. 223. (131 Chinese.)
Location—Southwest, bordering on Idaho, the Divide or Main Range of the Rocky Mountains on the southwest border; area about — sq.m. **Natural Features**—Surface mountainous. **Mining**—gold. **County-seat** Bannock City, pop. —
Circ.
Tribune.....Ind...Dillon.....

CHOTEAU CO......**Pop. 3,058**
Dem. maj. 266. (17 Chinese.)
Location—North, bordering on British America; area about — sq.m. **Natural Features**—Surface partly mountainous; soil fertile in the valleys. No statistics. **County-seat** Fort Benton, est. pop. 1,526.
Circ.
Benton Record.....Ind...Fort Benton†... 700
River Press.....Rep... ..

CUSTER CO......**Pop. 2,510**
Dem. maj. 340. (2 Chinese.)
Location—Southeast, intersected by the Yellowstone River; area about — sq.m. **Natural Features**—Surface partly mountainous; soil fertile. No statistics. **County-seat** Miles City, est. pop. 700.
Circ.
Yellowstone Journal.....Ind...Miles City†..... 600

DAWSON CO......**Pop. 180**
Location—Northeast, bordering on Dakota and British America, and intersected by the Missouri River; area about — sq.m. **Natural Features**—Surface mountainous in the west; hilly elsewhere; large forests. No statistics. Unorganized.
No Papers.

DEER LODGE CO......**Pop. 8,876**
Dem. maj. 97. (710 Chinese.)
Location—West, on the summit and both sides of the Rocky Mountains; area about — sq.m. **Natural Features**—Large prairies affording pasturage; soil of the valleys fertile. **Mining**—gold. **County-seat** Deer Lodge City, est. pop. 886.
Circ.
Inter-Mountains Freeman.....Dem...Butte City..... 1,500
Miner (daily).....Rep... .. 300
Miner.....Rep... .. 980
New North-West.....Rep...Deer Lodge City† 1,700

GALLATIN CO......**Pop. 3,643**
Rep. maj. 95.
Location—South, bordering on Idaho and Wyoming and the Yellowstone River; area about — s. m. **Natural Features**—Surface hilly and mountainous; soil fertile in the valleys. **Chief Products**—Wheat, oats, barley, potatoes, hay; cattle. **County-seat** Bozeman, est. pop. 867.
Circ.
Avant Courier.....Ind...Bozeman†..... 41,306

JEFFERSON CO......**Pop. 2,464**
Dem. maj. 182. (52 Chinese.)
Location—Southwest; area about 2,720 sq.m. **Natural Features**—Surface mountainous; soil fertile in the valleys. **Chief Products**—Oats, barley, wheat, potatoes, butter, hay; live-stock; gold chief export. Several quartz and saw mills. **County-seat** Radersburg, pop. —
No Papers.

LEWIS AND CLARKE CO. Pop. 6,521
Rep. maj. 76. (359 Chinese.)
Location—West-central; area about — sq. m. **Natural Features**—Surface mountainous; soil fertile in the valleys. **Chief Products**—Wheat, oats, barley, potatoes, butter, hay; live-stock; gold. **Manufactures**—Boots and shoes, breweries, carriages, castings, jewelry, lumber, metallic wares, quartz mills, sashes, etc. **County-seat** Helena, pop. 3,624.
Circ.
Herald (daily).....Rep...Helena†..... 500
Herald.....Rep... .. 2,000
Independent (daily).....Dem... .. 500
Independent.....Dem... .. 2,000

MADISON CO......**Pop. 3,916**
Tie vote. (265 Chinese.)
Location—Southwest, bordering on Idaho; area about — sq. m. **Natural Features**—Surface mountainous; extensive pine forests. **Chief Products**—Oats, wheat, barley, hay, potatoes, butter, live-stock. Flour, saw, and quartz mills. **Mining**—Gold. **County-seat** Virginia City (Territorial capital also), est. pop. 624.
Circ.
Madisonian.....Dem...Virginia City†... 1,000

MEAGHER CO......**Pop. 2,744**
Dem. maj. 214. (52 Chinese.)
Location—Central; area about — sq. m. **Natural Features**—Surface mountainous; large treeless plains and fertile valleys. **Chief Products**—Wheat, oats, barley, potatoes, butter, hay; live-stock. **Mining**—gold. **County-seat** Diamond City, pop. —
Circ.
Rocky Mountain Husbandman, Agric. Wh. Sulph. Sp'gs† 1,290

MISSOULA CO......**Pop. 2,533**
Dem. maj. 277. (149 Chinese.)
Location—Northwest, bordering on British America and Idaho. **Natural Features**—Surface mountainous; soil of the valleys and prairies fertile. **Chief Products**—Wheat, oats, barley, potatoes, butter, hay; live-stock. **Mining**—gold. Several saw and quartz mills. **County-seat** Missoula, est. pop. 441.
Circ.
Missoulian.....Ind...Missoula†..... 500

Circulation: *sworn; †claimed; unmarked—estimated. †County-seat.

NEW MEXICO.

Population 118,430.....Rep. Maj. 1,273 (Congressional).

TERRITORIAL CAPITAL, SANTA FE.

NEW MEXICO is bounded north by Colorado; east by the Indian Territory and Texas; south by Texas and Mexico; and west by Arizona;—area, about 121,201 square miles. Its general surface is a region of high plateaus, traversed by mountain ranges with isolated peaks. The valleys are generally nearly level, and their soil fertile when irrigated. In the east is a part of the barren "Llano Estacado" or "Staked Plain." Stock-raising and wool-growing are the leading occupations, the bunch-grass affording rich pasturage, and neither hand-feeding nor shelter is ever necessary for the herds and flocks. Agriculture is successful only when irrigation is resorted to, and wheat, corn, beans, and onions are the chief crops. Of fruits, the apple, peach, melon, fig, apricot, pomegranate, and especially grapes, flourish. Gold, silver, copper, iron, and lead exist, and all are worked to some extent. Manufactures are confined principally to grain, quartz, and lumber milling, the making of blankets by the Navajo Indians, and coarse pottery by the Pueblos.

There are 12 Counties in New Mexico. Newspapers are published in 7.—Cities, towns, and villages in which papers are published number 9, of which 6 designated by a dagger (†) are county-seats. Of the 19 papers which insert advertisements published in the Territory, 3 are daily, 1 semi-weekly, 14 weekly and 1 monthly.

BERNALILLO CO.....Pop. ---

Rep. maj. 853.

Location—Central, bordering on Texas. **Natural Features**—Surface partly mountainous; soil needs irrigation to be fertile; gold, silver, lead, iron, and copper. **Chief Products**—Wheat, corn, wool, wine; cattle and sheep. **County-seat** Bernalillo, pop. ---

Review (English and Spanish), Ind...Albuquerque... 500

COLFAX CO.....Pop. (est.) 1,341

Dem. maj. 403.

Location—Northeast, bordering on Colorado; area about 3,800 sq. m. **Natural Features**—Surface partly mountainous; Rocky Mountains on western border. **Chief Products**—Wheat, oats, corn, hay, wool; live-stock. **County-seat** Cimarron, est. pop. 825.

News and Press.....Ind...Cimarron†..... 550

DONA ANA CO.....Pop. ---

Dem. maj. 53.

Location—Southeast, bordering on Texas and Mexico, and intersected by the Rio Grande. **Natural Features**—Surface traversed by several mountain ridges, with arid plains; timber scarce; salt lakes; soil fertile in the river valleys. **Chief Products**—Wheat, corn, live-stock. **County-seat** Mesilla, pop. ---

Newman's Thirty-four (s-wkly), Dem. Las Cruces..... 430
 Thirty-four.....Dem... "..... 430
 News (English and Spanish).....Rep... Mesilla†..... 610

GRANT CO.....Pop. (est.) 5,065

Dem. maj. 258.

Location—Extreme southwest, bordering on Arizona and New Mexico. **Natural Features**—Surface partly mountainous, broken and dry; timber scarce; soil fertile in valleys; gold, silver, lead, and iron; saw and quartz-mills. **County-seat** Silver City, est. pop. 1,812.

Grant County Herald.....Ind...Silver City†..... 750
 Mining Chronicle.....Ming... "..... 780

LINCOLN CO.....Pop. ---

Dem. maj. 359.

Location—Southeast, bordering on Texas. **Natural Features**—Surface partly mountainous, partly plains; eastern part includes part of the "Llano Estacado" or "Staked Plain;" soil requires irrigation to become productive. **Chief Products**—Wheat, corn, barley; live-stock. **County-seat** Lincoln, pop. ---

No Papers.

MORA CO.....Pop. ---

Dem. maj. 485.

Location—Northeast; bordering on Texas. **Natural Features**—Surface partly mountainous; Rocky Mountains on west border; contains also arid plains and fertile valley; timber is scarce; some minerals. **Sheep husbandry** chief industry. **Chief Products**—Corn, wheat, and wool. **County-seat** Mora, pop. ---

No Papers.

RIO ARriba CO.....Pop. ---

Rep. maj. 11.

Location—Northwest, bordering on Arizona, and intersected by the Rio Grande. **Natural Features**—Surface traversed by several mountain ranges; soil usually requires irrigation to become fertile. **Sheep husbandry** chief industry. **Chief Products**—Wheat, corn, and wool. **County-seat** Plaza del Alcalde, pop. ---

No papers.

SAN MIGUEL CO...Pop. (est.) 16,058

Rep. maj. 352.

Location—East, bordering on Texas. **Natural Features**—Surface mountainous in northwest, elsewhere extensive table-land and valleys; soil fertile when irrigated. **Stock-raising** and **sheep husbandry** principal industries. **Chief Products**—Wool; wheat, corn, cheese, hay; live-stock. Lumber and flour-mills. **County-seat** Las Vegas, pop. ---

Gazette (daily).....Ind...Las Vegas†..... 500
 Gazette.....Ind... "..... 500
 Mining World (monthly).....Ming... "..... 1,700
 Optic (daily).....Ind... "..... 600
 Optic.....Ind... "..... 500
 Revista Catolica.....Cath... "..... 300
 La Cronica del Rio Colorado)
 — Spanish edition of Red...San Lorenzo... 300
 River Chronicle.....))
 Red River Chronicle.....Ind... "..... 400

SANTA FE CO.....Pop. 9,699

Dem. maj. 138.

Location—North-central; area about 2,000 sq.m. **Natural Features**—Surface mountainous, with large forests; soil fertile in the valley of the Rio Grande. There are large plains in which wood and water are scarce. Gold is found. **Chief Products**—Wheat, corn, wool, fruit, wine. **County-seat** Santa Fe, pop. 6,635.

New Mexican (daily).....Rep...Santa Fe†..... 600
 New Mexican.....Rep... "..... 600
 Nuevo Meicano—Spanish)
 edition of New Mexican...) Rep... "..... 600

Circulation: *sworn; †claimed; unmarked—estimated. † County-seat.

SOCORRO COPop.—

Rep. maj. 350.

Location—Southwest, bordering on Arizona, and intersected by the Rio Grande. **Natural Features**—Surface mountainous and chiefly barren, soil needing irrigation. Gold and iron are found. **Chief Products**—Wheat, corn, wool, wine. **County-seat** Socorro, pop. —

Sun Min'g. Socorro † *Circ.* \$600

TAOS COPop.—

Rep. maj. 121.

Location—Northwest, bordering on Colorado and Arizona. **Natural Features**—Surface crossed by several spurs of the Rocky Mountains; quartz gold mines; soil fertile if irrigated. **Chief Products**—Wheat, corn, oats, peas, and beans, potatoes, wool. **County-seat** Fernandez de Taos, pop. —
No Papers.

VALENCIA COPop.—

Rep. maj. 1,272.

Location—West-central, bordering on Arizona. **Natural Features**—Surface crossed by several mountain ranges; heavily timbered; soil fertile when irrigated. **Chief Products**—Wheat, corn, peas, and beans, tobacco, wool; live-stock. **County-seat** Las Lunas, pop. —

No Papers.

Circulation: *sworn; †claimed; unmarked—estimated. †County-seat.

UTAH.

Population 143,907 Mormon Maj. 17,203 (Congressional).

TERRITORIAL CAPITAL, SALT LAKE CITY.

UTAH is bounded north by Idaho and Wyoming; east by Wyoming and Colorado; south by Arizona; and west by Nevada;—area about 84,476 sq. m. The surface is very mountainous, interspersed with arid plains, valleys, and basins; much of it is utterly sterile. Irrigation is nearly everywhere necessary; but if a perfect system were adopted, much of the soil now worthless would produce good crops, as it contains most, if not all of the elements of fertility. Wheat, oats, barley, corn, potatoes, dairy produce, hay, and wool are the chief products. Cattle raising is a profitable industry, and is often successfully carried on where farming is impracticable. The chief wealth of the territory, however, is in its minerals. Gold and silver are largely produced, as are also lead, iron, copper, coal, and salt. Manufactures are chiefly those of goods needed for home consumption, but of late extensive works for the mining and smelting of ores have been established.

There are 23 Counties in Utah. Newspapers are published in 7.—Cities, towns, and villages in which papers are published number 9, of which 5 designated by a dagger (†) are county-seats. Of the 23 papers which insert advertisements published in the Territory, 4 are daily, 7 semi-weekly, 7 weekly, 2 semi-monthly, and 3 monthly.

BEAVER CO Pop. 3,918

293 Mormon maj.

Location—Southwest, bordering on Nevada. **Natural Features**—Surface largely table-land, on which wood and water are scarce. Iron-ore, lead, and silver are found. Wahsatch Mountains on eastern border. **Chief Products**—Wheat, wool; cattle. **County-seat** Beaver, pop. —

Circ.
Enterprise (semi-weekly).....Ind...Beaver†.....
Southern Utah Times. Ind.& Min'g. Frisco.....
Sentinel (semi-weekly).....Milford.....

BOX ELDER CO.....Pop. 6,761

782 Mormon maj.

Location—Northwest, bordering on Idaho and Nevada. **Natural Features**—Surface broken and hilly. About half of Great Salt Lake is in southeastern part. **Chief Products**—Wheat, barley, oats, corn, potatoes, wool, sorghum-molasses; live-stock. **County-seat** Brigham City, pop. —

No Papers.

CACHE CO.....Pop. 12,561

1,781 Mormon maj.

Location—Northeast, bordering on Idaho; area about 960 sq. m. **Natural Features**—Surface partly mountainous; Wahsatch Mountains on the east; soil fertile in valleys. **Chief Products**—Wheat, oats, barley, corn, potatoes, hay; live-stock. **County-seat** Logan, pop. —

Circ.
Leader.....Ind...Logan†..... 672

DAVIS CO.....Pop. 5,026

824 Mormon maj.

Location—North, bordering on Great Salt Lake. **Natural Features**—Surface partly mountainous; Wahsatch Mountains on eastern border; soil fertile in valleys. **Chief Products**—Wheat, corn, potatoes, hay; live-stock. **County-seat** Farmington, pop. —

No Papers.

EMERY CO.....Pop. 556

Location—East. No statistics. **County-seat** Castle Dale, pop. —

No Papers.

IRON CO.....Pop. 4,013

487 Mormon maj.

Location—South, extending across the Territory, bordering on Colorado and Nevada. **Natural Features**—Surface mountainous, with plains and table-land, in which wood and water are scarce; crossed in the western part by Wahsatch Mountains; soil fertile in places where irrigated. **Chief Products**—Wheat, corn, potatoes, butter, wool, hay; live-stock. **County-seat** Parowan, pop. —

No Papers.

JUAB CO.....Pop. 3,473

372 Mormon maj.

Location—West-central, bordering on Nevada; area about 900 sq. m. **Natural Features**—Surface mountainous; Mt. Nebo is here situated; soil partly suited for agriculture. **Chief Products**—Wheat, oats, corn, potatoes, butter, wool, hay; live-stock. **County-seat** Salt Creek, pop. —

No Papers.

KANE CO.....Pop. 3,085

607 Mormon maj.

Location—Southeast, and intersected by the Colorado River, bordering on Arizona and Colorado. **Natural Features**—Surface is crossed by Wahsatch Mountains. There is some arable land at their base and in the valleys. **Chief Products**—Wheat, corn, potatoes; live-stock. **County-seat** Tropic, pop. —

No Papers.

MILLARD CO.....Pop. 3,727

476 Mormon maj.

Location—West, bordering on Nevada. **Natural Features**—Surface partly mountainous, partly treeless plains; Wahsatch Mountains in the east; some fertile land in the valleys; large sulphur beds. **Chief Products**—Wheat, corn, potatoes, wool, butter, cheese, hay, live-stock. **County-seat** Fillmore City, pop. —

No Papers.

MORGAN CO.....Pop. 1,783

223 Mormon maj.

Location—Northeast. **Natural Features**—Surface hilly, occupied by spurs of Wahsatch Mountains; some fertile soil in Weber Valley; some gold and iron. **Chief Products**—Wheat, potatoes; live-stock. Several saw-mills. **County-seat** Morgan, pop. —

No Papers.

PIUTE CO.....Pop. 1,651

79 Mormon maj.

Location—East, bordering on Colorado. **Natural Features**—Surface mountainous; also treeless plains; Wahsatch Mountains in western part; soil mostly sterile, only fertile when irrigated. **County-seat** Junction, pop. —

No Papers.

RICH CO.....Pop. 1,263

207 Mormon maj.

Location—Northeast, bordering on Idaho and Wyoming; area about 960 sq. m. **Natural Features**—Mountainous in the east; west timbered. **Chief Products**—Oats, wheat, barley, potatoes, hay; live-stock. **County-seat** Randolph, pop. —

No Papers.

Circulation: *sworn; †claimed; unmarked—estimated. † County-seat.

SALT LAKE CO.....Pop. 31,978
3,090 Mormon maj.

Location—North, bordering on Great Salt Lake; area about 1,150 sq. m. **Natural Features**—Surface mostly a broad valley; Wahsatch Mountains in north and east; soil fertile at the base when irrigated. **Chief Products**—Wheat, corn, oats, barley, butter, wool, hay; live-stock. **Manufactures**—breweries, flouring and saw-mills, stamp-mills, tanneries, and many others. **Mining**—Gold and silver. **County-seat** Salt Lake City, pop. 20,768.

Anti-Polygamy Standard (mo.)	Anti-Mor. Salt Lake City	<i>Circ.</i>	500
Deseret News (daily)	Mormon.	"	1,200
Deseret News (semi-wkly)	Mormon.	"	3,000
Deseret News	Mormon.	"	4,000
Juvenile Instructor (s-mo)	Mormon.	"	\$4,200
Rocky Mountain Christian Advocate (semi-monthly)	Meth.	"	2,500
Salt Lake Herald (daily)	Ind	"	\$3,500
Salt Lake Herald (semi-wkly)	Ind	"	\$3,700
Silt Lake Herald	Ind	"	\$2,500
Salt Lake Tribune (da.)	Anti-Morm.	"	\$3,600
Salt Lake Tribune	Anti-Morm.	"	\$4,200
Utah Commercial (monthly)	Com.	"	750
Utah Farmer (monthly)	Agric.	"	700
Western Mining Gazette		"	600

SAN JUAN CO.....Pop. 204
No election returns.

Location—Southeast. No statistics. Unorganized. No Papers.

SAN PETE CO.....Pop. 11,557
1,630 Mormon maj.

Location—East, bordering on Colorado. **Natural Features**—Wahsatch Mountains cross the western part; large valleys in the east; plenty of timber; soil fertile in the valleys. **Chief Products**—Wheat, oats, corn, peas and beans, potatoes, butter, wool, hay; live-stock. **Manufactures** of flour, furniture, lumber, wool-carding, etc. **County-seat** Manti, pop. —. No Papers.

SEVIER CO.....Pop. 5,138
563 Mormon maj.

Location—East, bordering on Colorado. **Natural Features**—Surface crossed by Wahsatch Mountains in the west; extensive sage plains; soil fertile when irrigated. **County-seat** Richfield, pop. —. No Papers.

SUMMIT CO.....Pop. 4,240
258 Mormon maj.

Location—Northeast, bordering on Wyoming; area about 1,250 sq. m. **Natural Features**—Surface mountainous; well timbered; Echo Canyon is in the county; soil fertile in valleys; gold, silver, lead, coal. **Chief Products**—Wheat, oats, barley, potatoes, butter, hay; live-stock. **Mining**—Gold, silver, lead, and coal. **County-seat** Coalville, pop. —.

Park Mining Record	Mining. Park City	<i>Circ.</i>	7630
--------------------	-------------------	--------------	------

TOOELE CO.....Pop. 4,497
534 Mormon maj.

Location—West, bordering on Nevada and Great Salt Lake. **Natural Features**—Surface principally a barren desert; hilly portion contains some arable and grazing lands; the west contains large fertile valley and mining districts. **Chief Products**—Wheat, corn, oats, barley, potatoes, wool, hay; live-stock. **Mining**. **County-seat** Tooele, pop. —. No Papers.

UINTAH CO.....Pop. 799
6 Mormon maj.

Location—East, bordering on Wyoming. **Natural Features**—Surface mountainous, occupied by Uintah Mountains. **County-seat** Ashley, pop. —. No Papers.

UTAH CO.....Pop. 17,918
2,673 Mormon maj.

Location—Central, in one of the finest portions of the Territory. Utah Lake is in this county. **Natural Features**—Surface partly mountainous; Wahsatch Mountains in the east; soil generally fertile. **Mining**—Gold. **Chief Products**—Wheat, oats, corn, barley, potatoes, butter, wool, hay, sorghum-molasses; live-stock. Numerous saw and flour-mills. **County-seat** Provo City, est. pop. 3,550.

Territorial Enquirer (s-wkly)	Ind	Provo City	<i>Circ.</i>	\$1,400
-------------------------------	-----	------------	--------------	---------

WAHSATCH CO.....Pop. 2,927
206 Mormon maj.

Location—Northeast, bordering on Colorado. **Natural Features**—Surface mountainous; Wahsatch Mountains in the west, and Uintah Mountains in the north, in a great measure a desert. **Chief Products**—Wheat, oats, potatoes, hay; live-stock. **County-seat** Heber, pop. —. No Papers.

WASHINGTON CO.....Pop. 4,235
537 Mormon maj.

Location—Extreme southwest, bordering on Arizona and Nevada. **Natural Features**—Surface partly mountainous; Wahsatch Mountains in the north; arid plains; soil generally inarable, but sometimes fertile along streams. **Chief Products**—Wheat, corn, potatoes, wool; live-stock. **County-seat** St. George, pop. —.

Miner (semi-weekly)	Anti-Morm.	Silver Reef	<i>Circ.</i>	450
---------------------	------------	-------------	--------------	-----

WEBER CO.....Pop. 12,597
1,583 Mormon maj.

Location—North, bordering on Great Salt Lake. **Natural Features**—Surface partly mountainous; the streams render productive large tracts of land. **Chief Products**—Wheat, corn, barley, potatoes, butter; live-stock. Several saw-mills. **County-seat** Ogden City, pop. 6,069.

Herald (daily)	Morm.	Ogden City	<i>Circ.</i>	
Herald (semi-weekly)	"	"		

Circulation: *sworn; †claimed; unmarked—estimated. † County-seat.

WASHINGTON.

Population 75,120.....Rep. Maj. 1,797 (Congressional).

(Chinese, 3,182.)

TERRITORIAL CAPITAL, OLYMPIA.

WASHINGTON is bounded north by British Columbia, east by Idaho, south by Oregon, and west by the Pacific Ocean; area about 69,994 square miles. It is divided by the Cascade Mountains into two distinct sections. The western is a heavily timbered country, rugged and broken, with a few fertile prairies. The eastern has extensive plains, although it has also some broken surface; timber, as a rule, much less abundant. This section is admirably adapted to stock-raising, the soil of its prairies well suited for agriculture; but the chief agricultural region however, is in the western section, although corn does not thrive so well there, because the summers are too cool. Wheat, barley, oats, hay, and butter are the chief crops; a little gold and silver are mined; salt abounds on the Spokane Plain, and there is good coal. The chief article of export is lumber; some ship-building is carried on. There is considerable fishing, especially salmon, the canning and salting of which is a prominent industry.

There are 23 Counties in Washington. Newspapers are published in 12.—Cities, towns, and villages in which papers are published number 16, of which 9 designated by a dagger (†) are county-seats. Of the 28 papers which insert advertisements published in the Territory, 3 are daily, 1 tri-weekly and 24 weekly.

CHEHALIS CO.....Pop. 921

Rep. maj. 63.

Location—West, bordering on the Pacific Ocean; area about 1,600 sq. m. **Natural Features**—Surface diversified with hills and valleys; timber; soil generally fertile. **Chief Products**—Wheat, oats, potatoes, butter, hay; live-stock. **County-seat** Montesano, pop. —

No Papers.

CLALLAM CO.....Pop. 638

Rep. maj. 16. (4 Chinese.)

Location—Northwest, bordering on the Pacific Ocean and Straits of Juan de Fuca; area about 1,700 sq. m. **Natural Features**—Surface hilly, Mt. Olympus on south border; large forests; soil fertile. **Chief Products**—Wheat, oats, barley, potatoes, butter, hay; live-stock. **County-seat** New Dungeness, pop. —

No Papers.

CLARKE CO.....Pop. 5,590

Rep. maj. 280. (48 Chinese.)

Location—Southwest, separated from Oregon by the Columbia River; area about 1,100 sq. m. **Natural Features**—Surface partly mountainous; large forests; soil fertile. **Chief Products**—Wheat, oats, potatoes, butter, hay, cheese, wool; live-stock. Numerous saw and grist mills. **County-seat** Vancouver, est. pop. 1,792.

Circ.

Columbia Churchman—see } Portland, Oregon.....}	Vancouver†.....	
Independent.....	Rep. ".....	4700
Pacific Censor.....	Temp. ".....	712

COLUMBIA CO.....Pop. 7,103

Rep. maj. 50. (38 Chinese.)

Location—Extreme southeast, bordering on Oregon; area about 6,000 sq. m. **Natural Features**—Surface hilly; soil fertile. **Chief Product**—Grain; live-stock. **County-seat** Dayton, est. pop. 1,000.

Circ.

Columbia Chronicle.....	Rep. Dayton†.....	750
News.....	Dem. ".....	600
Spirit.....	Ind. Rep. Pataha C. ty.....	
Washington Independent.....	Ind. Pomeroy.....	4700

COWLITZ CO.....Pop. 2,062

Rep. maj. 120. (28 Chinese.)

Location—Southwest, separated from Oregon by the Columbia River; area about 460 sq. m. **Natural Features**—Surface mountainous in the west, hilly or undulating elsewhere; soil fertile. **Chief Products**—Oats, peas and beans, potatoes, butter, hay; live-stock. **County-seat** Kalama, pop. —

No Papers.

ISLAND CO.....Pop. 1,087

Dem. maj. 19. (45 Chinese.)

Location—Northwest, bordering on Admiralty Inlet; area about 2,000 sq. m. **Natural Features**—Surface undulating; much forest; soil fertile. **Chief Products**—Barley, oats, wheat, potatoes, butter, wool, hay; live-stock. Several saw mills, and ship-building and repairing yards. **County-seat** Coupeville, pop. —

No Papers.

JEFFERSON CO.....Pop. 1,712

Dem. maj. 10. (96 Chinese.)

Location—West, bordering on the Pacific Ocean and Admiralty Inlet; area about 1,350 sq. m. **Natural Features**—Surface mountainous in the interior, with pine and fir forests; but much fertile land in the valleys; Mt. Olympus is on the border. **Chief Products**—Wheat, barley, oats, potatoes, butter; live-stock. **Lumber** largely exported. **County-seat** Port Townsend, est. pop. 1,000.

Circ.

Puget Sound Argus.....Rep. Port Townsend† 520

KING CO.....Pop. 6,910

Rep. maj. 61. (246 Chinese.)

Location—Northwest-central, bordering on the Cascade Range and Puget Sound; area about 1,450 sq. m. **Natural Features**—Surface comprises mountains and valleys, with large forests; soil generally fertile; coal lands. **Chief Products**—Oats, wheat, barley, potatoes, butter, hay; live-stock. Some milling at the **County-seat** Seattle, pop. 3,533.

Circ.

Fin-Back.....	Seattle†.....	
Intelligencer (every day).....	Ind. ".....	400
Intelligencer.....	Ind. ".....	1,444
Post (daily).....	Rep. ".....	40
Post.....	Rep. ".....	600

KITSAP CO.....Pop. 1,738

Rep. maj. 15. (149 Chinese.)

Location—Northwest; a peninsula, bordering on Admiralty Inlet and Puget Sound; area about 400 sq. m. **Natural Features**—Surface undulating, largely covered with forests. **Lumber** chief export. **County-seat** Port Madison, pop. —

No Papers.

Klickitat CO.....Pop. 4,057

Rep. maj. 132. (22 Chinese.)

Location—South, separated from Oregon by the Columbia River; area about 2,400 sq. m. **Natural Features**—Surface part mountainous and part prairie; large forests; soil fertile in parts. **Chief Products**—Barley, wheat, oats, potatoes, hay; live-stock. **County-seat** Goldendale, pop. —

Circ.

Gazette.....	Ind. Goldendale†.....	
Klickitat Sentinel.....	Rep. ".....	500

Circulation: *sworn; †c'aimed; unmarked—estimated. †County-seat.

LEWIS CO.....Pop. 2,600
Rep. maj. 69. (13 Chinese.)

Location—Southwest; area about 1,700 sq.m. **Natural Features**—Surface mountainous, Cascade Range in eastern portion, western rolling prairie; soil fertile in the valleys. **Chief Products**—Wheat, oats, peas and beans, potatoes, butter, hay; live-stock. **County-seat** Claquato, pop. —
No Papers.

MASON CO.....Pop. 639
Dem. maj. 40. (6 Chinese.)

Location—West, bordering on Puget Sound; area about 1,300 sq.m. **Natural Features**—Surface mountainous, traversed by the Olympus and Coast Mountains, with broad and fertile valleys between. **Chief Products**—Oats, potatoes, hay; live-stock. Some lumbering. **County-seat** Oakland, pop. —
No Papers.

PACIFIC CO.....Pop. 1,645
Rep. maj. 106. (174 Chinese.)

Location—Southwest, bordering on the Pacific Ocean, separated from Oregon by the Columbia River; area about 750 sq.m. **Natural Features**—Surface hilly and mountainous; soil fertile in the valleys. **Chief Products**—Wheat, oats, potatoes, butter, wool, hay; live-stock. Fisheries are abundant, especially of oysters. **County-seat** Oysterville, pop. —
No Papers.

PIERCE CO.....Pop. 3,319
Rep. maj. 129. (154 Chinese.)

Location—West, bordering on Puget Sound and the Cascade Range; area about 1,850 sq.m. **Natural Features**—Surface mountainous, Mt. Rainier in southern part; prairie and forest; soil fertile in the valleys. **Chief Products**—Oats, wheat, potatoes, wool, butter, hay; live-stock, especially sheep. **County-seat** Steilacoom, pop. —
Circ.
Ledger.....Ind...New Tacoma.... 400

SAN JUAN CO.....Pop. 948
Rep. maj. 14. (3 Chinese.)

Location—Northwest, consisting of a number of small islands in Puget Sound; area about 150 sq.m. **Natural Features**—Surface northern part mountainous and heavily wooded; southern part mostly rolling prairie; soil fertile. **Mining**, Silver, copper and galena. **County-seat** Friday Harbor, pop. —
No Papers.

SKAMANIA CO.....Pop. 809
Dem. maj. 22. (3 Chinese.)

Location—Southwest, separated from Oregon by the Columbia River; area about 3,650 sq.m. **Natural Features**—Surface generally mountainous, traversed by the Cascade Range; soil fertile in the valleys; large forests. **Lumber** chief export. **County-seat** Cascades, pop. —
No Papers.

SNOHOMISH CO.....Pop. 1,387
Rep. maj. 56. (11 Chinese.)

Location—Northwest, bordering on Puget Sound and the Cascade Range; area about 1,500 sq.m. **Natural Features**—Surface mountainous, with prairie and extensive cranberry marshes along the Sound; extensive forests; soil fertile in the valleys of the interior. **Chief Products**—Oats, barley, potatoes, hay; live-stock. **County-seat** Snohomish, pop. —
No Papers.

SPOKAN CO.....Pop. 4,262
Rep. maj. 227. (219 Chinese.)

Location—Northwest; area about — sq.m. **Natural Features**—Surface mountainous. No statistics. Unorganized.
Northwest Tribune.....Rep...Cheney.....*Circ.* *700
Times.....Ind...Spokane Falls.... 400

STEVENS CO.....Pop. 1,245
Rep. maj. 25. (232 Chinese.)

Location—Northeast, bordering on British Columbia, Idaho, and the Columbia River, which also intersects it. **Natural Features**—Surface is mountainous in part, also broad plains and barren tracts; soil largely fertile; gold is found on the bars of the Columbia and lateral streams. **Chief Products**—Wheat, oats, potatoes, hay; live-stock. **County-seat** Port Colville, pop. —
No Papers.

THURSTON CO.....Pop. 3,270
Rep. maj. 131. (67 Chinese.)

Location—Southwest, bordering on Puget Sound and the Coast Range; area about 1,000 sq.m. **Natural Features**—Surface part mountainous, part hilly; large forests; soil fertile. **Chief Products**—Wheat, oats, rye, potatoes, butter, wool, hay; live-stock. Some manufacturing at the **County-seat** Olympia. Territorial capital, also, pop. 1,232.

Circ.
Puget Sound Courier.....Rep...Olympia†..... *576
Transcript.....Rep... " "..... *600
Washington Standard.....Dem... " "..... 500

WAKIAKIM CO.....Pop. 1,600
Rep. maj. 8. (559 Chinese.)

Location—Southwest, separated from Oregon by the Columbia River; area about 350 sq.m. **Natural Features**—Surface rugged and mountainous; large forests; soil fertile in parts. **Lumber** chief export. **County-seat** Cathlamet, pop. —
No Papers.

WALLA WALLA CO.....Pop. 8,716
Rep. maj. 118. (512 Chinese.)

Location—Southeast, separated from Idaho by the Snake River, and bordering on Oregon and the Columbia River; area about — sq.m. **Natural Features**—Surface partly hilly and mountainous, with many broad valleys and plains; soil fertile, especially in the valley of the Walla Walla River. **Chief Products**—Wheat and oats large; barley, corn, potatoes, butter, wool, hay; live-stock. manufactures, bagging, saddlery, sashes, etc., metallic wares, malt and distilled liquors, flour, lumber. **County-seat** Walla Walla, pop. 3,588.

Circ.
Times.....Ind...Waitsburg..... *827
Statesman (daily).....Dem...Walla Walla†.. 200
Statesman.....Dem... " "..... 1,200
Union.....Rep... " "..... *1,372
Watchman.....Neut... " "..... 1,050

WHATCOM CO.....Pop. 3,137
Rep. maj. 95. (11 Chinese.)

Location—Northwest, bordering on British Columbia and Washington Sound, between the Gulf of Georgia and Straits of Fuca; area about 2,600 sq.m. **Natural Features**—Surface partly mountainous; extensive forests. **Chief Products**—Wheat, barley, oats, potatoes, butter, wool, hay; live-stock. **Lumber** chief export. **County-seat** Whatcom, pop. —

Circ.
Puget Sound Mail.....Rep...La Conner..... *500

WHITMAN CO.....Pop. 7,014
Rep. maj. 142. (630 Chinese.)

Location—Southeast, bordering on Idaho and the Columbia and Snake rivers; area about 3,000 sq.m. **Natural Features**—Surface partly mountainous, partly broad plains; soil fertile in plains and valleys. **Chief Products**—Wheat, oats, potatoes, hay; live-stock. **County-seat** Colfax, est. pop. 445.

Circ.
Palouse Gazette.....Rep...Colfax†..... 750

YAKIMA CO.....Pop. 2,811
Rep. 27. (32 Chinese.)

Location—South-central, bordering on the Columbia River and the Cascade Range; area about 5,000 sq.m. **Natural Features**—Surface partly mountainous, partly undulating; large forests. **Chief Products**—Wheat, oats, wool, hay; live-stock. **County-seat** Yakima City, est. pop. 350.

Circ.
Record.....Ind...Yakima City†.. 450

Circulation: *sworn; †claimed; unmarked—estimated. † County-seat.

WYOMING.

Population 20,788.....Dem. Maj. 147 (Congressional).
Chinese 914.

TERRITORIAL CAPITAL, CHEYENNE CITY.

WYOMING is bounded north by Montana, east by Dakota and Nebraska, south by Colorado and Utah, and west by Utah, Idaho, and Montana; area about 97,883 square miles. Its surface is broken by mountain ranges, deep river canyons, flat-topped hills or buttes, the latter a feature of South Wyoming, and which rise from valley or plain like walled cities or mounds. There are large elevated plateaus or parks, of which the principal is the Great Yellowstone or National Park. Stock-raising, sheep-husbandry, and coal-mining are the leading pursuits. Irrigation is needed in a large part of the country to make the soil productive. Gold and silver are plentiful. There are vast beds of iron-ore and plenty of good coal. Gypsum, salt, soda, sulphur, copper, and other minerals are found. In manufactures, the sawing of lumber and railroad ties, milling of quartz, and railroad repair and machine shops in the towns on the line of the Union Pacific Railroad, occupy the leading place.

There are 7 Counties in Wyoming. Newspapers are published in 4, at the county-seats designated by a dagger (†). Of the 8 papers published in the Territory, 3 are daily, and 5 weekly.

ALBANY CO.....	Pop. 4,625
	Rep. maj. 190.
Location —East; area about 12,000 sq.m. Natural Features —Surface partly mountainous, partly plains; large forests; soil fertile in valleys and on plains. Laramie Peak and part of Laramie Plain is in this county. Stock-raising chief industry. County-seat Laramie City, pop. 2,653.	
Laramie Sentinel.....	Laramie City †.....
Times (daily).....	“..... 400
CARBON CO.....	Pop. 3,438
	Dem. maj. 74.
Location —Central; area about 15,000 sq.m. Natural Features —Surface partly mountainous, partly plain; this county comprises a large part of Laramie Plain; soil of the plains fertile; large beds of bituminous coal. Stock-raising chief industry. County-seat Rawlins, est. pop. 1,502.	
Carbon County Journal.....	Dem. Rawlins †.....
	<i>Circ.</i> \$544
CROOK CO.....	Pop. 239
	Unorganized; no information.
	No Papers.
LARAMIE CO.....	Pop. 6,409
	Dem. maj. 241.
Location —East, bordering on Dakota, Nebraska, and Colorado; area about — sq.m. Natural Features —Surface diversified with mountains, table-land, and plains; extensive forests; soil of plains and valleys fertile. Stock-raising chief industry. County-seat Cheyenne City. Territorial capital, also, pop. 3,456.	
Leader (daily).....	Ind. Rep. Cheyenne †.....
Leader.....	Ind. Rep. “.....
Sun (daily).....	Rep... “.....
Sun.....	Rep... “.....

PEASE CO.....	Pop. 637
	Unorganized; no information.
	No Papers.
SWEET WATER CO.....	Pop. 2,561
	Rep. maj. 89. (497 Chinese.)
Location —West central; area about 3,500 sq.m. Natural Features —Surface partly mountainous, crossed by the Rocky and Wind River Mountains; Fremont's Peak and South Pass are in this county. Has deposits of gold, and coal and iron-ore abundant. Stock-raising chief industry. County-seat Green River City, est. pop. 450.	
	No Papers.
UINTA CO.....	Pop. 2,879
	Dem. maj. 61. (857 Chinese.)
Location —West, bordering on Montana, Utah, and Idaho; area about 13,500 sq.m. Natural Features —Surface mountainous, crossed by the Rocky Mountains, and contains the sources of the Missouri, Yellowstone, and Snake rivers; coal deposits. Uintah Mountains are on its southern border. The upper portion of the county contains the famous Yellowstone or National Park, and is known as the National Park Reservation. County-seat Evanston, pop. 1,277.	
Uinta Chieftain.....	Ind... Evanston †.....
	<i>Circ.</i> \$528

Circulation: * sworn; † claimed; unmarked—estimated. † County-seat.

BRITISH COLUMBIA.

PROVINCIAL CAPITAL, VICTORIA.

BRITISH COLUMBIA extends from the Rocky Mountains to the Northern Pacific Ocean, and from the United States boundary to the 60° north latitude; area about 390,344 square miles. It includes Vancouver, Queen Charlotte, and many other smaller islands. The surface is largely mountainous and heavily timbered. Gold mining is the chief industry; lumber, furs, fish, and oil are leading products. The principal settlements are in the southwest, where there is considerable arable land.

Of the 8 papers which insert advertisements published in British Columbia, 2 are daily, 3 semi-weekly, and 3 weekly.

NEW WESTMINSTER CO..Pop.	<i>Circulation.</i>	VICTORIA CO.....Pop.	<i>Circulation.</i>
Dominion Pacific Herald (s.wkly.)..NewWestminster †	450	British Colonist (daily).....Victoria †	650
Mainland Guardian (s-wkly.)..... " ..	450	British Colonist..... " ..	800
		Standard (daily).....Lib ...	450
		Standard.....Lib ...	650
 VANCOUVERS ISLAND.....Pop.		YALE DISTRICT.	
Free Press (semi-weekly).....Nanaimo	575	Inland Sentinel.....Emory.....	450

NORTHWEST TERRITORIES.

TERRITORIAL CAPITAL, BATTLEFORD.

The NORTHWEST TERRITORIES are bounded north by the Arctic Ocean, east by the Atlantic Ocean, west by the Pacific Ocean, and south by the United States and portions of the Dominion, covering an area about 1,912,502 of square miles, and were formerly known as the Hudson's Bay Territory. One fourth of the area is susceptible of cultivation. The belt of the Saskatchewan, 80 miles wide by 800 long, is very fertile, while the valleys of the Athabasca and Peace Rivers, beyond the Saskatchewan, contain the best wheat lands, and comprises an area of about 300,000,000 acres. The greater part of the present population is Indian. An immense coal-field 300 miles wide commences 150 miles east of the Rocky Mountains, and extends to the Arctic Ocean.

Circulation.

Saskatchewan Herald (bi-weekly)...Battlefordt

4528

NOTE.—There is a small lithogram sheet named The Excelsior published at McLeod, and a weekly paper named Bulletin published during the winter only at Edmonton.

MANITOBA.

PROVINCIAL CAPITAL, WINNIPEG.

MANITOBA is bounded south by Minnesota and Idaho, north and east by Kewatin, and west by the Northwest Territories; area about 13,969 square miles. Surface largely prairie land, with groves of timber; soil fertile—wheat, oats, barley, corn, flax, hemp, potatoes, and hops are easily cultivated. The broad grassy plains of the Red River afford excellent pasturage, and steamers connect Winnipeg with Moorhead, Minnesota.

Newspapers are published in 5 Counties of the Province. — Cities, towns, and villages in which papers are published number 8. Of the 13 papers which insert advertisements, 3 are daily, 1 semi-weekly, and 9 weekly.

KEWATIN DISTRICT.		PROVENCHER CO.....Pop.	
Progress (daily).....	Conserv.Rat Portage....	Gateway Express (semi-wkly.).....	Emerson..... 4700
Progress.....	Conserv. ".....	Inter-National.....	"..... 630
		Herald.....	Ind...Morris..... 4400
		South Manitoba Times.....	West Lynn.....
LISGAR CO.....Pop.		SELKIRK CO.....Pop.	
No Papers.		Le Metis (French).....	St. Boniface..... 1,000
		<i>(Opposite Winnipeg)</i>	
MARQUETTE CO.....Pop.		Manitoba Free Press (da.)... Ref... Winnipeg †.....	*750
Manitoba Mountaineer.....	Nelsonville.....	Manitoba Free Press.....	Ref... "..... *3,300
Marquette Review.....	Conserv.Portage la Prairie 450	Times (daily).....	".....
		Times.....	".....

Circulation: *sworn; †claimed; unmarked—estimated. † County-seat.

ONTARIO.

PROVINCIAL CAPITAL, TORONTO.

ONTARIO is bounded north and northeast by Quebec, southeast, south-southwest, and west by the St. Lawrence River, the Great Lakes, and Kewatin District, northwest and north by Hudson's Bay and the Northwest Territories; length from southeast to northwest about 750 miles; breadth from northeast to southwest, 500 miles; area about 107,780 square miles. Surface is mostly undulating, traversed by the Laurentian Hills and Blue Mountains, but except in the neighborhood of Lake Superior and Georgian Bay they nowhere exceed a few hundred feet in height. The agricultural resources are very great. Three fourths of the present area of habitation is fertile, while an immense region beyond is capable of cultivation; very large crops of cereals are raised. The apple orchards of the southwest are very productive, and small fruits and vegetables are prolific. Its mineral treasures are exceedingly rich and varied: iron, copper, lead, and silver are very abundant; some gold has been found between Georgian Bay and the Ottawa River; petroleum, salt, rock-salt, and peat beds also exist. Manufactures are important, and cover a wide range of articles.

Newspapers are published in 45 Counties of this Province.—Cities, towns, and villages in which papers are published number 170, of which 35 designated by a dagger (†) are county-seats. Of the 368 papers which insert advertisements published in the Province, 29 are daily, 1 tri-weekly, 8 semi-weekly, 290 weekly, 1 bi-weekly, 1 semi-monthly, 37 monthly and 1 quarterly.

ADDINGTON CO..... Pop. 21,312	
	<i>Circulation.</i>
Reporter..... Ref... Newburg.....	800
Echo..... Ind... Tamworth.....	461
ALGOMA CO..... Pop. 5,007	
Herald..... Fort William.....	425
Manitoulin Expositor..... Ind... Manitowaning..	400
Algoma Pioneer..... Sault Ste. Marie †	450
North Shore Miner..... Min'g. Thunder Bay (Prince Arthur's Landing)	500
Sentinel.....	500
BRANT CO..... Pop. 32,259	
Courier (daily)..... Conserv. Brantford †	600
Courier..... Conserv. ".....	1,800
Expositor (daily)..... Lib... ".....	600
Expositor..... Lib... ".....	2,500
Telegram (daily)..... Conserv. ".....	800
Telegram (Thursday)..... Conserv. ".....	1,500
Brant Review..... Ind... Paris.....	600
Star..... Conserv. ".....	1,200
Transcript..... Lib... ".....	300
Leader..... Ind... St. George.....	300
BRUCE CO..... Pop. 48,515	
Enterprise..... Conserv. Chesley.....	450
Bruce Reporter and Advertiser. Rep. Kincardine	1,056
Standard..... Conserv. ".....	650
Sentinel..... Ref... Lucknow.....	528
Advocate..... Ref... Paisley.....	1800
Busy Times..... Conserv. Port Elgin.....	750
Free Press..... Ref... ".....	4320
News..... Ref... Teeswater.....	450
Watchman..... Ref... Tiverton.....	500
Bruce Herald..... Conserv. Walkerton †	1,300
Bruce Telescope..... Ref... ".....	1800
Glocke..... ".....	700
Echo..... Non-pol. Wiarton.....	425
CARLETON CO..... Pop. 43,284	
Citizen (daily)..... Conserv. Ottawa †	1,700
Citizen (semi-weekly)..... Conserv. ".....	2,200
Free Press (daily)..... Lib... ".....	45,506
Free Press..... Lib... ".....	45,000
Herald (daily)..... Conserv. ".....	11,500
Industrial World and } National Economist..... } Com... ".....	550
Le Canada (semi-weekly)..... ".....	550

DUFFERIN CO..... Pop. —	
	<i>Circulation.</i>
Advertiser..... Ref... Orangeville.....	1586
Sun.....	800
Free Press..... Shelburne.....	450
DUNDAS CO..... Pop. 18,777	
Times..... Lib. Cons. Iroquois.....	1650
Courier..... Conserv. Morrisburg.....	1,200
Dundas County Herald..... Ref... ".....	1850
DURHAM CO..... Pop. 37,380	
Canadian Statesman..... Lib... Bowmanville.....	11,650
Observer..... Bible Chu. ".....	2,050
West Durham News..... Ind... ".....	11,000
Messenger..... Lib. Cons. Millbrook.....	650
Canadian Craftsman (mo.)... Mason Port Hope.....	3,900
Guide (daily)..... Ref... ".....	1500
Guide..... Ref... ".....	1,500
News..... Lib... ".....	1,130
Times (daily)..... Conserv. ".....	1400
Times..... Conserv. ".....	12,000
ELGIN CO..... Pop. 20,870	
Express..... Ind... Aylmer.....	288
Canadian Licensed Victual- } lers' Journal..... } St. Thomas †	1,500
Journal (semi-weekly)..... Lib... ".....	1,500
Times (semi-weekly)..... Conserv. ".....	1,500
Times..... Conserv. ".....	2,550
ESSEX CO..... Pop. 32,697	
Echo..... Ref... Amherstburg.....	1,550
Canadian Workman (mo.)... A. O. U. W. Essex Centre.....	550
Chronicle.....	550
Reporter..... Non-pol. Kingsville.....	850
Post..... Neut. Leamington.....	750
Essex Record..... Lib... Windsor.....	1,640
Essex Review..... Conserv. ".....	1,640
FRONTENAC CO..... Pop. 28,717	
British Whig (daily)..... Lib... Kingston †	11,368
British Whig..... Lib... ".....	11,464
Chronicle and News..... Conserv. ".....	1,800
News (daily)..... Conserv. ".....	900
Queen's College Journal } (bi-weekly)..... } Coll... ".....	700

Circulation: *sworn; †claimed; unmarked—estimated. † County-seat.

GLENGARRY CO.....Pop.
Circulation.
 Glengarry Times.....Ind...Lancaster.....461

GRENVILLE CO.....Pop. 26,727
 Advance.....Ind...Kemptville.....425
 Messenger.....Conserv.Prescott.....1,004
 Telegraph.....".....1,000

GREY CO.....Pop. 59,395
 Chronicle.....Conserv.Durham.....600
 Grey Review.....".....636
 Post.....Lib...Hanover.....
 Standard.....Neut..Markdale.....1540
 Monitor.....Ind...Meaford.....550
 Canada National Zeitung..Lib.Cons.Neustadt.....1885
 Advertiser.....Ref...Owen Sound f.....750
 Times.....".....1,050
 Tribune.....Ref... ".....1800
 Union Standard.....Thornbury.....600

HALDIMAND CO.....Pop. 20,091
 Grand River Sagem.....Conserv.Caledonia.....1,050
 Haldimand Advocate.....Ref... Cayuga f.....1800
 Record.....Neut..Jarvis.....525

HALTON CO.....Pop. 22,606
 Free Press.....Ind...Acton.....1687
 Herald.....Ind...Georgetown.....651
 Canadian Champion.....Ref...Milton f.....1,050
 Halton News.....Lib.Cons. ".....1720
 Express.....Ref...Oakville.....650
 Standard.....Conserv. ".....683

HASTINGS CO.....Pop. 48,364
 Intelligencer (daily).....Lib.Cons.Belleville f.....1900
 Intelligencer.....Lib.Cons. ".....2,400
 Ontario (daily).....Ref... ".....574
 Ontario Chronicle.....Ref... ".....3,800
 North Hastings Review.....Ind...Madoc.....1700
 News Argus.....Non-pol Stirling.....1456
 Courier.....Ref...Trenton.....1720
 Trent Advocate.....Conserv. ".....400

HURON CO.....Pop. 66,165
 Review.....Blythe.....
 Post.....Ref...Brussels.....850
 Huron Record.....Conserv.Ciinton.....1700
 New Era.....Ref... ".....755
 Reflector.....Lib...Exeter.....715
 Times (semi-weekly).....Lib.Cons. ".....1,200
 Huron Signal.....Lib...Goderich f.....1,100
 Star.....Lib.Cons. ".....1800
 Howick Enterprise.....Conserv.Gorris.....1500
 Huron Expositor.....Ref...Seaforth.....2,300
 Sun.....Conserv. ".....450
 Advance.....Conserv.Wingham.....500
 Times.....Lib... ".....1560

KENT CO.....Pop. 26,836
 Rondeau News.....Blenheim.....700
 Times.....Neut..Bothwell.....750
 Banner.....Lib...Chatham f.....1,100
 Missionary Messenger (mo.)..Meth. ".....750
 Official Postal Guide (Quar.) Postal. ".....15,000
 Planet (tri-weekly).....Conserv. ".....1800
 Planet.....Conserv. ".....12,000
 Tribune.....Ind.Lib. ".....1,750
 Times.....Neut..Dresden.....550
 Canadian Forester (mo.)..Foresters.Ridgetown.....300
 East Kent Plaindealer and Advocate. ".....1,200
 Standard.....Conserv. ".....600
 Valley Record.....Local.Wallaceburg.....1720

LAMBTON CO.....Pop. 31,994
Circulation.

Enterprise—see Topic, Petrolia.....Brigen.....
 Advocate-Adviser—see Watford.....Forest.....
 Free Press.....Lib.Cons. ".....1700
 Peoples' Journal.....Ind... ".....600
 Petroleum Advertiser.....Conserv.Petrolia.....700
 Topic—print editions under }
 name of Enterprise, Brig- }
 den; and Press, Wyoming. }..... ".....850
 Canadian.....Conserv.Sarnia f.....900
 Observer.....Ref... ".....12,700
 Advocate-Adviser (s-wldy.)..Ind...Watford.....12,200
 Guide and News.....Conserv. ".....823
 Press—see Topic, Petrolia.....Wyoming.....

LANARK CO.....Pop. 13,830
 Gazette.....Lib...Almonte.....1,800
 Central Canadian.....Lib.Cons.Carleton Place..1,000
 Herald.....Ref... ".....3,500
 Courier.....Lib...Perth f.....1,420
 Expositor.....Lib.Cons. ".....1,000
 News.....Lib...Smith's Falls.....672

LEEDS CO.....Pop. 24,827
 Evening Recorder (daily) }
 —see Recorder.....} Ref...Brockville f.....800
 Monitor.....".....800
 Recorder.....Ref... ".....1,900
 Reporter.....Non-pol.Gananoque.....1690

LENOX CO.....Pop. 16,396
 Beaver.....Ind...Napanea.....2,773
 Canada Casket.....Temp. ".....1,620
 Express.....Ref... ".....1,600
 Standard.....Conserv. ".....1,575

LINCOLN CO.....Pop. 20,672
 Canadian Horticulturist (monthly)..St. Catharines f.11,500
 Evening Journal (daily).....Conserv. ".....1,400
 Journal.....Conserv. ".....1,800
 News (daily).....Ref... ".....450
 News.....Ref... ".....800

MIDDLESEX CO.....Pop. 82,595
 Transcript.....Neut..Glencoe.....450
 Advertiser (daily) — see }
 Western Advertiser and }
 Liberal.....} Ref...London f.....7,300
 Canadian Entomologist (mo.)Entom. ".....400
 Catholic Record.....Cath. ".....15,700
 Commercial Traveler and }
 Mercantile Journal (mo.)..} Com. ".....600
 Crusader (monthly) — dated }
 at Stratford also.....} Temp. ".....
 Echo.....".....Adv.
 Evening Herald (daily) — }
 see Herald.....} Lib.Cons. ".....1,000
 Family Circle (monthly).....Family. ".....3,500
 Farmers' Advocate (monthly).Agric. ".....11,500
 Free Press (daily).....Conserv. ".....16,000
 Free Press.....Conserv. ".....13,500
 Herald.....Lib.Cons. ".....9,500
 Independent Forester and }
 Foresters' Herald (mo.)..} Foresters ".....2,500
 Western Advertiser and }
 Liberal.....} Ref... ".....19,000
 Enterprise.....Lucan.....400
 Gazette.....Lib...Park Hill.....2,160
 Herald (semi-weekly).....Conserv. ".....875
 Age.....Lib...Strathroy.....1,000
 Canadian Poultry Review (m)Poultry. ".....750
 Western Dispatch (s-w)....Conserv. ".....1,250
 Post.....Wardsville.....400

MONCK CO.....Pop. 15,130
 Gazette.....Conserv.Dunnville.....450
 Monck Reform Press.....Ref... ".....810

Circulation: *sworn; †claimed; unmarked—estimated. † County-seat.

NORFOLK CO.....Pop. 30,760

Circulation.

Independent.....	Conserv.	Port Dover.....	525
Spirit of the Age.....	Conserv.	Port Rowan.....	500
British Canadian.....	Conserv.	Simcoe †.....	1900
Norfolk Reformer.....	Ref.....	".....	11,125
Star.....	Ref.....	Waterford.....	450

NORTHUMBERLAND CO.Pop. 39,086

Circulation.

Ensign.....	Ind.....	Brighton.....	1550
Herald.....	Neut.	Campbellford.....	1575
Sentinel-Star.....	Conserv.	Cobourg †.....	11,200
World.....	".....	".....	600
Express.....	Ind.....	Colborne.....	1460

ONTARIO CO.....Pop. 45,890

Ontario Gleaner.....	Ind.....	Cannington.....	1600
Ontario Reformer.....	Lib.....	Oshawa.....	1700
Vindicator.....	Conserv.	".....	1939
North Ontario Observer.....	Conserv.	Port Perry.....	550
Standard.....	Ref.....	".....	1700
Guardian—prints an edition under the name of Advance, Stouffville, York Co.....	Ref.....	Uxbridge.....	1600
Journal.....	Ref.....	".....	700
Canadian Defender.....	Lib.....	Whitby †.....	
Chronicle.....	".....	".....	2,000
Gazette.....	Ref.....	".....	1700
Saturday Night.....	Local.....	".....	1,200
Sunbeam (monthly).....	Coll.....	".....	400

OXFORD CO.....Pop. 48,237

Courier.....	Ref.....	Embree.....	500
Chronicle.....	Local.	Ingersoll.....	13,000
Oxford Tribune and Dairy Reporter.....	Conserv.	".....	11,450
Gazette.....	Ind.....	Norwich.....	600
Liberal.....	Lib.....	Tilsenburgh.....	1700
Observer.....	Conserv.	".....	1725
Sentinel-Review.....	".....	Woodstock †.....	14,000
Times.....	".....	".....	11,800

PARRY SOUND DISTRICT Pop. —

North Star.....	Lib.....	Parry Sound.....	1650
-----------------	----------	------------------	------

PEEL CO.....Pop. 16,369

Conservator.....	Local.	Brampton †.....	1,056
Peel Banner.....	Ref.....	".....	11,056
Times.....	Ref.....	".....	1,100

PERTH CO.....Pop. 46,536

Banner.....	Ref.....	Listowel.....	1,290
Perth Volksfreund.....	Conserv.	".....	700
Standard.....	Lib.Cons.	".....	700
Advocate.....	Conserv.	Mitchell.....	2,500
Recorder.....	Lib.....	".....	1880
Argus.....	Ref.....	St. Mary's.....	850
Journal.....	Conserv.	".....	800
Beacon.....	Lib. Ref.	Stratford †.....	12,600
Canadische Kolonist.....	Ref.....	".....	11,224
Crusader—see London, Mid- West Co.....	".....	".....	
Herald.....	Conserv.	".....	2,000
Times.....	Conserv.	".....	11,450

PETERBORO CO.....Pop. 30,473

Star.....	".....	Hastings.....	450
Canada Lumberman (mo.).....	".....	Peterboro †.....	2,200
Evening Review (daily)— see Review.....	Lib.Cons.	".....	650
Examiner.....	Ref.....	".....	1,670
Review.....	Lib.Cons.	".....	1,95
Times.....	Ind.....	".....	1,500

PRESCOTT CO.....Pop. 17,647

Advertiser.....	Lib.Cons.	L'Original †.....	600
News.....	Ind.....	".....	1500

PRINCE EDWARD CO.Pop. 20,366

Gazette.....	Lib.Cons.	Pictou †.....	11,250
Times.....	Lib.....	".....	11,000
News.....	".....	Wellington.....	450

RENFREW CO.....Pop. 27,977

Circulation.

Chronicle.....	".....	Arnprior.....	800
Enterprise.....	Conserv.	Eganville.....	1926
Observer.....	Ref.....	Pembroke †.....	11,300
Standard.....	Conserv.	".....	1500
Mercury.....	Cons.Lib.	Renfrew.....	450

SIMCOE CO.....Pop. 57,389

Herald.....	Ind.....	Alliston.....	1765
Examiner.....	Lib.....	Barrie †.....	12,74
Gazette.....	Ref.....	".....	1,020
Northern Advance.....	Lib.Cons.	".....	1,152
Chronicle & Cardwell Courier.....	Ind.....	Beeton.....	1491
South Simcoe News.....	Ref.....	Bradford.....	700
Witness.....	Conserv.	".....	1450
Bulletin.....	Ref.....	Collingwood.....	1700
Enterprise.....	Conserv.	".....	760
Messenger (daily).....	Conserv.	".....	
Messenger.....	Conserv.	".....	930
Advocate.....	Conserv.	Cookstown.....	480
Cardwell Sentinel.....	Lib.Cons.	Keenansville.....	1960
Argosy.....	".....	Midland.....	450
Packet.....	Conserv.	Orillia.....	1933
Times.....	Ref.....	".....	1800
Sun.....	Non-pol.	Stayner.....	500

STORMONT CO.....Pop. 11,873

Freeholder.....	".....	Cornwall †.....	600
Reporter.....	Conserv.	".....	750

VICTORIA CO.....Pop. 30,200

Independent.....	Ind.....	Bobcaygeon.....	800
Free Grant Gazette.....	".....	Bracebridge.....	450
Muskoka Herald.....	Conserv.	".....	1540
Gazette.....	Ref.....	Fenelon Falls.....	450
Canadian Post.....	Lib.....	Lindsay †.....	2,500
Victoria Warder.....	Lib.Cons.	".....	11,200
Herald.....	Conserv.	Omeenee.....	1350
Advocate.....	Ind.....	Woodville.....	1600

WATERLOO CO.....Pop. 40,251

Recorder.....	Ref.....	Ayr.....	1680
Journal (German).....	Ref.....	Berlin †.....	11,800
News (daily).....	Lib.Cons.	".....	1400
News.....	Lib.Cons.	".....	1900
Telegraph.....	Lib.....	".....	1800
Anzeiger.....	Conserv.	Elmira.....	1510
Canadian Advertiser.....	Ind.....	".....	
Dumfries Reformer.....	".....	Galt.....	800
Reporter.....	Lib.Cons.	".....	11,400
Canadisches Volksblatt.....	".....	New Hamburg.....	1,000
Independent.....	Ind.....	".....	400
Canadisches Bauernfreund.....	Family.	Waterloo.....	1,300
Chronicle.....	Lib.....	".....	1825

WELLAND CO.....Pop. 20,572

Clifton Review.....	Ind.....	Niagara Falls.....	800
Post.....	Ind.....	Thorold.....	692
Canadian Farmer & Grange Record.....	Agric.	Welland †.....	
Ladies Review (monthly).....	Lit.....	".....	
Telegraph.....	Conserv.	".....	12,600
Tribune.....	Lib.....	".....	11,944

WELLINGTON CO.....Pop. 63,290

Enterprise.....	Conserv.	Arthur.....	700
Arrow.....	".....	Clifford.....	1312
New Era.....	Ind.....	Drayton.....	500
Express.....	Ref.....	Elora.....	1600
Advocate.....	Ind.....	Erin.....	500
News Record.....	Ind. Ref.	Fergus.....	1,150
Herald (daily).....	Tory.....	Guelph †.....	1,000
Herald.....	".....	".....	3,640
Mercury and Advertiser (da.)	Ref.....	".....	1900
Mercury and Advertiser.....	Ref.....	".....	14,000
National.....	Conserv.	".....	
Tribune.....	Ref.....	Harriston.....	740
Advocate.....	Lib.Cons.	Mount Forest.....	
Confederate and Examiner.....	Rep.....	".....	1,025
Telegraph and Wellington and Perth Gazette.....	Cons.	Palmerston.....	425

Circulation: * sworn; † claimed; unmarked—estimated. † County-seat.

WENTWORTH CO.....Pop. 57,599		Circulation.	
Standard.....	Conserv.Dundas.....	800	
True Banner.....	Ref.....	1,300	
Canada Christian Advocate.....	Meth.Hamilton †.....	4,500	
Canadian Agent's Record (mo.).....	".....	Advs.	
Mirror—also dated at Toronto.....	".....		
School Magazine (mo.).....	Coll.....		
Spectator (daily).....	Conserv.....	15,700	
Spectator.....	Conserv.....	16,500	
Times (daily).....	Ref.....	5,300	
Times.....	Ref.....	3,600	
YORK CO.....Pop. 115,974			
Aurora Borealis.....	Neut. Aurora.....	700	
Banner.....	".....	825	
Economist.....	Ref.. Markham.....	11,500	
Era.....	Ref.. New Market.....	11,300	
North York Reformer.....	Ref.....	600	
Gazette and Advocate.....	Parkdale.....	650	
Journal—see Advertiser, Toronto.....			
Liberal.....	Lib.. Richmond Hill.....		
York Herald.....	Conserv.....	600	
Advance—see Guardian, } Uxbridge, Ontario Co.....	Conserv.....	Stouffville.....	
Times.....	Conserv.Sutton.....	525	
Advertiser—advertisements inserted in this paper go also into Canada Temper- ance Advocate, and Cana- dian Agriculturist, Toronto; Journal, Parkdale; and Times, Yorkville.....		Toronto †.....	
Budget (monthly).....	Ins.....	".....	
Bystander (bi-monthly).....	Lit.....	".....	
Canada Educational Monthly.....	Educ.....	1,200	
Canada Health Journal (mo.).....	Med ..	11,700	
Canada Lancet (monthly).....	Med ..	12,500	
Canada Law Journal (mo.).....	Legal.....	850	
Canada Presbyterian.....	Presb.....	9,000	
Canada School Journal (mo.).....	Educ.....	14,000	
Canada Temperance Advo- cate (see Advertiser).....	".....	".....	
Canadian Agriculturist (see Advertiser)	".....	".....	
Canadian Amateur.....	Mo... Toronto.....		
Canadian Baptist.....	Bapt.. "	15,242	
Canadian Independent.....	Cong.. "	1,500	
Canadian Journal of Medi- cal Science (monthly).....	Med .. "	1,900	
Canadian Law Times (mo.).....	Legal.....	".....	
Canadian Methodist Magazine (monthly).....	Meth .. "	1,600	
Canadian Pharmaceutical Journal (monthly).....	Pharm.....	750	
Canadian Time Table (mo.).....	R.R.....	1,800	
Cassell's Family Magazine (m.).....	Lit.....	3,000	
Christian Guardian.....	Meth .. "	11,356	
Christian Helper.....	Bapt.. "	2,750	
Christian Journal.....	Meth .. "	11,300	
Christian Reporter (monthly).....	Evan.....	11,000	
Dominion Bazar (monthly).....	Poult.....	".....	
Dominion Churchman.....	Epis .. "	13,500	
Evangelical Churchman.....	Prot.Epis.....	".....	
Evening Telegram (daily).....	Ind .. "	14,000	
Globe (daily).....	Lib .. "	123,000	
Globe.....	Lib .. "	134,000	
Grip.....	Humor.....	13,250	
Illustrated Canadian Short- hand Writer (monthly).....	Educ .. "	11,000	
Irish Canadian.....	Ind .. "	6,000	
Mail (daily).....	Conserv.....	122,558	
Mail.....	Conserv.....	147,000	
Mirror (See Hamilton).....	".....	".....	
Monetary Times and Trade Review—Insurance Chronicle.....	Com.Ins.....	2,500	
Rose-Belford's Canadian Monthly (monthly).....	Lit.....	5,500	
Sentinel and Orange and Protestant Advocate.....	Prot .. "	".....	
Silent World (semi-monthly).....	D. & D. "	11,500	
Sons of Temperance (monthly).....	Temp .. "	".....	
Sunday-School Banner (mo.).....	Meth .. "	5,800	
Town and Country.....	Sport .. "	".....	
Tribune.....	Cath.....	6,900	
Truth.....	Soc.....	".....	
Varsity.....	Coll.....	1400	
World (daily).....	Lib.....	8,000	
Times—see Advertiser, Toronto.....	Yorkville.....		

Circulation: * sworn; † claimed; unmarked—estimated. † County-seat.

QUEBEC.

PROVINCIAL CAPITAL, QUEBEC.

QUEBEC is bounded north by Labrador and Hudson Bay; east by Labrador and the Gulf of St. Lawrence; south by New Brunswick, Maine, New Hampshire, and New York; southwest by Ottawa and Ontario rivers. Length from east to west 700 to 1,000 miles, breadth about 300 miles; area about 193,355 square miles. Surface south of the St. Lawrence generally hilly, northern part generally mountainous and rocky; the greater part of the surface is covered with forests. Soil in many districts is rich, and cereals grow well. Oats, potatoes, and hay are the chief crops; wheat, barley, rye, buckwheat, flax, peas, and beans; corn grows well only in the southwest; hops and apples are also raised. Copper is found in large quantities in the east; iron almost everywhere; gold chiefly on the banks of the Chaudiere River. Lumber is a valuable article of export; manufactures are of considerable value, and varied in kind. Ship-building is carried on in Quebec, and the fisheries are valuable.

Newspapers are published in 21 Counties of this Province.—Cities, towns, and villages in which papers are published number 24, of which 14 designated by a dagger (†) are county-seats. Of the 101 papers which insert advertisements published in the Province, 19 are daily, 5 tri-weekly, 5 semi-weekly, 53 weekly, 1 semi-monthly, 17 monthly, and 1 quarterly.

COUNTY	POPULATION	CIRCULATION
ARGENTEUIL CO.	Pop. 12,806	
Watchman and Ottawa Valley Advocate.....	Conserv. Lachute †.....	1,800
BEAUHARNOIS CO.	Pop. 14,757	
Le Progress de Valleyfield.....	Ind. Valleyfield.....	†1,075
BROME CO.	Pop. —	
Brome County Register.....	Knowlton.....	425
HOCHELAGA CO.	Pop. 107,225	
Battersby's Railway Guide(m).R.R.....	Montreal †.....	‡3,750
Bulletin de L'Union Allet (mo).Cath.....	".....	1,000
Canada Medical and Surgical Journal (monthly).....	Med. ".....	1,000
Canada Medical Record (mo.).....	Med. ".....	1,050
Canadian Illustrated News.....	Lit. ".....	5,000
Canadian Spectator.....	Unsect. ".....	‡2,400
Dominion Printer (quarterly).Type.....	Arts. ".....	".....
Evening Post (daily)—see True Witness.....	Ind. ".....	‡5,000
Family Herald and Star.....	Ind. ".....	‡48,936
Gazette (daily).....	Conserv. ".....	5,000
Gazette.....	Conserv. ".....	".....
Harp (monthly).....	Cath. ".....	‡923
Herald and Commercial Gazette (daily).....	Ref. ".....	3,000
Herald and Commercial Gazette.....	Ref. ".....	7,000
Household Journal (monthly).Lit.....	".....	".....
Illustrated Journal of Agriculture (monthly).....	Agric. ".....	‡3,000
International Railway and Steam Navigation Guide (monthly).....	R. R. ".....	‡2,500
Journal de L'Education (mo.).Educ.....	".....	‡1,000
Journal of Commerce.....	Com. ".....	5,000
L'Aurore.....	".....	600
La Minerve (daily).....	Conserv. ".....	3,500
La Minerve.....	Conserv. ".....	5,500
La Patrie (daily)—see Le Peuple.....	".....	5,000
La Revue Canadienne (mo.).Lit.....	".....	1,200
La Tribune.....	".....	".....
Le Canard.....	Humor. ".....	".....
Le Courrier de Montreal (d).Conserv.....	".....	3,500
Le Foyer Canadien.....	Family. ".....	‡5,400
Legal News.....	Legal. ".....	‡500
Le Journal d'Agriculture Illustre (monthly).....	Agric. ".....	".....
Le Monde (daily).....	Ind. ".....	‡3,370
Le Monde.....	Ind. ".....	‡6,200
Le Peuple.....	Ref. ".....	".....
Le Vrai Canard.....	Humor. ".....	".....
L'Opinion Publique.....	Lit. ".....	‡4,500
L'Union Medicale du Canada (monthly).....	Med. Montreal †.....	‡1,200
Northern Messenger (sem-mo).Temp.....	".....	".....
Poultry Herald (mo.).....	Poult. ".....	".....
Presbyterian Record (mo.).....	Presb. ".....	".....
Railway and Steamboat Times.....	".....	‡2,000
Scientific Canadian (mo.).....	Mech. ".....	‡1,500
Shareholder.....	Finan. ".....	1,500
Star (daily).....	Ind. ".....	‡15,914
True Witness.....	Ind. & Cath. ".....	7,000
Witness (daily).....	".....	‡13,377
Witness.....	Ind. & Evan. ".....	‡9,165
HUNTINGDON CO.	Pop. 16,304	
Canadian Gleaner.....	Lib. Huntingdon †.....	‡1,150
JOLIETTE CO.	Pop. —	
L' Gazette de Joliette (semi-wkly.).....	Joliette †.....	‡700
KAMOURASKA CO.	Pop. —	
La Gazette du Campagnes.....	Ste. Anne La Pocatiere	".....
LEVIS CO.	Pop. —	
Le Quotidien (daily).....	Conserv. Levis †.....	‡3,000
MASKINONGE CO.	Pop. 15,079	
Le Courrier de Maskinonge. Conserv. Louiseville.....	".....	600
MISSISQUOI CO.	Pop. 16,922	
Times.....	Bedford.....	‡1,100
Observer.....	Ind. Cons. Cowansville.....	‡1,850
OTAWA CO.	Pop. 38,629	
Times.....	Aylmer †.....	450
PONTIAC CO.	Pop. 15,810	
News.....	Ref. Bryson †.....	450
Pontiac Advance.....	Conserv. ".....	‡925
QUEBEC CO.	Pop. 79,306	
Le Naturaliste Canadien (monthly).C up Rouge.....	".....	300
Chronicle.....	Quebec †.....	1,000
Evening Mercury (daily).....	".....	".....
Journal de L'Instruction Publique (monthly).....	Educ. ".....	".....
Le Canadien (daily) see Le Cultivateur.....	Conserv. ".....	‡2,000
Le Canadien (tri-weekly).....	Conserv. ".....	‡2,000
Le Courrier du Canada (d).Conserv.....	".....	‡2,000
Le Courrier du Canada.....	Conserv. ".....	‡1,000
Le Cultivateur.....	Conserv. ".....	‡5,000
Le Journal de Quebec (d) Lib.....	Cons. ".....	600
Le Journal de Quebec (t-w) Lib Cons.....	".....	450
L'Electeur (daily).....	Lib. ".....	‡1,980
L'Electeur.....	Lib. ".....	‡2,000

Circulation: * sworn; † claimed; unmarked—estimated. † County-seat.

	<i>Circulation.</i>
La Nouvelliste (daily).....Conserv. Quebec †.....	
L'Evenement (daily).....Conserv. ".....	\$5,800
L'Evenement.....Conserv. ".....	\$2,000
Morning Chronicle (daily) } Conserv. ".....	2,000
<i>See Chronicle.</i>	
Saturday Budget.....Conserv. ".....	\$1,000
Telegraph (daily).....Ind. Cons. ".....	\$3,000

RICHELIEU CO.....Pop. 20,048

La Gazette de Sorel (semi-wkly)Ref. Sorel †.....	\$1,500
Le Sorellois (semi-weekly).....Tory .. ".....	\$1,350
News.....Conserv. ".....	700
Pilot.....Ref. ".....	4500

RICHMOND CO.....Pop. 11,213

Guardian.....Conserv. Richmond †.....	\$1,140
---------------------------------------	---------

ST. HYACINTHE CO...Pop. 18,310

Courrier de St. Hyacinthe } (t-w) <i>See Journal d'Agriculture and Farmers Journal</i>	Conserv. St. Hyacinthe † \$1,500
Journal d'Agriculture and Farmers Journal.....	
L'Union (semi-weekly).....Lib.	1,300
L'Union.....	2,700

ST. JOHNS CO.....Pop. 12,122

	<i>Circulation.</i>
La Voix du Peuple.....Conserv. St. Johns †.....	\$2,500
L'Echo d'Iberville.....Conserv. ".....	1,700
Le Franco Canadien (tri-wkly) Lib.	
News and Frontier Advocate. Conserv. ".....	\$3,400

ST. MAURICE CO.....Pop.

La Concorde.....Three Rivers †..	
Le Constitutionel (tri-wkly) Conserv. ".....	1,000
Le Constitutionel.....Conserv. ".....	1,200
Le Journal des Trois Rivières } (semi-weekly).....	600

SHEFFORD CO.....Pop. 19,077

Advertiser.....Lib. Waterloo.....	\$1,200
--	---------

SHERBROOKE CO.....Pop. 8,516

Examiner.....Lib. Sherbrooke †.....	\$2,225
Gazette.....Lib. Cons. ".....	2,475
Pionnier de Sherbrooke.....Conserv. ".....	1,500

STANSTEAD CO.....Pop. 13,138

Observer.....Ind. Coaticook.....	
Stanstead Journal.....Lib. Cons. Rock Island.....	\$1,450

Circulation: *sworn; †claimed; unmarked—estimated. † County-seat.

NEW BRUNSWICK.

PROVINCIAL CAPITAL, FREDERICTON.

NEW BRUNSWICK is bounded north by Quebec, east by the Gulf of St. Lawrence, south by the Bay of Fundy and part of Nova Scotia, and west by Maine. Greatest length from north to south 230 miles; breadth 190 miles; area about 27,322 square miles. Surface generally flat or undulating; for about twelve miles inland from the Gulf of St. Lawrence and Northumberland Strait the surface is low and marshy. It has extensive forests. Lumbering is the chief occupation; agricultural products are small, and do not supply the home demand. Ship-building is extensively carried on. The salmon fisheries are very prolific. Manufactures are chiefly sawed lumber and wooden wares, cotton and woolen goods, paper castings, machinery, locomotives, &c. Chief exports—lumber, fish, iron, coal, gypsum, hay, etc.

Newspapers are published in 7 Counties of this Province. — Cities, towns, and villages in which papers are published number 11, of which 1 designated by a dagger (†) is a county-seat. Of the 30 papers which insert advertisements published in the Province, 5 are daily, 1 tri-weekly, 1 semi-weekly, 20 weekly, and 3 monthly.

ALBERT CO.....Pop.....	Circ.		Circ.
Maple Leaf.....Cons.Hopewell Corner.....	1400	News.....Lib...St. John †.....	3,300
CARLETON CO.....Pop, 19,938		Printers' Miscellany (mo.)... Typo..	1,250
Carleton Sentinel.....Ind...Woodstock.....	\$1,600	Religious Intelligencer...Free Bapt.	2,000
CHARLOTTE CO.....Pop. 25,882		Sun (daily).....Lib.Cons.	2,500
Bay Pilot.....Lib.Cons.St. Andrews.....	625	Sun.....Lib.Cons.	1,800
St. Croix Courier.....Lib.Cons.St. Stephens.....	\$1,400	Telegraph (daily).....Lib...	4,500
NORTHUMBERLAND CO.Pop. 20,116		Telegraph.....Lib... ..	5,000
Miramichi Advance.....Ind.Lib.Chatham.....	1,250	WESTMORELAND CO. Pop. 29,335	
Star (semi-weekly).....Ind... ..	900	Times (daily).....Lib.Cons.Moncton.....	1,000
Star.....Ind... ..	1,500	Times.....Lib.Cons. ".....	3,000
Union Advocate.....New Castle.....	1,368	Argosy (monthly).....Coll...Sackville.....	400
ST. JOHN CO.....Pop. 52,120		Chignecto Post.....Ind... ..	\$1,450
Christian Visitor.....Bapt..St. John †.....	\$2,200	Transcript.....Lib... ..	\$1,000
Freeman.....Lib... ..	750	Le Moniteur Acadien.....Shediac.....	1,200
Globe (daily).....Lib... ..	\$4,000	YORK CO.....Pop. 27,140	
Globe.....Lib... ..	\$1,000	Capital (tri-weekly).....Ind...Fredericton.....	
Monthly Advocate (mo.)..Non-Sect. ".....	\$1,000	Maritime Farmer.....Agric. ".....	\$1,750
News (daily).....Lib... ..	3,000	New Brunswick Reporter..Lib.Cons. ".....	\$1,300

Circulation: * sworn; † claimed; unmarked—estimated. † County-seat.

NOVA SCOTIA.

PROVINCIAL CAPITAL, HALIFAX.

NOVA SCOTIA consists of a very narrow peninsula called Nova Scotia proper, and of the island of Cape Breton. It is bounded north by Prince Edward Island and the Gulf of St. Lawrence; northeast, southeast, south, and southwest by the Atlantic Ocean; northwest by the Bay of Fundy and New Brunswick. Greatest length from northeast to southwest 350 miles; greatest breadth about 120 miles; area about 21,731 square miles. The Cobequid Range runs through the interior, the soil on both sides of which is very fertile; also in the beautiful valley of the Annapolis River. Agricultural productions are very extensive; wheat, rye, oats, barley, buckwheat, corn, vegetables, and fruit grow abundantly. The minerals are gold and iron, the latter inexhaustible and of a fine quality. Manganese, gypsum, and roofing-slate abound. Manufactures are numerous, and include coarse cloths, flannels, blankets, carpets, boots and shoes, saddlery, furniture, and farm implements. Ship-building is important. The fisheries are very abundant, those of Newfoundland alone, perhaps, exceeding them in value.

Newspapers are published in 14 Counties of this Province. — Cities, towns, and villages in which papers are published number 19, of which 9 designated by a dagger (†) are county-seats. Of the 48 papers which insert advertisements published in the Province, 5 are daily, 3 tri-weekly, 34 weekly, 2 bi-weekly, and 4 monthly.

ANNAPOLIS CO.....Pop. 18,121		Circulation.		Morning Chronicle (da.) — } see Citizen and Evening } Chronicle and Nova Scotian }		Circulation.
Journal.....	Ind...Annapolis †.....	850		Lib...Halifax †.....	3,100	
Monitor.....	Neut. Bridgetown.....	4800				
ANTIGONISH CO.....Pop. 16,512				Morning Chronicle (tri-wkly).....	Lib... "	3,400
Casket.....	Lib.Cons. Antigonish.....	4800		Morning Herald (da.) — see } Evening Mail and Herald. }	L Cons. "	43,000
CAPE BRETON CO.....Pop. 26,454				New Era.....	"	
Herald.....	Ind...North Sidney.....	2,750		Nova Scotian.....	Lib... "	1,200
Cape Breton Advocate.....	Lib.Cons. Sidney †.....	4,400		Nova Scotian Journal of } Agriculture (monthly)..... }	Agrie. "	750
Express.....	Cons... ".....	600		Presbyterian Witness.....	Presb. "	1,200
COLCHESTER CO.....Pop. 23,331				Royal Gazette.....	Legal. "	500
Colchester Sun.....	Ind...Truro.....	2,100		Watchman.....	S.of T. "	
Guardian.....	Lib... ".....	800		Wesleyan.....	Meth. "	42,500
CUMBERLAND CO.....Pop. 23,518				HANTS CO.....Pop. 21,301		
Gazette.....	Ind...Amherst.....	4,200		Mail.....	Ind...Windsor.....	875
Maritime Sentinel.....	".....	800		INVERNESS CO.....Pop. 23,415		
Trades Journal.....	Ind.Cons.Spring Hill.....	800		Eastern Beacon.....	Ind...Port Hawkesbury.....	683
DIGBY CO.....Pop. —				KING'S CO.....Pop. 21,510		
Courier.....	Digby †.....	500		Farmer's Manual (monthly).....	Agrie. Kentville †.....	2,400
HALIFAX CO.....Pop. 56,963				Western Chronicle.....	Lib.Cons. ".....	1,450
Acadian Recorder (daily).....	Halifax †.....	2,250		Acadia Athenæum (mo.).....	Coll...Wolfville.....	400
Acadian Recorder (tri-weekly).....	".....	525		Star.....	Lib.... ".....	1,500
Christian Messenger.....	Bapt. ".....	3,000		LUNENBERG CO.....Pop. —		
Church Guardian.....	Prot.Epis. ".....	3,500		Progress.....	Ind...Lunenburg †.....	1200
Citizen and Evening } Chronicle (daily)..... }	Lib... ".....	1,500		PICTOU CO.....Pop. 32,114		
Dalhousie Gazette (bi-wkly).....	Coll... ".....	400		Eastern Chronicle.....	Lib...New Glasgow.....	1,500
Evening Mail (daily) — see } Morning Herald and Herald. }	L.Cons. ".....	43,000		Plaindealer.....	Ind... ".....	
Herald (tri-weekly).....	Lib.Cons. ".....	42,500		Colonial Standard.....	Lib.Cons.Pictou †.....	1,420
Herald.....	Lib.Cons. ".....	4,000		QUEEN'S CO.....Pop. 10,554		
Journal (Illust.—mo.).....	S.P.C.A. ".....	2,000		Advance.....	Lib...Liverpool †.....	1750
Mayflower (bi-weekly).....	Lit... ".....	5,700		Times.....	Conserv. ".....	750
Mining Review and Mari- } time Journal..... }	Min'g. ".....			YARMOUTH CO.....Pop. 18,550		
				Herald.....	Lib...Yarmouth †.....	42,050
				Tribune.....	Ind... ".....	41,200

Circulation: *sworn; †claimed; unmarked—estimated. †County seat.

PRINCE EDWARD ISLAND.

PROVINCIAL CAPITAL, CHARLOTTETOWN.

PRINCE EDWARD ISLAND is bounded north by the Gulf of St. Lawrence, east by Cape Breton Island, south by Nova Scotia proper, and west by New Brunswick. The greatest length is 130 miles; greatest breadth 34 miles; least breadth, 4 miles; area about 2,134 square miles. The surface is gently undulating, large part of it forest. Soil a light loam, not known to contain any minerals. Principal productions—wheat, barley, oats and vegetables. It has valuable fisheries, especially of cod and mackerel. Manufactures of domestic articles chiefly; some ship-building is carried on.

Newspapers are published in 3 Counties of this Province.—Cities, towns, and villages in which papers are published number 3. Of the 9 papers published which insert advertisements, 1 is daily, 1 semi-weekly, and 7 weekly.

KING'S CO.....Pop.		QUEEN'S CO.....Pop.	
	<i>Circ.</i>		<i>Circ.</i>
Advertiser.....Ind...Georgetown.....	\$1,300	Examiner (daily).....Lib.Cons.Charlottetown...	\$1,000
		Examiner and Argus.....Lib.Cons. " "	\$2,250
		Herald.....Ind " "	\$1,800
		New Era.....Ind " "	\$1,500
Journal.....Lib...Summerside.....	\$2,016	Patriot (semi-weekly).....Lib " "	\$2,500
Progress.....Conserv. " "	\$1,600	Presbyterian.....Presb. " "	\$2,200

NEWFOUNDLAND.

CAPITAL, ST. JOHN'S.

NEWFOUNDLAND is in the Atlantic Ocean, at the mouth of the Gulf of St. Lawrence; bounded north and northeast by Labrador (Belle Isle Straits intervening); Cape Breton is off its southwest point; east by the Atlantic Ocean, and west by the Gulf of St. Lawrence. Its extreme length is 419 miles; extreme breadth 300 miles. Surface generally rugged, with numerous lakes and rivers; not much timber, except along the streams and on the western side of the island. Soil is fertile near many of the lakes and rivers, and in many places farming is profitable. Wheat grows well; so do potatoes and green crops generally; apples and small fruits are profitable. The timber lands are unsettled, and lumbering is not carried on. The fisheries, both on the Grand Banks and in-shore, are very extensive and valuable. The seal fishery employs many vessels and steamers. Principal exports are fish and fish-oils, seal-oil and skins.

There are 13 papers which insert advertisements published in Newfoundland, 1 daily, 2 tri-weekly, 3 semi-weekly, 6 weekly, and 1 bi-weekly.

	<i>Circ.</i>		<i>Circ.</i>
Herald.....Carbonear.....	400	Public Ledger (tri-wkly.)...Conserv.St. John's.....	600
Standard.....Harbor Grace..	500	Royal Gazette.....Neut.. " "	450
Evening Telegram (daily)...Lib...St. John's.....	\$2,500	Temperance Journal (bi-wkly).Temp. " "	500
Morning Chronicle (tri-weekly).....	750	Terra Nova Advocate (semi-weekly). " "	4700
Newfoundlander (semi-weekly).....	450	Times (semi-weekly).....	450
North Star.....Lib " "	550	Sun.....Twillingate.....	300
Patriot and Terra Nova Herald.Dem. " "	600		

Circulation: * sworn; † claimed; unmarked—estimated. † County-seat.

RELIGIOUS, AGRICULTURAL, AND CLASS
PUBLICATIONS

RELIGIOUS PUBLICATIONS

AGRICULTURAL PUBLICATIONS

COLLEGE PUBLICATIONS

COMMERCIAL, FINANCIAL AND TRADE PUBLICATIONS

EDUCATIONAL PUBLICATIONS

MEDICAL PUBLICATIONS

SCIENTIFIC AND MECHANICAL PUBLICATIONS

MISCELLANEOUS PUBLICATIONS:

AGENTS' PUBLICATIONS

ART

DENTAL

FASHION

FIREMEN'S

INSURANCE, LEGAL, AND REAL ESTATE

JUVENILE

MILITARY AND NAVAL

MINING

MUSICAL

RAILROAD

SECRET SOCIETY

SPORTING

SUNDAY-SCHOOL

TYPOGRAPHIC

PUBLICATIONS IN FOREIGN LANGUAGES

RELIGIOUS PUBLICATIONS

A COMPLETE LIST OF ALL RELIGIOUS NEWSPAPERS PUBLISHED IN THE UNITED STATES
AND DOMINION OF CANADA, OMITTING ALL WHICH DO NOT INSERT ADVERTISEMENTS.

MAINE.		<i>Circ.</i>	NEW YORK.		<i>Circ.</i>
Gospel Banner	Univ. Augusta	6,900	Catholic Telegraph (monthly)	Cath. Albany	\$3,150
New Religion	Univ. Norway	\$1,109	Gospel News (Monthly)	Evan. "	"
Christian Mirror	Cong. Portland	\$2,200	Our Work at Home (monthly)	Evan. "	\$3,000
Helping Hand (mo.)	Unsect. "	1,000	Sabbath Recorder	Bapt. Alfred Centre	\$2,100
North East (monthly)	Epis. "	600	Journal	Cath. Brooklyn	"
Union Bible Teacher (mo.)	Unsect. "	1,000	National Monitor (bi-weekly)	Bapt. "	\$1,500
Zion's Advocate	Bapt. "	\$3,000	Plymouth Chimes (monthly)	Cong. "	"
Maine Evangelist	South Paris	"	Aurora (German)	Cath. Buffalo	4,500
NEW HAMPSHIRE.			Catholic Union	Cath. "	4,500
Morning Star	Bapt. Dover	8,500	Christian Advocate	Meth. "	3,400
New Hampshire Journal	Cong. Concord	"	Christliche Woche	Cath. "	\$3,000
Shaker Manifesto (mo.)	Shakers. Shaker Village	4,000	Katholische Kirchen-Zeitung	Cath. Jamaica	2,500
VERMONT.			Catholic Visitor	Cath. Lockport	1,000
Vermont Christian Messenger	Meth. Montpelier	2,300	American Hebrew	Jewish. New York	3,000
Vermont Chronicle	Cong. "	\$2,600	Baptist Home Mission	Bapt. "	7,000
Vermont Baptist (mo.)	Baptist. Rutland	"	Monthly (mo.)	"	"
MASSACHUSETTS.			Baptist Weekly	Bapt. "	4,000
Bibliotheca Sacra (Quar.)	Evan. Andover	1,200	Catholic Fireside (mo.)	Cath. "	"
Advocate of Peace (mo.)	Peace Soc. Boston	1,300	Catholic Review	Cath. "	8,000
Banner of Light	Spirit. "	\$14,800	Catholic World (monthly)	Cath. "	6,000
Baptist Missionary Magazine	Bapt. "	\$7,800	Christian Advocate	Meth. "	64,000
(monthly)	"	"	Christian at Work	Evan. "	\$18,500
Christian Leader	Univ. "	7,500	Christian Intelligencer	Ref. Ch. "	7,000
Christian Register	Unit. "	7,000	Christian Union	Evan. "	30,000
Congregationalist	Cong. "	\$23,223	Churchman	Epis. "	\$17,000
Contributor (monthly)	Evan. "	<i>Decline</i>	Church Union	Evan. "	4,000
Golden Rule	Evan. "	10,000	Church Weekly	Epis. "	\$3,500
Golden Rule Supplement (mo.)	"	"	Evangelist	Presb. "	12,000
Home Guardian (mo.)	Unsect. "	2,500	Examiner and Chronicle	Bapt. "	\$29,861
Investigator	Atheist. "	6,000	Freeman's Journal	Cath. "	\$23,000
Little Wanderers' Advocate	Unsect. "	5,000	Guardian	Epis. "	\$5,000
(Quarterly)	"	"	Illustrated Catholic American	Cath. "	7,000
Missionary Herald (monthly)	Cong. "	\$28,600	Illustrated Christian Weekly	Evan. "	\$6,200
New England Methodist (mo.)	Meth. "	\$3,000	Independent	Evan. "	20,000
New Jerusalem Magazine	Swedbg. "	750	Jewish Gazette	Jewish. "	1,500
(monthly)	"	"	Jewish Messenger	Jewish. "	\$4,700
Pilot	Cath. "	\$67,000	Katholisches Volksblatt	Cath. "	\$20,381
Unitarian Review and Religious Magazine (mo.)	Unit. "	\$1,300	Methodist	Meth. "	\$10,000
Universalist Quarterly (quar.)	Univ. "	400	Methodist Review (quarterly)	Meth. "	4,200
Voice of Angels (s-mo.)	Spirit. "	\$2,000	New Jerusalem Messenger	Swedbg. "	\$3,900
Watchman	Bapt. "	17,000	Observer	Presb. "	\$27,000
Zion's Herald	Meth. "	\$13,600	Presbyterian Review (quar.)	Presb. "	750
American Protestant	Prot. Cambridgeport	7,500	Pulpit of the Day (monthly)	Unsect. "	"
Catholic Journal	Cath. Holyoke	1,500	Sailors' Magazine and Sea-	Evan. "	\$7,200
Evangelist	Unsect. Springfield	"	men's Friend (monthly)	"	"
Herald	Cath. "	"	Sower and Mission (monthly)	Ref. Ch. "	\$12,000
Herald of Life	Advent. "	1,300	Spirit of Missions (monthly)	Epis. "	5,000
L'Abeille	Cath. Lowell	\$500	Standard	Epis. "	2,750
N. E. Catholic Herald	Cath. Lawrence	4,500	Sunday-School Journal (mo.)	Meth. "	\$65,000
Church Mirror (monthly)	Ind. Stoughton	1,400	Sunday Union	Cath. "	\$10,000
RHODE ISLAND.			Tablet	Cath. "	8,500
Visitor	Cath. Providence	800	Union	Cath. "	\$15,000
CONNECTICUT.			Union (German)	Unsect. "	"
Christian Secretary	Bapt. Hartford	2,800	Voice from the Old Brewery	Evan. "	9,000
Connecticut Catholic	Cath. "	\$4,500	(monthly)	"	"
Religious Herald	Cong. "	\$1,600	Watch-Tower	Bapt. "	5,000
			Witness	Evan. "	60,000
			Young Catholic (monthly)	Cath. "	15,000
			Young Christian Soldier	Epis. "	\$30,000
			and Carrier Dove	"	"
			Y Cenhadwr Americanaidd	Cong. Rensen	\$1,500

Circulation: *sworn; †claimed; unmarked—estimated.

	Circ.
Genesee Christian Advocate (semi-monthly) Meth. Rochester
Catholic Times Cath. 2,500
Earnest Christian and Golden Rule (monthly) Evan. 14,000
Katholische Volks-Zeitung Cath. 1,400
Church and Home (monthly) Meth. Rockland Lake
American Wesleyan Meth. Syracuse 3,600
Northern Christian Advocate Meth. 12,267
Bible Standard (monthly) Wes. Meth. Troy 11,000
Church Eclectic (monthly) Epis. Utica 710
Dawn (Welsh) (monthly) Bapt.
Olive Branch (monthly) Spirit 3,000
Y Cyfaill (monthly) (mo.) Presb. 1,800
Y Waur 1,000

PENNSYLVANIA.

Herold und Zeitschrift Luth. Allentown 1,500
Gospel Trumpet (monthly) Altoona 1,800
Counsellor (monthly) Bloomsburg
Progressive Christian Chn. Berlin 1,960
Braeder Botschafter Morav. Bethlehem 1,700
Church Messenger (monthly) Luth. 13,800
Moravian Morav. 1,300
Christian Giver (monthly) Presb. Butler
Our Church News (monthly) Meth. Coatesville
Baptist Messenger (monthly) Bapt. Connellsville
Highway of Holiness (monthly) Chambersburg 1,545
Jornal de Noticias Cath. Erie 1,850
Lake Shore Visitor Cath. 13,300
Guiding Star (monthly) Evan. Farmersville 2,000
Waffenlose Waechter (mo.) Unsect. Gap 1,000
Church Advocate Ch. of God. Harrisburg 2,850
Conference News (monthly) Meth. 1,600
Itinerant (monthly) 1,200
Sunday-School Gem (monthly) S.S. 7,500
<i>Sunday-School Book Advertisements only.</i>	
Sunday-School Workman (mo.) Ch. of God. 1,800
Christlicher Kundschafter (Eng. and Ger.) monthly. Ch. of God. Lancaster 1,200
<i>German Religious Advertisements only.</i>	
Torch of Truth (monthly) Ch. of God. 1,200
Good Tidings (monthly) Unit. Meadville
Mennonitisch Friedensbote (s-mo.) Milford Square 800
<i>Religious Advertisements only.</i>	
Advocate of Christian Holiness (monthly) Evan. Philadelphia 7,000
Advance and Review (quar.) Spiru.
American Catholic Review (qr.) Cath. 3,500
American Pulpit and Pew (monthly) Unsect.
American Sunday-School (quarterly) Association Bulletin (mo.) Hebrew. 13,500
Association News Y. M. C. A. 1,000
Augsburg Sunday-School Teacher (monthly) Luth. 15,500
Baptist Family Magazine (mo.) Bapt. 11,500
Baptist Teacher (monthly) Bapt. 40,000
Bible Banner Evan. 13,125
Christian Fireside (monthly) Evan.
Catholic Standard Cath. 10,000
Christian Recorder Af. Meth. 5,760
Christian Standard and Home Journal Meth. 8,500
Christian Statesman Evan. 1,500
Christian Woman (monthly) Evan. 110,000
Episcopal Recorder and Covenant Ref. Epis. 4,000
Episcopal Register Epis. 5,000
Faith and Works (monthly) Evan. 1,200
Friends' Intelligencer Friends. 3,000
Guardian (monthly) Ref. Ch. 2,000
Guardian Angel Cath. Juv. 135,500
I. C. B. U. Journal (monthly) Cath. 10,560
Jewish Record Jewish. 2,500
Journal Friends. 11,212
Kind Words Evan. Juv.
Lutheran and Missionary Luth. 3,000
Lutheran Observer Luth. 19,000
Messenger Ref. Ch. 16,310
Methodist Meth. 12,400

	Circ.
Mind and Matter Spirit. Philadelphia 13,000
National Baptist Bapt. 8,000
Ocean Grove Record Meth. 1,750
Presbyterian Presb. 12,500
Presbyterian Journal Presb. 5,800
Presbyterian Monthly (mo.) Presb. 12,000
Protestant Standard Prot. 2,500
Reformed Review (quar.) Ref. Ch. 500
Sunday-School Times Evan. 146,500
Sunday-School World (monthly) A. S. S. U.
Voice of Peace (monthly) Peace Soc. 500
Westminster Teacher (mo.) Presb. 25,000
<i>Religious Advertisements only</i>	
Words of Faith (monthly) Evan. 13,000
Advance Evan. Pittsburgh 12,800
Catholic Cath. 14,000
Christian Advocate Meth. 11,000
Evangelical Repository (mo.) U. Presb. 14,000
Methodist Recorder Meth. 15,830
Presbyterian Banner Presb. 11,000
United Presbyterian U. Presb. 13,920
Emerald Vindicator (monthly) Cath. Pottsville 1,475
Pilger Luth. Reading 2,350
Reformirte Hausfreund (bi-wkly) Ref. Ch. 1,800
Church Gleaner (monthly) Evan. Stroudsburg 600
Brethren's Advocate U. Breth. Waynesboro 1,000
Our Monthly (monthly) Presb. West Chester 700
Christian Guide and Home Magazine (monthly) 12,000
Teacher's Journal (monthly) Evan. York 13,000
Shining Star (mo.) Y. M. C. A.
Theological Monthly (mo.) 600

NEW JERSEY.

Reformed Churchman (mo.) Ref. Ch. Jersey City
American Church Review (bi-monthly) Epis. Newark 1,750
New Jersey Baptist (mo.) Bapt. Trenton 11,000

DELAWARE.

Conference Worker Evan. Wilmington 1,850
------------------------------------	-------------

MARYLAND.

Bote der Neuen Kirche (s-mo.) Swedbg. Baltimore
Catholic Mirror Cath. 4,000
Church News Epis. 12,100
Episcopal Methodist Meth. 3,000
Independent Methodist Meth. 300
Jewish Chronicle (Eng. & Ger.) Jewish. Decline
Katholische Volks-Zeitung Cath. 121,000
Methodist (semi-monthly) Meth. 12,750
Methodist Protestant Meth. Prot. 3,850
Messenger Evan.
Presbyterian Presb. 2,000
Conference Standard Meth. Upper Fairmount 5,280

VIRGINIA.

Zion's Advocate (semi-mo.) Front Royal 610
Virginia Missionary Chn. Gordonsville 1,350
Our Church Paper Luth. New Market 1,179
Our Sunday-School (monthly) Luth. 800
Catholic Visitor Cath. Richmond 1,900
Central Presbyterian Presb. 13,300
Christian Advocate Meth. 4,800
Earnest Worker (monthly) Presb. 7,800
Missionary (monthly) Presb. 4,200
Religious Herald Bapt. 18,000
Southern Churchman Epis. 4,000
Southern Pulpit (monthly) Undenom.
Theological and Homiletic Monthly Evan.
Christian Sun Chn. Suffolk 11,000

WEST VIRGINIA.

Catholic Messenger (mo.) Cath. Parkersburg 1,000
Church News (monthly) Ep. Martinsburg 400

Circulation: *sworn; †claimed; unmarked—estimated.

NORTH CAROLINA.

	<i>Circ.</i>
Methodist Advance..... Meth. Durham	750
Central Protestant..... Meth. Greensboro	876
Freewill Baptist..... Bapt. Fremont.....	
Baptist Telescope..... Bapt. Hendersonville.....	
Baptist Review..... Bapt. La Grange.....	500
Watch-Tower (monthly)..... Disci. New-Berne.....	850
Biblical Recorder..... Bapt. Raleigh.....	4,300
Christian Advocate..... Meth. ".....	4,000
Southern Missionary Herald } (mo)..... Meth. ".....	
Africo-American Presby- } terian (semi-monthly)..... Presb. Wilmington	1,458
North Carolina Presbyterian..... Presb. ".....	2,630
Zion's Landmark (semi-mo.)..... Bapt. Wilson.....	2,500
Church Messenger..... Epis. Winston.....	7800

SOUTH CAROLINA.

Southern Christian Advocate..... Meth. Charleston.....	43,900
Our Monthly (monthly)..... Presb. Clinton.....	4520
Christian Neighbor..... Meth. Columbia.....	1,500
Southern Presbyterian..... Presb. ".....	3,150
Associate Reformed Pres- } byterian..... Presb. Due West.....	2,000
Baptist Courier..... Bapt. Greenville.....	1,500
Lutheran Visitor..... Luth. Prosperity.....	11,050
Church Herald (semi-monthly)..... Epis. Spartansburg.....	

GEORGIA.

Christian Index..... Bapt. Atlanta.....	5,500
Church Times..... Ep's.....	400
Methodist Advocate..... Meth. ".....	2,800
Universalist..... Univ. ".....	450
Gospel Messenger (mo.)..... Prim. Bapt. Butler.....	4360
Congregational Methodist..... Meth. Cave Spring.....	600
Baptist Banner..... B.apt. Gainesville.....	
Christian Monitor (monthly)..... Bapt. ".....	
Gospel Messenger (mo.)..... Prim. Bapt. Macon.....	325
Kind Words (wky, semi-mo. } and mo.)..... B.apt. ".....	
Wesleyan Christian Advocate..... Meth. ".....	5,750
Baptist Sun..... B.apt. Rome.....	

ALABAMA.

Apostolic Baptist..... Bapt. Green Pond.....	*800
Universalist Herald (s-mo.)..... Univ. Notasulga.....	11,500
Alabama Baptist..... Bapt. Selma.....	1,840

MISSISSIPPI.

Banner of Truth (monthly)..... Bapt. Corinth.....	400
Baptist Record..... Bapt. Jackson.....	43,000
Baptist Signal (colored)..... Bapt. ".....	750
Mississippi Methodist..... Meth. Meridian.....	4600
Southern Baptist..... Bapt. ".....	12,232

LOUISIANA.

Christian Advocate..... Meth. New Orleans.....	8,000
Jewish South..... Relig. Lit. ".....	2,200
Le Propagateur Catholique..... Cath. ".....	1,000
Morning Star and Catholic } Messenger..... Cath. ".....	4,000
Southwestern Christian } Advocate..... Meth. ".....	4,000
Southwestern Presbyterian..... U. Presb. ".....	1,600

TEXAS.

Christian Messenger..... Chn. Bonham.....	1,040
Messenger (semi-mo)..... Meth. Corsicana.....	400
Baptist Journal (monthly)..... Bapt. Dallas.....	11,000
Christian Advocate (mo)..... Meth. ".....	650
Christian Preacher..... Chn. ".....	11,500
Pexas Baptist..... Bapt. ".....	43,500
Texas Methodist Advocate (mo)..... Meth. Fort Worth.....	
Texas Christian Advocate..... Meth. Galveston.....	6,000
Texas Baptist Herald..... Bapt. Houston.....	3,360
Sunday Wreath (monthly)..... Bapt. Jacksboro.....	
Christian Advocate (mo.) } (colored)..... Meth. Marshall.....	*700
Texas Presbyterian (see St. } Louis Mo.)..... Presb. Waco.....	

ARKANSAS.

	<i>Circ.</i>
Church and Home (mo)..... Meth. Batesville.....	300
Arkansas Evangel..... Bapt. Dardanelle.....	
Faithful Witness..... Disci. Fayetteville.....	350
Western Methodist and } Church News..... Meth. Little Rock.....	6,900
Protestant Recorder (s-mo)..... Meth. Magnolia.....	

KENTUCKY.

Central Methodist..... Meth. Catlettsburg.....	43,270
Apostolic Times..... Disci. Lexington.....	14,000
American Baptist (mo)..... Bapt. Louisville.....	1,200
Central Catholic Advocate..... Cath. ".....	3,500
Christian Index (monthly)..... Af. Meth. ".....	1,500
Christian Observer..... Presb. ".....	19,600
Katholischer Glaubensbote..... Cath. ".....	3,500
Kentucky Church Chronicle (mo.)..... Epis. ".....	500
National Presbyterian (mo.)..... Presb. ".....	2,000
Old Path Guide (mo)..... Prim. Chn. ".....	
Parents' and Teachers' Monthly.....	11,200
Scholars' Monthly (mo.)..... S.S. ".....	2,000
Western Recorder..... Bapt. ".....	6,600
Apostolic Church..... Chn. Mayfield.....	11,700

TENNESSEE.

Banner of Light (mo)..... Cumb. Presb. Fayetteville.....	440
Baptist Beacon..... Bapt. Knoxvill.....	
Baptist Family Companion..... Bapt. ".....	42,300
Christian Watchman Chn. (mo)..... Prim. Chn. ".....	1,050
Holston Methodist..... Meth. ".....	1,600
Baptist Gleaner..... Bapt. Martin.....	11,200
Baptist..... Bapt. Memphis.....	5,200
Baptist Reflector..... Bapt. Nashville.....	3,000
Baptist Watchman..... Bapt. ".....	
Christian Advocate..... Meth. ".....	14,100
Cumberland Presbyterian..... Cumb. Presb. ".....	10,500
Gospel Advocate..... Chn. ".....	3,100
Ladies' Pearl (monthly)..... Cumb. Presb. ".....	2,000
Sunday-School Comments } (quarterly)..... Presb. ".....	
Sunday-School Magazine (mo)..... Meth. ".....	16,000
Youths' Sentinel (by-wky)..... Meth. Juv. Sweetwater.....	400
Baptist Messenger (semi-mo.)..... Bapt. Woodbury.....	470

OHIO.

Church and Home (mo)..... Evan. Alexandria.....	400
American Christian Review..... Disci. Cincinnati.....	8,500
American Israelite..... Jewish. ".....	48,500
Baptist Review (quarterly)..... Bapt. ".....	3,000
Catholic Telegraph..... Cath. ".....	9,650
Christian Standard..... Disci. ".....	420,000
Christliche Apologete..... Meth. ".....	18,000
Deborah..... Jewish. ".....	5,000
Herald and Presbyter..... Presb. ".....	15,200
Journal and Messenger..... Bapt. ".....	9,000
Presbyterian Home Missions } (monthly)..... Presb. ".....	10,000
Sabbath Visitor..... Jewish. ".....	43,800
Sunday-School Journal (mo)..... Meth. ".....	45,000
Sunday-School Standard } Weekly..... Illust. S.S. ".....	21,000
Teachers' Mentor (mo)..... Disci. ".....	5,000
Wahrheits-Freund..... Cath. ".....	12,000
Western Christian Advocate..... Meth. ".....	23,000
Catholic Universe..... Cath. Cleveland.....	6,500
Christliche Botschafter..... Evan. ".....	20,000
Evangelical Messenger..... Evan. ".....	10,600
Evangelical Sunday-School } Teacher (monthly)..... } Evan. ".....	4,700
Evangelische Magazin (mo)..... Evan. ".....	48,400
Living Epistle (monthly)..... Evan. ".....	1,900
Reformirte Kirchen-Zeitung..... Ger. Ref. ".....	24,950
Sendbote..... Bapt. ".....	44,600
Standard of the Cross..... Epis. ".....	1,887
Catholic Columbian..... Cath. Columbus.....	3,000
Lutheran Standard..... Luth. ".....	11,500
Ohio Waisenfreund..... ".....	224,000

Circulation: *sworn; †claimed; unmarked—estimated.

	<i>Circ.</i>
Christian World.....Ref.Ch.Dayton.....	\$5,000
Froehliche Botschafter.....U.Breth. "	\$1,300
Herald of Gospel Liberty.....Chn. "	5,840
Instructor (quarterly).....Ref.Ch. "	\$1,300
Leaves of Light (bi-weekly).....Ref.Ch. "	\$5,000
Lesson Papers (monthly).....Ref.Ch. "	
Our Bible Teacher (mo.).....U.Breth. "	\$4,060
Pastor and People (bi-mo.).....Unsect. "	
Religious Telescope.....U.Breth. "	10,787
Scholars' Quarterly.....Ref.Ch. "	\$14,000
Teachers' Quarterly.....Ref.Ch. "	1,500
Christian Worker.....Evan. New Vienna.....	2,000
Messenger of Peace (mo.).....Friends. "	3,000
Lutheran Evangelist.....Luth. Springfield.....	\$1,920
Banner of Zion (monthly).....Evan. Toronto.....	1700

INDIANA.

Golden Rule.....Bapt. Evansville.....	500
Christian Age (semi-mo.).....Non-Sect. Fort Wayne.....	7800
Gospel Banner (s-mo.).....Menon. Goshen.....	1,200
Gospel Trumpet (s-mo.).....Ch. of God. Indianapolis.....	700
Herald of Gospel Freedom (s-mo.).....	4500
Morning Watch (monthly).....	
Island Park Assembly Journal (mo.).....La Grange.....	
Ave Maria.....Cath. Notre Dame.....	13,000

ILLINOIS.

Baptist Banner.....Bapt. Benton.....	\$1,800
Advocate (monthly).....Y.M.C.A. Champaign.....	4383
Advance.....Cong. Chicago.....	15,000
Alliance.....Unsect. "	6,500
Bladet (Swedish—bi-wkly).....Luth. "	16,500
Bundes Banner (monthly).....Evan. "	1,500
Christelige Talsmand (Norwg.).....Meth. "	\$2,500
Christian Instructor.....U.Presb. "	\$5,500
Christian Sunday-School Teacher (monthly).....Chn. "	
Evangelist.....Evan. "	\$6,500
Free Methodist.....Meth. "	\$4,800
Gazeta Polska Katolicka (Polish).....Cath. "	\$3,360
Interior.....Presb. "	\$15,904
Jewish Advance (Eng. & Ger).....Jew. sh. "	
Katholisches Jugend Freund (bi-weekly).....Cath. "	\$6,200
Katholisches Wochenblatt.....Cath. "	\$5,800
Living Church.....Epis. "	\$6,500
Lutherischer Kirchenfreund (monthly).....Luth. "	2,100
Manford's Magazine (mo.).....Univ. "	\$5,000
National Sunday-School Teacher (monthly).....Evan. "	15,000
New Church Independent and Review (monthly).....Swedbg. "	1,250
Northwestern Christian Advocate.....Meth. "	21,840
Occident.....Jewish. "	7,000
Oriental and Biblical Journal (quar).....	750
Our Rest and Signs of the times (semi-monthly).....Sec. Advt. "	3,000
Pilot.....Cath. "	4,500
Religio-Philosophical Journal.....Spirit. "	\$15,000
Sandebudet (Swedish).....Meth. "	1,920
Standard.....Bapt. "	14,000
Star and Covenant.....Univ. "	6,000
Watchman (semi-monthly).....Y.M.C.A. "	\$5,000
Western Catholic.....Cath. "	
Witness.....Evan. "	1,500
Banner of the Cross (monthly).....Epis. Collinsville.....	400
Our Greeting (monthly).....Cong. Hinckley.....	
Evangelist at Work.....Prim. Chn. Jeffersonville.....	600
Pastoral Visitor (monthly).....Meth. Kimmunity.....	350
Berean (monthly).....Chn. Lexington.....	
Church Progress.....Cath. Marshall.....	
Christian Radical (semi-mo.).....U. Breth. Polo.....	4576
Illustrated Baptist (monthly).....Bapt. Shelbyville.....	\$2,000
Herald (monthly).....Y.M.C.A. Springfield.....	1,000

MICHIGAN.

	<i>Circ.</i>
Methodist Protestant Magazine (monthly).....Meth. Adrian.....	<i>Decline</i>
Bulletin (monthly).....Udenom. Ann Arbor.....	
Church Helper (monthly).....Epis. Coldwater.....	
Methodist Office-Bearer (mo.).....Detroit.....	
Michigan Christian Advocate.....Meth. "	\$5,750
Michigan Christian Herald.....Bapt. "	\$4,000
Our Catholic Youth.....Juv. "	
Stimme der Wahrheit.....Cath. "	\$3,650
Western Home Journal.....Cath. "	3,500
Hope (Hollandish).....Du. Ref. Holland.....	800
Wachter (Hollandish).....Du. Ref. "	750

WISCONSIN.

Catholic Citizen.....Cath. Milwaukee.....	6,000
Catholic School Record (mo.).....Cath. "	
Christian Statesman.....Evan. "	5,000
Columbia (German).....Cath. "	\$4,300
Western Church.....Cath. "	850
Wisconsin Calendar (monthly).....Ep's. "	\$4,425
Young Churchman (monthly).....Ep's. "	\$13,500
Zeitgeist (bi-weekly).....Jewish. "	\$1,300

MISSOURI.

Catholic Banner.....Cath. Kansas City.....	
Messenger of Peace (semi-mo.).....Bapt. Macon.....	\$2,544
Catholic Tribune.....Cath. St. Joseph.....	900
Good Way.....Prim. Chn. "	\$1,100
American Baptist Flag.....Bapt. St. Louis.....	\$3,350
Central Baptist.....Bapt. "	\$5,000
Central Christian Advocate.....Meth. "	13,000
Christian.....Chn. "	\$8,500
Christian Advocate.....Meth. "	14,950
Christian at Home.....Unsect. "	
Christian Monitor (monthly).....Evan. "	\$2,500
Church News (monthly).....Ep's. "	\$1,000
Congregational Herald.....Cong. "	600
Evangelisch-Lutherisches Schublatt (monthly).....Luth. "	1,000
Evangelist (monthly).....Presb. "	\$5,000
Ford's Christian Repository (m).....Bapt. "	3,500
Herold des Glaubens.....Cath. "	\$9,450
Jewish Tribune.....Jewish. "	2,000
Observer.....Cumb. Presb. "	5,000
Presbyterian.....Presb. "	\$3,500
Texas Presbyterian (dated at Waco, Texas).....Presb. "	\$1,400
Western Light.....Spirit. "	\$2,000
Western Watchman.....Cath. "	\$3,500

IOWA.

Iowa (German).....Cath. Dubuque.....	\$1,700
Luxemburger Gazette (Ger.).....Cath. "	\$3,000
Presbyterianer (bi-weekly).....Presb. "	\$1,100
Brueder Bote (monthly).....Dysart.....	4220
Our Guardian Angel (monthly).....Cath. Keokuk.....	
Highway.....Evan. Nevada.....	\$2,500
Christelijke Heraut (Hollandish).....Evan. Pella.....	400
One-Plan Herald (mo.).....Ch. of God. Scranton.....	\$200
Barrough's Journal.....Waterloo.....	\$725

MINNESOTA.

Congregationalist (monthly).....Cong. Brainerd.....	
Northwestern Chronicle.....Cath. St. Paul.....	\$3,300
Wanderer (German).....Cath. "	3,300

KANSAS.

Zur Heimath (semi-mo.).....Mennon. Halstead.....	\$1,300
Western Friend (monthly).....Friends. Quakerville.....	
Faithful Witness (monthly).....Topeka.....	
Kansas Churchman (mo.).....Prot. Epis. "	\$1,000
Kansas Methodist (mo.).....Meth. "	1,000

NEBRASKA.		<i>Circ.</i>	ONTARIO.		<i>Circ.</i>
Freie Stimmen aus dem Reiche Gottes (semi-mo.)	Unsec. Crete	530	Observer	Bible Chn. Bowmanville	2,050
Zionsfreund (monthly)	Cong. " Milford	4500	Missionary Messenger (mo.)	Meth. Chatham	1750
Church and Village (monthly)	" " "		Canada Christian Advocate	Meth. Hamilton	4,500
Church Guardian (monthly)	Epis. Omaha	750	Catholic Record	Cath. London	13,700
COLORADO.			Canada Presbyterian	Presb. Toronto	9,000
Congregational News (mo.)	Cong. Colorado Springs	800	Canadian Baptist	Bapt. " "	15,242
CALIFORNIA.			Canadian Independent	Cong. " "	1,500
Herald of Truth (semi-mo.)	Bapt. Oakland	1,750	Canadian Methodist Magazine (monthly)	Meth. " "	1,600
California Christian Advocate	Meth. San Francisco	12,750	Christian Guardian	Meth. " "	11,386
Evangel.	Bapt. " "	1,750	Christian Helper	Bapt. " "	2,750
Hebrew (Eng. and German)	Jewish. " "	1,800	Christian Journal	Meth. " "	11,300
Hebrew Observer (Eng. & Ger)	Jewish. " "	2,500	Christian Reporter (mo.)	Evan. " "	11,000
Jewish Progress	Jewish. " "	800	Dominion Churchman	Epis. " "	13,500
Jewish Times	Jewish. " "	800	Evangelical Churchman	Prot. Epis. " "	13,000
Light for All	Spirit. " "	1,400	Sentinel and Orange and Protestant Advocate	Prot. " "	
Metropolitan Banner	Evan. " "		Sunday-School Banner (mo.)	S.S. " "	5,800
Monitor	Cath. " "	3,000	Tribune	Cath. " "	6,900
Occident	Presb. " "	12,200	QUEBEC.		
Pacific	Cong. " "	2,500	Bulletin de L'Union Allet (monthly)	Cath. Montreal	1,000
Pacific Churchman (semi-mo.)	Epis. " "	1,500	Canadian Spectator	Unsect. " "	12,400
Pacific Methodist	Meth. " "	1,500	Harp (monthly)	Cath. " "	1923
OREGON.			Presbyterian Record (mo.)	Presb. " "	
Pacific Christian Messenger	Chn. Monmouth	1,000	True Witness	Cath. " "	7,000
Catholic Sentinel	Cath. Portland	1,200	Witness	Evan. " "	29,165
Columbia Churchman (s.mo.)	Epis. " "	400	NEW BRUNSWICK.		
Pacific Christian Advocate	Meth. " "	1,440	Christian Visitor	Bapt. St. John	12,200
NEW MEXICO.			Monthly Advocate (mo.)	Non-sect. " "	11,000
Revista Catolica	Cath. Las Vegas	1800	Religious Intelligencer	Free Bapt. " "	2,000
UTAH.			NOVA SCOTIA.		
Juvenile Instructor (s.mo.)	Mormon. Salt Lake City	14,200	Christian Messenger	Bapt. Halifax	3,000
Rocky Mountain Christian Advocate (semi-monthly)	Meth. " "	2,500	Church Guardian	Prot. Epis. " "	3,500
			Presbyterian Witness	Presb. " "	1,200
			Wesleyan	Meth. " "	12,500
			PRINCE EDWARD ISLAND.		
			Presbyterian	Presb. Charlottetown	12,200

Circulation: * sworn; † claimed; unmarked—estimated.

AGRICULTURAL PUBLICATIONS

A COMPLETE LIST OF ALL PUBLICATIONS IN THE UNITED STATES AND CANADA PERTAINING TO AGRICULTURE, HORTICULTURE, FLORICULTURE, STOCK RAISING, BEE KEEPING, AND DAIRYING, OMITTING THOSE WHICH DO NOT INSERT ADVERTISEMENTS.

MAINE.	<i>Circ.</i>	PENNSYLVANIA.	<i>Circ.</i>
Home Farm.....Augusta.....	\$2,500	American Stock Journal (quarterly). Coatesville.....	
Maine Farmer.....".....	\$9,500	Venango Farmer (monthly).....Cooperstown.....	
Dirigo Rural.....Bangor.....	1,750	Farm and Dairy (monthly).....Hulmeville.....	
Maine Horse Breeders' Monthly.....Canton.....	800	Farmer (monthly).....Lancaster.....	1,000
Floral Monthly (monthly).....Portland.....	\$3,000	Seed-Time and Harvest (quar).....La Plume.....	<i>Adv.</i>
NEW HAMPSHIRE.		Field and River (monthly).....New Brighton.....	1,000
Mirror and Farmer.....Manchester.....	\$13,000	Farmer's Magazine (monthly).....Parkesburg.....	
VERMONT.		Farm Journal (monthly).....Philadelphia.....	\$40,000
Vermont Farmer.....Montpelier.....	2,500	Gardener's Monthly and } Horticulturist (monthly) }.....	\$3,400
Valley Farmer.....Windsor.....		Germantown Telegraph.....	6,000
MASSACHUSETTS.		Practical Farmer.....	
American Cultivator.....Boston.....	\$2,160	Tribune and Farmer.....	
Bowditch's American Florist (mo.).....		American Stockman.....Pittsburgh.....	\$5,000
Massachusetts Ploughman.....	9,360	MARYLAND.	
New England Farmer.....	10,000	American Farmer (monthly).....Baltimore.....	3,500
Farm and Home (monthly).....Springfield.....	\$5,334	Live Stock and Poultry } Bulletin (monthly) }.....	500
New England Homestead.....	\$7,942	Maryland Farmer (monthly).....	\$5,500
CONNECTICUT.		VIRGINIA.	
American Poultry Yard.....Hartford.....	3,500	Rural Messenger.....Petersburg.....	2,500
Connecticut Farmer.....	3,700	American Breeder and } Planter (monthly) }.....	Richmond.....
Fanciers' Journal (monthly).....		Southern Planter and Farmer (mo.).....	\$6,000
Poultry World (monthly).....	7,500	Valley Farmer (monthly).....Staunton.....	\$5,000
NEW YORK.		NORTH CAROLINA.	
Cultivator and Country } Gentleman }.....Albany.....	20,000	Farmer and Mechanic.....Raleigh.....	\$1,850
Poultry Monthly (monthly).....		North Carolina Farmer (monthly).....	\$4,500
Bee-Keepers' Exchange (monthly).....Canajoharie.....	\$1,100	Roanoke Farmer (monthly).....Weldon.....	700
Practical Farm Journal (mo.).....Clyde.....		SOUTH CAROLINA.	
Chautauqua Farmer.....Dunkirk.....	\$2,850	South Carolina Agriculturist.....Columbia.....	
Husbandman.....Elmira.....	\$7,600	GEORGIA.	
Forest, Forge, and Farm (monthly).....Elion.....	8,000	Dixie Farmer.....Atlanta.....	
Countryside (monthly).....Jamestown.....	\$2,200	Southern Cultivator (monthly).....	\$2,000
American Agriculturist (monthly).....New York.....	75,000	Southern Farmers' Monthly (mo.).....Savannah.....	\$2,000
American Dairyman.....	1,200	FLORIDA.	
American Garden (quarterly).....	<i>Adv.</i>	Florida Agriculturist.....De Land.....	900
American Wine and Grape } Grower (monthly) }.....	5,000	MISSISSIPPI.	
Amerikanische Agrikulturist (mo.).....		Sub-Soiler and Democrat.....Corinth.....	\$504
Bee-Keepers' Magazine (monthly).....		Southern Live Stock Journal.....Starkville.....	1,200
Business Farmer and Experi- } ment Record (monthly) }.....	\$3,500	Planters' Journal (mo.).....Vicksburg.....	\$5,500
Fanciers Journal (monthly).....Poult.....	\$5,334	LOUISIANA.	
Ladies' Floral Cabinet (monthly).....	15,000	Louisiana Sugar Bowl.....New Iberia.....	900
National Agriculturist and } Working Farmer (mo.) }.....	6,000	Southland.....Ponchatoula.....	1,000
Pet Stock, Pigeon, and } Poultry Bulletin (mo.) }.....	\$3,000	TEXAS.	
Rural New Yorker.....	15,000	Our Sunny South (monthly).....Brownwood.....	
Spirit of the Times.....	3,000	Texas Planter and Farmer.....Dallas.....	
Turf, Field, and Farm.....	\$3,500	Texas Live Stock Journal.....Fort Worth.....	
Wallace's Monthly (monthly).....	3,600	Texas Farmer and Orchardist.....Palestine.....	
Fruit Recorder (monthly).....Palmyra.....	8,400		
Dutchess Farmer.....Poughkeepsie.....	1,000		
American Rural Home.....Rochester.....	9,750		
Empire State Agriculturist (mo.).....	3,500		
Green's Fruit Grower (quart.).....			
Vick's Illustrated Magazine (mo.).....	23,400		
Farmer and Dairyman (monthly).....Syracuse.....			

Circulation: * sworn; † claimed; unmarked—estimated.

KENTUCKY.

	<i>Circ.</i>
Agriculturist.....Covington.....	4,000
Farmers' Journal (monthly).....Lexington.....	
Kentucky Live Stock Record.....	\$5,000
Deutsche Gefuegel Zeitung } (semi-monthly) Poultry.....	Louisville.....\$1,100
Farmers' Home Journal.....	".....\$7,000
Farmers' Magazine (monthly).....	".....2,450
Home and Farm (semi-monthly).....	".....\$110,000
Southern Poultry Journal (mo).....	".....1,000

TENNESSEE.

Poultry Index (monthly).....Lebanon.....	750
--	-----

OHIO.

Bee Keepers' Instructor (monthly).....Adelphi.....	\$500
Ohio Journal of Floriculture (mo).....Alliance.....	
Exponent (Dairy Interest).....Chagrin Falls.....	1,500
Farming World semi-monthly.....Cincinnati.....	\$10,000
National Farmer (monthly).....	".....3,000
Farmer and Manufacturer (monthly).....Cleveland.....	
Ohio Farmer.....	".....
Farmers' Home Journal (monthly).....Coshocton.....	
Poultry Nation.....Elyria.....	\$2,000
Gleanings in Bee Culture (mo).....Medina.....	3,000
Park's Floral Magazine (monthly).....Mount Vernon.....	\$5,956
Farm and Fireside (semi-monthly).....Springfield.....	103,000
Live Patron.....	".....7,000

INDIANA.

Mennonische Rundschau (semi-mo.).....Elkhart.....	
Drainage and Farm Journal (mo.).....Indianapolis.....	\$23,000
Indiana Farmer.....	".....\$24,000
Western Sportsman and } Live-Stock News.....	".....\$2,645
Bee Keepers' Guide (mo.).....Bee Kpg. Kendallville.....	\$2,500

ILLINOIS.

Farmer and Fruit Grower.....Anna.....	\$2,040
Breeders' Live Stock Journal (mo.).....Beecher.....	\$6,000
American Bee Journal.....Chicago.....	
American Poultry Journal } and Record (monthly).....	".....3,750
American Stockman.....	".....\$4,000
Drover's Journal (daily).....	".....
Drover's Journal (semi-weekly).....	".....
Drover's Journal.....	".....
Dunton's Spirit of the Turf.....	".....5,000
Farmers' Review.....	".....\$24,154
Farm, Field and Fireside (monthly).....	".....5,000
Farm and Garden (semi-monthly).....	".....Adv.
Field.....	".....10,000
Thorley's Journal (monthly).....	".....
National Live-Stock Journal (mo.).....	".....6,000
Prairie Farmer.....	".....12,000
Western Rural (semi-weekly).....	".....
Western Farmer (monthly).....Dion.....	x.....2,000
Western Agriculturist (monthly).....Quincy.....	5,000

MICHIGAN.

Game Fanciers' Journal (mo.).....Battle Creek.....	983
Michigan Farmer and State } Journal of Agriculture.....	Detroit.....Decline
Agricultural World and } Michigan Homestead.....	Grand Rapids.....2,500

WISCONSIN.

Wisconsin Farmer.....Fond du Lac.....	800
Acker und Gartenbau Zei- } ting (German) (s-mo).....	Milwaukee.....\$2,000
Farmers' Monthly Gazette.....	".....
Hospodar Ameriky (semi-mo.).....	".....
Poultry Banner (monthly).....	".....\$1,400
Agriculturist (monthly).....Racine.....	600

MISSOURI.

	<i>Circ.</i>
Western Cultivator.....Kansas City.....	750
American Bee Keeper (mo.).....Lebanon.....	\$5,500
Agriculturist and Floral Guide (mo.).....St. Louis.....	750
Colman's Rural World.....	".....10,000
Journal of Agriculture.....	".....\$29,896
Midland Farmer (monthly).....	".....\$6,000
South and West (semi-mo).....	".....
Valley Naturalist (monthly).....	".....500
Western Live Stock Journal.....	".....\$5,000
Farmers Journal (monthly).....Sedalia.....	

IOWA.

Western Horticulturist (monthly).....Ainsworth.....	\$2,400
Iowa Farmer (monthly).....Cedar Rapids.....	
Iowa Homestead and West- } ern Farm Journal.....	Des Moines.....\$8,400
Western Stock Journal and } Farmer (monthly).....	Iowa City.....5,000

MINNESOTA.

Farmers' Union and Tribune.....Minneapolis.....	\$7,600
Minnesota Farmer (monthly).....	".....\$7,500
Poultry and Farm Journal (mo.).....	".....\$1,500

KANSAS.

Western Farm and Home (mo).....Atchison.....	
Kansas Rural.....Howard.....	
Stockman and Farmer.....Kansas City.....	
Western Homestead (monthly).....Leavenworth.....	3,275
Neosho Valley Farmer (monthly).....Osage Mission.....	673
Kansas Farmer.....Topeka.....	5,000
Kansas Agriculturist.....Wamego.....	1,200

NEBRASKA.

Nebraska Farmer (semi-monthly).....Lincoln.....	4,000
Rural Nebraska (monthly).....Omaha.....	\$3,250

COLORADO.

Colorado Farmer and Live- } Stock Journal.....	Denver.....2,500
Leader.....	West LasAnimas \$280

CALIFORNIA.

Semi-Tropic California (monthly).....Los Angeles.....	\$5,000
Press and Horticulturist.....Riverside.....	600
California Farmer.....San Francisco.....	1,800
Pacific Rural Press.....	".....5,000
Poultry News (monthly).....San Leandro.....	

OREGON.

North Pacific Rural Spirit.....Portland.....	\$1,500
Willamette Farmer.....	".....\$3,000

MONTANA.

Rocky Mountain Husbandman.....Wh. Sulphur Springs.....	\$1,280
--	---------

UTAH.

Utah Farmer (mo.).....Salt Lake City.....	700
---	-----

ONTARIO.

Farmers' Advocate (monthly).....London.....	\$11,500
Canadian Horticulturist (monthly).....St. Catharines.....	\$1,500
Canadian Poultry Review (mo.).....Strathroy.....	\$750
Dominion Bazar (monthly).....Poult. Toronto.....	

QUEBEC.

Illustrated Journal of Agri- } culture (monthly).....	Montreal.....\$3,000
Le Journal d'Agriculture } Illustre (monthly).....	".....
Poultry Herald (monthly).....	".....
Journal d'Agriculture and } Courrier.....	St. Hyacinthe.....3,500

NEW BRUNSWICK.

Maritime Farmer.....Fredericton.....	\$1,750
--------------------------------------	---------

NOVA SCOTIA.

Nova Scotian Journal of } Agriculture (monthly).....	Halifax.....750
Farmers' Manual (monthly).....Kentville.....	\$2,400

COLLEGE PUBLICATIONS

A COMPLETE LIST OF ALL PUBLICATIONS ISSUED BY THE STUDENTS, OR IN THE INTEREST OF THE DIFFERENT COLLEGES AND SCHOOLS OF THE UNITED STATES AND CANADA, OMITTING THOSE WHICH DO NOT INSERT ADVERTISEMENTS.

	<i>Circ.</i>		<i>Circ.</i>
MAINE.			
Bowdoin Orient (bi-weekly)..... Brunswick.....	410	College Clubnet (monthly)..... Beaver Falls.....	4300
Bates Student (monthly)..... Lewiston.....	475	Reveille (monthly)..... Chester.....	700
Colby Echo (monthly)..... Waterville.....	600	Lafayette College Journal (mo.)..... Easton.....	4700
NEW HAMPSHIRE.			
Dartmouth (bi-weekly)..... Hanover.....	836	Pennsylvania College Monthly (mo.)..... Gettysburg.....	4375
VERMONT.			
Undergraduate (monthly)..... Middlebury.....	400	Haverfordian (monthly)..... Haverford P. O.....	4500
Montpelierian (monthly)..... Montpelier.....	4350	Student (monthly)..... ".....	41,000
MASSACHUSETTS.			
Student (bi-weekly)..... Amherst.....	4500	Campus (monthly)..... Meadville.....	4350
Beacon (monthly)..... Boston.....	400	Crescent (monthly)..... ".....	4300
Crimson (bi-weekly)..... Cambridge.....	500	University Magazine (monthly)..... Philadelphia.....	500
Harvard Advocate (bi-weekly)..... ".....	475	Jeffersonian (monthly)..... Washington.....	400
Harvard Echo (daily)..... ".....	4600	NEW JERSEY.	
Harvard Lampoon (bi-weekly)..... ".....	4550	Targum (monthly)..... New Brunswick.....	
Tuftonian (monthly)..... College Hill.....	700	Nassau Literary Magazine (mo.)..... Princeton.....	4375
Williams Athenæum (bi-weekly)..... Williamstown.....	450	Princetonian (bi-weekly)..... ".....	1,000
RHODE ISLAND.			
Brunonian (bi-weekly)..... Providence.....	4300	DELAWARE.	
CONNECTICUT.			
Oracle (monthly)..... Cheshire.....	350	Rugby Monthly (monthly)..... Wilmington.....	400
Trinity Tablet (every 3d Saturday)..... Hartford.....	450	MARYLAND.	
College Argus (every 10 days)..... Middletown.....	600	Irving Literary Gazette (monthly)..... Westminster.....	
Critic (monthly)..... New Haven.....	400	Seminary Monthly (monthly)..... Hagerstown.....	500
Yale Courant (bi-weekly)..... ".....	600	DISTRICT OF COLUMBIA.	
Yale Literary Magazine (monthly)..... ".....	550	College Journal (monthly)..... Georgetown.....	600
Yale News (daily)..... ".....	350	VIRGINIA.	
Yale Record (bi-weekly)..... ".....	800	Academy Journal (monthly)..... Alexandria.....	5300
NEW YORK.			
Alfred Student (monthly)..... Alfred Centre.....	300	Randolph-Macon Monthly (mo.)..... Ashland.....	4400
Courant (quarterly)..... Claverack.....	350	Album (monthly)..... Botetourt Springs.....	4600
Hamilton Literary Monthly (mo.)..... Clinton.....	4450	Calliopean Clarion (monthly)..... Emory.....	500
Sibyl (quarterly)..... Elmira.....	4300	Southern Collegian (semi-monthly)..... Lexington.....	4400
Hobart Herald (monthly)..... Geneva.....	4500	College Messenger (monthly)..... Richmond.....	4375
Madisonensis (bi-weekly)..... Hamilton.....	425	Roanoke Collegian (monthly)..... Salem.....	700
Cornell Era..... Ithaca.....	4620	Virginia University Magazine (mo.)..... { University of Virginia.....	4300
Cornell Review (monthly)..... ".....	500	Clonian Monthly (monthly)..... Winchester.....	350
Cornell Sun (daily)..... ".....	4300	GEORGIA.	
Acta Columbiana (every 3 weeks)..... New York.....	500	Mercerian (monthly)..... Macon.....	
College Mercury (bi-weekly)..... ".....	400	ALABAMA.	
Columbia Spectator (bi-weekly)..... ".....	500	Howard Collegian (monthly)..... Marion.....	42,250
University Quarterly (quarterly)..... ".....	500	KENTUCKY.	
Vassar Miscellany (monthly)..... Poughkeepsie.....		Eu-Philonian (monthly)..... Millersburg.....	4435
Concordiensis (monthly)..... Schenectady.....	450	TENNESSEE.	
Syracusan (monthly)..... Syracuse.....	4300	Institute Journal (monthly)..... Henderson.....	4350
University Herald (monthly)..... ".....	4300	College Lancet (monthly)..... Jackson.....	4300
		Hiwassee College Reporter (mo)..... Sweetwater.....	300
		Record..... Tusculum College.....	375
		OHIO.	
		College Transcript..... Delaware.....	4675
		Kenyon Advance (monthly)..... Gambier.....	350
		Denison Collegian (semi-monthly)..... Granville.....	4450
		College Ohio (monthly)..... Marietta.....	4350
		Review (bi-weekly)..... Oberlin.....	4600
		Wittenberger (monthly)..... Springfield.....	550
		Heidelberg Journal (monthly)..... Tiffin.....	400

Circulation: * sworn; † claimed; unmarked—estimated.

INDIANA.		<i>Circ.</i>	IOWA.		<i>Circ.</i>
Wabash (monthly).....	Crawfordsville..	400	Aurora (monthly).....	Ames.....	300
Asbury Monthly (monthly).....	Greencastle.....	3500	News-Letter (monthly).....	Grinnell.....	3350
Scholastic.....	Notre Dame.....	1,200	Simpsonian (monthly).....	Indianola.....	350
Earlhamite (monthly).....	Richmond.....	400	University Reporter (monthly).....	Iowa City.....	425
			Vidette (monthly).....	".....	400
			Cornellian (monthly).....	Mt. Vernon.....	1600
			College Vidette (monthly).....	Oskaloosa.....	1800
ILLINOIS.			MINNESOTA.		
Carthaginian (monthly).....	Carthage.....	1280	Ariel (monthly).....	Minneapolis.....	4350
Ill'ni (monthly).....	Champaign.....	550			
Volante (monthly).....	Chicago.....	600			
Northwestern (bi-weekly).....	Evanston.....	7550			
Knox Student (monthly).....	Galesburg.....	400			
College Rambler (semi-monthly).....	Jacksonville.....	1400			
College Courier (monthly).....	Monmouth.....	350			
Oread (quarterly).....	Mt. Carroll.....	12,000			
College Review (monthly).....	Upper Alton.....	1275			
College Record (monthly).....	Wheaton.....	300			
MICHIGAN.			KANSAS.		
Chronicle (bi-weekly).....	Ann Arbor.....	11,000	Kansas Review (monthly).....	Lawrence.....	1500
University (semi-mo.).....	".....	450	Industrialist.....	Manhattan.....	
Herald.....	Hillsdale.....	500			
College Index (every six weeks).....	Kalamazoo.....	1670			
WISCONSIN.			CALIFORNIA.		
Collegian and Neoterian (monthly).....	Appleton.....	1280	Berkeleyan (bi-weekly).....	Berkeley.....	1375
Round Table (bi-weekly).....	Beloit.....	320	Classic (monthly).....	Napa City.....	1720
University Press (semi-monthly).....	Madison.....	350			
College Journal (monthly).....	Milton.....	1300			
College Mercury (semi-monthly).....	Racine.....	280			
College News-Letter (monthly).....	Ripon.....	1240			
MISSOURI.			OREGON.		
College Message (monthly).....	Cape Girardeau.....	400	Archangel (monthly).....	Portland.....	400
Grand River College Courant (mo.).....	Edinburg.....	300			
Westminster Monthly (monthly).....	Fulton.....	350			
William Jewell Student (monthly).....	Liberty.....	1300			
Student Life (monthly).....	St. Louis.....	400			
			ONTARIO.		
			School Magazine (monthly).....	Hamilton.....	
			Queen's College Journal (bi-wkly).....	Kingston.....	700
			Varsity.....	Toronto.....	1400
			Sunbeam (monthly).....	Whitby.....	400
			NEW BRUNSWICK.		
			Argosy (monthly).....	Sackville.....	1400
			NOVA SCOTIA.		
			Dalhousie Gazette (bi-weekly).....	Halifax.....	400
			Acadia Athenæum (monthly).....	Wolfville.....	400

Circulation: *sworn; †claimed; unmarked—estimated.

COMMERCIAL, FINANCIAL, AND TRADE PUBLICATIONS.

A COMPLETE LIST OF NEWSPAPERS AND PERIODICALS IN THE UNITED STATES AND CANADA DEVOTED TO COMMERCE, FINANCE AND THE VARIOUS BRANCHES OF TRADE, OMITTING THOSE WHICH DO NOT INSERT ADVERTISEMENTS.

MASSACHUSETTS.		<i>Circ.</i>	<i>Circ.</i>		
American Architect and Building News.....	Boston.....	2,450	Blacksmith and Wheelwright (mo.).....	New York.....	5,000
American Cabinet Maker and Upholsterer.....	".....	7,500	Bonfort's Wine and Liquor Circular (semi-monthly).....	".....	4,000
American Carpet Reporter and Decorator (monthly).....	".....	2,500	Bookbuyer (monthly).....	".....	2,500
American Manufacturer and Exporter (monthly).....	".....		Book-Keeper (bi-weekly).....	".....	\$3,500
Banker and Tradesman.....	".....	1,920	Buchdrucker-Zeitung (semi-mo.).....	".....	950
Book Bulletin (quarterly).....	".....	<i>Adv.</i>	Builder and Wood-Worker (mo.).....	".....	\$5,200
Commercial and Shipping List (s-wkly.).....	".....	1,200	Bullion.....	".....	1,900
Commercial Bulletin.....	".....	6,000	Carpentry and Building (mo.).....	".....	<i>Decline</i>
Economist.....	".....	2,000	Carpet Trade (monthly).....	".....	1,000
Hotel Record (daily).....	".....	1,200	Carpet Trade Review (monthly).....	".....	1,000
Inventors and Manufacturers' Gazette (monthly).....	".....	1,200	Chamber of Commerce Reporter.....	".....	
Journal of Commerce.....	".....	<i>Decline</i>	Clothier and Furnisher (monthly).....	".....	3,140
New England Grocer.....	".....	\$5,400	Coal Trade Journal.....	".....	\$3,000
Printers' Magazine (monthly).....	".....	1,000	Commercial Advertiser (daily).....	".....	\$15,000
Railroad Advertiser.....	".....		Commercial Bulletin (semi-weekly).....	".....	400
Sugar Planter (monthly).....	Franklin.....		Commercial Bulletin and Auction Record (daily).....	".....	
Manufacturer and Industrial Gazette (monthly).....	Holyoke.....		Commercial and Financial Chronicle.....	".....	3,000
Paper World (monthly).....	".....	4,000	Commercial Guide (monthly).....	".....	
Whalemen's Shipping List.....	New Bedford.....	<i>Decline</i>	Commercial Journal.....	".....	
RHODE ISLAND.					
Granite Cutters' Journal (monthly).....	Westerly.....	\$1,400	Commercial Magazine (monthly).....	".....	
CONNECTICUT.					
Hubbard's Printer-Advertiser (monthly).....	New Haven.....	<i>Adv.</i>	Commercial World and U. S. Exporter.....	".....	
Page's Wood Type Album (quar.).....	Norwich.....	3,000	Conservative (semi-mo.).....	Mining.....	
NEW YORK.					
Limber World (monthly).....	Buffalo.....		Cotton.....	".....	
Milling World and Chronicle of the Grain and Flour Trade (mo.).....	".....	\$10,000	Country Merchant (monthly).....	".....	
American Bookseller (semi-mo.).....	New York.....	7,000	Crockery and Glass Journal.....	".....	2,000
American Brewers' Gazette (mo.).....	".....	\$1,500	Deutsch Amerikanischer Grocer.....	".....	\$3,000
American Dairyman.....	".....	1,200	Druggist's Circular and Chemical Gazette (mo.).....	".....	\$12,076
American Exporter (daily).....	".....	1,000	Dry Goods Bulletin.....	".....	\$5,500
American Exchange (monthly).....	".....	3,500	Dry Goods Journal and Clothier.....	".....	
American Grocer.....	".....	3,250	El Comercio (Spanish—monthly).....	".....	\$2,000
American Hairdresser and Perfumer (monthly).....	".....	\$2,000	El Espejo (monthly).....	".....	\$4,500
American Mail and Export Journal (monthly).....	".....		Elevated Railway Journal.....	".....	
American Model Printer.....	".....	\$4,000	Furnishing Goods Trade Review (monthly).....	".....	\$2,900
American Protectionist.....	".....		German and American Brewers' Journal (mo.).....	".....	3,500
American Railroad Journal.....	".....	3,500	Geyer's Stationer (semi-monthly).....	".....	2,300
American Ship.....	".....	4,800	Gibson's Review of the Clothing and Furnishing Trades (monthly).....	".....	
American Stationer.....	".....	<i>Decline</i>	Grocer.....	".....	\$4,000
American Tailor (monthly).....	".....		Grocers' Journal (bi-weekly).....	".....	\$7,000
American Wine and Grape Grower (monthly).....	".....	5,000	Handels-Zeitung.....	".....	\$3,500
Amerikanische Bierbrauer (mo.).....	".....	\$2,000	Harness and Carriage Journal (monthly).....	".....	3,000
Anthony's Photographic Bulletin (monthly).....	".....	\$2,000	Hat, Cap and Fur Trade Review (monthly).....	".....	3,500
Appleton's Railroad Guide (mo.).....	".....	5,000	Hatter and Furrer (monthly).....	".....	
Banker's Magazine (monthly).....	".....	2,500	Hotel Gazette.....	".....	5,000
			Hotel Mail.....	".....	1,000
			Hotel Reporter (daily).....	".....	\$1,600
			Hub (monthly).....	".....	4,700
			Indicator (daily).....	".....	700
			Industrial Monthly and Commercial and Statistical Review (mo.).....	".....	3,000
			Industrial News and Inventors' Guide (mo.).....	".....	\$5,500
			Internal Revenue Record and Customs Journal.....	".....	1,000

Circulation: * sworn; † claimed; unmarked—estimated.

	Circ.		Circ.		
Iron Age.....	New York.....	Decline	Wall Street News (daily).....	New York.....	850
Jewelers' Circular and } Horological Review (mo.) }	"	19,000	Waring's X. Y. Z. Railway } and Steamboat Guide (mo.) }	"	2,000
Journal for the Stationery } Trade (monthly).....	"	Adv.	Woodcock's Printers' } Gazette and Newspaper } Reporter.....	"	2,000
Journal of Commerce (daily).....	"	8,000	Casket (monthly).....	Undertakers Rochester.....	
Journal of Commerce (semi-weekly).....	"	1,200	Counterfeit Detective (monthly).....	Silver Creek.....	4,000
Journal of the Telegraph (semi-mo.).....	"	10,754	Empire Standard (monthly) Agents.Sodus.....		
McDowell's Financial Report (da.).....	"		Commercial Traveler (monthly).....	Syracuse.....	12,500
Manufacturer and Builder (mo.).....	"	4,333	Typo (b-monthly).....		1,706
Manufacturers' Review (monthly).....	"	2,000	Farmer and Dairyman (monthly).....	"	
Maritime Register.....	"	4,750			
Market Index and Journal.....	"	3,000	PENNSYLVANIA.		
Mercantile Journal.....	"	6,000	Farm and Dairy (monthly).....	Hulmeville.....	
Mercantile Review.....	"	Adv.	Agents' Gazette (monthly).....	Kittanning.....	
Merchants' Review.....	"		Business Man (monthly).....	Mansfield Valley 2,500	
Merchants' and Manufac- } turers' Review.....	"		Coal Gazette.....	Mauch Chunk.....	1,128
Metal Worker.....	"	4,500	Agents' Herald (monthly).....	Philadelphia.....	
Millers' Journal.....	"	6,000	American Textile Manufacturer (mo.).....	"	3,000
Millinery Trade Review (monthly).....	"	3,000	Barbers' National Journal (s-mo.).....	"	1,000
Mining News.....	"		Bulletin of the American } Iron and Steel Association }	"	11,800
Mining Record.....	"	5,000	Bullion Miner.....	"	800
Musical Critic and Trade } Review (semi-monthly).....	"	2,000	Business Advocate and } Price Current.....	"	
National Car Builder (monthly).....	"	2,000	Carpenter (monthly).....	"	Adv.
National Press (monthly) (Cider).....	"		Carpet Journal (monthly).....	"	2,500
Nautical Gazette.....	"	3,100	Carriage Monthly.....	"	13,500
North and South American } Commercial and Trade } Journal (monthly).....	"		Commercial List and Price } Current.....	"	
Notions and Fancy Goods } Record (semi-monthly).....	"	1,183	Commercial World (monthly).....	"	16,250
Oil and Drug News.....	"		Confectioners' Journal (monthly).....	"	2,500
Oil, Paint, and Drug Reporter.....	"	1,600	Dye's Counterfeit Detector (mo.).....	"	
Painters' Magazine (monthly).....	"	3,000	Foreign Mail (monthly).....	"	2,500
Paper Trade Journal.....	"	3,000	Grocer.....	"	13,000
Paper Trade Reporter (monthly).....	"	1,540	Grocers' Price Current.....	"	12,800
Photographic Times (monthly).....	"		Ice Trade Journal (monthly).....	"	1,600
Printing World (monthly).....	"		Merchant and Salesman (monthly).....	"	
Produce Exchange Bulletin.....	"		Merchants' Guide.....	"	
Proof Sheet.....	"	Adv.	Monarch City World (monthly).....	"	
Public.....	"	3,000	North American (daily).....	"	3,000
Publishers' Weekly.....	"	2,500	North American (tri-weekly).....	"	450
Railroad Gazette.....	"	3,742	North American Manufacturer.....	"	
Real Estate Record and } Builders' Guide.....	"	3,000	Peipher's Band Journal (monthly).....	"	Adv.
Retailer.....	"		Petersons' Counterfeit } Detector and National } Bank Note List (semi-mo.) }	"	
Review.....	"	180	Petersons' Counterfeit } Detector and National } Bank Note List (monthly) }	"	
Revista Agricola Y Industrial (mo.).....	"	5,000	Photographer.....	"	1,300
Rhodes' Journal of Banking (mo.).....	"	13,500	Printers' Circular (monthly).....	"	13,000
Rubber Era.....	"	11,000	Railway World.....	"	1,000
Sanitary Engineer (semi-monthly).....	"	13,800	Textile Colorist (monthly).....	"	15,000
Sea World and Fishing Gazette.....	"	13,000	Textile Record of America (mo.).....	"	3,000
Sewing Machine Journal (mo.).....	"	5,000	Trade Journal.....	"	12,200
Sewing Machine News (monthly).....	"	7,500	American Journal of Industry.....	Pittsburgh.....	3,500
Sheldon's Dry Goods Price-List.....	"		American Manufacturer } and Iron World.....	"	4,000
Shipping and Commercial } List and Price Current (s.w.) }	"	Decline	American Pottery and } Glassware Reporter.....	"	13,500
Shipping Gazette and } Travelers' Guide.....	"	11,000	Brick Tile and Metal Review (mo.).....	"	
Shoe and Leather Reporter.....	"	4,000	Country Merchants' Criterion.....	"	
Shroud (monthly).....	"		Grocers' Advocate.....	"	
Soapmakers' Journal (monthly).....	"		Hardware Reporter.....	"	
Stockholder.....	"	3,500	People's Advocate and } Commercial Advertiser.....	"	Decline
Tailors' Review (monthly).....	"	23,000	Railroad Reporter (monthly).....	"	11,000
Thompson's Bank Note and } Commercial Reporter.....	"		Woolen Manufacturer (monthly).....	"	14,000
Thompson's Bank Note and } Commercial Reporter.....	"				
Tobacco Leaf.....	"	2,000	DISTRICT OF COLUMBIA.		
Trade Bureau.....	"	8,000	Commercial.....	Washington.....	900
Trade Reporter.....	"	5,000	NEW JERSEY.		
Travelers' Official Railway } Guide (monthly).....	"	5,000	Philadelphia Cash Grocer.....	Burlington.....	12,300
Typographic Messenger (quarterly).....	"	Adv.	Coach Painter (semi-monthly).....	Newark.....	4,000
United States Economist } and Dry Goods Reporter.....	"	5,000	MARYLAND.		
United States Tobacco Journal.....	"	6,250	Herald (monthly).....	Baltimore.....	
Wall Street Gazette (daily).....	"		Journal of Commerce and } Price Current.....	"	1,800
Wall Street Journal.....	"	800	Market Journal.....	"	3,000

Circulation: * sworn; † claimed; unmarked—estimated.

VIRGINIA.		Circ.		Circ.
Commercial and Tobacco Leaf.....	Richmond.....	3,000	Railway Review.....	Chicago.....
Trade Journal and Hotel Reporter (daily).....	".....		Railway Times.....	".....
NORTH CAROLINA.			Reporter (mo.) (Marble and Granite).....	".....
Tobacco Plant.....	Durham.....	650	Round's Printers' Cabinet (quarterly).....	".....
Plant and Plug.....	Winslow.....	Adv.	Sewing Machine Advance (monthly).....	".....
LOUISIANA.			Spec men (quarterly).....	".....
Country Visitor (Eng. and French).....	New Orleans.....	1,500	Stationer and Printer.....	".....
Journal of Commerce.....	".....	41,000	Watchmaker and Metal-worker (mo.).....	".....
Price Current, Commercial Bulletin and Shipping List (semi-weekly).....	".....	48,000	Western Brewer (monthly).....	".....
TEXAS.			Western Carriage, Wagon, and Harness Journal (mo.).....	".....
Texas Journal of Commerce.....	Galveston.....	43,000	Western Clothing, Furnishing, and Hat Review (monthly).....	".....
KENTUCKY.			Western Manufacturer (monthly).....	".....
Southern Manufacturer and Builder (monthly).....	Louisville.....		Western Paper Trade (monthly).....	".....
Trade Gazette.....	".....	2,000	Western Shoe and Leather Review.....	".....
Western Grocer.....	".....		Western Trade and Export Journal (mo.).....	".....
TENNESSEE.			Wine and Spirit Review (monthly).....	".....
Tradesman (semi-monthly).....	Chattanooga.....	2,500	Grain Gleaner (monthly).....	Moline.....
OHIO.			Illinois Tradesman and Manufacturer.....	Peoria.....
Grocer and Merchants' Advocate.....	Cincinnati.....	2,500	Manufacturers' Exchange.....	Quincy.....
Journal of Commerce.....	".....	45,800	MICHIGAN.	
Live Stock Review.....	".....	2,300	Lumberman's Gazette.....	Bay City.....
Marine Journal.....	".....		Railway Advertiser and Hotel Reporter (daily).....	Detroit.....
Merchant and Manufacturer.....	".....	45,000	Price-Current.....	".....
INDIANA.			Public Leader (Liquor Interest).....	".....
Journal of Commerce.....	Indianapolis.....		Lumberman.....	Montague.....
Millstone (monthly).....	".....	47,500	WISCONSIN.	
Trade Journal (semi-monthly).....	Lafayette.....	2,500	Wisconsin Tobacco Reporter.....	Edgerton.....
ILLINOIS.			Northwestern Trade Bulletin.....	".....
American Furniture Gazette (mo.).....	Chicago.....		United States Miller (monthly).....	".....
American Horse Shoer and Hardware Journal (mo.).....	".....	41,000	Western Traveler and Commercial Chronicle (mo.).....	".....
American Mercantile Register (mo.).....	".....	6,666	Lumberman.....	Rep. Oconto.....
American Miller (monthly).....	".....	15,000	MISSOURI.	
American Stockman.....	".....	4,000	Haywood's Price Current.....	Hannibal.....
American Trade Journal (monthly).....	".....	45,000	Commercial Indicator.....	Kansas City.....
Bookseller and Stationer (monthly).....	".....	2,500	Price Current and Live Stock Record.....	".....
Commercial Bulletin.....	".....	2,500	Review of Science and Industry (monthly).....	".....
Confectioner and Baker (monthly).....	".....	42,400	Age of Steel.....	St. Louis.....
Deutsche Amerikanische Mueller (m.).....	".....	7,643	Brewer (monthly).....	".....
Drover's Journal (daily).....	".....		Commercial Gazette.....	".....
Drover's Journal (semi-weekly).....	".....		Dry Goods and Grocery Reporter.....	".....
Drover's Journal.....	".....		El Comercio del Valle (monthly).....	".....
Druggist (monthly).....	".....	45,000	Furniture Manufacturer (monthly).....	".....
Economist.....	".....		Grocer.....	".....
Electrotype Journal (quarterly).....	".....	Adv.	Hotel Reporter (daily).....	".....
Electrotyper (quarterly).....	".....	Adv.	Miller (semi-monthly).....	".....
Grain and Provision Review.....	".....	49,400	National Grocer (bi-weekly).....	".....
Grocer and Mercantile Review.....	".....	46,000	Printers' Register (bi-monthly).....	".....
Grocers' Criterion.....	".....	Adv.	Railway Register (semi-monthly).....	".....
Hotel World.....	".....	3,840	Stove and Hardware Reporter (s-mo.).....	".....
Industrial World and Commercial Advertiser.....	".....		Western Trade Journal.....	".....
Journal of Commerce.....	".....	7,625	MINNESOTA.	
Journal of Freedom and Right.....	Liq. Int. ".....		Hotel Gazette (daily).....	Minneapolis.....
Jewelers' Journal (monthly).....	".....		Lumberman and Manufacturer.....	".....
Leaf.....	".....	1,500	Northwestern Miller.....	".....
Mining Review.....	".....	43,000	Western Trade Review (bi-weekly).....	".....
National.....	Liquor Interest.....		Hotel Reporter (daily).....	St. Paul.....
National Harness Review (s-mo.).....	".....		Lumberman.....	Stillwater.....
National Hotel Reporter (daily).....	".....	2,000	COLORADO.	
National Laundry Journal (semi-mo.).....	".....	42,800	Hotel Reporter (daily).....	Denver.....
National Live Stock Journal (mo.).....	".....	6,000	CALIFORNIA.	
N.W. Commercial Traveler (monthly).....	".....	2,000	Anglo Spanish Merchant (s. mo.).....	San Francisco.....
Northwestern Lumberman.....	".....	2,500	California Architect and Building Review (mo.).....	".....
Railway Age.....	".....	44,500	Commercial Herald and Market Review.....	".....
Railway Age and Railway Service Magazine (mo.).....	".....	47,000	Commercial News and Shipping List (daily).....	".....

Circulation: * sworn; † claimed; unmarked—estimated.

	<i>Circ.</i>
Exchange (daily)..... San Francisco..	2,250
Exchange..... "	1,000
Farmer and Dealer (monthly)..... "	5,500
Grocer and Country Merchant..... "	3,700
Guide (tri-weekly)..... "	..
Hotel Gazette (daily)..... "	\$1,900
Journal of Commerce (daily)..... "	\$800
Journal of Commerce..... "	\$4,000
Merchant..... "	\$3,000
Pacific Coast Wine and } Liquor Herald (s.mo.)... }	1,200
Pacific Printer (bi-monthly)..... "	Adv.
Pacific Specimen (quar)..... "	Adv.
Printers' Guide (monthly)..... "	Adv.
Railroad Gazetteer (monthly)..... "	7,000
Report (daily)..... "	4,600
Report..... "	6,100
Wine Dealers' Gazette (mo.)..... "	\$4,000
OREGON.	
Commercial Reporter..... Portland.....	600
UTAH.	
Utah Commercial (monthly)..... Salt Lake City..	750
ONTARIO.	
Commercial Traveler and } Mercantile Journal (mo.) }	600
Industrial World and Na- } tional Economist..... }	Ottawa.....
Canada Lumberman (monthly)..... Peterboro.....	\$2,200

	<i>Circ.</i>
Petroleum Advertiser..... Petrolia.....	700
Licensed Victuallers' Journal..... St. Thomas.....	..
North Shore Miner..... Thunder Bay.....	..
Monetary Times and Trade } Review-InsuranceChronicle }	Toronto..... 3,500

QUEBEC.

Dominion Printer (quarterly)..... Montréal.....	<i>Adv.</i>
Journal of Commerce..... "	5,000
Shareholder..... "	1,500

NEW BRUNSWICK.

Printers' Miscellany (monthly)..... St. John.....	1,250
---	-------

NOVA SCOTIA.

Mining Review and Mari- } time Journal..... }	Halifax.....
Trades Journal..... Spring Hill.....	\$800
M ller and Millwright (monthly)..... Cincinnati.....	..
Price Current and Commer- } cial Review (monthly).... }	2,500
Trade List..... "	4,000
Western Tobacco Journal } and Grocers' Review.... }	\$4,700
Farmer and Manufacturer (mo.)..... Cleveland.....	..
Marine News and Record..... "	2,000
Trade Review..... "	1,500
Ice and Fish News (monthly)..... Sandusky.....	700
Leffel Mechanical News (semi-mo.).. Springfield.....	\$20,000
Railroader (monthly)..... Toledo.....	\$3,800
Sewing Machine Gazette (monthly) Wilmington.....	\$1,000

Circulation: * sworn; † claimed; unmarked—estimated.

EDUCATIONAL PUBLICATIONS

A COMPLETE LIST OF ALL PUBLICATIONS IN THE UNITED STATES AND CANADAS WHICH ARE ISSUED IN THE INTEREST OF EDUCATION AND WHICH TAKE ADVERTISEMENTS, EXCLUSIVE OF THOSE ISSUED BY THE VARIOUS COLLEGES AND SCHOOLS WHICH ARE GIVEN IN A SEPARATE LIST.

MASSACHUSETTS.			
Education (bi-monthly)..... Boston.....	Circ.		
Journal of Education..... ".....	\$1,500	Phonetic Educator (quarterly)..... Cincinnati.....	\$1,500
Primary Teacher (monthly)..... ".....	\$7,500	Public School Journal (monthly)..... ".....	850
	7,000	Short-hand Review (quarterly)..... Cleveland.....	
CONNECTICUT.			
American Journal of Education (qr.) Hartford.....	1,000	Teacher's Guide (monthly)..... Mallet Creek.....	
American Educator (mo.)..... New Haven.....	\$3,200	Educational Notes and Queries (mo.) Salem.....	1,200
NEW YORK.			
Voice (monthly)..... Albany.....	3,000	Ohio Educational Monthly } and National Teacher (mo.) }..... ".....	2,250
Countryside (monthly)..... Jamestown.....	\$2,200	INDIANA.	
American Kindergarten } Magazine (monthly)..... }..... New York.....	7,000	Common-School Teacher (monthly)..... Bedford.....	1,000
Birnes' Educational Monthly (mo.)..... ".....	7,000	Normal Teacher (monthly)..... Danville.....	\$10,300
Browne's Phonographic Monthly..... ".....	\$5,000	Home and School Visitor (monthly)..... Greenfield.....	
Elocutionists' Journal (quarterly)..... ".....	1,500	Indiana School Journal (monthly)..... Indianapolis.....	\$4,500
Little Gem and Kindergarten } ten (monthly)..... }..... ".....	800	Western Normal Educator (monthly)..... Ladoga.....	400
Penman's Art Journal (monthly)..... ".....	5,000	Education (monthly)..... Terra Haute.....	400
Scholar's Companion (monthly)..... ".....		Northern Indiana School Journal (mo)..... Valparaiso.....	
School Journal..... ".....	9,000	ILLINOIS.	
Teachers' Institute (monthly)..... ".....	12,500	Educational Weekly..... Chicago.....	9,000
Teachers' Companion (monthly)..... Plattsburg.....	1,700	Practical Teacher (semi-monthly)..... ".....	\$5,000
Kindergarten Messenger } and the new Education }..... Syracuse.....	1,400	Western Educational Journal (mo.)..... ".....	4,000
School Bulletin and New } York Educational Journal }..... ".....	5,000	American Educator (monthly)..... Lockport.....	4,500
PENNSYLVANIA.			
Teacher (monthly)..... Allegheny.....	500	Normal Worker (monthly)..... Morris.....	
National Educator (monthly)..... Kutztown.....	\$1,100	MICHIGAN.	
Pennsylvania School Journal (mo.)..... Lancaster.....	7,000	Michigan School Moderator..... Grand Rapids.....	
Chautauquan (monthly)..... Meadville.....		WISCONSIN.	
Teachers' Advocate (monthly)..... Mercer.....	\$1,400	Wisconsin Journal of Education (mo.)..... Madison.....	\$2,100
Teacher (monthly)..... Philadelphia.....	3,000	Catholic School Record (monthly)..... Milwaukee.....	
Bradford Co. School Journal (mo)..... Towanda.....		Erziehungs-Blaetter (monthly)..... ".....	\$1,000
MARYLAND.			
Elocutionist (monthly)..... Baltimore.....	\$3,000	MISSOURI.	
Tutor (monthly)..... ".....	\$1,666	Normal Worker (monthly)..... Cape Girardeau.....	
NEW JERSEY.			
American Short-hand Writer (mo)..... Vineland.....		School and Scholar (monthly)..... East Lynne.....	
VIRGINIA.			
Educational Journal of Virginia (mo.)..... Richmond.....	\$1,550	Missouri Teacher (monthly)..... Kirksville.....	\$900
Goodson Gazette..... Staunton.....	\$625	American Journal of } Education (mo.)..... }..... St. Louis.....	\$16,000
SOUTH CAROLINA.			
Southern Educational Monthly..... Charleston.....	600	Fonetic Teacher (monthly)..... ".....	
ALABAMA.			
Howard Collegian (monthly)..... Marion.....	\$2,250	IOWA.	
Normal Reporter (monthly)..... ".....	1,500	Iowa Normal Monthly (monthly)..... Dubuque.....	4,133
KENTUCKY.			
Eclectic Teacher (monthly)..... Louisville.....	1,000	Central School Journal (monthly)..... Keokuk.....	\$7,500
Parents' and Teachers' Monthly (mo.)..... ".....	\$1,200	Cerro Gordo Schoolmate..... Marshalltown.....	\$1,500
Institute (monthly)..... S. Carrollton.....	1,000	KANSAS.	
TEXAS.			
Texas Journal of Education (mo.)..... Austin.....	\$500	Western Educational Review (mo.)..... Fort Scott.....	
ARKANSAS.			
School Journal (monthly)..... Little Rock.....	\$500	Educationalist (monthly)..... Topeka.....	
TENNESSEE.			
Guardian (monthly)..... Columbia.....	\$2,400	NEBRASKA.	
Columbian Echo (semi-monthly)..... Mossy Creek.....	600	Literary Notes (semi-monthly)..... Kearney.....	\$300
		CALIFORNIA.	
		Head's College Journal (monthly)..... San Francisco.....	
		Pac. School and Home Journal (mo.)..... ".....	2,250
		Public School Record..... ".....	900
		ONTARIO.	
		Canada Educational Monthly (mo.)..... Toronto.....	1,200
		Canada School Journal (monthly)..... ".....	\$4,600
		Illustrated Shorthand Wri- } ter (monthly)..... }..... ".....	\$1,000
		QUEBEC.	
		Journal de l'Education (monthly)..... Montreal.....	\$1,000
		Journal de l'Instruction } Publique (monthly)..... }..... Quebec.....	

Circulation: * sworn; † claimed; unmarked—estimate.

MEDICAL PUBLICATIONS

A COMPLETE LIST OF THE MEDICAL AND SURGICAL PUBLICATIONS OF THE UNITED STATES AND CANADA, OMITTING THOSE WHICH DO NOT INSERT ADVERTISEMENTS.

	<i>Circ.</i>		<i>Circ.</i>
MASSACHUSETTS.		PENNSYLVANIA.	
Hygiene Reporter (monthly) Med. Boston	Life and Health (bi-monthly)..... Collegeville <i>Adv.</i>
Journal of Chemistry (monthly).....	\$10,138	Medical Summary (monthly)..... Lansdale 1,500
Massachusetts Eclectic } Med. "	American Journal of Pharmacy (mgr.) Philadelphia 3,000
Medical Journal (mo.).....	Archives of Dermatology (quarterly) "
Medical and Surgical Journal.....	1,950	College and Clinical Record (mo.) "
New England Medical } Homœo. "	1,000	Dental Cosmos (monthly).....	5,500
Gazette (monthly).....	Hahnemannian Monthly.....	500
		Médical Advisory' (monthly).....
		Medical and Surgical Reporter.....	4,500
		Medical Bulletin (monthly).....
		Medical Times (bi-weekly).....	13,300
		Review of Medicine and } "	13,000
		Pharmacy (monthly).....
CONNECTICUT.		NEW JERSEY.	
Journal of Inebriety (quarterly)..... Hartford	Country Practitioner (monthly)..... Beverly
NEW YORK.		MARYLAND.	
Medical Annals (monthly)..... Albany	American Journal of Dental } Baltimore	80
Annals of Anatomy and } Surgery (mo.)..... Brooklyn	1,000	Science (monthly).....
Proceedings of the Medical Society of the County of Kings (monthly).....	11,000	Independent Practitioner (monthly) "
Medical and Surgical Journal (mo.) Buffalo	700	Maryland Medical Journal } semi-monthly	1,400
Physician's and Surgeon's Investigator (mo.).....		
Laws of Life and Journal of Health (monthly)..... Dansville	3,000	VIRGINIA.	
Bistoury (quarterly)..... Elmira	46,000	Southern Clinic (monthly)..... Richmond	1,250
Homœopathic Expositor } (quar.)..... Ithaca	13,000	Virginia Medical Monthly (mo.).....	1,300
Journal of Materia Medica (mo.)..... New Lebanon		
American Homeopath (monthly)..... New York	42,400	NORTH CAROLINA.	
American Journal of Obstetrics (qu.).....	500	North Carolina Medical Journal (mo.) Wilmington	4700
American Journal of Otolaryngology (quar.).....	500		
American Medical (bi-weekly).....	1,200	GEORGIA.	
Archives of Medicine (bi-monthly).....	800	Eclectic Medical Journal (monthly) Atlanta	700
Archives of Ophthalmology (quar.).....	500	Medical and Surgical Journal (mo.) "	750
Braithwaite's Retrospect (sem-an).....	10,600	Southern Medical Record (monthly).....	1,250
Deutsch Amerikanische } Apotheker (semi-mo.).....	42,000		
Druggists' Circular and Chemical Gazette (mo.).....	12,076	LOUISIANA.	
Foot's Health Monthly (mo.).....	Medical and Surgical Journal (bi-monthly)..... New Orleans	500
Gaillard's Medical Journal (mo.).....	1,600		
Herald of Health (monthly).....	4,000	TEXAS.	
Homœopathic Journal of } Obstetrics (quarterly).....	4950	Texas Medical and Surgical Record (monthly)..... Galveston	400
Index-Medicus (monthly).....	41,000		
International Journal of } Medicine and Surgery.....	KENTUCKY.	
Johnston's Dental Miscellany (mo.).....	13,000	American Practitioner (monthly)..... Louisville	2,000
Medical and Surgical Journal (mo.).....	4,300	Medical Herald (monthly).....	1,600
Medico-Chirurgical Quarterly.....	Medical News.....	1,350
Medical Eclectic (monthly).....	2,000		
Medical Gazette.....	5,000	TENNESSEE.	
Medical Journal (monthly).....	2,500	Journal of Medicine and } Surgery (monthly)..... Nashville	1,000
Medical Record.....	6,250	Southern Practitioner (monthly).....	2,500
Medical Times (mo.)..... Homœo.	42,500		
Medical Tribune (monthly).....	2,000	OHIO.	
New Remedies (monthly).....	6,000	Dental Register (monthly)..... Cincinnati	600
Physician (monthly).....	4,800	Eclectic Medical Journal (monthly).....	13,000
Physiologist and Family } Physician (semi-mo.).....	1,000	Lancet and Clinic.....	14,200
Sanitarian (monthly).....	Medical Advance (monthly) Homœo. "	2,000
Hospital Review (monthly)..... Rochester	800	Medical Gazette (monthly).....	850
American Journal of Insanity } (quarterly)..... Utica	750	Medical News (monthly).....	3,000
		Obstetric Gazette (monthly).....	1,250
		Ohio Medical Recorder (monthly)..... Columbus	2,800
		Medical and Surgical Journal (monthly)..... Toledo

Circulation: * sworn; † claimed; unmarked—estimated.

	<i>Circ.</i>		<i>Circ.</i>
INDIANA.		Homœopathic Courier (mo.) Homœo. St. Louis
Indiana Medical Reporter (mo.)	Evansville.....	Eclectic Medical Journal (mo.) 1,000
Independent Medical Investigator (monthly)	Greenfield.....	Medical and Surgical Journal (mo.) 1,920
Dental News (monthly)	Knightstown.....	Medical Brief (monthly) ‡3,000
	400	Missouri Dental Journal (monthly) †463
ILLINOIS.		KANSAS.	
Medical Councillor (mo.)	Homœo. Chicago.....	Kansas Medical Index (monthly)	Fort Scott..... †500
Medical Journal and Examiner (monthly)	"		
Medical Review (semi-mo.)	"	CALIFORNIA.	
Medical Times (monthly)	"	Medico-Literary Journal	San Francisco.. 800
Pharmacist and Chemist (monthly)	"	Pacific Medical and Surgical Journal (monthly)	" .. †600
United States Medical Investigator (semi-monthly)	"	Western Lancet (monthly)	" .. †500
Medical Monthly	Peoria.....		
MICHIGAN.		ONTARIO.	
Physician and Surgeon (monthly)	Ann Arbor..... †2,000	Canada Health Journal (monthly)	Toronto..... †1,700
Good Health (monthly)	Battle Creek..... †7,000	Canada Lancet (monthly)	"..... †2,500
American Observer (monthly)	Detroit..... †1,200	Canadian Journal of Medical Science (monthly)	"..... †900
Lancet (monthly)	"	Canadian Pharmaceutical Journal (monthly)	"..... 750
Leonard's Illustrated Medical Journal (quar.)	"		
Michigan Medical News (semi-mo.)	"	QUEBEC.	
	‡3,500	Canada Medical and Surgical Journal (mo.)	Montreal..... 1,000
MISSOURI.		Canada Medical Record (monthly)	"..... 1,050
American Medical Journal (mo.)	St. Louis..... 1,000	L'Union Medicale du Canada (mo.)	"..... †1,200
Clinical Record (monthly)	"		
Clinical Review (monthly)	"		
Courier of Medicine and Collateral Sciences (mo.)	"		
	800		

Circulation: * sworn; † claimed; unmarked—estimated.

SCIENTIFIC AND MECHANICAL PUBLICATIONS

A COMPLETE LIST OF ALL SCIENTIFIC AND MECHANICAL PUBLICATIONS IN THE UNITED STATES AND CANADA WHICH INSERT ADVERTISEMENTS.

MAINE.		Circ.			Circ.	
Maine Mining Journal	Bangor	875		Metal Worker	Mech. New York	46,803
MASSACHUSETTS.				Millers' Journal	Mech. "	6,000
American Architect and Building News	Arch. Boston	2,450		Mining News	Mech. "	
American Cabinet Maker and Upholsterer	Mech. "	7,500		National Car Builder (mo.)	Mech. "	2,000
American Journal of Numismatics (quarterly)	Numis. "	400		Operator (semi-monthly)	Tele. "	4,500
Inventors' and Manufacturers' Gazette	Mech. "	41,200		Photographic Times (mo.)	"	
Journal of Chemistry (mo.)	Scien. "	410,196		Phrenological Journal (mo.)	Scien. "	8,250
Telegram (semi-monthly)	Tele. "			Popular Science Monthly (mo.)	Scien. "	13,000
Psyche (monthly)	Entom. Cambridge	4200		Railroad Gazette	Mech. "	43,800
Manufacturer and Industrial Gazette (monthly)	Mech. Springfield			Science	Scien. "	
CONNECTICUT.				Scientific American	Scien. Mech.	40,000
American Journal of Science and Arts (monthly)	Scien. New Haven	800		Scientific American (mo.) (Export Edition)	Scien. "	
NEW YORK.				Scientific Man	Scien. "	5,000
Forest, Forge and Farm (mo.)	Mech. Ilion	8,000		Sewing-Machine Journal (mo.)	Mech. "	5,000
American Brewers' Gazette	Mech. New York	41,500		Sewing-Machine News (mo.)	Mech. "	7,500
American Gaslight Journal (semi-monthly)	Scien. "	1,000		Techniker (semi-monthly)	Mech. "	3,000
American Journal of Microscopy (monthly)	Scien. "	43,500		Transactions of the American Society of Civil Engineers (monthly)	Engl. "	4700
American Machinist	Mech. "	42,000		Van Nostrand's Eclectic Engineering Magazine (mo.) (Scientific and mechanical advertisements only)	Mech. "	1,000
American Microscopical Journal (monthly)	Scien. "	41,500		Young Scientist (monthly)	Scien. "	44,000
Anthony's Photographic Bulletin (monthly)	Photo. "	2,000		PENNSYLVANIA.		
Blacksmith and Wheelwright (mo.)	"	5,000		American Naturalist (mo.)	Nat. Hist. Philadelphia	900
Builder and Woodworker (mo.)	Mech. "	45,200		American Textile Manufacturer (mo.)	"	3,000
Bulletin	Scien. "			Bullion Miner	"	800
Carpentry and Building	Mech. "	Decline.		Carriage Monthly (monthly)	Mech. "	43,500
Crockery and Glass Journal	Mech. "	2,000		Journal of the Franklin Institute (monthly)	Scien. "	800
Engineering and Mining Journal	Scien. "	4,000		North American Manufacturer	Mech. "	
Engineering News	Mech. "	2,000		Photographer (monthly)	Phot. "	1,300
Evolution (monthly)	Scien. "	Decline.		Sugar Beet (quarterly)	Scien. "	42,200
German and American Brewers' Journal (monthly)	Scien. "	3,500		Textile Colorist (monthly)	Scien. "	45,000
Growing World (monthly)	Scien. "	3,000		Textile Record of America (mo.)	"	3,000
Harness and Carriage Journal (monthly)	Mech. "	3,000		American Manufacturer and Iron World	Mech. Pittsburg	4,000
Hub (monthly)	Mech. "	4,700		American Pottery and Glassware Reporter	Mech. "	43,500
Industrial News and Inventor's Guide (mo.)	Mech. "	45,800		Brick, Tile, and Metal Review (monthly)	"	
Illustrated Scientific News (monthly)	Sci. & Mech. "	49,000		NEW JERSEY.		
Iron Age	Com. and Mech. "	Decline.		Science Advocate (quarterly)	Scien. Atco	4700
Jewelers' Circular and Horological Review (mo.)	Mech. "	49,000		Mechanic	Mech. Smithville	4,800
Journal of the Telegraph (s.-mo.)	Tele. "	410,754		MARYLAND.		
Manufacturer and Builder (monthly)	Mech. "	4,333		American Journal of Philology (quarterly)	Scien. Baltimore	700
Manufacturers' Review (mo.)	Mech. "	2,000		DISTRICT OF COLUMBIA.		
Mechanical Engineer (bi-wkly)	Mech. "			Scientific Record (monthly)	Washington	42,000
				VIRGINIA.		
				Virginias (mo.)	Scien. and Min'g. Staunton	

Circulation: *sworn; †claimed; unmarked—estimated.

LOUISIANA.

Southern Manufacturer and } *Circ.*
 Builder (monthly)..... } Louisville.....

OHIO.

American Inventor (monthly) Mech. Cincinnati..... \$14,000
 Artisan (monthly)..... Mech. " \$10,560
 Miller and Millwright (mo.) Mech. "
 Farm Machinery Journal (mo.)..... Marion.....
 Leffel's Mechanical News } Mech. Springfield \$20,000
 (semi-monthly)..... }
 Sewing-Machine Gazette (mo.) Mech. Wilmington..... \$1,000
 Blandy's Journal (mo.)..... Mech. Zanesville..... *Adv.*

INDIANA.

Mechanical Journal (mo.)... Mech. Indianapolis ... \$8,500
 Millstone (monthly)..... Mech. " \$7,500

ILLINOIS.

American Engineer (monthly) Mech. Chicago.....
 American Horse-Shoer and } Mech. " \$10,000
 Hardward Journal (mo.) }
 American Miller (monthly)... Mech. " 15,000
 Deutsch-Amerikanische } Mech. " 7,643
 Mueller (monthly)..... }
 Journal of Science (mo.)..... Scien. "
 Mining Review..... Mech. " \$3,000
 Sewing Machine Advance (mo.) Mech. " 5,500
 Watchmaker and Metal } Mech. " 3,500
 Worker (monthly),..... }
 Western Manufacturer (mo.) Mech. " 4,000
 Western Carriage, Wagon } Mech. "
 and Harness Journal (mo.) }
 Grain Cleaner (monthly)..... Mech. Moline 5,000

MICHIGAN.

Michigan Artisan (monthly) Mech. Grand Rapids...
 Northwestern Mining Journal Mech. Hancock 1,100
 Portage Lake Mining Gazette Mech. Houghton 1,300
 Mining Journal Mech. Marquette \$2,300
 Miner Mech. Ontonogon 600

WISCONSIN.

Fortschritt der Zeit (semi-mo.) Scien. Milwaukee..... *Circ.* 13,000
 United States Miller (mo.)... Mech. " \$5,100

MISSOURI.

Review of Science and } Scien. Kansas City ... \$1,000
 Industry (monthly)..... }
 Courier of Medicine and } Scien. St. Louis..... 800
 Collateral Sciences (mo.) }
 Journal of Speculative } Philo. " 1,000
 Philosophy (quarterly)..... }
 Miller (semi-monthly)..... Mech. " 5,000
 Valley Naturalist (monthly)... Scien. " 500

MINNESOTA.

Northwestern Miller..... Mech. Minneapolis..... \$5,170

IOWA.

Analyst (bi-mo.)..... Math. Des Moines.....

CALIFORNIA.

California Architect and } Mech. San Francisco... \$3,833
 Building Review (mo.)... }
 Mining and Scientific Press... Mech. " 3,000

UTAH.

Western Mining Gazetteer... Mech. Salt Lake City.. 600

ONTARIO.

Canadian Entomologist (mo.) Entom. London..... 400

QUEBEC.

Le Naturaliste Canadien (mo.) Nat. Hist. Cap Rouge.... 300
 Scientific Canadian Mech. " \$1,500

Circulation: * sworn; † claimed; unmarked—estimated.

MISCELLANEOUS PUBLICATIONS:

COMPRISING LISTS OF AGENTS', ART, DENTAL, FASHION, FIREMEN'S, INSURANCE, LEGAL, AND REAL ESTATE, JUVENILE, MILITARY AND NAVAL, MINING, MUSICAL, RAILROAD, SECRET SOCIETY, SPORTING, SUNDAY-SCHOOL, AND TYPOGRAPHIC JOURNALS WHICH INSERT ADVERTISEMENTS.

AGENTS' PUBLICATIONS.

MASSACHUSETTS.		Circ.	OHIO.		Circ.
Agents' Advocate (monthly)	Boston	Agents' Aid and Instructor (monthly)	Cincinnati
NEW YORK.			Agents', Dealers' and Pur-	} Toledo
Empire Standard (monthly)	Sodus	chasers' Handbook (mo.)		
PENNSYLVANIA.			ONTARIO.		
Agents' Gazette (monthly)	Kittanning	Canadian Agent's Record (mo.)	Hamilton Adv.
Agents' Herald (monthly)	Philadelphia			
National Agent (monthly)	"			

ART.

NEW YORK.		Circ.	OHIO.		Circ.
American Art Journal	New York 5,300	Chromatic Art Magazine (quar)	New York
Art Amateur (monthly)	" 5,000	Magazine of Art (monthly)	"
Art Interchange (bi-weekly)	" 16,500	PENNSYLVANIA.		
Art Journal (monthly)	" 15,000	Art Journal (monthly)	Seranton

DENTAL.

NEW YORK.		Circ.	OHIO.		Circ.
Johnson's Dental Miscellany (mo.)	New York 13,000	Dental Register (monthly)	Cincinnati 600
PENNSYLVANIA.			INDIANA.		
Dental Cosmos (monthly)	Philadelphia 5,500	Dental News (monthly)	Knightstown 400
MARYLAND.			MISSOURI.		
American Journal of Dental } Science (monthly)..... }	Baltimore 850	Missouri Dental Journal (mo.)	St. Louis 1463

FASHION.

MASSACHUSETTS.		Circ.	NEW YORK.		Circ.
Ladies' Journal (monthly)	Boston	Millinery Guide (monthly)	New York 16,000
NEW YORK.			Mirror of Fashion (monthly)	" 1,000
Andrews' Bazar (monthly)	New York 175,000	Tailors' Review (monthly)	" 3,000
Delineator (monthly)	" 130,000	Unique (monthly)	"
Demorest's Monthly Magazine	" 149,400	PENNSYLVANIA.		
Domestic Monthly	" 35,000	Godey's Lady's Book (monthly)	Philadelphia 25,000
Ehrich's Fashion Quarterly	" 160,000	Peterson's Ladies' National } Magazine (monthly)..... }	" 117,000
Fashion Bazar	" 15,000	CALIFORNIA.		
Frank Leslie's Lady's Journal (mo.)	" 6,450	Ladies' Home Journal (monthly)	San Francisco 121,900
Frank Leslie's Lady's Magazine (mo.)	" 6,800	ONTARIO.		
Harper's Bazar	" 75,000	Ladies' Review (monthly)	Welland
Lady's Bazar (monthly)	" 33,000			
Ridley's Fashion Magazine (quarterly)	"			

FIREMEN'S.

MASSACHUSETTS.		Circ.	NEW YORK.		Circ.
Firemen's Standard (monthly)	Boston 3,000	Fire Record (mo.)	New York 5,000
NEW YORK.			ILLINOIS.		
Fireman's Journal	New York 17,200	Western Fireman (monthly)	Chicago 12,500

Circulation: *sworn; †claimed; unmarked—estimated.

INSURANCE, LEGAL, AND REAL ESTATE.

INSURANCE.

MASSACHUSETTS.

Aetna (quarterly).....Boston..... *Circ.*

NEW YORK.

American Life Assurance }
Magazine (quarterly)..... }New York..... 500
Chronicle..... " 2,000
Commercial Guide (monthly)..... "
Insurance Age (monthly)..... " 1,800
Insurance and Real Estate }
Journal (semi-monthly)..... } " 1,000
Insurance Critic (monthly)..... " 15,000
Insurance Monitor (monthly)..... " 5,000
Insurance Times (monthly)..... " 2,000
Spectator..... " 4,000
Underwriter..... " 18,500
United States Insurance }
Gazette and Magazine }
(monthly)..... " 800

PENNSYLVANIA.

Fidelity Review (monthly).....Elizabethtown.. *Adv.*
American Exchange and }
Review (monthly)..... }Philadelphia... 5,000
Intelligencer (monthly)..... " 800
Legal and Insurance Re- }
porter (bi-weekly)..... } " 1,250
Underwriter (monthly)..... " 2,500
United States Review (monthly)..... " 1,200
Insurance World (monthly).....Pittsburgh..... 3,250

MARYLAND.

Underwriter (semi-monthly).....Baltimore..... 1,300

VIRGINIA.

Insurance Advocate (monthly).....Richmond..... 1,200

OHIO.

Mutual Underwriter (monthly).....Salem..... 600

ILLINOIS.

Argus (monthly).....Chicago..... 13,200
Investigator (monthly)..... " 5,000

MISSOURI.

Western Insurance Review (mo.).....St. Louis..... 1,400

CALIFORNIA.

Coast Review (monthly).....San Francisco... 1,250

ONTARIO.

Budget (monthly).....Toronto.....
Monetary Times and Trade }
Review—Insurance } " 3,500
Chronicle..... }

LEGAL.

MASSACHUSETTS.

American Law Review (monthly).....Boston..... 1,100
Reporter..... " 2,500

NEW YORK.

Law Journal.....Albany..... 3,000
Digest.....New York..... 800
National Bankruptcy Regis- }
ter Reports (semi-mo.)..... } " 400
Register (daily)..... " 800

PENNSYLVANIA.

Reporter.....Chester.....
Bar.....Lancaster..... 360
American Law Register (monthly).....Philadelphia... 4,250
Legal and Insurance Reporter (bi-w.)..... " 1,250
Legal Intelligencer..... " 12,000
Legal Journal.....Pittsburgh..... 1,500
Schuylkill Legal Record.....Pottsville..... 400
Law Times.....Scranton..... 1200
Chester County Reporter.....West Chester... 1200
Luzerne Legal Register.....Wilkesbarre... 1,320
Legal Record.....York..... 500

NEW JERSEY.

New Jersey Law Journal (mo.).....Somerville..... *Circ.* 1400

MARYLAND.

Maryland Law Record.....Baltimore..... *1,132.

DISTRICT OF COLUMBIA.

Law Reporter.....Washington... *1,300

VIRGINIA.

Virginia Law Journal (monthly).....Richmond..... 500

ALABAMA.

Southern Law Journal (monthly).....Montgomery... 1750

TEXAS.

Texas Law Journal.....Tyler..... 400

OHIO.

American Law Record (monthly).....Cincinnati... 12,800
Bulletin..... " 800
Law Bulletin (daily)..... " 500
Law Bulletin..... " 1,000
Franklin County Legal Record.....Columbus... 2,000
Ohio Law Journal..... "

ILLINOIS.

Legal Adviser (weekly and monthly).....Chicago..... 3,000
Legal News..... " 1,300

MISSOURI.

Central Law Journal.....St. Louis..... 14,000
Southern Law Review (bi-monthly)..... " 1,450

IOWA.

Western Jurist (monthly).....Des Moines..... 1,400

CALIFORNIA.

California Spirit of the }
Times and Underwriters' }San Francisco... 1,200
Journal..... }
Pacific Coast Law Journal..... " 450

ONTARIO.

Canada Law Journal (monthly).....Toronto..... 850
Canadian Law Times (monthly)..... "

QUEBEC.

Legal News.....Montreal..... 1500

NOVA SCOTIA.

Royal Gazette.....Halifax..... 500

REAL ESTATE.

NEW HAMPSHIRE.

Real Estate Journal (quarterly).....Nashua..... *Adv.*

MASSACHUSETTS.

Gray's New England Real }
Estate Journal (monthly) }Boston..... 2,000

NEW YORK.

Insurance and Real Estate }
Journal (semi-monthly)..... }New York..... 1,000
Real Estate Record and }
Builders' Guide..... } " 3,000

DISTRICT OF COLUMBIA.

Copp's Land Owner (monthly).....Washington... 1,500
Real Estate Review (monthly)..... " 12,000

Virginia.

Virginia Real Estate Journal (mo.).....Richmond... *Adv.*
Virginia Real Estate Review (mo.)..... " *Adv.*

Circulation: *sworn; †claimed; unmarked—estimated.

LOUISIANA.	
St. Landry Real Estate Journal (mo.). Opelousas.....	<i>Circ.</i> 400
ARKANSAS.	
Spirit of Arkansas.....	Little Rock..... <i>Adv.</i>
TENNESSEE.	
East Tennessee Real Estate } Journal (monthly)..... }	Dandridge..... <i>Adv.</i>
OHIO.	
Landlord's Bulletin (semi-monthly). Cincinnati.....	1,700
ILLINOIS.	
Real Estate and Building Journal.. Chicago.....	
News (monthly).....	Freeport..... <i>Adv.</i>

WISCONSIN.	
Hungerford's Real Estate } Journal (monthly)..... }	Stevens Point... <i>Adv.</i>
KANSAS.	
Solomon Valley Mirror (mo.).....	Minneapolis..... <i>Adv.</i>
NEBRASKA.	
Homes on the Elk Horn (mo).....	Oakdale..... <i>Adv.</i>
COLORADO.	
Colorado Bulletin (monthly).....	Denver..... <i>Adv.</i>

JUVENILE.

MASSACHUSETTS.	
Babyland (mo.).....	Boston..... <i>Circ.</i> 1,000
Nursery (monthly).....	"..... 30,000
Our Little Ones (monthly).....	"..... 420,000
Wide Awake (monthly).....	"..... 12,000
Young Folk's Budget (monthly).....	".....
Youth's Companion.....	"..... 420,000
Youth's Home Library (monthly).....	"..... 50,000
NEW YORK.	
Boys of New York.....	New York..... 20,000
Frank Leslie's Boys' and } Girls' Weekly..... }	"..... 32,900
Harper's Young People.....	"..... 435,000
Our Little Folks (monthly).....	".....
St. Nicholas (monthly).....	"..... 479,750
Young Catholic (monthly).....	"..... 15,000
Young Christian Soldier } and Carrier Dove..... }	"..... 30,000
Young Folks (monthly).....	".....
Young Scientist (monthly).....	"..... 4,000
PENNSYLVANIA.	
Youth's Mirror (monthly).....	Altoona..... ‡250
Children's Friend (monthly).....	Philadelphia... †1,205
Guardian Angel (monthly).....	"..... †35,500
Kind Words.....	".....
Raindrop (monthly).....	Turtle Creek... 350

GEORGIA.	
Boys and Girls of the South.....	Atlanta..... <i>Circ.</i> 2,500
TENNESSEE.	
Girls' Own Paper (monthly).....	Knoxville..... 400
Youth's Sentinel (bi-weekly).....	Sweetwater..... †400
OHIO.	
Home Companion (monthly).....	Cleveland..... <i>Adv.</i>
ILLINOIS.	
Picture Gallery for Young Folks (mo.).....	Chicago..... †11,500
Young Folk's Rural (monthly).....	"..... 10,000
Youth's Home Journal (mo.).....	Loxa..... †1,500
MICHIGAN.	
Our Catholic Youth.....	Detroit.....
KANSAS.	
American Young Folks' (monthly).....	Topeka..... †6,000
UTAH.	
Juvenile Instructor (semi-monthly).....	Salt Lake City... †4,200

MILITARY AND NAVAL.

NEW YORK.	
Army and Navy Journal.....	New York... <i>Circ.</i> Decline
Military Service Institution } Journal (quarterly)..... }	".....

PENNSYLVANIA.	
United Service (monthly).....	Philadelphia... †3,000
DISTRICT OF COLUMBIA.	
Army and Navy Register.....	Washington... †3,000
Sunday Herald (Army and } Navy edition)..... }	"..... 2,800

MINING.

MAINE.	
Maine Mining Journal.....	Bangor..... <i>Circ.</i>
NEW YORK.	
Bullion.....	New York... 1,800
Conservative (semi-monthly).....	".....
Engineering and Mining Journal... ..	"..... 4,000
Mining News.....	".....
Mining Record.....	"..... 5,000
PENNSYLVANIA.	
Journal.....	Mount Pleasant †805
Bullion Miner (monthly).....	Philadelphia... 1,800
Miners' Journal (daily).....	Pottsville... 2,600
Miners' Journal.....	"..... 2,200
McKean County Miner.....	Smethport... *960

MARYLAND.	
Mining Journal.....	Frostburg..... <i>Circ.</i> 648
VIRGINIA.	
Virginias (monthly).....	Staunton.....
ARKANSAS.	
Arkansas Mining Journal.....	Silver City..... 400
INDIANA.	
Miner.....	Brazil..... *1,008
ILLINOIS.	
Economist.....	Chicago.....
Mining Review (monthly).....	"..... †3,000

Circulation: * sworn; † claimed; unmarked—estimated.

MICHIGAN.		
Northwestern Mining Journal.....	Hancock.....	<i>Circ.</i> 1,100
Portage Lake Mining Gazette.....	Houghton.....	1,300
Mining Journal.....	Marquette.....	‡2,300
Miner.....	Ontonagon.....	600

WISCONSIN.		
Mining News.....	Florence.....	

MISSOURI.		
Mining News.....	Joplin.....	600
Miner and Mechanic.....	Neosho.....	*816
Mining Review.....	Rich Hill.....	500
Times.....	Webb City.....	450

IOWA.		
Miner.....	Marysville.....	350

KANSAS.		
Miner.....	Galena.....	500

COLORADO.		
Enterprise (daily).....	Bonanza.....	
Chaffee County Times.....	Buena Vista.....	600
Post.....	Central City.....	‡820
Flume.....	Fair Play.....	650
Colorado Miner.....	Georgetown.....	1,500
Miner.....	Gothic.....	
Elk Mountain Pilot.....	Irwin.....	700
Mining Register.....	Lake City.....	
Circular.....	Leadville.....	600
Miner.....	Maysville.....	575
Times.....	Ouray.....	*500
Independent.....	Pitkin.....	750
Dolores News.....	Rico.....	580
Tribune.....	Robinson.....	425
Kerber Pick Handle.....	Sedgwick.....	
Miner (daily).....	Silver Cliff.....	‡300
Miner.....	".....	‡800
Mining Gazette.....	".....	*600
Prospector (daily).....	".....	550
Prospector.....	".....	600
La Plata Miner.....	Silverton.....	650

NEVADA.		
Esmeralda.....	Aurora.....	<i>Circ.</i> 525
Courier.....	Belmont.....	350
Post.....	Elko.....	420
Sentinel (daily).....	Eureka.....	850
Sentinel.....	".....	550
Mining News.....	Ruby Hill.....	
Times-Review (daily).....	Tuscarora.....	400

CALIFORNIA.		
Calaveras Chronicle.....	Mokelumne Hill.....	500
Mining and Scientific Press.....	San Francisco.....	3,000
Report (daily).....	".....	4,600
Report (daily).....	".....	6,100
Tuolumne Independent.....	Sonora.....	525

ARIZONA.		
Chronicle.....	Globe City.....	
Silver Belt.....	".....	1,200
Bullion.....	Harshaw.....	400
Arizona Miner (daily).....	Prescott.....	300
Arizona Miner.....	".....	1,100

DAKOTA.		
Miner.....	Rochford.....	425

MONTANA.		
Miner (daily).....	Butte City.....	300
Miner.....	".....	980

UTAH.		
Southern Utah Times.....	Frisco.....	
Park Mining Record.....	Park City.....	‡680
Salt Lake Tribune.....	Salt Lake City.....	‡3,600
Salt Lake Tribune.....	".....	‡4,200
Western Mining Gazetteer.....	".....	600
Miner (semi-weekly).....	Silver Reef.....	450

NEW MEXICO.		
Mining World (monthly).....	Las Vegas.....	‡1,700
Mining Chronicle.....	Silver City.....	*780
Sun.....	Socorro.....	*600

ONTARIO.		
North Shore Miner.....	Thunder Bay.....	

NOVA SCOTIA.		
Mining Review and Maritime Journal.....	Halifax.....	

MUSICAL.

MASSACHUSETTS.		
Dwight's Journal of Music } (bi-weekly).....	Boston.....	<i>Circ.</i> 1,300
Folio (monthly).....	".....	
Goulard's Journal (monthly).....	".....	
Musical Herald (monthly).....	".....	
Richardson's Musical Hours (mo.).....	".....	‡5,000
Orchestra (monthly).....	".....	Adv. 42,900
Musical Record.....	".....	1,300
Score (monthly).....	".....	‡7,680
Town and Country (monthly).....	".....	

CONNECTICUT.		
Loomis' Musical and Ma- sonic Journal (monthly).....	New Haven.....	3,000

NEW YORK.		
Thomas' Musical Journal (monthly).....	Catskill.....	Adv.
American Art Journal.....	New York.....	5,300
Cælia (monthly).....	".....	1,000
Musical Critic and Trade Review (semi-monthly).....	".....	2,000
Musical and Dramatic Courier.....	".....	3,500
Musical World (semi-monthly).....	".....	1,500
Studio and Musical Review.....	".....	

PENNSYLVANIA.		
Musical Advocate (monthly).....	Altoona.....	‡1,600

VIRGINIA.		
Musical Million and Fireside } Friend (monthly).....	Dayton.....	<i>Circ.</i> 16,013

GEORGIA.		
Southern Musical Journal (mo.).....	Savannah.....	4,000

TEXAS.		
Redfield's Musical Journal (mo.).....	Dallas.....	

OHIO.		
Musical Harp (monthly).....	Berea.....	
Baldwin's Musical Review (quar.).....	Cincinnati.....	‡5,000
Church's Musical Visitor (mo.).....	".....	7,000
Musical People (monthly).....	".....	
Brainard's Musical World (mo.).....	Cleveland.....	10,000
Foster's Musical Journal (monthly).....	Geneva.....	
Young Folk's Musical Monthly.....	Strongsville.....	750
Whitney's Musical Guest and Literary Journal (qr.) } (Musical advs. only.).....	Toledo.....	3,500

ILLINOIS.		
Musical Bulletin (monthly).....	Chicago.....	

MICHIGAN.		
Amphion (monthly).....	Detroit.....	2,300

MISSOURI.		
Kunkel's Musical Review (mo.).....	St. Louis.....	15,000

Circulation: *sworn; ‡claimed; unmarked—estimated.

RAILROAD.

MASSACHUSETTS.			
ABC Pathfinder Railroad Guide (monthly).....	Boston.....	Circ.	7,000
Railroad Advertiser.....	".....		
NEW YORK.			
American Railroad Journal.....	New York.....		3,500
Appleton's Railroad Guide (monthly).....	".....		5,000
Elevated Railway Journal.....	".....		
Railroad Gazette.....	".....		3,800
Travelers' Official Railway Guide (mo.).....	".....		5,000
Waring's X. Y. Z. Railway and Steamboat Guide (monthly).....	".....		2,000
PENNSYLVANIA.			
Railway World.....	Philadelphia....		1,500
Railway Reporter (monthly).....	Pittsburg.....		11,000
OHIO.			
Railroader (monthly).....	Toledo.....		3,800
INDIANA.			
Official Railway Guide (monthly).....	Indianapolis,...		10,000
ILLINOIS.			
Railway Age.....	Chicago.....	Circ.	14,500
Railway Age and Railway Service Magazine (mo.)....	".....		7,000
Rand McNally's Official Railway Guide (monthly).....	".....		12,500
Railway Review.....	".....		12,000
Railway Times.....	".....		
MISSOURI.			
Railway Register (semi-monthly).....	St. Louis.....		
CALIFORNIA.			
Railroad Gazetteer (monthly).....	San Francisco..		7,000
ONTARIO.			
Canadian Time Table (monthly)....	Toronto.....		1,800
QUEBEC.			
Battersby's Railway Guide (mo.)....	Montreal.....		3,750
International Railway and Steam Navigation Guide (monthly).....	".....		3,500
Railway and Steamboat Times.....	".....		12,000

SECRET SOCIETY.

ANCIENT ORDER OF HIBERNIANS.			
Journal (monthly).....	RICHMOND.....	Circ.	
CONNECTICUT.			
Hibernian Record (mo.).....	New Haven.....		12,100
ILLINOIS.			
A. O. H. Emerald.....	Chicago.....		2,200
DRUIDS.			
NEW YORK.			
Erz Druide (Eng. & Ger.—monthly)....	Albany.....		1,200
CALIFORNIA.			
American Druids' Journal (mo.)....	San Francisco..		
ANCIENT ORDER OF UNITED WORKMEN.			
NEW YORK.			
✓ Fraternal Censor (semi-monthly)....	Buffalo.....		5,000
PENNSYLVANIA.			
✓ Golden Year (semi-mo.).....	Philadelphia....		
MARYLAND.			
Protector (monthly).....	Baltimore.....		1,500
OHIO.			
✓ National Bulletin (monthly).....	Cincinnati....		12,500
ILLINOIS.			
Illinois Foreman (monthly).....	Peoria.....		
MICHIGAN.			
Michigan Herald (monthly).....	Monroe.....		2,300
WISCONSIN.			
Unser Blatt (monthly).....	Milwaukee....		1,925
✓ Wisconsin A. O. U. W. Advocate (mo.)	".....		12,000
MISSOURI.			
Overseer (monthly).....	St. Louis.....		12,000
IOWA.			
Familien Journal (German—mo.)....	Davenport....		13,500
MINNESOTA.			
Ancient Order of United Workmen (monthly).....	St. Paul.....		
CALIFORNIA.			
Pacific States Watchman (semi-mo.)...	San Francisco..	Circ.	3,000
OREGON.			
Pacific Overseer (monthly).....	Portland.....		
ONTARIO.			
Canadian Workman (monthly).....	Essex Centre...		
FREEMASONS.			
MAINE.			
Masonic Token (quarterly).....	Portland.....		1,500
RHODE ISLAND.			
Freemasons' Repository (monthly)....	Providence.....		750
CONNECTICUT.			
Loomis' Musical and Masonic Journal (monthly).....	New Haven.....		3,000
NEW YORK.			
Bundes-Presse.....	New York.....		3,500
Corner Stone.....	".....		6,000
Dispatch (Sunday).....	".....		31,500
PENNSYLVANIA.			
Keystone.....	Philadelphia....		3,500
WEST VIRGINIA.			
Mystic Tie (monthly).....	Beverly.....		
KENTUCKY.			
Masonic Age (monthly).....	Louisville.....		
OHIO.			
Masonic Review (monthly).....	Cincinnati....		3,200
INDIANA.			
Masonic Advocate (monthly).....	Indianapolis..		15,000
ILLINOIS.			
Voice of Masonry and Family Magazine (monthly)....	Chicago.....		14,400
MICHIGAN.			
Freemason (monthly).....	Kalamazoo....		12,300
CALIFORNIA.			
Masonic Monthly.....	San Francisco..		3,000
ONTARIO.			
Canadian Craftsman (monthly).....	Port Hope.....		3,000

Circulation: *sworn; †claimed; unmarked—estimated.

FORESTERS.**ONTARIO.**

Independent Forester and } Foresters' Herald (mo.) }	London.....	2,500
Canadian Forester (monthly).....	Ridgetown.....	‡300

OUR CHOSEN FRIENDS.**CALIFORNIA.**

Our Chosen Friend (semi-monthly) ..	San Francisco..	
-------------------------------------	-----------------	--

GRAND ARMY OF THE REPUBLIC.**NEW YORK.**

Grand Army Gazette and } National Guardsman(mo.) }New York.....	5,000
---	--------------------	-------

IMPROVED ORDER OF MECHANICS.**DISTRICT OF COLUMBIA.**

Mechanics' Advocate (monthly).....	Washington.....	
------------------------------------	-----------------	--

INDEPENDENT ORDER OF ODD FELLOWS.**RHODE ISLAND.**

Odd Fellows' Register (monthly).....	East Greenwich.‡2,000	
--------------------------------------	-----------------------	--

NEW YORK.

Odd Fellows' Guide (bi-weekly).....	Albany.....	
Fuehrer (German).....	New York.....	2,000

PENNSYLVANIA.

Odd Fellows Journal (monthly).....	Hulmeville.....	
------------------------------------	-----------------	--

DISTRICT OF COLUMBIA.

People's Advocate (Colored).....	Washington.....	*727
----------------------------------	-----------------	------

WEST VIRGINIA.

Odd Fellows' Advocate (monthly).....	Huntington.....	‡1,000
--------------------------------------	-----------------	--------

OHIO.

Mystic Jewel (semi-monthly).....	Cincinnati.....	
Odd Fellows' Companion (mo.).....	Columbus.....	4,700

INDIANA.

Odd Fellows' Talisman (monthly).....	Indianapolis.....	‡6,700
--------------------------------------	-------------------	--------

ILLINOIS.

Guardian (monthly).....	Chicago.....	‡2,000
Odd Fellows' Herald.....	Springfield.....	‡5,225

MISSOURI.

Triple Link (semi-monthly).....	Carrollton.....	1,500
---------------------------------	-----------------	-------

CALIFORNIA.

New Age.....	San Francisco..	3,000
--------------	-----------------	-------

JUNIOR AMERICAN MECHANICS.**PENNSYLVANIA.**

Junior American Mechanic (mo.).....	Philadelphia.....	‡1,325
-------------------------------------	-------------------	--------

KNIGHTS OF HONOR.**PENNSYLVANIA.**

Knights of Honor Advocate (mo.).....	Towanda.....	‡2,800
--------------------------------------	--------------	--------

MASSACHUSETTS.

Knights of Honor Reporter (mo.).....	Boston.....	
--------------------------------------	-------------	--

VIRGINIA.

Knights of Honor Sentinel (mo.).....	Richmond.....	
--------------------------------------	---------------	--

TEXAS.

Texas Knight.....	Terrell.....	Circ. ‡640
-------------------	--------------	------------

KENTUCKY.

Knights of Honor Guardian (mo.).....	Louisville.....	
--------------------------------------	-----------------	--

OHIO.

Knights' Journal (s-mo.).....	K. of H. Cincinnati.....	‡1,000
-------------------------------	--------------------------	--------

INDIANA.

National Review (monthly).....	Vincennes.....	‡500
--------------------------------	----------------	------

MISSOURI.

Knights of Honor Magazine (mo.).....	St. Louis.....	
--------------------------------------	----------------	--

CALIFORNIA.

Knights of Honor Journal (mo.).....	San Francisco..	2,500
-------------------------------------	-----------------	-------

KNIGHTS OF PYTHIAS.**DISTRICT OF COLUMBIA.**

Knights of Pythias Maga- } zine (monthly)..... }	Washington	‡1,400
---	------------------	--------

OHIO.

Knight (monthly).....	Columbus.....	‡1,000
-----------------------	---------------	--------

INDIANA.

Pythian Journal (monthly).....	Indianapolis	‡4,000
--------------------------------	--------------------	--------

IOWA.

Knights' Sword and Helmet } (monthly)..... }	Fort Madison... ..	650
---	--------------------	-----

HARUGARI.**PENNSYLVANIA.**

Deutsche Eiche.....	Reading.....	2,000
---------------------	--------------	-------

AMERICAN MECHANICS.**PENNSYLVANIA.**

American Mechanics' Advocate (mo.).....	Easton.....	1,500
---	-------------	-------

ROYAL ARCANUM.**OHIO.**

Royal Arcanum Journal (monthly).....	Wooster.....	‡5,760
--------------------------------------	--------------	--------

RED MEN.**PENNSYLVANIA.**

Council Brand (monthly).....	Easton.....	‡3,000
------------------------------	-------------	--------

SONS OF AMERICA.**PENNSYLVANIA.**

Camp News (monthly).....	Philadelphia.....	‡2,000
--------------------------	-------------------	--------

SONS OF HERMANN.**WISCONSIN.**

Hermanns-Sohn (monthly).....	Milwaukee.....	600
------------------------------	----------------	-----

SOVEREIGNS OF INDUSTRY.**DISTRICT OF COLUMBIA.**

Sovereign Bulletin (monthly).....	Washington.....	*6,700
-----------------------------------	-----------------	--------

Circulation: *sworn; ‡claimed; unmarked—estimated.

SPORTING.

MASSACHUSETTS.		INDIANA.			
	<i>Circ.</i>		<i>Circ.</i>		
Bicycling World (bi-weekly).....	Boston.....	2,200	Western Sportsman and Live-Stock News.....	Indianapolis.....	\$2,645
NEW YORK.		ILLINOIS.			
Clipper.....	New York.....	27,000	Dunton's Spirit of the Turf.....	Chicago.....	5,000
Forest and Stream and Rod and Gun	"	10,000	Field.....	"	10,000
Fur, Fin, and Feather (bi-monthly)..	"	8,500	MINNESOTA.		
Schuetzen und Jagd Zeitung } (monthly).....	"	2,000	Tourist and Sportsman.....	Minneapolis.....	
Spirit of the Times.....	"	8,000	CALIFORNIA.		
Sportsman.....	"	3,000	Olympian (monthly).....	San Francisco..	
Turf, Field, and Farm.....	"	\$8,500	Pacific Life.....	"	2,000
Wheel (Bicycling).....	"	500	ONTARIO.		
PENNSYLVANIA.		Town and Country.....	Toronto.....		
Field and River (monthly).....	New Brighton..	1,000			
Afield and Afloat.....	Philadelphia....	2,350			
American Cricketer.....	"				
Oar (monthly).....	"				

SUNDAY-SCHOOL.

NEW YORK.		OHIO.			
	<i>Circ.</i>		<i>Circ.</i>		
Sunday-School Journal (mo.)...Meth.	New York.....	\$65,000	Sabbath Visitor.....	Cincinnati.....	\$3,800
Young Catholic (mo.).....Cath..	"	15,000	Sunday-School Journal } (Western edition) (mo.)..	Meth. " "	\$45,000
PENNSYLVANIA.		Sunday School Standard.....	Illust. " "	\$21,000	
Sunday-School Gem (monthly).....	Harrisburg.....	7,500	Teachers' Mentor.....	Disciples. " "	5,000
Sunday-School Workman(mo.)Ch.of God	"	\$800	Evangelical Sunday-School } Teacher.....	Evan. Cleveland.....	\$4,700
American Sunday School Quarterly.	Philadelphia..	\$35,000	Instructor (monthly).....	Ref.Ch.Dayton.....	1,300
Angsburg Sunday-School } Teacher (monthly).....	Luth. " "	\$5,500	Leaves of Light (bi-weekly).Ref.Ch.	"	\$5,000
Baptist Teacher (monthly)....	Bapt. " "	40,000	Lesson Papers (monthly)....	Ref.Ch. " "	
Guardian Angel (monthly)....	Cath. " "	\$35,000	Our Bible Teacher (mo.)....	U.Breth. " "	\$4,000
Sunday-School Times.....	Evan. " "	\$46,500	Scholars' Quarterly.....	Ref.Ch. " "	\$14,000
Sunday School World (monthly)....	"		Teachers' Quarterly.....	Ref.Ch. " "	1,500
Teacher's Journal (monthly).Luth.	York.....	\$3,000	ILLINOIS.		
VIRGINIA.		Christian Sunday-School Teacher(m).	Chicago.....		
Our Sunday-School (mo.)....	Luth. New Market....	800	National Sunday-School } Teacher (monthly).....	Evan.. " "	15,000
Earnest Worker (monthly)....	Presb. Richmond.....	\$7,800	MISSOURI.		
KENTUCKY.		Evangelisch - Luthisches } Schulblatt (monthly).....	St. Louis.....	1,000	
Parents' and Teachers' } Monthly (monthly).....	Louisville.....	\$1,200	CANADA.		
Scholars' Monthly.....	"	2,000	Sunday-School Banner (mo.)	Meth. Toronto.....	5,800
TENNESSEE.					
Sunday-School Magazine (mo.)..	Meth. Nashville....	16,000			
Sunday-School Comments (quar)	Presb. " "				

TYPOGRAPHIC.

MASSACHUSETTS.		ILLINOIS.			
	<i>Circ.</i>		<i>Circ.</i>		
Printers' Magazine (monthly).....	Boston.....	1,000	Electrotype Journal (quarterly)....	Chicago.....	Adv.
CONNECTICUT.		Electrotyper (quarterly).....	"	Adv.	
Page's Wood Type Album (quar.)..	Norwich.....	3,000	Jones' Star and Leader (mo.).....	"	
NEW YORK.		Round's Printers' Cabinet (qr)	"	Adv.	
American Model Printer.....	New York.....	\$4,000	Specimen (quarterly).....	"	Adv.
Buchdrucker-Zeitung (semi-mo.)....	"	950	MISSOURI.		
Proof Sheet.....	"	Adv.	Printers' Register (bi-mo).....	St. Louis.....	Adv.
Typographic Messenger (quar).....	"	Adv.	CALIFORNIA.		
Woodcock's Printers' } Gazette and Newspaper } Reporter.....	"	2,000	Pacific Printer (bi-monthly).....	San Francisco..	Adv.
Typo (bi-monthly).....	Syracuse.....	1,706	Pacific Specimen (quarterly).....	"	Adv.
PENNSYLVANIA.		Printers' Guide (monthly).....	"	Adv.	
Printers' Circular (monthly).....	Philadelphia....	\$3,000	QUEBEC, D. C.		
			Dominion Printer (quarterly).....	Montreal.....	Adv.
			NEW BRUNSWICK, D. C.		
			Printers' Miscellany (monthly)....	St. John.....	1,250

Circulation: * sworn; † claimed; unmarked — estimated.

PUBLICATIONS IN FOREIGN LANGUAGES.

A LIST OF ALL NEWSPAPERS AND PERIODICALS WHICH INSERT ADVERTISEMENTS
PUBLISHED WHOLLY OR IN PART IN GERMAN, FRENCH, SCANDINAVIAN, SPANISH,
PORTUGUESE, HOLLANDISH, BOHEMIAN, WELSH, ITALIAN AND POILSH.

GERMAN.

MASSACHUSETTS.		<i>Circ.</i>
New England Staaten Zeitung. Ind	Boston	\$1,500
RHODE ISLAND.		
Anzeiger	Providence	\$500
CONNECTICUT.		
Connecticut Botschafter	Ind. New Haven	500
Connecticut Republikaner (da.) Rep	"	500
Connecticut Republikaner	Rep.	1,000
New England Anzeiger	Ind	1,200
NEW YORK.		
Erz Druid (Eng. & Ger.)	Druid. Albany	1,200
Freie Blaetter (daily)	Dem.	800
Herold (daily)	Rep.	680
Anzeiger	Ind. Brooklyn	680
Freie Presse (daily)	Ind	\$4,400
Journal	Cath.	" "
Long Islaender (Sunday)	Fam	\$4,700
Reform	Ind	1,000
Aurora	Cath. Buffalo	4,500
Banner	Gbk	" "
Christliche Woche	Cath.	\$3,000
Demokrat (daily)	I. D.	\$3,500
Freie Presse (daily)	Rep.	2,500
Freie Presse	Rep.	2,500
Journal	Cath.	" "
Sonntagsblatt (Demokrat)	"	" "
Tribune (Sunday)	Rep.	2,200
Volks-Freund (daily)	Dem.	1,700
Volks-Freund	Dem.	1,500
Wecker	"	" "
Weltbuerger	I. D.	\$2,500
Long Island Central Zeitung. Ind	College Point	\$850
Laterne	Ind. East New York	613
Katholische Kirchen Zeitung. Cath.	Jamaica	2,500
Long Island Beobachter	Ind. Long Island City	\$680
Deutsches Volksblatt	Ind. Mount Vernon	500
Westchester County Anzeiger. Ind	"	500
Long Island Journal und Volksblatt	Ind. Newtown	500
Amerikanische Agrikultur- ist (monthly)	Agrie. New York	" "
Amerikanische Bierbrauer (monthly)	Trade	\$2,000
Amerikanische Schweizer Zeitung	"	\$3,500
Belletristisches Journal	"	\$2,500
Buchdrucker-Zeitung (semi-mo.)	"	950
Bundes Presse	Mason	\$3,500
Cæcilia (monthly)	Mus.	1,000
Deutsch - Amerikanischer Apotheker Zeitung (s-mo.)	"	\$2,000
Deutsch - Amerikanischer Grocer	Trade	\$3,000
Deutsch - Amerikanische Zeitung (semi-monthly)	"	" "
Deutsches Volksblatt (Mor- risania)	Ind	1,200
Figaro (German)	Humor.	4,500
Fortschritt	Lit.	\$1,800
Frank Leslie's Illustrierte Zeitung	"	\$16,800
Freischutz (Sunday)	Humor. New York	<i>Circ.</i>
Fuehrer	I. O. O. F.	2,000
Handels-Zeitung	Com	\$3,500
Heiraths Anzeiger (monthly)	Matri.	3,000
Herald (daily)	"	" "
Illustrierte Nachrichten aus Deutschland Oesterreich und der Schweiz	"	\$5,500
Katholisches Volksblatt	Cath.	\$20,381
Oesterreiche Amerikanische Zeitung	"	" "
Nachrichten aus Amerika (mo.)	"	\$4,700
Nachrichten aus Deutsch- land und der Schweiz	Ind	\$3,888
Puck (German edition)	Humor.	\$19,500
Republikaner	Rep.	\$4,000
Revue und Beobachter am Hudson	Dem.	8,000
Schuetzen und Jagd-Zeitung (mo.)	"	\$2,000
Schwaebisches Wochenblatt	"	\$6,500
Sonntags-Blatt (Staats-Zeitung. Fam.	"	\$48,000
Sonntags-Blatt (Volks-Zei- tung)	Ind	\$10,500
Sonntags Nachrichten (Sund.)	Dem.	23,000
Staats-Zeitung (daily)	Ind	50,000
Staats-Zeitung	Ind	26,000
Tages-Nachrichten (daily)	Dem.	\$2,000
Tagsblatt (Morrisania)	Dem.	1,000
Techniker (semi-mo.)	Mech.	\$3,000
Union	"	" "
Volksfreund	"	" "
Volkszeitung (daily)	Ind	\$11,868
Volkszeitung	Ind	\$3,700
Zeitung (daily)	Dem.	6,000
Zeitung	Dem.	5,000
Post	Dem. Poughkeepsie	\$928
Beobachter (daily)	Rep. Rochester	800
Katholische Volks-Zeitung	Cath.	\$1,400
Sonntags-Blatt (Sunday)	"	\$1,200
Sonntags-Journal	Dem.	\$1,200
Volksblatt (daily)	Dem.	\$1,000
Volksblatt	Dem.	\$4,000
Wochenblatt	Rep.	1,000
Deutsche Anzeiger	Ind. Schenectady	\$1,150
Deutsche Staten Islander	Ind. Stapleton (Edgewater P. O.)	" "
Central Demokrat	Dem. Syracuse	1,025
Union	Rep.	700
Freie Deutsche Presse	Ind. Troy	750
Volks-Freund	"	" "
Deutsche Zeitung (tri-weekly)	Ind. Utica	970
PENNSYLVANIA.		
Sonntagsbote (Sunday)	Ind. Allegheny	\$4,200
Friedens Bote	Ind	\$4,500
Lecha Bote (tri-weekly)	Ind	500
Herold und Zeitschrift	Luth.	1,500
Unabhaengiger Republikaner	Dem.	2,375
Welt-Bote	Ind	\$17,000
Deutsche Volks-Fuehrer	Altoona	\$300
Brueder Botschafter	Morav. Bethlehem	\$700
Demokrat	Dem. Boyertown	1,000

Circulation: *sworn; †claimed; unmarked—estimated.

	<i>Circ.</i>
Bucks Co. Express and Reform Ind. Dem. Doylestown	\$1,970
Morgenslern Rep.	800
Wacht Dem.	850
Northampton Correspondent Dem. Easton	\$1,700
Leuchtturm (weekly) Dem.	800
Sonntagsgast	600
Zuschauer an Erie Rep.	1,100
Waffenlose Waechter (mo.) Unsect. Gap	1,000
Hamburger Schnellpost Dem. Hamburg	750
Citizen Dem. Hanover	\$860
Pennsylvanische Staats Zeitung Harrisburg	\$4,000
Journal Ind. Hazleton	4700
Volksblatt Ind.	\$500
Freie Presse Dem. Johnstown	960
American Patriot (English and German) Local. Kutztown	4900
Journal Local	\$1,600
Christlicher Kundschafter (monthly) Lancaster	\$200
Laterne Ind. Dem.	1,200
Volksfreund und Beobachter Rep.	2,000
Wahrer Demokrat Dem. Lebanon	900
Young's Neue Volks Zeitung Rep.	"
Crawford County Post Ind. Meadville	750
Bucks County Patriot Ind. Milford Square	\$1,550
Mennonitische Friedensbote (semi-monthly)	800
Montgomery County Post Dem. Norristown	\$500
Bauernfreund Dem. Pennsburg	\$3,000
Banner (Eng. and Ger.) Ind. Perkasi	500
Abend Post (daily) Ind. Dem. Philadelphia	\$7,500
Demokrat (daily) Dem.	20,000
Familien Journal Fam.	20,400
Freie Presse (daily) Rep.	6,000
Gazette (daily) Rep.	"
Neue Welt (Sunday) Ind.	7,227
Nord Amerika Fam.	8,000
Sonntagsblatt (Freie Presse) Rep.	6,000
Sonntagsblatt (Tageblatt) Dem.	\$4,200
Sonntags Journal Fam.	\$17,500
Tageblatt (daily) Dem.	5,000
Vereinigte Staaten Zeitung Dem.	7,500
Volksblatt (daily) Dem.	\$5,000
Beobachter (daily) Dem. Pittsburg	\$2,350
Beobachter Dem.	\$2,110
Freiheits Freund (daily) Rep.	"
Freiheits Freund und Courier Rep.	"
Sonntagsblatt Fam.	4,200
Volksblatt (daily) Ind.	1,400
Volksblatt Ind.	850
Amerikanische Republikaner Rep. Pottsville	1,200
Jefferson Demokrat Dem.	\$2,240
Adler Dem. Reading	5,000
Banner von Berks Dem.	1,500
Biene Dem.	1,500
Deutsche Eiche O. of H.	2,000
Pilger Luth.	2,350
Post (daily) Dem.	1,000
Reformirte Hausfreund (bi-wk.) Ref. Ch.	\$1,800
Republikaner von Berks Rep.	\$1,400
Herold Ind. Scranton	\$1,200
Wochenblatt Dem.	1,200
Neutralist Rep. Skippack	\$1,152
Montgomery County Presse Fam. Telford	600
Demokratischer Waechter Wilkes-Barre	1,000
Deutsch - Amerikanischer Volks-Freund Rep.	1,000
Susquehanna Zeitung Ind. Williamsport	552
West Branch Beobachter Ind.	650
Gazette Dem. York	500

NEW JERSEY.

Freie Presse Ind. Carlstadt	\$500
Beobachter Rep. Egg Harbor City	
Pilot Rep.	\$450
Zeitgeist Ind.	600
Freie Presse (semi-weekly) Ind. Elizabeth	900
Freie Zeitung (semi-weekly) Rep.	600
Hudson County Journal Dem. Hoboken	

	<i>Circ.</i>
Beobachter am Passaic Ind. Newark	\$1,850
Erzaehler Rep.	5,300
Laterne (semi-monthly) Lit.	"
New Jersey Freie Zeitung (daily) Rep.	4,300
New Jersey Deutsche Zeitung (daily) Dem.	\$1,600
Volks Bote Ind. Dem. Orange	\$450
Volksfreund (tri-weekly) Ind. Paterson	550
New Jersey Staats Journal Dem. Trenton	2,060

DELAWARE.

Delaware Pionier Ind. Wilmington	\$650
Freie Presse (daily) Ind.	"

MARYLAND.

Bote der Neuen Kirche (semi-monthly) Swdbg Baltimore	
Fortschritt	"
Deutsche Correspondent (daily) Dem.	8,000
Deutsche Correspondent Dem.	4,000
Jewish Chronicle (Eng. and Ger.)	<i>Decline</i>
Katholische Volks-Zeitung Cath.	\$21,000
Volksfreund und Biene Rep.	3,000
Wecker Ind.	\$2,800

DISTRICT OF COLUMBIA.

Journal (daily) Washington	800
Volks Tribune Rep.	\$2,000

VIRGINIA.

Anzeiger (daily) Dem. Richmond	500
Sonntagsblatt Ind.	800
Virginia Staats Gazette (daily)	525
Virginische Zeitung Dem.	850

WEST VIRGINIA.

Deutsche Zeitung (semi-wkly) Ind. Wheeling	\$4,638
Volksblatt (daily) Ind.	800

SOUTH CAROLINA.

Deutsche Zeitung (semi-weekly) Charleston	\$500
Deutsche Zeitung	\$500

GEORGIA.

Abend Zeitung Dem. Savannah	800
-----------------------------	-----

LOUISIANA.

Deutsche Zeitung (daily) Ind. New Orleans	3,000
Deutsche Zeitung Ind.	4,000
Familienfreund (bi-weekly) Fam.	3,000
Sonntags Blatt (Deutsche Zeitung) Ind.	5,500

TEXAS.

Texas Volkszeitung (s-wkly) Dem. Anstin	700
Wochenblatt Ind.	700
Texas Volksbote Rep. Brenham	800
Texas Volksblatt Rep. Dallas	\$825
Wochenblatt Ind. Fredericksburg	\$1,190
Sonntagsblatt (Texas Post) Dem. Galveston	2,000
Texas Post (daily) Dem.	1,200
Texas Post Dem.	3,048
Texas Deutsche Zeitung Conserv. Houston	1,128
Fayette County Zeitung Dem. La Grange	520
Zeitung Dem. New Braunfels	500
Beobachter (semi-weekly) Neut. San Antonio	400
Freie Presse fuer Texas (da.) Rep.	\$750
Freie Presse fuer Texas Rep.	\$400

ARKANSAS.

Arkansas Staats Zeitung Ind. Little Rock	1,250
--	-------

KENTUCKY.

Anzeiger (daily) Dem. Louisville	2,500
Anzeiger (semi-weekly) Dem.	800
Anzeiger Dem.	3,540
Deutsche Gefuegel Zeitung (semi-monthly) Poultry	\$1,100
Katholischer Glaubensbote Cath.	3,500
Omnibus (Sunday) Lit.	4,800
Volksblatt (daily) Rep.	2,100
Volksblatt (semi-weekly) Rep.	920
Volksblatt Rep.	2,350

TENNESSEE.

Journal.....	Ind.	Memphis.....	Circ.	1,500
Post.....	Dem.	".....		
Anzeiger des Suedens.....	Ind.	Nashville.....		600

OHIO.

Germania.....	Ind.	Akron.....		1,470
Deutscher Courier.....	Dem.	Bucyrus.....		500
Ohio Volks-Zeitung.....	Dem.	Canton.....		2,000
Unsere Zeit.....	Ind.	Chillicothe.....		1,040
Abend-Press (daily).....	Rep.	Cincinnati.....		16,500
Anzeiger (daily).....	Rep.	".....		
Anzeiger (Sunday).....	Rep.	".....		
Anzeiger.....	Rep.	".....		
Christliche Apologete.....	Meth.	".....		18,000
Deborah.....	Jewish.	".....		5,000
Deutsche Pioneer (monthly).....	".....	".....		1,800
Freie Presse (daily).....	Rep.	".....		17,000
Freie Presse.....	Rep.	".....		18,700
Haus und Herd (monthly).....	Lit.	".....		16,850
Kikeriki.....	Humor.	".....		3,500
Sonntag Morgen.....	Dem.	".....		7,500
Volksblatt (daily).....	Ind. Rep.	".....		13,000
Volksblatt.....	Ind. Rep.	".....		12,700
Volksfreund (daily).....	Dem.	".....		6,000
Volksfreund.....	Dem.	".....		16,000
Wahrheitsfreund.....	Cath.	".....		12,000
Westliche Blaetter.....	Ind. Rep.	".....		21,400
Abendlust (monthly).....	Amuse.	Cleveland.....		
Anzeiger (daily).....	Rep.	".....		11,920
Anzeiger.....	Rep.	".....		820
Biene (Sunday).....	Ind.	".....		1,500
Christliche Botschafter.....	Evan.	".....		20,000
Evangelische Magazin (mo.).....	Evan.	".....		18,400
Reformirte Kirchen Zeitung, Ref. Ch.	".....	".....		14,950
Sendbote.....	Bapt.	".....		14,800
Sonntagsblatt des Waechter } am Erie.....	Ind.	".....		13,520
Waechter am Erie (daily).....	Ind.	".....		2,800
Waechter am Erie.....	Ind.	".....		1,500
Ohio Sonntagsgast (Sunday).....	Ind.	Columbus.....		2,000
Ohio Sonntagsgast (Thursday).....	Ind.	".....		
Ohio Waisenfreund.....	Relig.	".....		12,400
Westbote (semi-weekly).....	Dem.	".....		1,250
Westbote.....	Dem.	".....		13,500
Wochenblatt.....	Dem.	Coshocton.....		
Anzeiger (daily).....	Ind. Dem.	Dayton.....		11,032
Anzeiger.....	Ind. Dem.	".....		17-2
Froehliche Botschafter.....	U. Breth.	".....		11,300
Volkszeitung (daily).....	".....	".....		820
Volkszeitung.....	".....	".....		1,200
Courier.....	Dem.	Fremont.....		1,100
National Zeitung.....	Dem.	Hamilton.....		750
Waechter am Ohio.....	Ind.	Ironton.....		1800
Courier.....	Dem.	Lima.....		600
Courier.....	Dem.	Mansfield.....		900
Zeitung.....	Ind.	Marietta.....		600
Express.....	Newark.....	".....		1480
Stern des Westlichen Ohio.....	Dem.	New Bremen.....		1615
Deutsche Beobachter.....	Dem.	New Philadelphia.....		700
Ohio Adler.....	Dem.	Norwalk.....		450
Correspondent.....	Dem.	Piqua.....		760
Journal.....	Ind.	Portsmouth.....		1,008
Correspondent.....	Ind.	Stouenville.....		850
Demokrat (semi-weekly).....	Ind.	Sandusky.....		600
Demokrat.....	Ind.	".....		600
Journal.....	Ind.	Springfield.....		1,024
Germania.....	Ind.	Stoubenville.....		1,300
Presse.....	Dem.	Tiffin.....		950
Express (daily).....	Ind. Rep.	Toledo.....		750
Express.....	Ind. Rep.	".....		1,000
Volksfreund.....	Gbk.	".....		1,500
Rundschau.....	Ind.	Youngstown.....		1,550
Post.....	".....	Zanesville.....		1,650

INDIANA.

Leucht-Thurm.....	Brookville.....	400
Freie Presse.....	Crown Point.....	*800

Mennonitische Rundschau } (semi-monthly).....	Agric. Elkhart.....	Circ.	
Demokrat (daily).....	Ind. Dem. Evansville.....		1,000
Demokrat.....	Ind. Dem. ".....		2,500
Indiana Post.....	Rep. ".....	Decline	
Sunday Demokrat.....	Ind. Dem. ".....		1,000
Union (daily).....	Rep. ".....		760
Union.....	Rep. ".....		1,500
Indiana Staats-Zeitung.....	Dem. Fort Wayne.....		700
Signal.....	Ind. Huntingburg.....		1960
Indiana Tribuene.....	Rep. Indianapolis.....		800
Indiana Volksblatt und Tele- graph.....	Ind. Dem. ".....		3,200
Spottvogel (Sunday).....	Humor. ".....		3,500
Telegraph (daily).....	Ind. Dem. ".....		1,700
Zukunft.....	Ind. ".....		13,000
Journal.....	Dem. La Porte.....		1,250
Wochenblatt.....	Ind. Mount Vernon.....		760
Deutsche Zeitung.....	Ind. New Albany.....		600
Echo der Gegenwart und } der Zeitgeist (semi-mo.).....	Ind. ".....		1,300
Volkszeitung.....	Ind. Richmond.....		475
Banner.....	Ind. Rockport.....		1800
Courier.....	South Bend.....		800
Anzeiger.....	Rep. Tell City.....		700
Banner (tri-weekly).....	Rep. Terre Haute.....		650
Banner.....	Rep. ".....		800

ILLINOIS.

Banner.....	Ind.	Alton.....		1,500
Volksfreund.....	Rep.	Aurora.....		898
Wochenblatt.....	Ind.	Beardstown.....		400
Stern (daily).....	Ind.	Belleville.....		480
Stern.....	Ind.	".....		1,224
Zeitung (daily).....	Ind. Rep.	".....		765
Zeitung.....	Ind. Rep.	".....		2,600
Journal.....	Ind. Rep.	Bloomington.....		950
McLean County Deutsche Presse.....	Rep.	".....		1824
Sued Illinois Zeitung.....	Dem.	Carlyle.....		560
Deutsche Zeitung.....	Local.	Carmi.....		400
Union.....	Local.	Centralia.....		
Arbeiter-Zeitung (daily).....	Soc. Dem.	Chicago.....		14,500
Beobachter.....	Ind.	".....		14,150
Bundes-Banner (monthly).....	Evan.	".....		1,500
Daheim.....	Rep.	".....		111,000
Demokrat.....	Dem.	".....		1,500
Deutsch - Amerikanische } Mueller (monthly).....	Mech.	".....		7,643
Deutsche Warte.....	Ind.	".....		
Eulenspiegel (Sunday).....	Humor.	".....		8,000
Fackel (Sunday).....	Soc. Dem.	".....		15,000
Illinois Staats-Zeitung (daily).....	Ind. Rep.	".....		8,400
Illinois Staats-Zeitung.....	Ind.	".....		10,000
Jewish Advance (Eng. and Ger.).....	Dem.	".....		
Katholisches Jugend- } Freund (bi-weekly).....	Cath.	".....		6,200
Katholisches Wochenblatt.....	Cath.	".....		15,800
Lutherisches Kirchen- } freund (monthly).....	Luth.	".....		2,100
Neue Freie Presse (daily).....	Rep.	".....		15,000
Neue Freie Presse.....	Rep.	".....		18,000
Plattdeutsche Zeitung.....	".....	".....		
Vorbote.....	Soc. Dem.	".....		16,000
Westen.....	Ind.	".....		8,400
Deutsche Zeitung.....	Ind.	Danville.....		1346
Madison County Anzeiger.....	Local.	Edwardsville.....		
Volksblatt.....	Dem.	Effingham.....		650
Deutsche Zeitung.....	Ind.	Elgin.....		1450
Banner.....	Ind.	Freeport.....		1725
Deutsche Anzeiger.....	Dem.	".....		1,300
Volksfreund.....	Ind.	Galena.....		1950
Union.....	Lib. Rep.	Highland.....		*1,028
Wochenblatt.....	Joliet.....	".....		800
Logan County Volksblatt.....	Ind.	Lincoln.....		720
Anzeiger.....	Ind.	Mascoutah.....		874
Post.....	Ind.	Mendota.....		*750
Illinois Volksblatt.....	Rep.	Nashville.....		1980
Washington County Zeitung.....	Dem.	".....		750
Central Illinois Deutsch } Amerikaner.....	".....	Nokomis.....		400

Circulation: *sworn; †claimed; unmarked—estimated.

	Circ.
Central Illinois Wochenblatt Ind. Rep. Ottawa	1,150
La Salle County Herold Rep.	
Freie Presse Ind. Pekin	1,040
Demokrat (daily) Ind. Dem. Peoria	900
Demokrat Ind. Dem.	2,500
Sonne (daily) Ind.	800
Sonne Ind.	1,800
Sonntags-Glocke Ind.	1,200
Germania (daily) Ind. Dem. Quincy	750
Germania Ind. Dem.	1,800
Neue Volks Zeitung (s-wkly.) Ind. Rock Island	1,000
Illinois Freie Presse Dem. Springfield	1,424
Staats Wochenblatt Rep.	1,200
Beobachter Dem. Sterling	1,000
Monroe Freie Presse Dem. Waterloo	

MICHIGAN.

Washtenau Post Ind. Ann Arbor	500
Michigan Freie Presse Ind. Bay City	41,200
Abend-Post (daily) Ind. Detroit	43,500
Familien Blaetter Ind.	48,500
Michigan Volksblatt (daily) Dem.	2,000
Michigan Volksblatt Dem.	11,000
Sonntags-Zeitung Ind.	41,500
Stimme der Wahrheit Cath.	3,650
Saginaw Zeitung Ind. East Saginaw	1,700
Michigan Staats Zeitung Ind. Grand Rapids	43,200
Sonntagsblatt Fam.	2,400
Michigan Volksfreund Ind. Jackson	1,500
Zeitung Ind. Sturgis	600

WISCONSIN.

Volksfreund Ind. Appleton	42,450
Wecker Ind.	
Volksbote Dem. Chilton	1,513
Wisconsin Demokrat Ind.	4535
Chippewa Anzeiger Ind. Eau Claire	4600
Demokrat Dem. Fond du Lac	
Nordwestliche Courier Dem.	2,000
Buffalo County Republikaner Ind. Fountain City	1,250
Concordia Dem. Green Bay	625
Nord Stern Rep. La Crosse	1,675
Staats Zeitung Ind. Madison	750
Wisconsin Botschafter Lib.	1,250
Nord-Westen Dem. Manitowoc	41,500
Dodge County Pionier Dem. Mayville	1,300
Beobachter am Winnebago Dem. Menasha	500
Acker und Gartenbau Zeitung (semi-monthly) Agric. Milwaukee	22,000
Ansiedler in Wisconsin (semi-monthly) Non-pol.	5,000
Au Humor	1,500
Columbia Cath.	4,300
Deutsches Volksblatt (led at Buffalo, N. Y.)	47,680
Erziehungs-Blaetter (monthly) Educ.	1,000
Fortshritt der Zeit (semi-mo.) Scien.	13,000
Freidenker (Sunday) Rad.	4,700
Freie Presse (daily) Ind. Rep.	2,000
Germania Ind.	35,500
Hermanns-Sohn (monthly) S. of H.	600
Herold (daily) Ind.	4,200
Herold Ind.	17,856
National Reform. Gbk.	1,000
See-Bote (daily) Dem.	1,500
See-Bote Dem.	7,500
Sonntagblatt (Freie Presse) Ind. Rep.	1,200
Unser Blatt (mo.) A. O. U. W.	1,925
Volks Magazin Ind.	4,000
Wisconsin Banner und Volksfreund Ind. Rep.	3,000
Zeitgeist (bi-weekly) Jewish.	1,300
Deutsche-Amerikaner Neillsville	400
Green County Herold Ind. Monroe	536
Wisconsin Telegraph Oshkosh	1,800
Correspondent Ind. Platteville	425
Columbia County Wecker Dem. Portage	450
Zeitung Dem. Port Washington	600
Sauk County Herold Dem. Reedsburg	600
Pioneer am Wisconsin Rep. Sank City	870

	Dem.	Circ.
National Demokrat	Dem. Sheboygan	41,400
Tribun Rep.		1,100
Weltburger Rep.	Dem. Watertown	1,200
Wochenblatt Dem.	Wausau	600
Deutscher Beobachter Dem.	West Bend	4400

MISSOURI.

Central Missourier Rep.	Boonville	4570
Volksblatt Dem.	Hermann	785
Missouri Thalbote Rep.	Concordia	500
Missouri Staats Zeitung Dem.	Jefferson City	580
Missouri Volksfreund Ind. Dem.		4816
Herold (daily) Rep.	Kansas City	4600
Herold Rep.		42,100
Post und Tribune (daily) Rep.		500
Westliche Volks Zeitung Rep.		1,200
Fortschritt Ind.	Moberly	
Demokrat Ind.	St. Charles	800
Republikaner Rep.		400
Volksblatt (daily) Rep.	St. Joseph	500
Volksblatt Rep.		1,750
Amerika (daily) Dem. Cons.	St. Louis	5,000
Amerika Dem. Cons.		17,500
Anzeiger des Westens (daily) Ind.		
Anzeiger des Westens Ind.		
Evangelisch - Lutherisches Schulblatt (monthly) Luth.		1,000
Herold des Glaubens Cath.		9,450
Humorist Humor		
Rundschau Ind.		
Sonntagsblatt Dem. Cons.		6,000
Tribune (daily) Rep.		
Tribune Rep.		
Westliche Post (daily) Rep.		8,000
Westliche Post Rep.		10,000
Beobachter Ste. Genevieve		400
Post Bote		300
Journal Rep.	Sedalia	4724
Post Rep.	Washington	450
Volksfreund Rep.	Warrenton	425

IOWA.

Anzeiger	Bellevue	700
Courier Dem.	Burlington	
Iowa Tribune (daily) Rep.		575
Iowa Tribune Rep.		700
Demokrat Dem.	Carroll City	4800
Post und Presse	Cedar Rapids	11,000
Iowa Volks Zeitung Ind. Dem.	Clinton	700
Freie Presse Ind.	Council Bluffs	624
Demokrat (daily) Rep.	Davenport	1,540
Demokrat (semi-weekly) Rep.		360
Demokrat Rep.		4,450
Familien Journal (mo.) A. O. U. W.		
Sternen Banner (semi-weekly) Dem.		43,400
Review Rep.	Denison	
Iowa Staats Anzeiger Ind.	Des Moines	3,400
Iowa Cath.	Dubuque	11,700
Luxemburger Gazette Cath.		43,000
National Demokrat Dem.		42,522
Presbyterianer (bi-weekly) Presb.		11,100
Brueder Bote (monthly) Relig.	Dysart	220
Post Ind.		4200
Nord-Iowa Herold Ind.	Elkader	2850
Courier Ind.	Independence	
Volksfreund Ind.	Iowa City	600
Post Ind.	Keokuk	1,060
Beobachter Ind.	Marshalltown	750
Deutsche Zeitung Ind.	Muscatine	11,213
Freie Presse Ind.	New Hampton	400
Journal und Freie Presse Dem.	Ottumwa	550
Courier Ind.	Sigourney	750
Courier Dem.	Sioux City	770
Freie Presse	Vinton	4960
Tribune		
Deutsch Amerikaner Dem.	Waterloo	550
Volks-Zeitung Dem.	Waverley	460

Circulation: * sworn; † claimed; unmarked - estimated.

MINNESOTA.		Circ.
Minnesota Beobachter.....	Ind. Mankato.....	\$600
Freie Presse.....	Ind. Rep. Minneapolis.....	\$2,100
Post.....	Rep. New Ulm.....	\$816
Herold.....	Ind. Rochester.....	
Nordstern.....	Dem. St. Cloud.....	\$2,300
Minnesota Demokrat.....	Dem. St. Paul.....	2,100
Volkszeitung (daily).....	Ind.....	\$1,872
Volkszeitung.....	Ind.....	\$5,950
Wanderer.....	Cath.....	3,300
St. Croix Post.....	Ind. Stillwater.....	650
Adler.....	Ind. Dem. Winona.....	\$1,100
Westlicher Herold.....	Dem.....	
KANSAS.		
Journal.....	Ind. Atchison.....	400
Kansas Staats Anzeiger.....	Ind.....	\$1,872
Zur Heimath (s-mo).....	Mennon. Halstead.....	\$1,300
Germania.....	Ind. Lawrence.....	\$500
Kansas Freie Presse (daily).....	Rep. Leavenworth.....	\$800
Kansas Freie Presse.....	Rep.....	\$4,000
NEBRASKA.		
Freie Stimmen aus dem } Reiche Gottes (semi-mo.) } Unsect. Crete.....		550
Zionsfreund (monthly).....	Cong.....	\$500
Nebraska Staats Anzeiger.....	Rep. Lincoln.....	\$650
Nebraska Staats Zeitung.....	Rep. Nebraska City.....	760
Post (daily).....	Rep. Omaha.....	800
Post.....	Rep.....	1,500
Telegraph.....	“.....	450
Volksblatt.....	Dem. West Point.....	770
COLORADO.		
Sonntags Post.....	Dem. Denver.....	
Colorado Journal (daily).....	“.....	

CALIFORNIA.		Circ.
Sued-Californische Post.....	Ind. Los Angeles.....	\$1,375
Journal (daily).....	“ Oakland.....	
Journal (semi-weekly).....	Neut. Sacramento.....	700
Abend Post (daily).....	Ind. San Francisco.....	
Abend Post.....	Ind.....	
California Chronik.....	Ind.....	2,500
California Demokrat (daily).....	Ind.....	2,500
California Freie Presse.....	Ind.....	\$1,300
California Journal.....	Rep.....	2,500
California Staats Zeitung.....	Ind.....	3,000
Hebrew (English and Ger.) Jewish.....	“.....	1,800
Hebrew Observer (Eng. and Ger.) Jewish.....	“.....	\$2,500
Humorist.....	“.....	1,200
Courier.....	San Jose.....	\$670
Banner (English and German).....	Stockton.....	450

OREGON.		Circ.
Deutsche Zeitung.....	Neut. Portland.....	710
Oregon Staats Zeitung.....	Rep.....	1,500

DAKOTA TERRITORY.		Circ.
Dakota Freie Presse.....	Rep. Yankton.....	1,200

ONTARIO.		Circ.
Journal.....	Ref. Berlin.....	\$1,800
Anzeiger.....	Cons. Elmira.....	\$510
Perth Volksfreund.....	Listowel.....	700
Canada National Zeitung.....	Lib. Con. Neustadt.....	\$885
Canadisches Volksblatt.....	New Hamburg.....	1,000
Canadische Kolonist.....	Rep. Stratford.....	\$1,224
Glocke.....	Walkerton.....	700
Canadischer Bauernfreund.....	Family. Waterloo.....	1,300

FRENCH.

MAINE.		Circ.
Le Messenger.....	Ind. Lewiston.....	\$450
L'Abeille.....	Cath. Lowell.....	\$500
NEW HAMPSHIRE.		
Echo des Canadiens.....	Manchester.....	
MASSACHUSETTS.		
Le Jean Baptiste.....	Ind. Northampton.....	1,200
Le Bien Public (tri-weekly).....	Worcester.....	
Le Courrier de Worcester.....	Ind.....	
Le Travailleur.....	Ind.....	2,050
RHODE ISLAND.		
Le Courrier Canadien (semi-weekly).....	Woonsocket.....	500
Le Courrier de Woonsocket.....	“.....	\$400
NEW YORK.		
La Patrie Nouvelle.....	Rep. Cohoes.....	1,500
Le Drapeau National.....	Dem. Glen's Falls.....	
Courrier des Etats-Unis (d.).....	Dem. New York.....	6,000
Courrier des Etats-Unis.....	Dem.....	10,000
Le Messenger Franco-Ameri- cain (daily).....	Rep.....	3,000
Le Messenger Franco-Ameri- cain (semi-weekly).....	Rep.....	5,000
Le Messenger Franco-Ameri- cain.....	Rep.....	2,000
LOUISIANA.		
Meridional (Eng. and Fr.).....	Dem. Abbeville.....	450
La Meschacebe (Eng. and Fr.).....	Ind. Bonnet Carre.....	\$328
Le Louisianais.....	Lib. Convent.....	625
Courrier (Eng. and Fr.).....	Dem. Houma.....	400
Iberia Journal (Eng. and Fr.).....	Ind. New Iberia.....	400
Iberia Star (Eng. and Fr.).....	Dem.....	265
Louisiana Sugar Bowl } (English and French)..... } Agric. “.....		\$900
Country Visitor (Eng. and Fr.).....	New Orleans.....	1,500
Democratic Francaise (monthly).....	“.....	600
L'Abeille (daily).....	Dem.....	2,200
L'Abeille.....	“.....	2,000
Le Propagateur Catholique.....	Cath.....	\$1,000

ILLINOIS.		Circ.
Courrier (Eng. and Fr.).....	Dem. Opelousas.....	400
Observer (Eng. and French).....	Cons. Dem. Point a la Hache.....	228
Sentinel (English and French).....	Dem. Thibodeaux.....	600
Lafayette Advertiser (Eng- lish and French).....	Dem. Vermilionville.....	\$400
Louisiana Cotton Boll (Eng. and Fr.).....	Dem.....	\$475

ILLINOIS.		Circ.
Courrier de L'illinois.....	Rep. Kankakee.....	1,000

MICHIGAN.		Circ.
Le Courrier.....	Ind. Bay City.....	500
Le Patriote.....	“.....	350

MINNESOTA.		Circ.
Le Canadien.....	Ind. St. Paul.....	1,250

CALIFORNIA.		Circ.
Courrier de San Francisco (d.).....	Ind. San Francisco.....	
Courrier de San Francisco.....	Ind.....	
Le Petit Journal (daily).....	Rep.....	1,500

MANITOBA.		Circ.
Le Metis.....	St. Boniface.....	1,000

ONTARIO.		Circ.
Le Canada (semi-weekly).....	Ottawa.....	550

QUEBEC.		Circ.
Le Naturaliste Canadien (monthly).....	Cap Rouge.....	300
La Gazette de Joliette (s-wky).....	Con. Joliette.....	\$700
Le Quotidien (daily).....	Conserv. Levis.....	\$3,000
Le Courrier de Maskinonge.....	Conserv. Louiseville.....	600
Bulletin de l'Union-Allet (mo.).....	Cath. Montreal.....	1,000
Journal de l'Education (mo.).....	“.....	\$1,000
Le Foyer Canadien.....	Family.....	\$5,400
La Minerve (daily).....	Conserv.....	3,500
La Minerve.....	Conserv.....	5,500
La Patrie (daily).....	Conserv.....	5,000
La Revue Canadienne (mo.).....	Lit.....	1,200

	<i>Circ.</i>		<i>Circ.</i>
La Tribune.....Montreal.....		L'Electeur (daily).....Lib....Quebec.....	\$1,982
L'Aurore.....Lit.....	600	L'Electeur.....Lib....	\$2,000
Le Canard.....Humor.....		L'Evenement (daily).....Cons....	\$5,800
Le Courrier de Montreal (da.) Conserv.	3,500	L'Evenement.....Cons....	\$2,000
Le Journal d'Agriculture } Illustre (monthly).....		Courrier de St. Hyacinthe (t-w.) Con.St. Hyacinthe.....	\$1,500
Le Monde (daily).....Ind....	\$8,350	Journal d'Agriculture.....Conserv.	\$3,500
Le Monde.....Ind....	\$6,200	L'Union (semi-weekly).....Lib....	1,300
Le Peuple.....Ref....		L'Union.....Lib....	2,700
Le Vrai Canard.....Humor.....		La Voix du Peuple.....Cons..St. Johns.....	\$2,500
L'Opinion Publique.....Lit.....	\$4,500	L'Echo d'Iberville.....Conserv.	1,700
L'Union Medicale du Canada (mo.).....	\$1,200	Le Franco Canadien (tri-wkly)Lib....	
Journal de l'Instruction } Publique (monthly).....Educ.Quebec.....		La Gazette des Campagnes.....Ste.Anne La Pocatiere	
Le Canadien (daily).....Conserv.	\$2,000	Pionnier de Sherbrooke.....Conserv.Sherbrooke.....	1,500
Le Canadien (tri-weekly).....Conserv.	\$2,000	La Gazette (s-wkly).....Ref....Sorel.....	\$1,500
Le Courrier du Canada (d.) Conserv.	\$2,000	Le Sorelois (semi-weekly).....Tory....	\$1,350
Le Courrier du Canada.....Conserv.	\$1,000	La Concorde.....Three Rivers.....	
Le Cultivateur.....Conserv.	\$5,000	Le Constitutionnel (tri-wkly)Conserv.	1,000
Le Journal de Quebec (d.) Lib.Cons.	600	Le Constitutionnel.....Conserv.	1,200
Le Journal de Quebec (tri-wkly) Lib.Cons.	450	Le Journal des Trois-Rivieres(s-wkly).....	600
Le Nouveellist (daily).....		Le Progres de Valleyfield.....Ind....Valleyfield.....	\$1,075

NEW BRUNSWICK.

Le Moniteur Acadien.....Shediac..... 1,200

SCANDINAVIAN.

NEW YORK.

	<i>Circ.</i>
Stats Svenska Argus.....Dem..Brooklyn.....	1,500
Folkets Rost (Swedish).....Rep..Jamestown.....	\$1,000
Nordstjernan (Swedish).....Rep..New York.....	1,200
Svenska Posten.....	

ILLINOIS.

Bladet (Swed.Luth.).....Chicago.....	\$6,500
Christelige Talsmund(Norw.)..Meth.	\$2,500
Hemlandet (Swedish).....Rep....	\$11,000
Norden (Norwegian).....Rep....	\$8,300
Nye Tid (Norwegian).....Socialist.	1,600
Sandebudet (Swedish).....Meth.	1,920
Skandinavien (daily).....Rep....	1,500
Skandinavien.....Rep....	\$11,000
Svea.....Lit.....	
Svenska Amerikanaren (Swedish).....	\$7,123
Svenska Tribunen (Swedish).....	8,000
Ungdoms Vannen (semi-mo.)Lit.....	
Verdens Gang (Norwegian).....	3,000

MICHIGAN.

Amerikan Suomalainen } Rep..Calumet.....
Lehti (Finnish).....

WISCONSIN.

Fædrelandet og Emigranten.....Rep..La Crosse.....	5,500
Folkets Avis (Danish).....Dem..Racine.....	1,500

IOWA.

	<i>Circ.</i>
Evangelisk Luthersk Kirketidende...Decorah.....	
For Hjemmet (semi-monthly).Lit.....	
Luthersk Skoleblad.....	
Oplygelsesbladet.....Lit.....	
Posten. (Norwegian).....Lit.....	\$4,700

MINNESOTA.

Scandinav (Dan.Norweg.).....Albert Lea.....	1,500
Western Minnesota Press } Ind.Rep.Atwater.....	423
Eng. and Scand.....	
Upplysningens Tidshvarf.....Lib....Grove City.....	
Rothuggaren (monthly).....GbK...Litchfield.....	
Budstikken (Norwegian).....Ind.Rep.Minneapolis.....	2,050
Minnesota Stats Tidning.(Swed.)Rep.	\$4,300
Scafferin.....St. Paul.....	

KANSAS.

Svenska Harolden (Swedish)..Rep..Salina..... \$1,200

NEBRASKA.

Danske Pioneer (Danish).....Ind..Omaha..... 4,500
Vesten Posten.....Ind.... "..... \$1,200

CALIFORNIA.

Stilla-Hafs-Posten (Swedish).Rep..San Francisco... \$1,000
Valkyrien (Danish).....Ind.... "..... 700

DAKOTA.

Red River Posten.....Rep.. Fargo..... 600

SPANISH AND PORTUGUESE.

NEW YORK.

	<i>Circ.</i>
El Comercio (monthly).....Cum..New York.....	\$2,000
El Espejo (monthly).....Com....	\$4,500
La Lluamanera (monthly).....	\$1,200
La Raza Latina (semi-weekly)Ind....	2,000
Las Novedades (semi-weekly)Ind....	4,200
Revista Agricole Y Industrial (mo.)Com.	5,000

PENNSYLVANIA.

Journal de Noticias.....Cath.Erie..... 4850

TEXAS.

El Centinela.....San Antonio.... 300

MISSOURI.

El Comercio del Valle (Eng. }
and Span.—monthly)..... } St. Louis.....

CALIFORNIA.

	<i>Circ.</i>
La Cronica (semi-weekly).....Los Angeles....	1,020
A Voz Portuguesa.....San Francisco....	750
La Republica.....	
La Sociedad.....Rep....	1,750
La Voz del Nuevo Mundo (s-wkly)Ind.	2,500

ARIZONA.

El Fronterizo (Sunday).....Rep..Tucson..... 500

NEW MEXICO.

Review (Eng.and Spanish).....Ind....Albuquerque... 4500
Revista Catolica.....Cath..Las Vegas..... 4900
News (Eng. and Spanish).....Rep..Mesilla..... 610
La Chronica del Rio Colorado,Ind....San Lorenzo... 4300
Nuevo Mejicano.....Rep..Santa Fe.....

BOHEMIAN.

NEW YORK.		Circ.			Circ.
Delnicke Listy (daily).....	Ind...New York.....	1,000	Duch Casu (Illust.).....	Humor.Chicago.....	*2,000
Tydni Delnicke Listy.....	Ind... ".....	2,500	Svornost (daily).....	Ind... ".....	*2,500
TEXAS.			MISSOURI.		
Slovan.....	Lit...La Grange.....	*1,500	Hlas.....	St. Louis.....	*2,800
OHIO.			WISCONSIN.		
Dennice Novoveku.....	Cleveland.....	‡2,000	Hospodar Ameriky (s-mo.)....	Agric. Milwaukee.....	*1,400
Volnost.....	Rep... ".....		Slavie.....	Ind...Racine.....	*3,500
ILLINOIS.			IOWA.		
Amerikan.....	Ind...Chicago.....	2,000	Slovan Americky.....	Iowa City.....	1,500
Chicagsky Vestnik.....	Lib.Rep. ".....	1,200	NEBRASKA.		
			Pokrok Zapadu.....	Ind.Rep.Omaha.....	*2,400

HOLLANDISH.

MICHIGAN.		Circ.	WISCONSIN.		Circ.
Standaard (semi-weekly).....	Dem...Grand Rapids.....	‡1,600	Standaard.....	Dem...De Pere.....	620
Vrijheids Banier.....	Rep... ".....	‡1,300	IOWA.		
Grondwet.....	Rep...Holland.....	800	Volksvriend.....	Rep...Orange City.....	‡800
Hollander.....	Ind... ".....	500	Christelijke Heraut.....	Evan...Pella.....	‡400
Hope.....	Dutch Ref. ".....	800	Week Blad.....	Rep... ".....	*1,200
Wachter.....	Dutch Ref. ".....	750			

ITALIAN.

NEW YORK.		Circ.	CALIFORNIA.		Circ.
Il Progresso.....	New York.....	1,000	Il Ficcansasa (Swiss-Italian).....	San Francisco..	
L'Eco D'Italia (semi-weekly).....	".....	2,000	La Voce del Popolo (s-wkly)..	Rep... ".....	‡5,000
Ogniwo.....	".....		L'Elvezia (Swiss-Italian)....	Lib.Rep. ".....	‡1,500

POLISH.

ILLINOIS.		Circ.	WISCONSIN.		Circ.
Gazeta Polska.....	Ind...Chicago.....	‡3,800	Przyjaciel Luda.....	Milwaukee.....	
Gazeta Polska Katolicka.....	Cath.. ".....	‡3,360			

WELSH.

NEW YORK.		Circ.	PENNNSYLVANIA.		Circ.
Y Cenhadwr Americanaidd (mo.)...	Remsen.....	‡1,500	Y Waur.....	Relig. Utica.....	1,000
Y Cyfaill (monthly).....	Presb. Utica.....	‡1,500	Y Wasg.....	Rep...Pittsburgh.....	‡3,700
Y Drych.....	Rep...Utica.....	‡3,200			

Circulation: * sworn; ‡ claimed; unmarked—estimated.

NEWSPAPER ADVERTISEMENTS



Established June 1st, 1879.

THE NELSON READY-PRINT LIST OF WEEKLY NEWSPAPERS

GEO. F. SEELY, PROPRIETOR, 104 and 106 Franklin Street,

CHICAGO, ILLINOIS.

A Paper. with a copy of List, sent to advertisers every week. Complete Files of Papers can be seen at our office. For further information, address

GEORGE W. COLLINGS, Manager Advertising Department,

104 and 106 Franklin Street, Chicago, Illinois.

TO ADVERTISERS: { Have you given this List a trial?
 { It has the Largest Average Circulation.



Troy Times

Daily over 40,000 Readers.

Weekly over 15,000 Readers.

Splendid Advertising Mediums
for Quick Results.

The circulation of THE TROY DAILY TIMES along all railroads running north from Troy, to the Canada line, is remarkably large—fully twenty times more than that of any other daily journal.

Sample copies and rates promptly furnished.

J. M. FRANCIS, PUBLISHER,

TROY, N. Y.

N. W. AYER & SON, Newspaper Advertising Agents,
Times Building, Philadelphia.

Wittsburg Chronicle

WEEKLY.

WITTSBURG, CROSS COUNTY, ARKANSAS.

BRITTON ROLESON, PROPRIETOR.

N. W. AYER & SON, Newspaper Advertising Agents,
Times Building, Philadelphia.

Vermont Farmer

\$1.25 per year.

Is a live, wide-awake weekly paper, of thirty-two long columns, neatly printed, and devoted to the interests of Vermont Farmers.

FACTS FOR ADVERTISERS:

THE FARMER is published at the capital of the State, and circulates in every part. It was established Dec. 5, 1878, without a subscriber. Its actual average list for Oct. 1880 was 2440; for Nov. 2600; for Dec. 3090; for week ending Dec. 31, 3504. It is read by more farmers than any other paper in Vermont.

Advertising rates very low. Send for estimates.
Address VERMONT FARMER, Montpelier, Vt.

Springfield Republican

The Leading New England Newspaper.

Established in 1824 by Samuel Bowles.

DAILY, \$9.00. SUNDAY, \$2.00. WEEKLY, \$1.50.

Circulation larger and better than that of any other Provincial Journal in America.

TERMS OF ADVERTISING:

ORDINARY ADVERTISEMENTS: *Per Line One Time.*
Daily or Sunday..... 5c.
Weekly..... 12c.

SPECIAL OR DISPLAYED NOTICES:
Daily or Sunday..... 10c.
Weekly..... 20c.
Liberal discount for one month or longer.

Address THE REPUBLICAN, Springfield, Mass.

The Sunbeam

LITITZ, PENNSYLVANIA,

Is a sixteen-page monthly paper of Literature, Education, and General Intelligence, and devoted to Mental, Moral, Physical, and Social Culture.

It is an antidote to pernicious literature, and endeavors to cultivate a better taste among its readers, and not to follow public opinion, as most newspapers do.

It covers a field entirely its own, and is what every family needs that wishes to have a pure paper.

The price is \$1.00 per year with premium, or 75c. without. Sample, 6c. Agents wanted everywhere.

Address THE SUNBEAM, Lititz, Pa.

ADVERTISING RATES, PER INCH:

One Time.....\$1.00 | Six Times.....\$3.50
Twelve Times.....\$5.00

N. W. AYER & SON, Advertising Agents, Philadelphia.

Mountain Echo

LONDON, LAUREL CO., KENTUCKY.

Eight-Column Folio.

Established 1872. Republican. Published every Friday.

A. R. DYCHE, EDITOR AND PROPRIETOR.

CIRCULATION LARGE AND RAPIDLY INCREASING.

London is situated on the line of the Knoxville Branch of the Louisville and Nashville Railroad, nearly half way between Louisville and Knoxville.

Falmouth Pendletonian

PUBLISHED BY THE

PENDLETON PUBLISHING COMPANY,

FALMOUTH,

PENDLETON CO., KENTUCKY.

ONLY PAPER PRINTED IN THE COUNTY.

Circulation 1000.

N. W. AYER & SON, Advertising Agents, Philadelphia.

GALVESTON

Texas Post

DAILY AND WEEKLY,

Has been enlarged since Jan. 1, 1881, and is now the largest German newspaper in the South.

It has a larger circulation than any other newspaper published in the South, and a larger circulation than all other Texas German papers combined.

O. & H. DIETZEL, Proprietors.

N. W. AYER & SON, Advertising Agents.

Paris North Texas

PARIS, TEXAS.

A. P. BOYD, EDITOR AND PROPRIETOR.

Circulation 1200.

Now in its twelfth year. Democratic. \$2.00 per annum.

Thirty-six columns.

Advertising rates made known on application.

N. W. AYER & SON, Advertising Agents, Philadelphia.

Established 1811.

Ohio State Journal

DAILY AND WEEKLY,

REACHES THE PEOPLE OF COLUMBUS, CENTRAL AND SOUTHERN OHIO, AND THE VALLEYS OF THE
SCIOTO AND HOCKING.

OFFICE, Nos. 47 and 49 EAST STATE STREET,
COLUMBUS, OHIO.

COMLY, FRANCISCO & CO., PUBLISHERS AND PROPRIETORS.

A. W. FRANCISCO, GENERAL MANAGER.

TO ADVERTISERS:

THE DAILY JOURNAL is the only morning paper in Central Ohio, and has a large circulation in this section of the State. Advertising rates reasonable.

THE WEEKLY OHIO STATE JOURNAL is now sent to over twelve hundred post-offices, principally in Ohio, and has a bona fide circulation of eight thousand. It is the best advertising medium ever offered to communicate with farmers, artisans, and country dealers in Ohio. Advertising space limited to four columns.

TERMS OF SUBSCRIPTION:

DAILY—one year, \$8.00; six months, \$4.00; three months, \$2.00; one month, 80c.: postage free.
WEEKLY—one year, \$1.00; six months, 60c.: by mail, in advance, postage free.
All yearly subscribers receive the Almanac and Hand-Book free.
Liberal premiums to club agents. Sample copies free.

N. W. AYER & SON, Newspaper Advertising Agents, Times Building, Philadelphia.

FOURTH YEAR.

Flowers' Family Magazine

A MONTHLY MAGAZINE FOR PARENTS AND CHILDREN.

OVER FIFTY PAGES OCTAVO. ILLUSTRATED.

Circulation 5000.

AN EXCELLENT ADVERTISING MEDIUM.

**Contains Instructive Essays, Stories, and Other Original Matter
from Well-Known Writers.**

\$2.00 a Year.

AGENTS WANTED EVERYWHERE.

Specimen copies, 18c. Samples and Instructions to Agents, 25c.

WM. P. FLOWERS, A. M., EDITOR,
2017 North Eighth Street,
PHILADELPHIA.

N. W. AYER & SON, Advertising Agents, Philadelphia.

AYER & SON'S MANUAL

FOR ADVERTISERS.

SENT POST-PAID ON RECEIPT OF TEN CENTS TO ALL WHO CONTEMPLATE THE EXPENDITURE OF ANY MONEY IN NEWSPAPER ADVERTISING.

It contains carefully prepared lists of Daily and Monthly Newspapers in the United States and Canada with valuable information concerning circulation and rates, so arranged and classified as to enable an advertiser to select without difficulty the mediums best suited to any particular purpose. It also contains numerous and very advantageous special offers for local papers of the country and for selected lists of high-cost papers, religious and secular.

IT WILL PAY TO GET A COPY BEFORE SPENDING ANY MONEY FOR NEWSPAPER ADVERTISING.

N. W. AYER & SON, Advertising Agents,
Times Building, PHILADELPHIA.

Established in 1873.

Lake County Star

BALDWIN, LAKE COUNTY, MICHIGAN.

CHARLES K. RADCLIFFE, EDITOR AND PROPRIETOR.

Issued every Thursday. Terms, \$1.50 a year.

THE STAR is an eight-column folio; is the only paper in the county, and an excellent advertising medium. Circulation increasing. Advertising at lowest living rates.

N. W. AYER & SON, Newspaper Advertising Agents, Times Building, Philadelphia.

The Braidwood Republican

BRAIDWOOD, ILLINOIS.

H. H. PARKINSON, PUBLISHER.

Contains foreign, local, personal, general and political news, editorials and literature. Popular medium for this section. THE REPUBLICAN is devoted to the interests of Braidwood.

N. W. AYER & SON, Newspaper Advertising Agents, Times Building, Philadelphia.

Caledonia Argus

CALEDONIA, MARION COUNTY, OHIO.

The favorite local paper of Marion County.

Eight pages. Only \$1.50 a year.

GEORGE HENNESS, Editor and Publishers.

N. W. AYER & SON, Newspaper Advertising Agents.

THE "LIVERPOOL ADVANCE"

LIVERPOOL, N. S.

Has by far the largest circulation of any paper printed in Queen's County since 1837, making it a first-class journal for advertising.

E. M. & P. PARRELL,
Editors, Publishers and Proprietors.

VINTON RECORD

McARTHUR, OHIO.

A weekly local paper. Thirty-two years old. Oldest paper in the county. Largest and best *bona fide* circulation. Invaluable as an advertising medium. Call on or address A. BARLEON, Publisher, McArthur, Ohio.

THE GUTHRIAN

GUTHRIE CENTER, IOWA.

An eight-column weekly newspaper published at the county-seat of Guthrie County. Is the official paper, and has a larger circulation than any other paper published in the county. Population of county 15,000.

THE DELTA HERALD

DELTA, PENNSYLVANIA.

A wide awake weekly, circulating in a rich farming region. The only paper published in a circuit of nearly fifty miles diameter. Circulation exceeds 500.

THE SCHWENKSVILLE ITEM

SCHWENKSVILLE, PENNSYLVANIA.

N. BERTOLET GRUBB, Editor and Proprietor. Fridays. Independent and pure in tone. The great local newspaper of Montgomery County. Circulation 1,200 and rapidly increasing. \$1.00 a year.

MOUNT JOY HERALD

MOUNT JOY, LANCASTER COUNTY, PENNA. Established 1854. Republican but not partisan. General and local news. Human advancement in art, science, morals, and religion. Religious but not sectarian. Weekly, Saturday mornings. \$1.50 a year.

HAVERTHILL ADVERTISER

Five column folio Monthly, contains choice stories, select miscellaneous reading, &c., &c. 50c. a year in advance. A large circulation and splendid advertising medium. Advertising rates and specimen copy for stamp. WM. ARTHUR JONES, Publisher, Woodsville, N. H.

THE GENEVA GAZETTE

GENEVA, NEW YORK.

S. H. PARKER, EDITOR AND PROPRIETOR. Subscription, \$1.50 per year. An eight-column, four-page Democratic journal. The official paper of the village. Good medium for advertisers.

The Burlington Daily Hawkeye

The Burlington Weekly Hawkeye

PUBLISHED AT

BURLINGTON, IOWA.

THE BEST ADVERTISING MEDIUMS IN THE NORTHWEST OUTSIDE OF THE GREAT CITIES.

N. W. AYER & SON, Newspaper Advertising Agents,
Times Building, Philadelphia.

The Toronto World

THE LIVELIEST ONE CENT DAILY IN CANADA.

PUBLISHED IN

TORONTO, ONTARIO,

THE INTELLECTUAL AND COMMERCIAL CENTER OF THE DOMINION.

THE WORLD PRINTING COMPANY, PUBLISHERS.

Advertisers will find it a good medium for reaching a desirable class of customers. Rates moderate.

N. W. AYER & SON, Newspaper Advertising Agents, Times Building, Philadelphia.

BEFORE ADVERTISING YOU WILL DO WELL TO CONSIDER

The Ladies' Floral Cabinet

A LARGE SIXTEEN PAGE MONTHLY JOURNAL, FILLED WITH EXQUISITE ILLUSTRATIONS
DEVOTED TO THE LADIES, FILLED WITH BRIGHT SPARKLING LITERATURE.

Four pages about Flowers, describing the rarest novelties, giving explicit directions as to culture, etc., etc.;
twelve pages to general literature, abounding with hints to the ladies how to make themselves attractive, how
to beautify the face and form, how to cultivate the mind, etc., etc.

Everything pertaining to the Household, as fashions, receipts, hints on household decoration, etc., etc.

Fifty cents worth of Music with each number.

\$1.25 per year. Ten cents, specimen copies.

Having a regular bona fide monthly circulation of 20,000 received in families of refinement and good taste,
the great majority of them wealthy.

THE CABINET is one of the best paying mediums for advertising published.

PUBLISHERS' RATES:

Fifty cents per agate line.....	One Time.
Forty cents per agate line.....	Three Times.
Thirty-five cents per agate line.....	Six Times.
Thirty cents per agate line.....	Twelve Times.

ADAMS & BISHOP, PUBLISHERS,

Box 2456.

46 Beekman Street, New York.

N. W. AYER & SON, Newspaper Advertising Agents, Times Building, Philadelphia.

1872—1881.

The Buffalo Catholic Union

The advantages of THE UNION as an advertising medium are briefly these:

It has a larger circulation in Buffalo than any other religious paper.

It has a larger circulation outside of Buffalo than any other paper, either daily or weekly, published in the city.

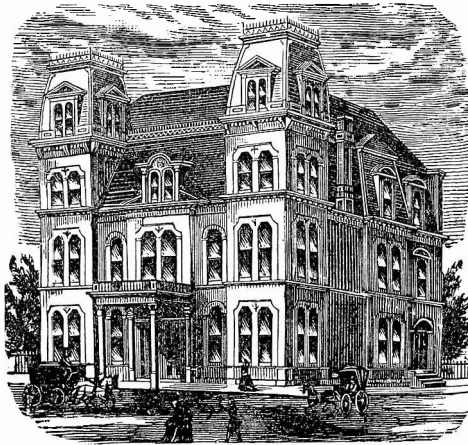

THE UNION is an eight-page paper, printed on the finest "news," manufactured expressly for this Company, and sent to any address on receipt of subscription: one year, \$2.00; six months, \$1.00; three months, 50c.; postage prepaid by us.

PUBLISHED EVERY THURSDAY AT ST. STEPHEN'S HALL, BUFFALO, N. Y.

BY THE BUFFALO CATHOLIC PUBLICATION CO.

DENIS T. O'RIELLY, Manager.

For advertising rates, address as above, or N. W. AYER & SON, Newspaper Advertising Agents, Times Building, Chestnut and Eighth Streets, Philadelphia.

MANCHESTER, N. H. is a large, live, and growing city. According to the census of 1880, it contained 32,458 inhabitants, and was in population the first in the State, the seventh in New England, and the fifty-fourth in the Union. Since that time, two new mills, employing nearly 1500 operatives, have been started, and her population is to-day more than 35,000. The city is in wealth, business, and population more than one tenth of the entire State. She pays one ninth of the State tax, is the fourth city of the Union in the value of her cotton and woolen manufactures, and the third in New England in growth during the last decade. She makes 175 miles of cloth per day, can build fifteen locomotives a month and fifty steam fire engines a year, and an endless variety of other products of skill and industry. Her corporations run nearly 400,000 spindles, employ 10,000 operatives, and pay in monthly wages nearly \$400,000.

ITS TWO LEADING PAPERS:

The Daily Mirror and American

Has been for thirty years the leading, most widely circulated, and most influential daily in Manchester. It has grown with the city from small beginnings to great strength and stability. It is read in nearly every intelligent and well-to-do family in the city and its vicinity, and is the one paper which reflects at once the best opinions and the enterprise, courage, and thrift of the best classes. It issues *three editions daily*, and as an advertising medium is worth more than all others that circulate here.

The Weekly Mirror and Farmer

Is an eight-page weekly, issued every Thursday morning. It has a larger circulation than any other newspaper published in New England out of Boston, and stands confessedly at the very head of the list of New Hampshire journals. Its Agricultural Department is without a rival in State papers, and commands the support of farmers of all classes and parties, and its Soldiers' Department makes it a household word in the family of every Union veteran in New Hampshire and Vermont.

No advertiser can reach the best patronage in these States through any other source.

Advertisements in MIRROR and FARMER, 10 cents a line or \$1.20 an inch each insertion, or \$45 an inch a year; in DAILY, the same for one insertion, all editions; three insertions, \$3.25; one week, \$3.37; one year, \$30. No extra charge for unobjectionable cuts, but they must be on solid metal body. No discount from rates. Don't send offers under price. Specimen copies sent free on application.

JOHN B. CLARKE, Editor and Proprietor, Manchester, N. H.

N. W. AYER & SON, Newspaper Advertising Agents, Times Building, Philadelphia.

Zion's Herald

The Oldest Methodist Newspaper in the World.

It has more than two hundred contributors. All its departments are well organized, and furnish interesting reading for all classes. It has Religious, Secular, Domestic and Foreign Intelligence and Agricultural Departments, and is second to no other paper of its class.

In New England it has probably 60,000 readers, and for Business Men is one of the best Advertising Mediums in that territory.

Price, \$2.50 per year.

Address, ALONZO S. WEED, Publisher,
36 Bromfield Street, Boston.

N. W. AYER & SON, Newspaper Advertising Agents,
Times Building, Philadelphia.

The Free Press

Published at

LEWISTOWN, PENNSYLVANIA.

W. W. TROUT, Editor and Proprietor.

Subscription, \$1.50 per annum in advance.

THE FREE PRESS is the largest paper published in the Juniata Valley, and offers special inducements to advertisers.

It is an eight-page journal, full of news; has an extensive and wide-spread circulation, and is certain to repay those who make use of its columns.

Rates furnished on application.

N. W. AYER & SON, Newspaper Advertising Agents,
Times Building, Philadelphia.

Florida

ORLANDO, ORANGE COUNTY, FLORIDA,

GEO. EUGENE BRYSON, Editor and Proprietor.

A large eight-page monthly journal devoted to the dissemination of pure Literature, the diffusion of Truth, the establishment of Justice, and the development of the Industrial and Agricultural Interests of "the Italy of America." Published beneath the Frost line, and in the centre of the Great Orange Growing Region of the State.

Subscription price 60 cents per annum.

Advertising rates furnished on application.

N. W. AYER & SON, Newspaper Advertising Agents,
Times Building, Philadelphia.

Troy Northern Budget

TROY, NEW YORK.

C. L. MAC ARTHUR & SON, Publishers.

For advertising, THE BUDGET is the best medium in Northern and Eastern New York and Western Vermont and Massachusetts, as it covers a field reached by no other single paper. It is the largest paper in the State, outside of New York City, being the same size as the large New York dailies, and has a larger circulation than any other newspaper printed in the State outside of New York City.

N. W. AYER & SON, Newspaper Advertising Agents,
Times Building, Philadelphia.

Established 1870.

Spencer Courier

TAYLORSVILLE, KENTUCKY.

Published every Friday. Democratic. Four pages: 24x34.

Subscription \$1.25.

C. H. MATHIS, PUBLISHER.

N. W. AYER & SON, Advertising Agents.

Waverley Magazine

BOSTON, MASSACHUSETTS.

MOSES A. DOW, Editor.

Is the largest Weekly Magazine ever published in this country. Its columns contain matter approved by the most fastidious circles, nothing immoral being allowed to enter its pages. It does not mingle with Politics and Religion.

Subscription \$5.00 per annum in advance.

N. W. AYER & SON, Advertising Agents.

BEST PAPER IN CLINTON COUNTY.

The Chronicle

COLFAX, INDIANA.

H. S. SHAFFER, Editor and Proprietor.

Published every Saturday. Circulation, 1,200. THE CHRONICLE is the best advertising medium in the county. Giving all the news, it is read by all sides. Independent in all things, and upholds the right and denounces wrong wherever found. N. W. AYER & SON, Advertising Agents.

Established 1872.

The Valley Visitor

(TRI-WEEKLY)

NEWBURYPORT, MASSACHUSETTS.

D. T. COLBY & CO., Publishers.

Monday, Wednesday and Saturday. Advertising 75 cents per inch per month. Advertisements in the Saturday issue at 50 cents an inch per month.

N. W. AYER & SON, Advertising Agents, Philadelphia.

The Herald

Published Thursday at Jackson, Ohio.

Established 1865. Democratic. Advertising charges moderate. Four pages: 26x40. Subscription \$1.50 per annum.

W. C. GOULD, Editor and Proprietor.

N. W. AYER & SON, Advertising Agents.

Established in 1831.

The Exeter News-Letter

EXETER, NEW HAMPSHIRE.

Is published every Friday morning at THE NEWS-LETTER Steam Printing House.

74 Water Street, Exeter, New Hampshire.

And one of the leading and most influential journals in the State. MARSELLLES & MORRILL, Proprietors.

N. W. AYER & SON, Advertising Agents.

The Bowerston Banner

BOWERSTON, HARRISON COUNTY, OHIO.

THE BANNER was established in June, 1879, and at this time (March, 1881), has a local and general circulation of 1,200 copies per week, and to our present list we are constantly adding new subscribers. We need say no more of THE BANNER as an advertising medium.

W. H. HOST, Publisher.

N. W. AYER & SON, Advertising Agents.

The Living Age

INDEPENDENCE, KANSAS.

Published Daily and Weekly. Independent in politics.

Largest circulation of any paper in Southern Kansas.

CASTLE & BEATTIE, Publishers.

N. W. AYER & SON, Advertising Agents.

THE NEWSPAPERS OF THE NATIONAL CAPITAL:

The Evening Star

AND

The Weekly Star

ESTABLISHED THIRTY YEARS

WASHINGTON, D. C.

THE EVENING STAR—on Saturdays a double sheet or eight-page paper of fifty-six columns the size of the New York dailies—is everywhere recognized as the leading newspaper of Washington. With two exceptions only, it has a larger circulation than any other daily paper published south of New York, and more than treble that of any other paper published in Washington.

Every issue of THE STAR is carefully read, not only by the citizens of Washington and adjacent cities and towns, but by the throngs of strangers constantly visiting the National Capital on business or for pleasure, and who constitute in a very large degree the purchasing population of every State and Territory in the Union, thus making it for most purposes the best advertising medium in the United States.

The evidence of this is the number of new advertisements it printed in the year 1880, which was 21,482, averaging from 1700 to 2000 per month in the busy season. The advertising books are open to the inspection of advertisers to verify this statement, or an affidavit of its truthfulness will be submitted.

THE WEEKLY STAR is a double or eight-page sheet, containing fifty-six columns of fresh news and literary and agricultural matter every week, and is pronounced by competent judges to be one of the cheapest and best weekly papers in the United States.

Address

THE EVENING STAR NEWSPAPER COMPANY, Washington, D. C.

N. W. AYER & SON, Advertising Agents, Times Building, Philadelphia.

The Cleveland Leader

DAILY, TRI-WEEKLY, WEEKLY, AND SUNDAY EDITIONS.

Circulation of the several editions combined, 50,000 copies.

NOTICE THE FOLLOWING FACTS:

FIRST. The circulation of THE DAILY LEADER is larger than that of all other Cleveland newspapers combined, and is larger than that of any other daily paper in Ohio, except one in Cincinnati.

SECOND. THE CLEVELAND LEADER is the leading daily paper in the towns and villages of the northern half of Ohio and in Western Pennsylvania, which contain a larger number of readers in proportion to population than any other section of the United States.

THIRD. The circulation of THE WEEKLY LEADER is 20,000 copies, which is three times larger than that of any other competing paper.

FOURTH. In 1876 THE LEADER was obliged to purchase its first perfecting press and stereotype its forms in order to print its Daily and Weekly editions. After that time the circulation increased so rapidly that in 1880 a second press was necessary. This was built by Messrs. R. Hoe & Co., and is one of their fastest and most improved machines. Both presses print, paste, fold, and cut the sheet at one operation, and cost \$45,000.

FIFTH. Our books are open to the inspection of advertisers, or affidavits will be furnished giving circulation, which can be made a basis for contracts.

SIXTH. THE LEADER prints *The Evening News* as an afternoon edition, which is the largest two-cent daily in the United States, and is the leading evening newspaper in Cleveland. All advertisements for THE DAILY LEADER appear in *The News* without extra charge, unless specified to the contrary.

LEADER PRINTING COMPANY, Publishers, Cleveland, Ohio.

N. W. AYER & SON, Newspaper Advertising Agents, Times Building, Philadelphia.

THE LARGEST CO-OPERATIVE LIST IN EXISTENCE WITH THE LARGEST CIRCULATION.

New York Newspaper Union

680,000 COPIES WEEKLY. 1060 PAPERS.

Separated into the following divisions:

New York Newspaper Union,			265 papers, principally in New England, New York, Pennsylvania, New Jersey and Virginia.
			\$1.75 PER LINE, EACH INSERTION.
New England	“	“	75 papers. A new list of New England publications.
			50 Cents PER LINE, EACH INSERTION.
Baltimore	“	“	96 papers, principally in Maryland, Virginia, West Virginia, North and South-Carolina.
			50 Cents PER LINE, EACH INSERTION.
Chicago	“	“	329 papers, principally in Illinois, Indiana, Michigan, Missouri, Iowa, and Nebraska.
			\$2.00 PER LINE, EACH INSERTION.
Milwaukee	“	“	89 papers, principally in Wisconsin, Minnesota, Michigan and Iowa.
			75 Cents PER LINE, EACH INSERTION.
Cincinnati	“	“	116 papers, principally in Ohio, Indiana, Kentucky and West Virginia.
			\$1.00 PER LINE, EACH INSERTION.
Publishers' Union, Atlanta, Ga.			90 papers, principally in Alabama, Mississippi, Louisiana and Tennessee.
			50 Cents PER LINE, EACH INSERTION.

NO OTHER SUCH LIST HAS SO MANY PAPERS, NOR ANYTHING LIKE THE CIRCULATION.

Price for advertising (agate type) in entire combination, **\$7.00 per line.** Special Notices; one-third more. Reading Notices (set in minion type) charged double price.

NEW YORK NEWSPAPER UNION,

EASTERN AGENTS, 148 and 150 Worth Street, New York.

N. W. AYER & SON, Newspaper Advertising Agents, Times Building, Philadelphia.



96 FULTON STREET, NEW YORK.

WEEKLY.

A LIVE ILLUSTRATED JOURNAL OF PRACTICAL MECHANICS AND STEAM ENGINEERING.

INDEPENDENT.

Sixteen pages. Now in its Fourth Volume.

Its columns contain contributions from the leading mechanical writers of the day, and correspondence from a large number of practical men in the shops.

Sent to any part of the United States and Canada, for \$3.00 a year; to foreign countries for \$4.00;—postage prepaid. For sale by newsdealers everywhere.

AMERICAN MACHINIST PUBLISHING CO.

96 Fulton Street, New York.

N. W. AYER & SON, Newspaper Advertising Agents, Times Building, Philadelphia.

New York Star

DEMOCRATIC.

PUBLISHED EVERY DAY IN THE YEAR AT 24-28 NORTH WILLIAM STREET,

NEW YORK.

One year, \$6.00; one month, 50c.;—postage paid.

THE STAR has a larger circulation than any other morning Democratic newspaper published in the State of New York.

Its large and constantly increasing circulation makes it a valuable medium for all advertisers. Advertising rates may be obtained upon application.

NEW YORK STAR,

24-28 North William St., New York.

N. W. AYER & SON, Newspaper Advertising Agents, Times Building, Philadelphia.

Ponchatoula Gazette

ROBERT BENEFIELD, Editor and Proprietor.

Published at

PONCHATOULA, LOUISIANA.

\$1.00 per annum.

A real live paper, having an extensive circulation in the Florida Parishes of Louisiana.

Reasonable advertising rates furnished on application.

The Southland

Circulation 5000.

Published every Saturday by ROBERT BENEFIELD at
PONCHATOULA, LOUISIANA.

THE SOUTHLAND is an eight-page five-column journal, devoted to the interests of the rural population of the South. It contains articles on Agricultural Science; Experimental Farming; the Cultivation of Cane, Cotton, Corn, Rice; Fruit Growing; Gardening; Floriculture; Landscape Gardening; Village Improvement; Rural Architecture; Rural Social Life; Training for Girls and Boys; Household Art and Domestic Economy; Markets; Agricultural News; News of the Day; Wit and Humor; Poetry; Stories; Current Literature; Correspondence, etc.

The cheapest paper in the South. \$1.00 a year.

Whitehall Age

Published Thursdays by THE AGE PUBLISHING CO. at
PONCHATOULA, LOUISIANA.

A wide-awake four-page six-column paper.

\$1.00 per annum, in advance.

Springfield Ledger

Published every Saturday at

SPRINGFIELD, LIVINGSTON PARISH, LOUISIANA.

ROBERT BENEFIELD, Editor and Proprietor.

\$1.00 a year.

A splendid advertising medium.

N. W. AYER & SON, Advertising Agents.

Paterson Labor-Standard

Every Saturday.

Independent in politics.

Office, corner Fair and Main Streets,

PATERSON, N. J.

J. P. McDONNELL, Editor.

\$2.00 a year.

Largest circulation in the State.

Paterson Family Herald

J. P. McDONNELL, Publisher.

A Weekly Paper of Amusing Literature, etc.

Circulation over 2000.

The Oxford Mirror

GARFIELD, IOWA.

THE MIRROR is published weekly, and advertisers will find it a valuable medium through which to reach the people of central eastern Iowa. Established 1879. Circulation guaranteed 900.

Advertising rates made known on application.

GEO. F. CROUCH, Editor and Proprietor, Garfield P. O.

N. W. AYER & SON, Advertising Agents, Philadelphia.

The Beacon Light

WINTERSSET, IOWA.

HAM. KAUTZMAN, EDITOR AND PROPRIETOR.

OFFICIAL PAPER OF MADISON COUNTY.

THE BEACON LIGHT is the only Greenback paper in the county, and is a valuable advertising medium. Its bona fide circulation is 1,300 and rapidly increasing—"and don't you forget it!"

N. W. AYER & SON, Advertising Agents.

Minnesota Farmer

MINNEAPOLIS, MINNESOTA,

DEVOTED TO AGRICULTURE, STOCK-RAISING, IMMIGRATION, AND KINDRED INTERESTS OF THE NEW NORTHWEST.

The special field occupied by THE FARMER includes the entire State of Minnesota, Northwestern Wisconsin, Northern Iowa, Dakota, Nebraska, and Manitoba, where the great tide of immigration is now flowing. This territory embraces a population of over 2,000,000 enterprising, intelligent, and thoughtful people. We respectfully solicit your business favors. MINNESOTA FARMER, Minneapolis, Minn.

Eldora Herald

ELDORA, HARDIN COUNTY, IOWA.

OFFICIAL COUNTY PAPER.

DUNCAN & ROSS, PROPRIETORS.

Weekly. Republican. Circulation 1700. Established 1873. \$2.00 a year in advance.

One inch, one year, \$5; six months, \$3.50; three months, \$2.

N. W. AYER & SON, Advertising Agents.

Worth County Eagle

NORTHWOOD, IOWA.

SIDNEY A. FOSTER, EDITOR AND PUBLISHER.

ONLY PAPER IN THE COUNTY.

It has absorbed the subscription lists of *The Northwood Pioneer* and *The Kensett Mail*, and is the best advertising medium in Northern Iowa. Advertising rates reasonable, but cash must be paid in advance by all foreign advertisers.

N. W. AYER & SON, Advertising Agents.

The State Journal

DAILY AND WEEKLY.

JEFFERSON CITY, MISSOURI.

Republican.

The Daily is the oldest and leading daily of the section, and circulates principally in Jefferson and the neighboring villages. The Weekly is an eight-page paper, with a large general circulation. An excellent advertising medium.

N. C. BURCH, Editor and Publisher.

The Canton Press

PUBLISHED EVERY FRIDAY AT

CANTON, MO.

J. W. BARRETT & SONS, PUBLISHERS.

Four pages, 28x42. Subscription \$1.50. Established 1862.

DEMOCRATIC.

N. W. AYER & SON, Advertising Agents.

American Baptist Flag

ST. LOUIS, MISSOURI.

A large Religious Newspaper, devoted largely to Church History and Polemic Theology; published weekly; having a larger circulation than any other Baptist paper west of the Mississippi River; edited by D. B. RAY, author of *Text-Book on Campbellism and Baptist Succession*. \$2.00 a year.

N. W. AYER & SON, Advertising Agents.

The Sedalia Eagle

SEDALIA, MISSOURI.

MILO BLAIR & CO., PROPRIETORS.

THE EAGLE is published every Sunday and Wednesday morning, and is a live progressive Independent Republican paper, devoted to the interests of Central Missouri. It is an all-home print and an excellent advertising medium.

N. W. AYER & SON, Advertising Agents.

Jefferson Democrat

HILLSBORO, MO.

Eight-column quarto. Circulation 1050.

\$1.50 a year.

Advertisers who mean business can address for terms,

R. W. McMULLIN, Proprietor.

N. W. AYER & SON, Advertising Agents.

Savannah Morning News

ISSUED EVERY DAY EXCEPT SUNDAY.

One year, \$10.00; six months, \$5.00; three months, \$2.50; one month, \$1.00.

THE MORNING NEWS has a special importance to advertisers in every line of business. In addition to its large city circulation, it is taken at nearly every post-office in Southern Georgia and Florida within reach of a daily mail, and has a fair circulation in adjoining States. Its readers are merchants and planters and farmers and mechanics who have homes and families and varied wants and the means to buy what they want.

Ten lines make a square—a line averages seven words. Advertisements, per square, one insertion, \$1.00; two insertions, \$1.80; three insertions, \$2.60; six insertions, \$5.00.

Local or Reading Notices double above rates. Special rates on large advertising. Auction Advertisements, Marriages, Funerals, Meetings, and Special Notices, \$1.00 per square each insertion. Wants, Boarding, For Rent, Lost and Found, 10 cents a line. No advertisement inserted under these headings for less than 30 cents.

Sample copies sent on application, and estimates for advertising promptly furnished.

J. H. ESTILL,
No. 3 Whitaker Street, Savannah, Ga.

Savannah Weekly News

A MAMMOTH NEWSPAPER, CONTAINING EIGHT PAGES OF READING MATTER, COMPRISING ALL THE NEWS OF THE WEEK, TELEGRAPHIC DISPATCHES UP TO THE HOUR OF GOING TO PRESS, RELIABLE MARKET REPORTS, AGRICULTURAL ITEMS, ORIGINAL SERIALS, ETC.

One year, \$2.00; six months, \$1.00;—postage paid.

THE WEEKLY NEWS is taken at 413 post-offices in Georgia and 270 post-offices in Florida; besides it has a large circulation in other States, and is considered an A1 advertising medium.

Advertising double the rates of THE DAILY NEWS. Special rates on large advertising.

Sample copies sent on application, and estimates for advertising promptly furnished.

J. H. ESTILL,
No. 3 Whitaker Street, Savannah, Ga.

Southern Farmer's Monthly

A LARGE QUARTO ILLUSTRATED JOURNAL, CONTAINING ORIGINAL AND SELECTED AGRICULTURAL MATTER SUITABLE FOR THE FARM AND FIRESIDE, ALSO AN ILLUSTRATED FASHION DEPARTMENT FOR THE LADIES.

One year, \$2.00; six months, \$1.00;—postage paid.

THE FARMER'S MONTHLY is a splendid medium for addressing the farmers and planters of the Southern States, especially those of Georgia and Florida.

Advertising, ten cents a line. Special rates on large advertising.

Sample copies sent on application, and estimates for advertising promptly furnished.

J. H. ESTILL,
No. 3 Whitaker Street, Savannah, Ga.

Sunday Morning Telegram

THE ONLY SUNDAY NEWSPAPER IN THE STATE PRINTING THE ASSOCIATED PRESS DISPATCHES.

THE TELEGRAM has a large local circulation, and is read by everybody in Savannah. It is carefully edited, presenting a weekly summary of news for the general reader as well as the family circle, thus affording a first-class medium for advertising articles for household and personal use.

Advertising, ten cents a line. Special rates on large advertising.

THE DAILY and WEEKLY NEWS, FARMER'S MONTHLY, and THE SUNDAY MORNING TELEGRAM afford advertisers first-class mediums for addressing a constituency comprising the best buyers in Georgia and Florida and also many in other States. Send for sample copies and estimates on advertising.

J. H. ESTILL,
No. 3 Whitaker Street, Savannah, Ga.

N. W. AYER & SON, Newspaper Advertising Agents, Times Building, Philadelphia.

Cincinnati Volksblatt

PUBLISHED DAILY, WEEKLY, AND SUNDAY,

AT CINCINNATI, OHIO,

BY THE CINCINNATI VOLKSBLATT CO.

F. HASSAUREK, EDITOR.
L. MARKBRETT, BUSINESS MANAGER.

Daily, \$9.20; Weekly, \$2.00; postpaid.
WESTLICHE BLAETTER, \$2.00 postpaid.

The German population of Ohio is very large, and THE VOLKSBLATT has a larger circulation than any other German paper, not only in Cincinnati and Hamilton County, but throughout the South and West.

It is the oldest paper in the city, having been started in 1836.

It is reliable in all its statements.

Circulates among a class of industrious educated Germans, and can not be surpassed for enterprise and originality by any other Western paper.
Advertisements inserted at liberal rates.

N. W. AYER & SON, Newspaper Advertising Agents,
Times Building, Philadelphia.

Established in 1843.

Montgomery Ledger

Issued every Tuesday.

Established in 1873.

Daily Pottstown Ledger

Issued daily, Sundays excepted.

The Weekly edition offers superior advantages to advertisers, and is one of the best advertising mediums in this section of country.

The Daily has a good circulation.
Advertising rates reasonable.

W. J. BINDER, Publisher, Pottstown, Pa.

N. W. AYER & SON, Advertising Agents.

Ottawa County Reporter

Published every Friday at

PORT CLINTON, OTTAWA COUNTY, OHIO,

By O. P. JOHNSON.

A well-established Republican newspaper.

Has an abundant circulation.

Devoted to the interests of Ottawa County.

\$2.00 a year in advance.

It is a superior advertising medium.

Advertising rates sent on application.

N. W. AYER & SON, Advertising Agents, Philadelphia.

Southwestern Christian Advocate

An Official Organ of the Methodist Episcopal Church.
Circulates in every part of Louisiana, Mississippi, Texas,
Tennessee, and Arkansas.

In these five States are over 350 traveling preachers who act as special agents for this paper, representing a church membership of over eighty thousand.

It circulates in all the Southern States.

Advertising rates per nonpareil line, each insertion, cash in advance:

Ordinary Advertisements..... 8c.
Three months (13 times)..... 6c.
Six months (26 times)..... 5c.
Special Notices..... 8c.

Address PHILLIPS & HUNT, Publishers,
106 Camp Street, New Orleans,
or WM. BALDWIN, 805 Broadway, New York.

IT PAYS TO ADVERTISE IN THE Western Agriculturist

QUINCY, ILLINOIS.

Because it is the oldest and best established monthly in the West; contains only the best class of advertisements; and is the leading agricultural journal and the best advertising medium in the West.

ADVERTISING RATES. — One inch, single insertion, \$3.00; ten inches (one column), single insertion, \$20.00.

T. BUTTERWORTH, Publisher.

Dundee Reporter

DUNDEE, MICHIGAN.

Is the only paper in a town of 1500 inhabitants, in the midst of a rich and prosperous farming country. It has a healthy circulation and is a good medium for advertisers. No other paper in a radius of fifteen miles.

H. EGARROAD, Publisher.

N. W. AYER & SON, Advertising Agents.

Vienna Weekly Times

VIENNA, ILLINOIS.

ED. MORTON, PUBLISHER.

Saturdays.

Eight-column folio. \$1.50 per annum in advance.

Circulation 800.

Advertising solicited. Rates low.

N. W. AYER & SON, Advertising Agents.

Independent Press

Published every Thursday in the wealthy and populous city of GRIGGSVILLE, ILLINOIS, by HUGHES & NELSON, for the special benefit of people now living on the earth.

An excellent advertising medium. Has an extensive and constantly increasing circulation. \$1.50 a year.
Advertising rates reasonable.

N. W. AYER & SON, Advertising Agents.

Brimfield News

BRIMFIELD, PEORIA COUNTY, ILLINOIS.

R. P. CHADDOCK, PUBLISHER.

Eight-column folio.

Has a larger circulation than any other paper in the County outside of Peoria.

Advertising rates made known on application.
No objectionable advertisements inserted at any price.
N. W. AYER & SON, Advertising Agents.

Republican-Examiner

JERSEYVILLE, ILLINOIS.

EDGAR & LOCKE, EDITORS AND PROPRIETORS.

Bona fide circulation 1200 weekly. Fridays.

Devoted to the interests of the Republican party and to Temperance.

Best advertising and local news medium in Southern Illinois.
The entire paper edited and printed at home.

Benton County Blade

Second Volume.

A LIVE NEWSPAPER, PUBLISHED EVERY FRIDAY MORNING AT

CORVALLIS, OREGON.

One year, \$2.50; six months, \$1.50; three months, \$1.00.

THE BLADE will be devoted: first, to the dissemination of General and Local News; secondly, to the advancement of the interests of Benton County and its inhabitants; thirdly, to the advocacy of the time-honored principles of the Democratic party.

While its columns will be kept free of all matters unfit for the family circle, we shall make them lively, spicy, original, and reliable.

A large department will be devoted to select reading matter, choice stories, sketches, and miscellaneous articles especially designed for the household. It will therefore commend itself to the head of every family as a fit companion for wife and children.

As we propose devoting but a limited amount of our space to advertising purposes, a few advertisers, by applying early, can obtain superior advantages to get their announcements before the people. Our charges for yearly or quarterly advertisements will be fair and reasonable. All communications should be addressed

JOHNSON ODENEAL, Corvallis, Oregon.

N. W. AYER & SON, Newspaper Advertising Agents, Times Building, Philadelphia.

East Tennessee Real Estate Journal

PUBLISHED AT THE WATCHMAN AND REPORTER OFFICE,

DANDRIDGE, TENNESSEE,

By ALEX. HYNDS,

Attorney at Law and Real Estate Agent.

This journal is devoted exclusively to advertising and describing valuable mineral, farming, and timbered lands not only in Tennessee but in the various Western States, and gives descriptions of fine water-powers and manufacturing localities.

Parties wishing to purchase fine and valuable mineral, farming, or timbered lands, should lose no time in corresponding with this agency. It has now ready for sale over 29,500 acres of valuable mineral lands.

N. W. AYER & SON, Newspaper Advertising Agents, Times Building, Philadelphia.

Established 1863.

Huntingdon Monitor

A Weekly Democratic Paper,

Published every Thursday by S. E. FLEMING & Co. at
HUNTINGDON, PENNSYLVANIA.

\$2.00 per annum.

THE MONITOR is an official organ of the borough and county. It is extensively read by miners, farmers, and workmen generally, as well as by all classes of business men. Being the only Democratic paper published in the county, and having a large circulation, it offers excellent advantages to all who conduct a legitimate business and pay a reasonable price for advertising.

N. W. AYER & SON, Advertising Agents.

Established January, 1851.

Palestine Advocate

PALESTINE, TEXAS.

J. W. EWING, EDITOR AND PUBLISHER.

Issued every Thursday.

Democratic and Conservative.

\$2.00 a year..

Terms for advertising made known on application.

N. W. AYER & SON, Advertising Agents,
Times Building, Philadelphia.

Sherman Tribune

Issued every Friday at

SHERMAN, GRAYSON COUNTY, TEXAS.

RHYS M. THOMAS, EDITOR AND PUBLISHER.

\$2.00 a year in advance.

Rates of advertising:

One square, one insertion.....\$1.00
Each additional insertion..... .50

N. W. AYER & SON, Newspaper Advertising Agents,
Times Building, Philadelphia.

Established 1836.

The Columbian

Published Fridays at

BLOOMSBURG, COLUMBIA CO., PENNSYLVANIA,

By ELWELL & BITTENBENDER.

It is the best advertising medium because it is the largest and has the widest circulation—1500—at least 300 more than any other paper in the county.

Rates of advertising no higher than those of papers of less circulation.

Send for further particulars to the proprietors.
Sample copy free.

N. W. AYER & SON, Newspaper Advertising Agents,
Times Building, Philadelphia.

Established 1873.

Texas Baptist

DALLAS, TEXAS.

R. C. BUCKNER, EDITOR AND PROPRIETOR.

Issued every Thursday.

Circulation 3500.

THE TEXAS BAPTIST is a religious newspaper published in the thriving city of Dallas, Texas. As contributors, it has the very best writers of the South. It is circulated over almost the entire State, and is read by a well-to-do thrifty people, who are rapidly developing in agriculture, commerce, and literature; and consequently it offers to advertisers the very best medium for advertising.

The proprietor takes special pains to keep bogus advertisements from its columns, making it reliable as well as useful. Business men who desire a reliable advertising medium are respectfully solicited to examine its columns. Sample copies will be furnished on application.

Madison County Democrat

M. L. BRYAN, PUBLISHER AND PROPRIETOR,
LONDON, OHIO.Oldest, largest, and best paper published in Madison County.
Established in 1837.Has a larger circulation than any other paper in the County.
The best advertising medium.

The Indiana Post

EVANSVILLE, INDIANA.

The official paper of the Singing Societies (Glee Clubs) of Indiana. An eight-page German weekly, full of news, literature, and choice miscellany. It is published in a large manufacturing district, and is one of the mediums through which to reach the German population of this region.

"The most vigorously written and vigorously read paper."
—*Evansville Journal*.
Advertising rates will be furnished on application to
\$2.00 a year. ERNST WILKOM, Publisher.

Jasper Weekly Courier

JASPER, INDIANA,

OLDEST AND BEST ENGLISH ADVERTISING MEDIUM
IN THE COUNTY.

Established in 1858, and published regularly ever since by Clement Doane, its present owner, in Jasper, county-seat of Dubois County, and terminus of Evansville, Rockport, and Eastern Railroad.

N. W. AYER & SON, Advertising Agents, Philadelphia.

Hendricks County Democrat

DANVILLE, HENDRICKS COUNTY, INDIANA.

A paper managed strictly on business principles, with a large and reliable circulation.

Application for advertising will receive prompt attention.

M. A. BARNETT, Editor and Proprietor.

N. W. AYER & SON, Newspaper Advertising Agents.

Princeton Democrat

PRINCETON, INDIANA.

W. H. EVANS, EDITOR AND PROPRIETOR.

Circulation 1200.

A LIVE DEMOCRATIC JOURNAL.

Established by the present proprietor in 1861. \$1.50 a year.

ADVERTISING RATES REASONABLE.

N. W. AYER & SON, Advertising Agents, Philadelphia.

Hamilton Observer

HAMILTON, OHIO.

LARGEST CIRCULATION OF ANY PAPER IN THE COUNTY.

Established 1874.

J. H. LONG, PUBLISHER AND PROPRIETOR.

50c. a year.

N. W. AYER & SON, Advertising Agents.

Established 1861.

The Milwaukee Herold

PUBLISHED DAILY, INCLUDING SUNDAYS, AT MILWAUKEE, WISCONSIN.

THE DAILY HEROLD has the largest circulation of all Milwaukee daily papers, and a larger circulation than that of all other Milwaukee German dailies combined.

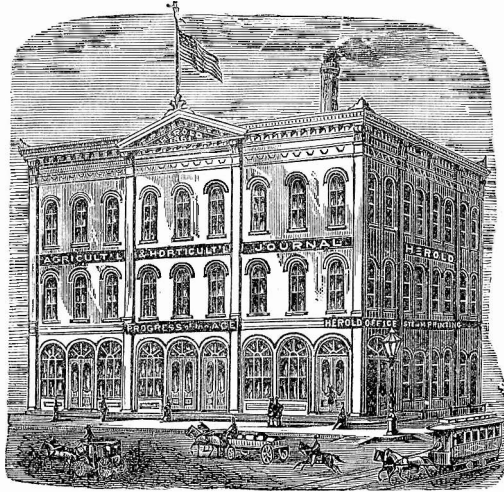

No daily German paper published outside of New York City prints a larger weekly edition than THE WEEKLY HEROLD.

Indisputable evidence of the large circulation of THE HEROLD has from time to time been presented to the advertising public, and is now at its disposal. No general or special advertiser should allow THE HEROLD to be omitted from the list of first-class papers.

Advertising rates reasonably low, and will be furnished on application to

W. W. COLEMAN, Publisher, Milwaukee, Wis.

N. W. AYER & SON, Newspaper Advertising Agents, Times Building, Philadelphia.

Acker und Gartenbau Zeitung

Established 1870.

THE GERMAN AGRICULTURAL AND HORTICULTURAL JOURNAL,

MILWAUKEE, WISCONSIN.

THE JOURNAL is published on the first and fifteenth of each month, in form of sixteen pages, suitable for binding. It is the only German publication west of New York City devoted to Agriculture, Horticulture, Stock Raising, Dairying, etc.

Its circulation (more than 20,000 copies), has extended to every State and Territory of the Union, the bulk of it being in States like Indiana, Michigan, Illinois, Wisconsin, Minnesota, Iowa, Kansas, Nebraska, Missouri, Texas, and other States and Territories containing a large and constantly increasing German population, outnumbering, in some sections of country, all other nationalities. Its large circulation is proof of its popularity and influence.

Of its value as an advertising medium, Mr. J. L. Simons, manager of the Bickford Knitting Machine Co., Brattleboro, Vt., says:

Referring to our advertisements in your paper, after a trial of two years must say they have given us the best returns of any publications west of New York City, and even brought us orders from foreign countries. We feel that we do not exaggerate when we say it is one of the best mediums in the United States for our goods.

Similar testimony has often been volunteered by others, all uniting in pronouncing this journal a first-class advertising medium. For rates, etc., address

W. W. COLEMAN, Publisher, Milwaukee, Wis.

Eastern Office, 39 Park Row, New York City.

N. W. AYER & SON, Newspaper Advertising Agents, Times Building, Philadelphia.

Atlanta Post-Appeal

ATLANTA, GEORGIA.

DAILY, SEMI-WEEKLY, AND SUNDAY.
Daily established in 1877. Circulation of Daily, 3500.
D. E. CALDWELL, PROPRIETOR.**Cumberland Chronicle**BARBOURSVILLE, KNOX CO., KENTUCKY.
Weekly. Independent.
CUMBERLAND PRINTING CO., PUBLISHERS.**WHITE CLOUD (MICH.) NEWSPAPER WORKS.**
WHITE CLOUD TELEGRAPH: Republican; Thursdays;
\$1.00 a year.—ALLEXTON and WHITE CLOUD ECHO:
Democratic; Thursdays; \$1.00 a year.—HESPERIA INVESTI-
GATOR: Democratic; Thursdays; \$1.00 a year.
WILLIAM FULLER, Publisher, White Cloud, Mich.**Bristol News**BRISTOL, VIRGINIA AND TENNESSEE.
I. C. FOWLER, PUBLISHER.One inch, one year, \$10.00; each additional inch, \$4.00.
Issued every Tuesday.**Clayton Courier**

CLAYTON, ALABAMA.

E. R. QUILLIN, EDITOR AND PROPRIETOR.
Published in one of the best and wealthiest counties.
Established in 1870.**Anderson News**

LAWRENCEBURG, KENTUCKY.

Only paper in the county. Official organ of town and county.
Liberal terms to advertisers.
CLAUDE BUCKLEY, PUBLISHER.**Baptist Journal**

DALLAS, TEXAS.

S. H. SMOTHERS, EDITOR AND PUBLISHER.
Quarter column, one year, \$15; half column, \$28; column, \$50.
Monthly. \$1.00 per annum.**Farmer's Magazine**

LOUISVILLE, KENTUCKY.

OF LIVE-STOCK, AGRICULTURE, HORTICULTURE, AND
GENERAL INFORMATION.
JOHN DUNCAN, EDITOR AND OWNER.**Guadalupe Times**

SEGUIN, TEXAS.

BLEDSOE & YANDELL, PROPRIETORS.
Issued every Friday.**Glasgow Times**

GLASGOW, KENTUCKY.

Circulation absolutely 1600. Splendid advertising medium.
WOODS & SNODDY, PUBLISHERS.**Russell Register**

SEALE, RUSSELL COUNTY, ALABAMA.

The only paper published in the county. \$1.00 per annum.
One of the best advertising mediums in East Alabama.
W. A. FARLEY, EDITOR AND PUBLISHER.**Newport Weekly News**

NEWPORT, ARKANSAS.

Issued Fridays. Democratic. Send for advertising rates.
J. W. JONES, EDITOR AND PUBLISHER.**The Sentinel**

MT. STERLING, KENTUCKY.

Issued Wednesdays. \$2 a year. Advertising rates reasonable.
No larger circulating paper in Eastern Kentucky.
W. T. HAVENS, EDITOR AND PROPRIETOR.**Belton Journal**

BELTON, TEXAS.

Established in 1867. Democratic. Issued every Thursday.
Circulation 1500. \$2.00 a year.
J. G. BATTE, EDITOR AND PUBLISHER.**Brazos Pilot**

BRYAN, TEXAS.

Has a large circulation in a wealthy cotton-raising section.
Only paper published in the county.
RICHARD M. SMITH, PUBLISHER.**Middle Georgia Argus**

INDIAN SPRING, GEORGIA.

Published at the most popular watering-places in the South.
Only paper published in the county.
W. F. SMITH, EDITOR AND PUBLISHER.**Inland Recorder**

CHESTER, MISSISSIPPI.

Established in 1877. Democratic in politics. \$1.50 a year.
Good advertising medium for middle tier of counties.
S. R. HUGHSTON, EDITOR AND PUBLISHER.**Tallapoosa Gazette**

DADEVILLE, TALLAPOOSA CO., ALABAMA.

In its nineteenth year. Oldest paper published in the county.
Democratic. Circulation 1000;
JOHN G. FOWLER, PUBLISHER AND PROPRIETOR.**The Entorprise**FRANK B. BYSFIELD, EDITOR AND PUBLISHER,
FULTON, MISSOURI.

Established 1873. Democratic. \$2.00 a year.

Waller County Courier

HEMPSTEAD, TEXAS.

ONLY PAPER PUBLISHED IN THE SENATORIAL DISTRICT.
Send for advertising rates.**Southwestern Chronicle**J. WILKES MOORE & CO., PUBLISHERS,
SUPERIOR, NUCKOLLS COUNTY, NEBRASKA.
OFFICIAL PAPER OF THE COUNTY.**Shelbyville Commercial**

SHELBYVILLE, TENNESSEE.

Established 1869. Democratic. Issued every Friday.
R. C. RUSS, EDITOR AND PROPRIETOR.**Ritchie Democrat**

CAIRO, WEST VIRGINIA.

Largest and cheapest paper published in the State.
E. S. ZEVELY, PUBLISHER.**Neal's State Gazette**

DYERSBURG, TENNESSEE.

Circulates largely in Dyer, Lauderdale, and Obion Counties.
A valuable advertising medium.
TOM W. NEAL, EDITOR AND PROPRIETOR.**Scottsboro Citizen**

SCOTTSBORO, ALABAMA.

A wide-awake Democratic paper. Has a large circulation.
The leading local paper of North Alabama.
JAMES ARMSTRONG, PUBLISHER.**Knoxville Daily Chronicle**

KNOXVILLE, TENNESSEE.

Only Republican daily paper published south of Kentucky.
The Weekly is the leading paper in this section.
WHIG AND CHRONICLE PRINTING CO., PUBLISHERS.**Highland Recorder**

MONTEREY, HIGHLAND CO., VIRGINIA.

Only paper published in the county. \$1.50 per annum.
Splendid advertising medium.
Advertisements inserted per contract. Sample copy free.**Buckhannon Banner**

BUCKHANNON, W. VA.

Splendid official and legal paper for Upshur County.
Established 1876. Circulation 600. Ten lines per month, \$2.50.
MC CREERY & KIDD, PUBLISHERS.**Griffin Sun**

GRIFFIN, GEORGIA.

An Independent Democratic News and Family Journal.
WILLIAM R. HANLEITER, EDITOR AND PROPRIETOR.
Good advertising medium. Issued Sundays.**South Branch Gazette**SAMUEL D. GORDON, PUBLISHER AND PROPRIETOR,
PETERSBURG, GRANT CO., W. VA.Official paper of three counties. Circulation large. Rates low.
As an advertising medium has no superior in the State.**Southern Reveille**

PORT GIBSON, MISS.

Weekly. Democratic. Circulation 800. \$2.50 a year.
JAS. S. MASON, EDITOR AND PUBLISHER.**Home Journal**

PERRY, HOUSTON COUNTY, GEORGIA.

Established 1870. Issued Thursdays. Democratic. \$2.00.
One inch one month, \$2.00.
JOHN H. HODGES, EDITOR AND PROPRIETOR.

The Detroit Free Press

DAILY, TRI-WEEKLY, AND WEEKLY.

PUBLISHED BY THE DETROIT FREE PRESS COMPANY,

DETROIT, MICHIGAN.

THE DAILY DETROIT FREE PRESS completely covers Michigan, the population of which is 1,500,000.

ADVERTISING RATES:

One Inch, one week, \$3.00; one month, \$8.00; two months, \$15.00; three months, \$21.00; one year, \$72.00.

Local Notices (first page), 20c. a line for first insertion, and 15c. a line for each subsequent insertion.

Wants (sixth page), 5c. a line each insertion.

The Weekly Detroit Free Press

Has become a household word from Maine to California. Its circulation is larger than that of any other weekly paper published west of New York. It circulates in every State and Territory in the Union, and largely in Canada, and is more read and quoted than any other paper in America.

Displayed Advertisements, 40 cents a line each insertion under three months. Estimates for longer time promptly furnished.

Local Advertisements (fifth page), nonpareil type, leaded, 50c. a line each insertion.

For advertising rates or any other information, address

THE DETROIT FREE PRESS COMPANY, Detroit, Mich.

N. W. AYER & SON, Newspaper Advertising Agents, Times Building, Philadelphia.

Daily Union

Established 1860.

DAILY UNION and DAILY TIMES consolidated 1878.
Circulation 1200.

Niagara Democrat

Weekly. Established 1821.

Circulation 3800.

Advertising rates made known on application to
UNION PRINTING AND PUBLISHING CO.
Lockport, New York.

N. W. AYER & SON, Newspaper Advertising Agents,
Times Building, Philadelphia.

Clayton Enterprise

CLAYTON, GLOUCESTER CO., N. J.

Issued every Saturday.

D. S. MAYNARD, EDITOR AND PUBLISHER.

\$1.50 a year.

THE ENTERPRISE is the only paper published in Clayton, a glass-manufacturing town of 1,400 population, on the West Jersey Railroad, twenty-one miles from Philadelphia.

Elmer Gazette

ELMER, SALEM CO., N. J.

Issued every Saturday by D. S. MAYNARD.

\$1.50 a year.

Elmer is situated at the junction of the Salem and Bridgeton branches of the West Jersey Railroad, about twenty-five miles from Philadelphia, in one of the richest agricultural districts of the State.

Advertisements taken for both papers.

Established 1878.

The Courier

BELTON, TEXAS.

WILLSON & HAMILTON, EDITORS AND PUBLISHERS.

Democratic.

Published every Tuesday.

\$2.00 a year.

Advertising rates furnished on application.

N. W. AYER & SON, Newspaper Advertising Agents,
Times Building, Philadelphia.

A Superior Advertising Medium:

Baltimore Item

A Journal of the Times. Superb, Sparkling, Spicy.
Magnificent Illustrations.

Choice Stories; Poetry; General and City News; Music;
Art; Wit; Drama; Society; and Miscellaneous
Selections from the best sources.

\$2.00 a year in advance.

Thirty-Two Columns in Clear New Type.

Advertising rates reasonable.

THE BALTIMORE ITEM,

S. W. cor. German and Light Streets,
Baltimore, Md.

MAURICE I. LOBE, Publisher. WM. I. COOK, Editor.

N. W. AYER & SON, Advertising Agents.

The News

READING, PA.

The only daily English Democratic journal published in Berks County, Pennsylvania.

Has a large and rapidly increasing circulation.

A Valuable Advertising Medium.

Being the only English Democratic daily published in Reading, Berks County—a county which gives an average Democratic majority of about 8000 at every general election—THE NEWS, although only a year old, has already reached an extraordinarily large circulation.

Specimen copy free. Advertising rates reasonable.

Address

THE NEWS,

Sixth and Court Streets, Reading, Pa.

N. W. AYER & SON, Advertising Agents.

The Daily Times

TIMES PRINTING COMPANY, PUBLISHERS,

HAMILTON, ONTARIO,

Issues 6,000 copies, which, in proportion to the population of the city it represents, is a larger circulation than that of any daily newspaper published in Canada or the United States: the average is one copy to every five of the inhabitants. It largely exceeds the combined issues of all our city contemporaries.

West Durham News

BOWMANVILLE, ONTARIO.

An Independent Local Paper. Circulation 1000.

Issued every Friday morning.

The most important paper published in the Riding of West Durham.

GALE BROTHERS, PROPRIETORS.

N. W. AYER & SON, Advertising Agents, Philadelphia.

The Observer

Organ of the Bible Christian Denomination in Canada.

Published every Wednesday morning,

at GALE BROTHERS' Steam Printing House, King Street,
BOWMANVILLE, ONTARIO,

to whom all advertising orders should be addressed.

Has a large circulation in Ontario.

N. W. AYER & SON, Advertising Agents, Philadelphia.

R. M. E. COOPER, Editor and Publisher of

THE GREENBACK NEWS, Springfield, Mo.

Guaranteed circulation during the year, 100,000 copies.

THE ANTI-MONOPOLIST, Lebanon, Mo.

Guaranteed circulation during the year, 75,000 copies.

We thus present a guaranteed combined circulation of 175,000 copies by the year which is unsurpassed by any other two papers in South Missouri, except in Kansas City and St. Louis. Advertising terms made for each separately or for the two together.

Chagrin Falls Exponent

CHAGRIN FALLS, OHIO.

DEVOTED TO THE DAIRY INTERESTS OF OHIO.

Cheapest means for reaching three thousand Dairy-men and Cheese Factory-men of the Western Reserve.

N. W. AYER & SON, Advertising Agents.

Established 1870. Circulation 750.

Arkansas City Traveler

A Live Republican Journal.

Devoted to the Local Interests of the County.

Published every Wednesday at

ARKANSAS CITY, COWLEY COUNTY, KANSAS,

By H. P. STANDLEY.

One year, \$1.50; six months, \$1.00; three months, 50c.

Cincinnati Freie Presse

LARGEST GERMAN PAPER IN THE UNITED STATES.

8 pp. : 64 columns.

PUBLISHED EVERY MORNING AT CINCINNATI, OHIO.

SUNDAY AND WEEKLY.

ALEXANDER TORGES, JR., EDITOR AND PROPRIETOR.

Office N. E. cor. Vine and Canal Streets.

THE CINCINNATI FREIE PRESSE, established only in 1874, had such a success that it is able to furnish its many readers a larger, more reliable and complete newspaper, at less money, than any other German paper published in the United States, and therefore has the *largest circulation of any German paper in Cincinnati*— at 20c. per week delivered by carriers.

As an advertising medium, it can not be surpassed.

The Daily will be sent to any part of the United States and Canada, postpaid, at \$8.00; the Sunday and the Weekly at \$2.00; to Germany, Austria, Switzerland, etc., the Daily at \$11.00, and the Sunday and Weekly at \$2.50.

ADVERTISEMENTS INSERTED AT LIBERAL RATES.

N. W. AYER & SON, Newspaper Advertising Agents, Times Building, Philadelphia.

Tägliche Abend Presse

ONLY EVENING GERMAN PAPER PUBLISHED IN CINCINNATI, OHIO,

at 6c. a week, delivered by carriers.

ALEXANDER TORGES, JR., EDITOR AND PROPRIETOR.

Office N. E. cor. Vine and Canal Streets.

THE TÄGLICHE ABENDE PRESSE is published every day except Sunday, and it being the only ONE CENT GERMAN PAPER published in Cincinnati as well as in the whole United States outside of New York, it is read by everybody, and therefore is a most excellent advertising medium.

Sent to any part of the United States and Canada at \$3.00 a year; to Germany, Austria, Switzerland, etc., at \$6.00 a year;—postage prepaid. Advertisements inserted at liberal rates.

N. W. AYER & SON, Newspaper Advertising Agents, Times Building, Philadelphia.

Blue Grass Clipper

MIDWAY, KENTUCKY.
Issued every Thursday morning, in the very heart of the Blue Grass Section.
B. J. NEWLON, EDITOR.

The Newbernian

NEWBERN, NORTH CAROLINA.
Advertisements taken at the rate of \$100 per column net.
CARPENTER & LATHAM, PUBLISHERS.

Enterprise Messenger

DEXTER, MISSOURI.
Circulates in Southeast Missouri and Northeast Arkansas.
Democratic.
CHAS. E. STOKES, PUBLISHER AND PROPRIETOR.

Wright County Monitor

CLARION, IOWA.
Twelfth year. Six-column quarto. Republican. \$1.50 a year.
Circulation 750.
J. C. HARWOOD, EDITOR.

The Southern Baptist

MERIDIAN, MISSISSIPPI.
Issued Wednesdays. Size 38x40; four pages.
Circulation 2,250.
GRESSET & FOSTER, EDITORS AND PUBLISHERS.

Grinnell Independent

GRINNELL, IOWA.
SNYDER & SHERMAN, EDITORS AND PUBLISHERS.
The Largest Paper in the County.
Issued every Thursday.

Atlantic Telegraph

DAILY AND WEEKLY
ATLANTIC, IOWA.
LAFAYETTE YOUNG, EDITOR AND PROPRIETOR.
Official Papers of City and County.

New Sharon Star

NEW SHARON, IOWA.
A Bright Newsy Radical Republican paper, always teeming with the choicest and freshest news.
H. J. VAIL, PUBLISHER.

Hancock Independent

GARNER, IOWA.
Has nearly all the legal patronage of the county.
Has a good advertising patronage and a rapidly increasing subscription list.

Dexter Herald

DEXTER, DALLAS COUNTY, IOWA.
Circulates in Dallas, Madison, Adair, and Guthrie Counties.
Republican. Circulation 550.
HENRY C. COX, EDITOR AND PUBLISHER.

Elkader Register

ELKADER, IOWA.
Issued every Friday morning. Circulation 1800.
A splendid advertising medium.
GRIFFITH & FAIRFIELD, PUBLISHERS.

Toledo Times

TOLEDO, TAMA COUNTY, IOWA.
Established in 1875. Republican. Circulation large.
A six-column quarto.
N. C. WIETING, EDITOR AND PUBLISHER.

Pomeroy News

POMEROY, CALHOUN COUNTY, IOWA.
ED. B. TABOR, PUBLISHER.
Increasing circulation in Calhoun and adjoining Counties.
First-class advertising medium.

Greene County Gazette

JEFFERSON, IOWA.
Volume VII. Issued Thursdays. Eight Columns. Folio.
Circulation 1000.
C. H. JACKSON, PROPRIETOR.

Waverly Republican

WAVERLY, BREMER COUNTY, IOWA.
Bona fide circulation of 1056 copies each week. Ably edited.
In its twenty-fifth year. Official paper of County.
FLETCHER & TYRRELL, PROPRIETORS.

Davis County Republican

BLOOMFIELD, IOWA.
Oldest and largest weekly paper in Southeastern Iowa.
Republican. Circulation 2000.
FORTUNE & HAMILTON, PROPRIETORS.

Fountain and Journal

MT. VERNON, MISSOURI.
Established 1867. Republican. Circulation 1500.
Issued every Thursday.
EUPHRATES BOUCHER, PUBLISHER.

The Times

WARSAW, MISSOURI.
In its sixteenth year under its first and only management.
Republican. Two editions. Seven-column folio weekly, and quarto semi-monthly.
SEWALL W. SMITH, Editor and Publisher.
N. W. AYER & SON, Agents.

North Missouri Register

MACON, MISSOURI.
Circulation 1300, double that of any other paper in the county.
Democratic. Issued every Friday.
GILLESPIE & STEELE, PUBLISHERS.

The Democrat

CRAWFORDVILLE, GEORGIA.
A live paper on live issues. Issued every Friday.
Advertising rates liberal.
M. Z. ANDREWS, PROPRIETOR.

The Brunswicker

BRUNSWICK, MISSOURI.
Largest circulation in one of the richest and most populous counties in the State.
KINLEY & WALLACE, PROPRIETORS.

Everybody in Central Missouri reads the

Central Missourian

A Weekly Journal of large circulation, published at
GLASGOW, MISSOURI.
By YEAMAN & BOWEN.

Carrollton Democrat

CARROLLTON, MISSOURI.
Issued Saturdays in the busiest town and most prosperous county in the State.
TULEY & JEWELL, PUBLISHERS.

The Victorator

CAMERON, MISSOURI.
Best Local Paper in Northwest Missouri, and only paper in Cameron printed entirely at home.
J. H. FRAME, EDITOR AND PROPRIETOR.

Tipton Times

TIPTON, MISSOURI.
Independent. Issued Wednesdays. Circulation nearly 900.
A. MARCY, EDITOR AND PUBLISHER.

The Advertiser

GEORGETOWN, PRINCE EDWARD ISLAND.
Issued every Thursday morning.
Advertising: one time, 5c. per incl; for continuation, 15c.
PETER McCOURT, EDITOR AND PROPRIETOR.

The Constitutionalist

EMINENCE, KENTUCKY.
W. A. & GEO. ALLISON HOLLAND, PUBLISHERS.
Established 1868. Issued Thursdays.

DAILY AND WEEKLY

Virginian

NORFOLK, VIRGINIA.
Established 1865. Democratic. Weekly issued Thursdays.
M. GLENNAN, OWNER AND EDITOR.

Fredricktown Plaindealer

FREDRICKTOWN, MADISON COUNTY, MISSOURI.
W. J. COLLIER, EDITOR AND PUBLISHER.
Established in 1872. Democratic. Issued Thursdays.
Advertising rates furnished on application.

The Review

SILGAM, SPRINGS, MISSOURI.
Republican. Issued every Friday. \$1.00 per annum.
Advertising, ten lines one month, \$1.50.
O. G. BROWN, PUBLISHER.

Bethany Broadax

BETHANY, MISSOURI.
Established 1877. Circulation 600 and rapidly increasing.
An excellent advertising medium.
FRANK MEYER, EDITOR AND PUBLISHER.

North Missourian

GALLATIN, DAVIESS CO., MISSOURI.
Devoted to the best interests of the Republican party.
Daviss County, and the publishers.
J. T. DAY & CO., PUBLISHERS.

The Golden Rule

AN INDEPENDENT RELIGIOUS AND LITERARY FAMILY JOURNAL

PUBLISHED WEEKLY AT BOSTON, MASSACHUSETTS.

\$2.00 a year.

THE GOLDEN RULE is noted for the beauty of its typography, its sound editorials, its choice original and selected articles, and for its general excellence.

It is the favorite family paper of New England. No paper in the country can surpass THE GOLDEN RULE for attractiveness and intrinsic value.

It is the popular religious paper wherever introduced. It has something for every member of the family, and is always pure, bright, helpful, entertaining, and pre-eminently readable.

As an advertising medium for the New England States, it can not be excelled. The highly finished paper and fine ink, so happily blended in THE GOLDEN RULE, render every advertisement prominent and attractive.

THE GOLDEN RULE circulates largely in Boston and its vicinity, and in towns within easy reach of Boston.

It is patronized by the better classes—by people of intelligence, culture, and refinement—and reaches that class so eagerly sought after by advertisers—people with money.

We therefore claim for it that it is the best and cheapest advertising medium of its class in Boston.

The following list of papers is from an advertisement of one of Boston's leading advertising agents, and classed by him as "invaluable to all who desire to reach the very best class of buyers."

PAPERS.	Circulation.	ADVERTISING RATES PER LINE.			
		1 time.	2 times.	3 times.	4 times.
Congregationalist	21,600	.30	.40	.60	.80
Watchman	14,500	.30	.40	.60	.80
Zion's Herald	13,600	.20	.40	.60	.80
Christian Leader	8,000	.12	.18	.23	.28
Christian Register	7,000	.10	.20	.30	.36
Golden Rule	12,000	.12½	.25	.37½	.50
American Cultivator	32,000	.35	.65	.95	1.25
Massachusetts Ploughman	9,400	.12½	.18½	.25	.31½
New England Farmer	8,700	.15	.27	.39	.51

Advertising rate, \$1.50 an inch—twelve lines nonpareil to an inch. To those who advertise largely, we have a line of discounts from this rate, which, together with other information relating to advertising, may be learned by applying to GOLDEN RULE CO., 25 Congress St., Boston, Mass.

THE GOLDEN RULE SUPPLEMENT

Has a guaranteed circulation of 50,000 copies, and is published monthly. In character it is similar to THE GOLDEN RULE, but adapted to younger readers. The advertising space is necessarily limited, thus giving even the smallest advertisement great prominence. Advertising rate, 50c. per line; for one inch or more, \$5.00 an inch.

N. W. AYER & SON, Newspaper Advertising Agents, Times Building, Philadelphia.

Established 1875.

The Hartford Herald

HARTFORD, KENTUCKY.

BARRETT & BROTHER, PUBLISHERS.

DEMOCRATIC.

As to circulation, influence, and reliability, do not take the word of the publishers, but read the certificates of the following disinterested officials of the town and county in which it is published:

This is to certify, that as post-master of Hartford I have very good opportunities for ascertaining the circulation of THE HERALD, published here, as nearly all the papers issued to subscribers in or out of the county pass through this office. My predecessor, Judge C. J. Lawton, in March, 1879, certified that the circulation of THE HERALD was then not less than 1800. I became post-master in July, 1879, and know beyond doubt that the circulation has increased since then, exactly how much I could not say, but think about 200. This is a large county in area and population, having considerable mining interests, fifteen thriving little villages and towns, and sixteen post-offices. I regard THE HERALD as a good advertising medium, it having the reputation of being a reliable, progressive newspaper.

R. P. ROWE, Postmaster, Hartford, Ky.

I am well acquainted with the editors and publishers of THE HERALD, Hartford, Ky., and am a regular reader of their paper. I regard it as a reliable, newsy paper, one having the confidence of the public, and having a very large circulation for a local paper. Free from any suggestions from the publishers, I would estimate the circulation to be about 2000 copies.

BEN NEWTON, Judge Ohio County Court.

We concur in the statements made by Judge Newton.

C. HARDWICK, Clerk Ohio Circuit Court.
 J. P. SANDEFUR, Attorney for Ohio County.
 SAM K. COX, Clerk Ohio County Court.
 SAM E. HILL, State Senator.
 R. P. HOCKER, Representative.
 F. P. MORGAN, Police Judge, Hartford.
 ARMISTEAD JONES, Assessor Ohio County.
 J. EDWIN ROWE, School Commissioner.
 W. H. GRIFFIN, Marshal Hartford.
 E. L. SULLENGER, Jailor Ohio County.

THE HERALD is an excellent advertising medium, and its rates for advertising are reasonable. It has four pages (26 x 40.) and eight columns to a page. Its circulation is 2000. One of the adjoining counties has no paper.

For advertising rates, address

BARRETT & BROTHER, Publishers, Hartford, Ky.

or N. W. AYER & SON, Advertising Agents, Times Building, Philadelphia.

Southern Watchman

ATHENS, GEORGIA.

A Splendid Family Newspaper, printed in the best style.

Issued every Tuesday.

CHRISTY & STEVENS, PUBLISHERS.

Independent Democratic.

Has a larger circulation than any other paper published in Northeast Georgia.

\$1.50 a year in advance.

Offers unusual advantages to advertisers.

Specimen copies free.

N. W. AYER & SON, Newspaper Advertising Agents,
Times Building, Philadelphia.

Walworth County Independent

ELKHORN, WISCONSIN.

Oldest paper and largest circulation in the county.

A Republican Newspaper. Established 1853.

Best Advertising Medium in Southern Wisconsin.

Issued every Thursday. \$2.00 per annum.

Send for advertising rates.

M. T. PARK, PROPRIETOR.

N. W. AYER & SON, Advertising Agents.

Lawrence Daily Eagle

LAWRENCE, MASSACHUSETTS.

\$5.00 a year.

Oldest Daily and Only Morning Paper published in the city, and having more than twice the circulation of any other.

Essex Weekly Eagle

\$1.50 a year.

The Largest Paper in the City.

Has a wide circulation in the surrounding towns.

N. W. AYER & SON, Advertising Agents.

Virginia Sun

MANCHESTER, VIRGINIA.

Issued every Saturday morning.

Circulation 1,400.

THE SUN is the only paper published in Manchester, with a population of nearly 8,000, and the only paper in the Senatorial District, with a population of 45,000.

Advertisers will perceive and appreciate the extraordinary advantages of presenting their business wants through the columns of THE SUN.

MONTEIRO & AGEE, Publishers.

N. W. AYER & SON, Newspaper Advertising Agents,
Times Building, Philadelphia.

Bainbridge Republican

Established 1870.

BAINBRIDGE, NEW YORK.

HARVEY IRELAND, PUBLISHER.

Seven columns. \$1.00 a year. Issued every Friday.

Circulation 1800 and increasing.

Circulation large along the rich valleys of Susquehanna and Unadilla rivers.

Local correspondents in all adjoining towns.

Eagerly sought after and thoroughly read by all classes for its local news.

Union Citizen

GENESEEO, NEW YORK.

Democratic to the Core.

Issued Saturdays. \$1.00 a year in advance.

Circulation 576.

Dr. A. L. BAILEY, Proprietor.

Advertising Agents are requested not to trouble us with "propositions" at a less rate than \$3.50 per inch per year, less usual commission.

KINGS COUNTY RURAL AND BRIGHTON GAZETTE.

FLATBUSH AND CONEY ISLAND, N. Y.

H. J. Eggleston, Editor; Wm. B. Green, Associate Editor. The Rural Edition is an Independent Suburban Family Newspaper, containing all the local news of the county towns and short crisp editorials. The Brighton Edition is issued every Saturday after the Season opens, with latest Seaside and Summer Resort News, very interesting for readers in all parts of the country. \$2.00 a year in advance. Size, 28x43; four pages. Has a larger circulation than any two papers circulating in the District.

New Castle Courant

NEW CASTLE, PENNSYLVANIA.

Independent Republican.

The Largest Paper in Lawrence County.

Best subscription list.

DOUGLASS, DURBAN & CO., PUBLISHERS.

Liberal terms to advertisers.

N. W. AYER & SON, Advertising Agents.

East Troy Gazette

EAST TROY, WISCONSIN.

COOK & METCALF, PUBLISHERS.

An "all-at-home" paper; published in the midst of a rich farming community; issued every Wednesday; circulation rapidly increasing among the best families in Walworth County. Its readers can not be reached except by advertisements sent to the publishers or their authorized agents.

N. W. AYER & SON, Agents.

The Democrat

UNIONTOWN, PENNSYLVANIA.

Issued every Tuesday.

Established 1873. Democratic. Circulation 1500.

Size, 26x40. Four pages.

BEATTY & CONNER, PUBLISHERS.

Send for advertising rates.

N. W. AYER & SON, Advertising Agents.

The Joliet Sun

DAILY AND WEEKLY.

JOLIET, WILL COUNTY, ILLINOIS.

C. B. HAYWARD, Editor.

These papers bear the reputation of being live, active, and reliable.

Weekly circulation, 1704; Daily circulation, 916.

Circulation of both growing rapidly.

Largest and best papers in the county and district—consequently the cheapest advertising mediums.

Norwalk Chronicle

NORWALK, OHIO.

THE NEWSIEST, SPICIEST, LIVELIEST, AND BEST PAPER IN NORWALK OR ITS VICINITY.

Only one in Huron County without patent out- or inside.

Issued every Thursday.

The largest circulating paper and the best advertising medium in Huron County and its vicinity.

Correspondence solicited and promptly answered.

F. R. LOOMIS, Publisher.

The Philadelphia Press

THE PHILADELPHIA PRESS COMPANY (limited) PROPRIETORS,

Seventh and Chestnut Streets,

PHILADELPHIA.

THE PRESS is the most complete and the best newspaper published in Philadelphia.

The public have been quick to appreciate the recent rapid improvements and the progressive course of THE PRESS, and its books show an increase in its circulation of more than sixty per cent. in the past twelve months.

Daily, except Sunday, \$8.75 a year; Sunday edition, \$2.00; Weekly, \$1.25.

N. W. AYER & SON, Newspaper Advertising Agents, Times Building, Philadelphia.

Established 1870.

The Democrat

PUBLISHED EVERY SATURDAY MORNING AT

RICHMONDVILLE, SCHOHARIE COUNTY, NEW YORK.

By J. B. OLMSTEAD, Editor.

THE DEMOCRAT is located in a thriving manufacturing town, on the Albany and Susquehanna Railroad, fifty miles west of Albany. It is a spicy newspaper, has twenty-four columns, and is published at \$1.00 a year.

Advertisers wishing to reach a large number of the intelligent people of the Empire State will do well to take note of the following

ADVERTISING RATES:

Space.	1 wk.	1 mo.	2 mos.	1 yr.
One Inch.....	\$0.50	\$1.25	\$4.00	\$6.00
One Fourth Column	2.50	4.50	10.00	15.00
One Half Column...	4.00	7.50	17.50	30.00
One Column.....	6.00	10.00	30.00	50.00

Column $2\frac{1}{4} \times 20$ inches.

Local Notices, 10 cents per line for each insertion; Special Notices, 5 cents per line.

Terms of payment—cash at the end of each quarter, or, when the parties are not known to be reliable, quarterly in advance. No deviation.

N. W. AYER & SON, Newspaper Advertising Agents, Times Building, Philadelphia.

Catholic Visitor

LOCKPORT, NEW YORK.

WILBER BROTHERS, PUBLISHERS.

Issued every Wednesday.

Contains more C. M. B. A. news than any other paper.

50c. a year in advance.

Advertisements inserted at low rates.

N. W. AYER & SON, Newspaper Advertising Agents,
Times Building, Philadelphia.

Mitchellville News

Published in

MITCHELLVILLE, POLK COUNTY, IOWA.

Issued every Friday.

E. T. CRESSEY, EDITOR AND PROPRIETOR.

County news a specialty.

Contains the latest local and telegraphic news.
Reaches people not reached by any other publication.
Circulation large and increasing.

\$1.50 a year,

	1 wk.	1 mo.	3 mos.	6 mos.	1 yr.
One Inch	\$0.75	\$2.00	\$3.00	\$4.00	\$5.00
Quarter Column	3.00	7.00	10.00	15.00	24.00
Half Column	4.00	10.00	15.00	28.00	45.00
Column	6.00	15.00	20.00	50.00	80.00

Local Notices, 10c. a line weekly; in black type, 15c.; subsequent insertions, half price.

Santa Barbara Independent

SANTA BARBARA, CALIFORNIA.

SEMI-WEEKLY.

F. A. MOORE, PUBLISHER AND PROPRIETOR

WARREN CHASE, EDITOR.

An Exponent of Local and General News.

Published at the County-Seat. Official County Paper.
\$3.00 per annum.

It is independent in politics, but advocates a purely national currency and the legal tender quality of government notes, and is therefore a Greenback paper.

N. W. AYER & SON, Advertising Agents.

The time for business in North Carolina has come. Crops are better, labor steadier, politics quieter, money easier, and our people more hopeful of the future, than at any time since the war: results—two railway lines (fifteen hours from New York), and two steamship lines, for months past have been clogged with freight. Railroad men say that more machinery, fertilizers, agricultural implements, blooded stock, wagons, furniture, and all manner of general merchandise and Yankee notions have come South within twelve months than in any five years previous. From four to five millions of \$50 cotton bales each year are putting money in the Southern purse; and under the impulse of new ideas and methods our people are becoming perpetual buyers. Northern men who have a good article need not fear to advertise it. It will pay.

THE FARMER AND MECHANIC (Weekly), Raleigh, North Carolina. (for three years published under the auspices of the State Agricultural Department, goes to a number of leading citizens in every county (ninety-six) in North Carolina, including upward of 450 country merchants and traders at 500 post-offices; 450 physicians, dentists, and attorneys, in 85 counties; 350 clergymen, college professors, railroad men, editors, etc., etc., exclusive of farmers and general patrons. Advertising rates sent on application.

R. ABBOTT SHOTWELL, Proprietor, Raleigh, N. C.

Furnas County Republican

CAMBRIDGE, NEBRASKA.

Official Paper of Frontier Counties of Nebraska.

Issued every Thursday.

Devoted to the interests of Furnas County and the Republican Valley.

MELVILLE STONE, PUBLISHER.

\$1.50 a year.

One inch, one insertion	\$1.00
Each subsequent insertion50
Locals, first insertion, per line10
Each subsequent insertion, per line05

N. W. AYER & SON, Newspaper Advertising Agents.

Berkeley Advocate

Published at

BERKELEY, CALIFORNIA,

The University Town of the Pacific Slope.

Has a Large Circulation throughout the state, constantly increasing.

Advertisements taken at low rates.

Sewing-machine and piano men are politely requested to forward their goods to us free of cost or charges, if they want us to advertise.

H. N. MARQUAND, Publisher,
Berkeley, California.

N. W. AYER & SON, Newspaper Advertising Agents,
Times Building, Philadelphia.

Oakland City Times

Published at

OAKLAND CITY, GIBSON COUNTY, INDIANA.

Established in 1878.

JAS. B. BERKSHIRE, Editor and Publisher.

\$1.00 per annum.

During its three years' existence THE TIMES has met with much success. It is the only paper published in the place, a town of 900 inhabitants, and no other paper is published nearer than fifteen miles. In agriculture, Gibson is the wealthiest county in the State. Advertising rates reasonable.

N. W. AYER & SON, Newspaper Advertising Agents,
Times Building, Philadelphia.

Lawrenceburgh Register

LAWRENCEBURGH, INDIANA.

HUNTER & O'BRIEN, Proprietors and Publishers.

Democratic. Issued every Thursday.

Established in 1837. Oldest paper in the County.

Circulation 1500.

\$1.50 a year in advance; \$2.00 at end of the year.

THE REGISTER is the only paper in the county published at its own office. It is also the only paper circulating in every part of the county. Has a larger circulation than any other paper in Southeastern Indiana, and is the official paper of Dearborn County, which has 1,400 Democratic majority. Lawrenceburgh has a population of 5,000; and Aurora, four miles distant, has about the same population. Both of the cities have large manufacturing interests. THE REGISTER has a large subscription list in each of these cities, as well as throughout the county and in Southeastern Indiana, making it the best medium for advertisers.

N. W. AYER & SON, Agents.

The Mississippi Sun

MACON, MISSISSIPPI.

THE SUN circulates principally in the Black Cotton Belts of Mississippi and Alabama.

It has a better advertising patronage than any other paper published in the State.

It contains thirty-six columns, and is published at \$2.00 a year. Both sides are printed at home.

Advertising rates and specimen copies sent on application.

J. J. HAYNIE, Editor and Business Manager.

Refers by permission to L. Q. C. LAMAR, member of the United States Senate.

N. W. AYER & SON, Newspaper Advertising Agents, Times Building, Philadelphia.

AUSTIN PUBLISHING COMPANY,
Office on Hickory Street, corner of Market Square, AUSTIN, TEXAS

PUBLISH

Daily Despatch

THE ONLY DAILY REPUBLICAN PAPER PUBLISHED IN TEXAS.

EVERY EVENING EXCEPT SUNDAY.

[One week, 20c.; one month, 75c.; six months, \$4.50; one year, \$8.00.

Austin Sunday Leader

THE LEADING WEEKLY REPUBLICAN PAPER OF TEXAS

EVERY SUNDAY MORNING.

One month, 25c.; three months, 75c.; six months, \$1.25; one year, \$2.00.

Texas Iron Age

NON-POLITICAL.

A BUSINESS AND FAMILY PAPER,

DEVOTED TO THE ENCOURAGEMENT OF IMMIGRATION, RAILROADS, MANUFACTURES, FARMING, ETC.

EVERY WEDNESDAY.

One month, 20c.; three months, 75c.; six months, \$1.25; one year, \$2.00.

THE DAILY DESPATCH and either THE SUNDAY LEADER or THE TEXAS IRON AGE, one month, \$1.00;
six months, \$5.50; one year, \$9.50;—invariably in advance.

N. W. AYER & SON, Newspaper Advertising Agents, Times Building, Philadelphia.

Arkansas Valley Democrat

GREAT BEND, KANSAS.
I. T. FLINT, PROPRIETOR.
Advertising rates made known on application.
Circulation 1000.

Stuart Ledger

STUART, IOWA.
ADAMS & BELKNAP, PUBLISHERS.
Largest circulation in Guthrie and Adair Counties.
Circulation 1200.

Republican Record

FORT SCOTT, KANSAS.
The Official Paper of Bourbon County. \$1.50 per annum.
G. W. McMILLEN, PUBLISHER.

Perry Chief

PERRY, IOWA.
FRANK M. HOEYE, EDITOR AND PROPRIETOR.
Issued every Friday. Circulation 500.
Published in one of the most fertile parts of Iowa.

Chase County Leader

COTTONWOOD FALLS, KANSAS.
W. A. MORGAN, PUBLISHER.
Circulation 750, more than double that of any other paper in the County.

South Kansas Tribune

INDEPENDENCE, KANSAS.
Oldest and Best Local Paper in South Kansas.
The best advertising medium. Has a large circulation.
W. T. & C. YOE, PROPRIETORS.

Border Watchman

LOUISBURG, KANSAS.
TRICKLETT & WISEMAN, PROPRIETORS.
Independent Democratic. Advertising space in demand.
Established 1879. Present circulation, 740.

Manhattan Enterprise

MANHATTAN, KANSAS.
A. L. RUNYAN, PUBLISHER.
Official paper of Riley County and Manhattan City,
in the Garden Spot of Kansas.

Walnut Valley Times

EL DORADO, KANSAS.
ALVAH SHELDEN, EDITOR AND PROPRIETOR.
Official paper of city and county. Issued every Friday.
Established 1870. Republican.

Northern Nebraska Journal

PONCA, NEBRASKA.
W. HUSE & SON, EDITORS AND PROPRIETORS.
Circulated extensively throughout Northern Nebraska.
Standard advertising medium of this section.

The Post

CENTRAL CITY, COLORADO.
JAMES R. OLIVER, EDITOR AND PUBLISHER.
The best advertising medium in the mining districts.
Issued every Saturday. Circulation 900.

Placer Times

DUTCH FLAT, PLACER COUNTY, CALIFORNIA.
W. A. WHEELER, PUBLISHER.
Dutch Flat is one of the oldest and most prosperous mining towns in California. THE TIMES has a large circulation.

Fairfield News

J. W. SMALL, EDITOR AND PUBLISHER,
FAIRFIELD, NEBRASKA.
Established 1877. Issued every Thursday. Republican.
Circulation 600. Send for advertising rates.

Chaffee County Times

BUENA VISTA, COLORADO.
The official paper of Chaffee County, and the one having the largest country circulation in Southwestern Colorado.
P. A. LEONARD, PUBLISHER.

California Patron

SAN FRANCISCO, CALIFORNIA.
Devoted to the Farm and the Grange. Issued weekly.
J. V. WEBSTER, MANAGER.

Blue Valley Blade

SEWARD, NEBRASKA.
JAS. H. BETZER, EDITOR AND PROPRIETOR.
Best advertising medium in the Blue Valley. \$1.00 a year.
Circulation 970. All printed at home.

Santa Rosa Republican

SANTA ROSA, CALIFORNIA.
J. B. ARMSTRONG, PUBLISHER.
Daily and Weekly. Has a larger circulation than any other paper in Santa Rosa and surrounding towns.

Union County Courier

ELK POINT, DAKOTA.
Established in 1871. \$2.00 per annum. Circulation 500.
C. F. MALLAHAN, EDITOR AND PROPRIETOR.

Sonoma Index

SONOMA, CALIFORNIA.
Independent. Issued every Saturday.
Send for advertising rates.
JONES BROTHERS, PUBLISHERS.

Plainville News

PLAINVILLE, KANSAS.
J. W. NEWELL, EDITOR AND PUBLISHER.
Issued Wednesdays. Republican. Size, 22x32; four pages.
Established 1876. Circulation over 500. \$1.50 a year.

Ayr Recorder

AYR, COUNTY WATERLOO, ONTARIO.
ALFRED ROBINSON, PROPRIETOR.
A live weekly paper having a good circulation, and a capital medium for advertising.

Winterset News

WINTERSET, IOWA.
County-seat of Madison, one of the six wealthiest agricultural counties of the best agricultural State of the Union.
G. D. PALMER, PUBLISHER.

Woodstock Sentinel-Review

WOODSTOCK, ONTARIO.
PATTULLO & CO., PUBLISHERS.
Established 1855. Issued every Friday. Circulation over 5000.
Largest local weekly paper in Canada.

Eganville Enterprise

EGANVILLE, COUNTY RENFREW, ONTARIO.
JOHN CHANONHOUSE, M.D., PUBLISHER.
The only paper published between Pembroke and Madoc.
Devoted to local news. Circulation 926.

Acton Free Press

ACTON, ONTARIO.
H. P. MOORE, EDITOR AND PROPRIETOR.
Independent. Issued Thursdays. Good advertising medium.
Has a large country circulation.

Le Courier du Canada

DAILY AND WEEKLY
QUEBEC, CANADA.
Has a large circulation throughout the Dominion of Canada.
LEGER BROUSSEAU, PROPRIETOR.

The Carleton Sentinel

WOODSTOCK, NEW BRUNSWICK.
S. & J. WATTS, EDITORS AND PUBLISHERS.
Weekly. The oldest paper in New Brunswick.
A Family Newspaper. Circulation 1600.

Ontario Cleaner

CANNINGTON, ONTARIO.
JAMES CURRIE, EDITOR AND PROPRIETOR.
Established 1870. Best Family Newspaper in the County.
Issued Thursdays. Circulation increasing.

LAMBTON is one of the wealthiest counties in Ontario, and fourteen newspapers are published in it.
THE ADVOCATE-ADVISER is the largest circulated paper in the County, possessing a larger list than that of all the others in the East Riding combined.
EAST LAMBTON PRINTING Co., Watford, Ontario, Canada.

Saturday Night, WHITBY, ONTARIO.

Best advertising medium in Ontario County; guaranteed circulation, 1200 weekly. Advertising contracts made by N. W. AYER & SON, Advertising Agents, Philadelphia, or by J. S. ROBERTSON & BROS., Publishers, Whitby, Ontario.

Liberty Herald

LIBERTY, INDIANA.
C. W. STIVERS & BROTHER, PUBLISHERS.
The best advertising medium in Southeastern Indiana.
Established 1831. Circulation 1000. Republican.

To Advertisers in Canada:

THE PETERBOROUGH TIMES
Is the chief journal in the wealthy and populous Midland Counties; guaranteed circulation, 1000 copies weekly. For advertising rates, apply to N. W. AYER & SON, Philadelphia, or W. H. ROBERTSON, Publisher, Peterborough, Ontario.

Cleveland Herald

DAILY, TRI-WEEKLY, AND WEEKLY.

8 pp. : 64 columns.

THE HERALD is the leading Republican newspaper in Northern Ohio, and the only paper in the United States printing an eight-page edition both morning and evening.

It is quoted as authority on current news, political, commercial, and literary topics.

It reaches the homes, offices, stores, and workshops of every city and town in Northern Ohio and Western Pennsylvania.

Advertisers find THE HERALD a paying investment. Address

THE HERALD, Cleveland, Ohio,

r N. W. AYER & SON, Newspaper Advertising Agents, Chestnut and Eighth Streets, Philadelphia.

Established 1875.

Texas Northwest

PUBLISHED EVERY THURSDAY AT MONTAGUE, TEXAS.

INDEPENDENT.

THE TEXAS NORTHWEST is published in one of the most prosperous agricultural and stock-raising regions of the State.

It is especially valuable to immigrants and to all who wish for information about the resources of North Texas.

It is a splendid advertising medium, and its rates are reasonable.

For full information, address

Mrs. MYRA JUDD, Publisher, Montague, Texas.

N. W. AYER & SON, Advertising Agents, Chestnut and Eighth Streets, Philadelphia.

The Occident

CHICAGO, ILLINOIS.

Jewish. Republican. Circulation 7000. \$3.00 a year.

THE OCCIDENT, now in its ninth year, is devoted to Literature, Science, Art, and General News. It has an extensive circulation throughout the Northwest among the Jewish mercantile population, and will therefore prove to be a valuable advertising medium.

Advertisements inserted at \$3.00 per square (ten lines nonpareil), per month. Twenty-five per cent. discount on yearly contracts paid quarterly in advance.

OCCIDENT PUBLISHING CO., Publishers,

S. E. cor. La Salle and Monroe Streets (Rooms 7 and 8), Chicago, Ill.

N. W. AYER & SON, Newspaper Advertising Agents, Times Building, Philadelphia.

DAILY AND WEEKLY

Oregon Statesman

SALEM, OREGON.

W. H. ODELL, Editor. ODELL & WATTS, PUBLISHERS. C. W. WATTS, City Editor.

Republican in politics.

Independent in all things; neutral in nothing.

OREGON WEEKLY STATESMAN.—Established March, 1851. One year, \$2.00; six months, \$1.00: in advance.

OREGON DAILY STATESMAN.—Established Dec. 1851. 25c. a week, delivered by carriers; by mail, one year

\$6.00, six months \$3.00, in advance.

Advertising at reasonable rates.

N. W. AYER & SON, Newspaper Advertising Agents, Times Building, Philadelphia.

Chicago Daily Telegraph

CHICAGO, ILLINOIS.

Circulation 15,000.

Published every morning, except Sunday.

\$6.00 a year by mail.

N. W. AYER & SON, Newspaper Advertising Agents,
Times Building, Philadelphia.

Established in 1867.

Lansing Journal

LANSING, IOWA.

DUNLEVY BROTHERS, PUBLISHERS.

Democratic to the Core.

Largest and Best Paper published in the County.

Everybody takes it.

N. W. AYER & SON, Advertising Agents.

Established 1879.

The Independent

JEFFERSON, WISCONSIN.

J. W. ODELL, Publisher.

Size, 26x40; four pages. Issued every Friday.

Republican.

Advertising rates furnished on application.

N. W. AYER & SON, Advertising Agents.

The Democrat

SHERMAN, TEXAS.

G. O. & E. C. HUNTER, Publishers.

The official paper of Sherman—population 10,000.

Favorite weekly of North Texas.

THE DEMOCRAT is now a fixed institution—the exponent of the people's wishes, sentiments, and interests. It circulates largely in Northern and Western Texas, and goes into almost every State in the Union.

Virginia Granger

PORTSMOUTH, VIRGINIA.

Published by THE TIMES PUBLISHING COMPANY.

Edited by Dr. J. M. BLANTON, Master of the State Grange.

Official paper of the Grange.

Has a large circulation among the Grangers and Farmers of Virginia, North and South Carolina, and Georgia.

W. B. WILDER, Business Manager.

Single copy, \$1.25 a year; clubs of five or more \$1.00.

Sixth year.

Mansfield Call

MANSFIELD, OHIO.

CALL PRINTING COMPANY, Publishers.

All home-print.

Aggressive and sensational.

Circulation 2900.

N. W. AYER & SON, Advertising Agents.

NEW WASHINGTON, OHIO.

Herald

Weekly. Independent and Local.

\$1.50 a year.

A good advertising medium.

Advertising rates furnished on application.

O. C. WHEELER, Publisher.

N. W. AYER & SON, Advertising Agents.

EXAMINER PUBLICATIONS, Waco, Texas.
Established 1867.—WACO DAILY EXAMINER—26x38; \$10.00 a year, postpaid. EXAMINER AND PATRON, Weekly; \$1x46; \$2.00 a year. SUNDAY EDITION—as a Weekly; \$1.25 a year.—Largest circulation in the best and most prosperous regions of the State. J. W. DOWNS, Proprietor.

SPRING VALLEY VIDELETTE, largest paper published in Fillmore County, Minnesota.—Republican. Issued Thursdays. Circulation 1000 bona fide.—Spring Valley contains 2000 inhabitants, and THE VIDELETTE is the official paper of the city. Great pains taken to please advertisers. H. C. VAN LEUVEN, Spring Valley, Minn.

Cardwell Sentinel

KEENANSVILLE, SIMCOE COUNTY, ONTARIO.

Established 1865. Circulation 1016. Issued every Thursday.

GEO. P. HUGHES, Editor and Proprietor.

Cape Breton Advocate

SYDNEY, CAPE BRETON COUNTY, CANADA.

ADVOCATE PUBLISHING CO., Publishers.

Best advertising medium in the Island of Cape Breton.

Established in 1872. Issued every Thursday.

OUR CHURCH PAPER, the official organ of several Lutheran synods; circulates extensively in the South.—THE SHENANDOAH VALLEY, a live newspaper, daily extending its circulation.—These papers reach a large number of dealers and buyers. HENKEL & CO., Publishers, (Office established 1806.) New Market, Shenandoah Co., Va.

Russian River Flag

HEALDSBURG, SONOMA CO., CALIFORNIA.

LESLIE A. JORDAN, Editor and Proprietor.

A live, outspoken Republican journal. Circulation 750.

Widest circulated journal in the section.

FREE! A large Literary Semi-Monthly three months for five cents. Trial advertising, three cents per line. *Samples free.* Publishers, please send copies of publications. Will "X" papers. Address GUIDE and FRIEND PUBLISHING CO., N. W. AYER & SON, Agents. Reading, Berks Co., Pa.

The New Era

DEEP RIVER, MIDDLESEX CO., CONNECTICUT.

NEW ERA STEAM PRINTING CO., Publishers.

A live paper, devoted to local interests.

Advertising rates made known on application.

The Telegram

WINFIELD, KANSAS.

CHARLES C. BLACK, Publisher.

One of the oldest and best papers in Southwestern Kansas.

Send for sample copy.

Saturday News

AURORA, INDIANA.

D. W. CALVERT, Publisher.

Established 1874. Issued weekly. Democratic.

Send for advertising rates.

Ashland Advocate

ASHLAND, SCHUYLKILL CO., PENNSYLVANIA.

IRVIN STEEL, Editor and Proprietor.

Best advertising medium in the Anthracite Coal Fields.

Only newspaper published at Ashland.

Torchlight, XENIA, OHIO.

Established in 1838.

J. D. STINE, Editor and Business Manager.

No other paper in Greene County has so large a circulation.

Circulates among the best classes or people.

Martin County Sentinel

FAIRMONT, MINNESOTA.

FRANK A. DAY, Publisher and Proprietor.

Sworn circulation, 775.

The only paper published in the County.

DAILY AND WEEKLY

Hastings Nebraskan

HASTINGS, NEBRASKA.

Foremost journal of Central Nebraska. Circulation 1680.

A. D. WILLIAMS, Editor and Proprietor.

Three Rivers Tribune

THREE RIVERS, MICHIGAN.

GEO. A. B. COOKE, Proprietor.

Republican. Circulation 900 and gradually increasing.

Advertising rates reasonable.

Pierce County Herald

ELLSWORTH, WISCONSIN.

CASE & DOOLITTLE, Publishers.

The only newspaper having a general circulation in the southern half of the county.

The Illinois Tradesman and Manufacturer

PEORIA, ILLINOIS.

A MAMMOTH CLASS JOURNAL, CIRCULATING IN EIGHT HUNDRED CITIES AND TOWNS
IN ILLINOIS, INDIANA, MISSOURI, KANSAS, AND NEBRASKA.

\$2.00 a year.

The advertising rate is one cent per line nonpareil type, an insertion for each one thousand copies of the paper's circulation.

J. A. MONGER, Editor and Proprietor, Peoria, Illinois.

N. W. AYER & SON, Newspaper Advertising Agents, Times Building, Philadelphia.

Established 1863. Consolidated 1877.

The Union-Argus

A TRUSTWORTHY AND ENTERPRISING LOCAL, POLITICAL, AND GENERAL NEWSPAPER,

PUBLISHED EVERY AFTERNOON AT

No. 29 FULTON STREET, CORNER FRONT STREET, BROOKLYN, NEW YORK.

The extensive circulation of THE UNION-ARGUS among the better classes of the community is the best guarantee of its great value as an advertising medium.

N. W. AYER & SON, Newspaper Advertising Agents, Times Building, Philadelphia.

Labor Standard

ORGAN OF THE WAGE-WORKERS OF THE UNITED STATES.

PUBLISHED EVERY SATURDAY AT FALL RIVER, MASSACHUSETTS.

Circulation 2750.

THE LABOR STANDARD is a clean live paper, devoted entirely to the interests of the working classes, and is circulated among them. In a large number of cases it is the only paper taken in the family, and is thoroughly read.

It is therefore an excellent medium for advertising, as it has probably a larger number of readers than any other paper published in the district.

All communications concerning advertising should be addressed to

GEO. GUNTON, Publisher, Fall River, Mass.

N. W. AYER & SON, Newspaper Advertising Agents, Times Building, Philadelphia.

Malvern Meteor

MALVERN JUNCTION, ARKANSAS.

THE WEEKLY HOME PAPER OF THE PEOPLE OF THREE LARGE AND RICH COUNTIES,
AND FULLY DEVOTED TO THEIR INTERESTS.

No advertisements are admitted except those that the editor can vouch for, and none are accepted on the due-bill plan. Rates reasonable.

Correspondence in reference to advertising solicited. Address

J. P. HENDERSON, Editor and Proprietor, Malvern Junction, Arkansas.

N. W. AYER & SON, Newspaper Advertising Agents, Times Building, Philadelphia.

Amerika

The Leading German Paper of the West.

Issued Daily, Weekly, and Sunday

By THE GERMAN LITERARY SOCIETY,
SAINT LOUIS, MISSOURI.

AMERIKA is a first-class newspaper. Its very many superiorities as a journal have won it the widest support of the Germans in the West; and its steadfast adherence to moral principles has secured for it universal respect. It has a larger circulation than any other German newspaper in the Western States, and thus offers superior advantages to advertisers.

The Germans in the Mississippi Valley form an important and thriving element in the population. With the revival of business in general, the people of the West are in a better position than ever to be a purchasing people; and no better means for reaching the prosperous German population can be obtained than those afforded by AMERIKA.

Vermontville Hawk

VERMONTVILLE, MICHIGAN,

Has a bona fide circulation of \$20; is situated in a village of nine hundred souls, surrounded by a rich and intelligent farming community. In politics, THE HAWK is Stalwart Republican, though devoted especially to giving a weekly account of all the local happenings about town, aided by an efficient corps of local correspondents in adjoining towns. As an advertising medium it is second to none in the State in ratio of its patronage.

F. M. POTTER, Editor and Proprietor.

N. W. AYER & SON, Newspaper Advertising Agents,
Times Building, Philadelphia.

Chetopa Advance

CHETOPA, LABETTE COUNTY, KANSAS.

Oldest Paper in Labette County.

J. M. CAVANESS, Editor and Proprietor.

\$1.50 a year; \$1.00 for eight months; 50c. for four months.

Advertising rates uniform and liberal.

THE ADVANCE is devoted to the interests of South-eastern Kansas, the garden-spot of the West, has a wide circulation, and contains accurate information about the beautiful Indian Territory soon to be opened to white settlement.

N. W. AYER & SON, Newspaper Advertising Agents,
Times Building, Philadelphia.

Clinton Advocate

CLINTON, HENRY CO. MISSOURI.

Oldest and largest paper published in the County.

S. C. MACE, Publisher and Proprietor.

\$1.50 per annum.

Published in a rapidly growing section of Southwest Missouri.

Republican in politics.

N. W. AYER & SON, Newspaper Advertising Agents,
Times Building, Philadelphia.

Sheridan County Tribune

Published every Thursday at

KENNETH, KANSAS,

The County-Seat of Sheridan County.

Circulation 500.

Official Organ of the County.

THE TRIBUNE is a twenty-four column newspaper, all home-print; has the publishing of the tax-rates and all other legal matters of the county.

The county is thickly settled with an intelligent, progressive class of people.

THE TRIBUNE has a large circulation throughout Kansas, Colorado, and Nebraska, as well as in other parts of the country, thus making it an excellent advertising medium for the publisher, the manufacturer, and the business man.

THE SPENCER REPORTER

A mammoth nine-column folio, with half-sheet supplement—all home-print—is issued every Thursday at Spencer, Clay Co., Iowa (God's country), for \$1.50 per annum, by retired capitalists of a philanthropic turn. Only paper in the world printed on power-presses run by a wind-mill (Ford's vertical). Published for fun. Don't want any more subscribers. Will not accept foreign advertising without cash in advance. A. T. McCARGAN, Ink-Slinger-in-Chief; WILL A. THOMAS, End-Man.—References: Sara Bernhardt and Jay Gould.

PATRIOT and TERRA-NOVA HERALD,

ST. JOHN'S, NEWFOUNDLAND.

Issued every Monday. \$4.00 per annum, when paid in advance; 5s. 3d. if paid quarterly.—One square (two inches), first insertion, 5s.; every continuation, 1s. 8d. No advertisement inserted for less than \$1.00.—THE PATRIOT has been established nearly fifty years. Its editor and proprietor is a representative man—a member of the Colonial Parliament, elected by the people at each general election every four years for the past forty. It is Democratic in principle; circulates among a population of 150,000, and is consequently a good advertising medium.

DAILY AND WEEKLY

Marshall News

MARSHALL, MISSOURI.

J. C. PATTERSON, Proprietor.

Ten lines, one month, in Daily or Weekly..... \$1.00
In Daily and Weekly..... 1.50

Advertisers will please note that the columns of THE NEWS are only two inches wide, and that electrotypes over that measure will not be inserted.

Alpena Reporter

ALPENA, MICHIGAN.

Published in the Great Lumbering District of Michigan.

ALPENA PUBLISHING Co., Publishers.

All printed at home.

Official organ of the county and of the Republican party in this section. Advertising rates low. No "Marriage Guide" or "Confidential" advertisements wanted.
N. W. AYER & SON, Advertising Agents.

Norfolk Journal

NORFOLK, NEBRASKA,

Leading paper in the Upper Elkhorn, the Garden Valley of Nebraska; offers unequalled advantages to advertisers. It enjoys a general circulation throughout the whole Valley. No "foreign" advertising contracted for except the cash or its equivalent be deposited with some responsible party to our credit. Rates furnished on application. Address CLARENCE SELLAH & Co., Norfolk, Neb.
N. W. AYER & SON, Advertising Agents.

Millersburg Herald

PUBLISHED EVERY FRIDAY AT MILLERSBURG, PA.

J. B. SEAL, EDITOR AND PUBLISHER.

Terms \$2.00 a year. Advertisements at liberal rates.

Portland Transcript

PUBLISHED WEEKLY AT PORTLAND, MAINE.

Devoted to literature, news, and matters of interest to the home circle. Circulation 22,000. For rates of advertising, address the Publishers or N. W. AYER & SON.

A FIRST-CLASS ADVERTISING MEDIUM FOR BUSINESS MEN.

Established in 1860.

The Methodist

INDEPENDENT.

NATIONAL.

PROGRESSIVE.

Published weekly at No. 15 Murray Street, New York.

Rev. D. H. WHEELER, L. L. D., EDITOR.

Rev. DANIEL CURRY, D. D., ASSOCIATE EDITOR.

Terms: \$2.00 per year and twenty cents for postage.

THE METHODIST takes rank with the first religious journals of the country in character, influence and circulation, and represents the intelligent and progressive element of the largest Christian denomination in the United States. It is one of the best, brightest, and handsomest weeklies, and advertisers will find it a first-class medium. Rates are moderate.

H. W. DOUGLAS, PUBLISHER, 15 Murray Street, New York.

N. W. AYER & SON, Newspaper Advertising Agents, Times Building, Philadelphia.

The Miramichi Advance

CHATHAM, MIRAMICHI, NEW BRUNSWICK.

THE ADVANCE is published every Thursday morning, in time for dispatch by the earliest mails of that day.

It is sent to any address in Canada, the United States, or Great Britain, postage prepaid by the publisher, for ONE DOLLAR, the money in all cases to accompany the order for the paper.

Advertisements are placed under classified headings.

Advertisements, other than yearly or by the season, are inserted at 8c. per line nonpareil, or 80c. per inch for first insertion, and 3c. per line or 36 cts. per inch for each continuation.

Yearly or season advertisements are taken at the rate of \$6.75 an inch per year. The matter in space secured by the year or season may be changed under arrangement made therewith by the publisher.

THE ADVANCE having its large circulation distributed principally in the counties of Kent, Northumberland, Gloucester, and Restigouche, New Brunswick, and in Bonaventure and Gaspé, Quebec, among communities engaged in lumbering, fishing, and agricultural pursuits, offers superior inducements to advertisers.

N. W. AYER & SON, Newspaper Advertising Agents, Times Building, Philadelphia.

We beg to invite the attention of advertisers desirous of reaching the German public to our great weekly,

The Familien Journal

It is a large eight-page paper, devoted to news, instruction, and miscellaneous reading. It circulates over the whole country, having a specially large circle of readers in the smaller towns and country districts, and is to be found on the news-stands of almost all German booksellers. Being essentially a family paper, as its name implies, combining news and much interesting reading of a miscellaneous character, as well as a full and very detailed market report, its circulation is unsurpassed by that of any like publication in the land.

Its news is always fresh, and so condensed as to cover the whole field of events in this country and Europe during the week. Its news from Germany, filling a whole page of closely printed matter, makes it a specially desirable journal to Germans of every class and condition. In a word, it fulfills all the requirements of a great weekly, and this accounts for its success. It will strike advertisers at once that a paper which combines so many excellencies must be a very superior advertising medium.

RATES FOR ADVERTISING: One line (nonpareil), one time, 15c.; one month, 50c.; three months, \$1.00; six months, \$1.75; one year, \$3.00. Special rates for column advertisements.

Address

JOURNAL PUBLISHING COMPANY, 120 North Seventh Street, Philadelphia

A. K. SCHULTE, MANAGER.

N. W. AYER & SON, Newspaper Advertising Agents, Times Building, Philadelphia.

The Charleston Mercury

and South Carolina Gazette

With which is incorporated *The Evening Herald*, *The Democrat*, and *The Watchman*.

CHARLESTON, SOUTH CAROLINA,

Is the only evening paper published in Charleston County, South Carolina, the population of which is 120,000. It circulates generally in the City of Charleston and throughout South and North Carolina, Georgia, Florida, and Tennessee, and is a first-class medium for advertisers. It is independent of all rings and cliques, sustains the Union and the Constitution, Local Self-Government of the people, and Free Schools, opposes all sumptuary laws, arbitrary restrictions upon trade or upon personal freedom, and all administrative abuses wherever found. It contains all the latest and most important news, local and general. Its conductors endeavor to make it a pure and truthful newspaper, as suitable for ladies and youth as for men. It is more especially intended to serve the interests and represent the people of Charleston and the State of South Carolina. Particular attention is paid to reviews of new books, magazines, etc., and considerable space is given to the doings of members of the theatrical profession. \$6.00 a year by mail, payable in advance; delivered in Charleston at 60c. a month.

THE MERCURY is also issued Tri-Weekly—every Tuesday, Thursday, and Saturday.

Advertisements solicited, which will be inserted at moderate rates. Send money by postal money order or registered letter.

W. J. OLIVER, 26 Chalmers Street, Charleston, S. C.

DULUTH TRIBUNE

DULUTH, MINNESOTA.

Daily and Weekly Editions.

Weekly edition issued Fridays; Republican; four pages; size, 26x40; \$2.00 a year; all printed at home; makes a special feature of giving the news of the New Northwest, and of discussing religious and scientific questions. Established May 1, 1870. Circulation nearly 2,000, and rapidly increasing.

DAILY TRIBUNE: size, 21x30; four pages. Issued every evening. Receives regular Associated Press dispatches. 75c. per month; \$7.00 a year. Established May 16, 1881.—

R. C. MITCHELL, Publisher.
R. C. MITCHELL, }
M. C. RUSSELL, } Editors.

KOKOMO GAZETTE

KOKOMO, INDIANA.

All published at home. Popular paper; only \$1.00 per annum; bona fide circulation 2000. Rates of advertising furnished on application.

MARIS & PRITCHARD, Proprietors.

GENEVA REVIEW

GENEVA, NEBRASKA.

Established in 1875 by MARK M. NEEVES. Republican. \$1.50 per annum in advance. Circulation large and increasing. An influential paper in the State; a splendid advertising medium, and the leading county paper in the State.—One square (ten lines), one insertion, \$1.00; each subsequent insertion, 50c. Quarterly, semi-annual, and yearly advertising at reasonable rates.

SIoux FALLS TIMES

SIoux FALLS, DAKOTA.

Leading paper and best office in Dakota. Work guaranteed the best west of Chicago.

E. O. KIMBERLEY, Editor and Proprietor.

Fontanelle Observer

Fontanelle, Adair Co., Iowa.

Rany & McManigal, Proprietors.

Oldest paper in this section. Only paper in the western half of a well-settled county; live town of 2000 inhabitants, terminus of railroad. Advertising solicited: terms low. Correspondence promptly attended to.

BENTON RECORD

BENTON, MISSOURI.

Published at the county-seat of Scott County. Its circulation is twice larger than that of any other paper published in the county. Advertising rates reasonable, and furnished on application.

JEFF. SHELTON, Editor and Publisher.

DAILY VOICE

AND

VOICE OF THE PEOPLE

GAINESVILLE, COOKE COUNTY, TEXAS.

H. H. BROOKES, Editor and Publisher.

THE DAILY VOICE, as indicated, is published every day. It has a circulation of 421 copies daily. It is a twenty-four column independent newspaper. THE VOICE OF THE PEOPLE is published every Friday morning; with it, on March 28, 1881, was consolidated The Democrat, of Wise County. THE VOICE OF THE PEOPLE is now in its second year. It is the only fifty-six column newspaper printed in Texas. It is independent in politics. THE VOICE OF THE PEOPLE circulates chiefly in Cooke, Wise, Clay, Jack, Denton, Montague, Wichita, Archer, and Young Counties. Its circulation is 1886 copies weekly. Official organ of Gainesville.

"Nil Desperandum!"

McNAIRY COUNTY SUN

PURDY, TENNESSEE.

Issued every Friday.—THE SUN has always made it a point to encourage right and denounce wrong in all things, and has won for itself the enviable reputation of "the best country paper in the State."—Its circulation is large enough to justify us in saying that it pays advertisers.—As a family paper it is unsurpassed; and at the low price of \$1.00 per year, everyone should "take" it.

Dr. D. BARRY & SON, Publishers.

DAILY AND WEEKLY

ARIZONA STAR

TUCSON, ARIZONA.

Has more than double the circulation of any journal in Arizona or New Mexico. Devoted to all the interests of Arizona—Mining, Stock-Raising, and Agriculture—as it circulates throughout the entire Territory, New Mexico, and Sonora. It is a valuable medium by which the producers of the East and the consumers of the West are brought together.—Dial y, \$10.00 a year; Weekly, \$2.00.

L. C. HUGHES, Publisher and Proprietor.

CHRISMAN ADVANCE

CHRISMAN, EDGAR CO., ILLINOIS.

Issued every Friday. Circulates extensively through this and the neighboring counties. Its subscribers are among the wealthy class; and being the only paper in the community, it is carefully read and preserved. Being printed entirely at home, its advertising columns can only be reached through the publisher or his authorized agents. Advertising rates furnished on application.—\$1.50 a year.

A. C. HANCOCK, Editor and Publisher.

TRUE NORTHERNER

PAW PAW, MICHIGAN.

Largest circulated paper in Southwestern Michigan. \$1.50 per year. Good advertising medium.

H. S. WILLIAMS, Owner and Editor.

KEOSAUQUA REPUBLICAN

KEOSAUQUA, IOWA.

Official paper of Van Buren County, and the largest circulation. Twenty-sixth year.

SLOAN & ROWLEY, Publishers.

CATHOLIC VISITOR

RICHMOND, VIRGINIA.

Official organ of Right Rev. Bishop John Joseph Keane; also of Catholic Young Men's National Union. \$1.50 a year. D. J. O'CONNELL, D.D., Editor; P. KEENAN, Proprietor.

Weekly Messenger

PUBLISHED EVERY SATURDAY AT RUSSELLVILLE, KENTUCKY.

OSCAR C. RHEA, EDITOR AND PROPRIETOR.

\$2.00 a year in advance. Democratic. 4pp.: 26x40.

Russellville, the county-seat of Logan County, is a thriving town on the Louisville, Nashville, and Great Southern Road.

THE MESSENGER is in its thirty-seventh volume, has a good circulation, and is a desirable medium for advertisers.

Advertising rates furnished on application.

N. W. AYER & SON, Newspaper Advertising Agents, Times Building, Philadelphia.

Lake Superior News

THE LEADING PAPER OF DULUTH, MINNESOTA.

WM. S. WOODBRIDGE, PUBLISHER.

THE NEWS gives special attention to all matters connected with the commercial interests of Duluth and Lake Superior.

\$2.00 per annum.

N. W. AYER & SON, Newspaper Advertising Agents, Times Building, Philadelphia.

The Globe-Journal

FALLS CITY, RICHARDSON COUNTY, NEBRASKA.

L. M. MAY, PROPRIETOR.

The Oldest Paper in an Agricultural County of Seventeen Thousand Population.

Has a Large and Rapidly Increasing Circulation.

Is published at the County-Seat, and is read by the Better Class of People in all parts of the County.

Printed at home.

Inquiries with regard to advertising promptly answered.

N. W. AYER & SON, Newspaper Advertising Agents, Times Building, Philadelphia.

New Ulm Review

NEW ULM, MINNESOTA.

JOSEPH BOBLETER, EDITOR AND PROPRIETOR.

Published every Wednesday.

Having an Extensive Circulation in Brown and adjoining Counties, making it a Desirable Advertising Medium.

Advertising Rates made known on application.

Send for specimen copy.

N. W. AYER & SON, Newspaper Advertising Agents, Times Building, Philadelphia.

MARSHALL MESSENGER

MARSHALL, ILLINOIS.

J. LITTLEFIELD & SON, Proprietors.

THE MESSENGER is an eight-page paper, and acknowledged to be one of the best local papers published in Eastern or Southern Illinois. It was established in 1865, and is the oldest paper published in the county. It is Democratic in politics. Circulation 800. It is one of the best advertising medium in Eastern Illinois. Terms of advertising furnished on application.

N. W. AYER & SON, Advertising Agents.

MARSHALL COUNTY DEMOCRAT

LACON, ILLINOIS,

COUNTY-SEAT OF MARSHALL COUNTY.

THE DEMOCRAT is the best advertising medium in Marshall County, being the only Democratic paper in the county, where there are three of opposite politics, the vote being nearly equal. See population of 1880 and vote of that year.

WM. B. WHIFFEN, Editor and Proprietor.
N. W. AYER & SON, Advertising Agents.

AUDUBON ADVOCATE

AUDUBON, IOWA,

COUNTY-SEAT OF AUDUBON COUNTY.

Original newspaper of Audubon, and official paper of the county.—Issued every Wednesday.—A weekly Republican journal, devoted to the interests of Audubon and Audubon County.—\$1.50 per year.—THE ADVOCATE is the largest newspaper published in Audubon County and very popular with its readers. Advertising rates \$100.00 per column a year.

SETH PAINE, Editor and Proprietor.

VIRGINIA ENQUIRER

VIRGINIA, ILLINOIS.

THE ENQUIRER is the official paper of Cass County; issued every Saturday; is a live local newspaper, and has a large circulation in Cass and adjoining counties.

JOHN FRANK, Publisher and Proprietor.
N. W. AYER & SON, Advertising Agents.

WEST POINT REPUBLICAN

WEST POINT, NEBRASKA.

The oldest paper in the Great Elkhorn Valley; now in its tenth volume. Circulates for one hundred and fifty miles up and down the Valley. The best advertising medium in Northern Nebraska. Rates made known on application. No one East authorized to contract advertising. M. S. BARTLETT, Publisher and Proprietor.

IDAHO AVALANCHE

SILVER CITY, IDAHO TERRITORY.

Issued every Saturday. Established 1865. \$5.00 a year.—Has a large circulation, and is the best advertising medium in Idaho Territory.

NEWCOMB & ADAMS, Publishers and Proprietors.

L'ANSE AND MICHIGAMME BEE

L'ANSE, MICHIGAN.

An eight-page paper. Issued every Thursday. Devoted to the iron, slate, copper, and lumber interests of the Upper Peninsula of Michigan. \$2.00 per annum. Rates for advertising made known on application. Address

SYLVESTER KINNEY, Publisher, L'Anse, Mich.
N. W. AYER & SON, Advertising Agents.

BEMENT WEEKLY JOURNAL

BEMENT, PIATT COUNTY, ILLINOIS.

Issued Saturdays.—Will be found newsy and reliable regarding the local and general events of the times. All objectionable advertisements rigidly excluded, and the best interests of a moral people continually sought after. \$1.00 a year in advance; \$1.50 if not paid in advance.

FRANK E. BILL, Publisher.

STORM LAKE PILOT

STORM LAKE, BUENA VISTA CO., IOWA.

VESTAL & YOUNG, Proprietors.
M. G. PERKINS, Cashier.

THE PILOT is the largest paper in Northwestern Iowa, and as large as any other in the State. A magnificent advertising medium, having a very large patronage in Western Iowa. Foreign advertisements accepted only through regular established advertising agencies. \$2.00 per year in advance.

N. W. AYER & SON, Advertising Agents.

CARBON COUNTY DEMOCRAT

MAUCH CHUNK, PENNSYLVANIA.

Issued every Saturday. Democratic. Established 1878. \$1.50 per annum in advance.

E. H. RAUCH, Editor and Publisher.

CURRENT RIVER NEWS

DONIPHAN, RIPLEY COUNTY, MISSOURI.

Official organ and the largest circulation. Good list of subscribers also in Butler, Carter, Oregon, and Howell Counties, Missouri, and Clay and Randolph Counties, Arkansas. Specimen copies sent when requested.

FAGIN & WRIGHT, Proprietors.

The Kansas City Times

Desires the attention of the advertising public to the following official statement, showing the amount of postage paid during the year 1880:

Post Office Kansas City Mo

Chief Post-Office Inspector
Post-Office Inspector

Jan 6th 1881

Dear Sir

In reply to your inquiry of this date you are informed that the total amount of periodical postage paid by the Times Company, during the year 1880, as shown by the books of this office, was four thousand two hundred and sixteen and 10/100 dollars (\$4,217.¹⁰/₁₀₀)

Respectfully Yours

Thos. J. Case

*J. E. Harbrot Esq
Business Manager Times
Kansas City Mo*

By referring to the following statement, furnished by the New York Tribune for the information of advertisers, showing postage paid in 1879, it will be seen that THE KANSAS CITY TIMES has a circulation equal to that of the leading metropolitan newspapers of America:

Kansas City Times	\$4,217.10
Chicago Tribune.....	3,861.70
Cincinnati Commercial.....	2,986.90
St. Paul Pioneer Press.....	4,266.90
Detroit Free Press.....	4,715.44
Chicago Times.....	5,860.02

Advertisements inserted at reasonable rates. Address

THE TIMES, Kansas City, Missouri.

N. W. AXER & SON, Newspaper Advertising Agents, Times Building, Philadelphia.

Established May 1, 1874.

Baptist Messenger

PUBLISHED TWICE A MONTH AT

WOODBURY, TENNESSEE.

Seven columns. Page 24x36. Volume VII.

It is located in the center of Middle Tennessee, and has eight hundred subscribers.

Subscription \$1.25 a year.

Woodbury is the mailing office.

J. M. D. CATES, Editor and Publisher.

N. W. AYER & SON, Newspaper Advertising Agents,
Times Building, Philadelphia.

Established 1878.

Springfield Sunday News

SPRINGFIELD, OHIO.

A SOCIETY AND NEWS PAPER.

Its city circulation is larger than that of all the other local papers combined.

Embraces a territory, filled with towns and cities, within a radius of thirty miles.

WEST BROS., Publishers.

N. W. AYER & SON, Newspaper Advertising Agents,
Times Building, Philadelphia.

The Enterprise

PONTIAC, MICHIGAN.

CHAS. H. FISHER, Publisher and Proprietor.

Will give advertisers lowest rates and best display of any paper in the city.

N. W. AYER & SON, Newspaper Advertising Agents,
Times Building, Philadelphia.

Woodland Daily Democrat

CITY OFFICIAL PAPER.

Issued every evening except Saturday, and

The Yolo Democrat

Published every Thursday at

WOODLAND, YOLO COUNTY, CALIFORNIA.

WILLIAM SAUNDERS, EDITOR AND PROPRIETOR.

Daily, \$6.00 per year; in advance, \$5.00. Weekly, \$3.00 per year; \$2.50 in advance.

Weekly established in 1887; Daily in 1877.

Woodland has about 4000 inhabitants, is one of the most thriving towns in the State, and is situated in the very best part of California.

N. W. AYER & SON, Newspaper Advertising Agents,
Times Building, Philadelphia.

The Millstone

INDIANAPOLIS, IND.

THE HANDSOMEST MILLING JOURNAL IN AMERICA.

Subscription \$1.00 a year.

Illustrates milling patents each month. Illustrated articles on every branch of Milling Science. Special contributions from eminent writers on Milling and Mechanical topics.

Gives all the news of interest to the trade.

DAILY AND WEEKLY

Altoona Tribune

ALTOONA, PA.

MORNING TRIBUNE: Circulation 2,450. 40c. per month; \$4.80 per year.

WEEKLY TRIBUNE: Circulation over 1,700. \$1.50 a year.

Advertising rates reasonable.

Established 1870.

Naples Record

NAPLES, ONTARIO CO., N. Y.

Issued Fridays. Size 26x40; four pages. \$1.00 per year.

THE RECORD is an independent live local newspaper, published in the famous Naples Valley, at the head of Canandaigua Lake, and is the leading paper in the southern part of the county. Circulation large. Rates for advertising very low, and made known on application.

R. M. MCJANNETT, Editor and Publisher.

North Wales Record

NORTH WALES, MONTGOMERY CO., PA.

A first-class Family Newspaper, published within twenty miles of Philadelphia, eight of Norristown, and ten of Doylestown. As a local paper it has no superior in the county or north of Philadelphia within an area of thirty miles. Its value to advertisers can not be overestimated.

Only paper in the town.

WILMER H. JOHNSON, Publisher and Proprietor.

Independent Republican

MONTROSE, SUSQUEHANNA CO., PA.

Oldest, largest, neatest paper, and pronounced by all who try it the best advertising medium in Northeastern Pennsylvania. Has a larger circulation than all other papers in the county combined. Circulates through an agricultural community. Send for estimates.

Subscription \$2.00 a year. Sample copies free.

JAMES P. TAYLOR, Publisher and Editor.

Lake Shore Commercial

SAUGATUCK, MICHIGAN.

Devoted to the interests of the Western Allegan Fruit Belt, and recognized organ of the Saugatuck and Ganges Pomological Society.

Independent. Circulation 900.

MRS. LENA E. WOODHULL, Editor.

N. W. AYER & SON, Advertising Agents, Philadelphia.

The Jackson Republic

ISSUED EVERY SATURDAY AT

JACKSON, MINNESOTA.

Jackson is situated on the Chicago, Milwaukee, and St. Paul Railway, and in the Des Moines Valley.

Subscription \$1.50 a year. Circulation 700.

BURT W. DAY, Editor and Proprietor.

Sinclairville Spectator

ISSUED EVERY WEDNESDAY AT

SINCLAIRVILLE, N. Y.

M. L. DORMAN, Proprietor.

Centrally located in Chautauqua Co., N. Y.

Subscription \$1.50 a year.

Large circulation. Liberal advertising rates.

The Sun.

PUBLISHED EVERY DAY IN THE YEAR AT Nos. 163, 168, and 170 NASSAU STREET,

NEW YORK CITY.

THE SUN for 1880 consumed four million sixty-two thousand five hundred and ninety-two (4,062,592) pounds of printing paper in its Daily, Sunday, and Weekly editions.

This is equal to sixty million four hundred and forty-five thousand and thirty-nine (60,445,039) copies of the daily size.

The actual circulation for the past year was:

Daily	38,914,387
Sunday	6,564,959
Weekly	4,200,367

This gives for each day in the year the following average:

Copies of the Daily Edition	124,328
Copies of the Sunday Edition	126,249
Copies of the Weekly Edition	80,777

And what is more, it is not too much to say that each of these papers was read with earnest attention, and its principles, facts, arguments, philosophy, poetry, wit, joke, sentiment, and sarcasm gave new life to many minds. There is no disputing that it shines for all.

As you are advertising, would it not pay you to address this large and intelligent constituency?

ADVERTISING RATES:

Ordinary Advertisements, per Agate line.....	\$0.40
Large type, or cuts (Agate measurement) per line.....	.80
Business Notices, before Marriages and Deaths, per line.....	.75
Special Notices, after Marriages and Deaths, per line.....	.50
Banking and Financial (after Money Article).....	.75
Reading Notices, with "Adv.," third page, per line.....	1.50
Reading Notices, with "Adv.," first or second page, per line.....	2.50
In Sunday edition same rates as above.	

THE WEEKLY SUN:

Ordinary Advertisements, per line.....	\$0.50
Business Notices, fifth page, per line.....	.75
Reading Notices, fourth or fifth page, per line.....	2.00
Reading Notices, eighth page, per line.....	1.00
No extra charge for cuts or displayed type.	

I. W. ENGLAND, Publisher.

N. W. AYER & SON, Newspaper Advertising Agents, Times Building, Philadelphia.

DAILY AND WEEKLY

Altoona Sun

ALTOONA, PENNSYLVANIA.

Only Democratic daily in the Juniata Valley. Large circulation. Good advertising medium.

BARCLAY BROTHERS, Proprietors.
N. W. AYER & SON, Advertising Agents.

Yazoo City Herald

YAZOO CITY, MISSISSIPPI.

Oldest and largest circulated paper in the rich Yazoo Valley Country.

N. W. AYER & SON, Advertising Agents.

The Hornet

HAMMONTON, NEW JERSEY.

Enlarged and improved. The best advertising medium in the town. Send for rates, etc., to

D. E. WOOLLEY, Publisher.
N. W. AYER & SON, Advertising Agents.

Weekly Independent

ELIZABETHVILLE, PENNSYLVANIA.

Successor to *The Weekly Democrat*. A family newspaper published at \$1.25 per annum. Has more than double the circulation of its predecessor. An excellent advertising medium.

N. W. AYER & SON, Advertising Agents.

The Onward

MT. AYR, RINGGOLD COUNTY, IOWA.

Now in its fourth volume, is one of the very best advertising mediums in Southwestern Iowa. — Its circulation now numbers 1100, and is constantly increasing. — It is the recognized official paper of the county, and the only live paper published in the county. Advertising rates furnished on application. Address

ROBY & BURKE, Proprietors.

Illustrated Literary Guest

WESTBORO, MASSACHUSETTS.

Circulation 100,000. Cheapest advertising medium in America. Send for specimen copy.

N. W. AYER & SON, Advertising Agents.

Madison Index

MADISON, LAKE COUNTY, OHIO.

A Republican weekly paper, established July 23, 1880, and devoted chiefly to home and county news. A neat spicy paper, and destined to make its mark in the ranks of journalism. \$1.25 per year.

E. GILL, Editor and Publisher.

Kansas Sentinel

EMPORIA, KANSAS.

A leading journal in the richest section of Kansas, and the only Democratic newspaper in Lyon and several adjacent counties. Circulation large and advertising rates low. Published at Emporia, a city of seven thousand inhabitants, and one of the finest in the West. Advertising rates made known on application.

N. W. AYER & SON, Advertising Agents.

St. Louis Midland Farmer

ST. LOUIS, MISSOURI.

A first-class agricultural monthly. — Has a large and growing circulation throughout the Mississippi Valley and the Southwest.

GEO. W. MATTHEWS & CO., Publishers.
N. W. AYER & SON, Advertising Agents.

Quincy Herald

QUINCY, MICHIGAN.

A thirty-two-column folio. Issued every Friday morning. — THE HERALD is one of the best mediums for advertising in Southern Michigan, having not only a local but a good Western circulation through friends of subscribers. Rates low and made for cash only. Subscription \$1.50 per year. C. V. R. FOND, Publisher.

York Tribune

YORK, YORK COUNTY, NEBRASKA.

Issued every Thursday morning. — Is the best advertising medium in Central Nebraska for the following reasons: it is the official paper of the county; it has the largest circulation; it visits almost every home in the county; it is devoted to the advancement of farming and agricultural pursuits and is therefore freely circulated among those classes. Everybody reads it at \$1.50 per year.

WHEEDON & CULLEY, Publishers.

Red Cloud Chief

RED CLOUD, NEBRASKA.

THE CHIEF was established at Red Cloud, the county-seat of Webster County, in July, 1873. It is the leading paper of the Republican Valley, and has by far the largest circulation of any paper in Southwest Nebraska. It has a good circulation throughout Northern Kansas.

M. L. THOMAS, Editor and Proprietor.

Moniteau Monitor

CALIFORNIA, MISSOURI.

A boss good paper. Big inducements to advertisers.

A. M. PARKER, Publisher.

N. W. AYER & SON, Advertising Agents.

Norton County Advance

NORTON, KANSAS.

V. B. BECKETT, Editor.

L. H. GOWDY, Business Manager.

Republican in politics; all home print; not less than 800 circulation guaranteed. Advertising rates low and uniform.

BECKETT & GOWDY, Publishers.

Warren Sentinel

FRONT ROYAL, WARREN CO., VIRGINIA.

Issued every Friday. The best paper published in Warren County, a rich agricultural and mineral district; has a large and growing circulation, and offers rare advantages to business men and others as an advertising medium. Democratic in politics. Advertising rates cheerfully furnished. J. T. LOVELL, Editor and Publisher.

COLUMBIA, MISSOURI.

POONE COUNTY SENTINEL
Weekly. Thursdays. Independent-Democratic. Established 1877. Circulation 960. Circulates in every neighborhood in Boone and some in surrounding counties. An excellent medium for general advertisers.

COLUMBIA MISSOURI SENTINEL
Semi-weekly. Wednesdays and Saturdays. Independent-Democratic. Devoted largely to local and society matters. Established 1881. Circulation over 700.

Both published by W. J. DAVIS, Editor and Proprietor, and both inserted by any in Central Missouri for advertising purposes. Rates made known on application.

THE FARMERS' REVIEW

PUBLISHED WEEKLY AT CHICAGO, ILLINOIS,

BY THE FARMERS' REVIEW COMPANY,

HAS A LARGER CIRCULATION THAN ANY OTHER WEEKLY AGRICULTURAL PAPER IN THE
WESTERN STATES.

Circulation 25,000.

Every advertiser can, if he desires it, obtain a quarterly certificate from the Postmaster at Chicago, of the actual weight of papers mailed by THE FARMERS' REVIEW, similar to the following:

CHICAGO POST-OFFICE BUSINESS OFFICE,
CHICAGO, ILL., March 31, 1880.

This is to certify that THE FARMERS' REVIEW paid on second-class matter postage as follows:
30,163 pounds \$603.26
for the quarter ending to-day.

Respectfully yours,

FRANK W. PALMER, Postmaster,

By W. H. BOLTON, Receiving Clerk.

THE FARMERS' REVIEW is printed on paper weighing fifty pounds to the ream. The number of papers mailed each week can therefore be readily estimated.

Advertising rate, 25c. per Agate line.

Discounts from above rate:

On orders for 100 lines or over	10 per cent.
250	15
500	20
1000	25

FARMERS' REVIEW COMPANY, Chicago, Illinois.

N. W. AYER & SON, Newspaper Advertising Agents, Times Building, Philadelphia.

Established 1825.

The Kent NewsCHESTERTOWN, MARYLAND.
Democratic.

PLUMMER & USILTON, Editors and Proprietors.

Issued Saturdays. Size, 28x42; four pages.

Circulation 1,260. \$2.00 a year.

Claimed by the publishers to be the best advertising medium in Eastern Maryland.

Magnolia GazetteISSUED EVERY FRIDAY MORNING AT
MAGNOLIA, MISSISSIPPI,
THE COUNTY-SEAT OF PIKE COUNTY.

Magnolia is situated on the great thoroughfare of the Chicago, St. Louis and New Orleans Railroad. Advertisements inserted at reasonable rates.

Subscription, \$2.00 a year.

Address J. D. BURKE, Editor and Proprietor.

Established in 1873.

Weekly Bulletin

TROY, ILLINOIS.

ARMSTRONG & UMBENGER, Publishers.

Independent. Circulation 500.

Issued every Friday. All printed at home.

As an advertising medium can not be excelled. Its circulation is principally in Madison and St. Clair, two of the richest farming counties in the State. Advertising rates furnished on application.

DAILY AND WEEKLY

Santa Fe New Mexican

SANTA FE, NEW MEXICO.

Oldest, largest, cheapest, and best papers in the Territory.

Daily, \$10.00 a year; Weekly, \$2.00.

WEEKLY MINING NEWS, \$2.00.

Spanish Weekly, \$3.00.

NEW MEXICAN PRINTING AND PUBLISHING CO.

CHAS. W. GREENE, Manager.

Saturday Evening Post

PHILADELPHIA, PA.

The oldest Literary and Family Paper in America.

THE POST goes to over 14,000 post-offices weekly, and has a large and rapidly increasing national circulation. It is essentially a Home Paper in the fullest sense of the term, alike interesting to every member of the family, and is read and appreciated by the better class of people throughout the country. Advertising rates sent on application.

Glencoe Register

GLENCOE, MINNESOTA.

\$1.50 a year.

Issued Thursdays. Republican.

Circulation 1,000.

HALL & GREENBERG, Publishers.

N. W. AYER & SON, Advertising Agents.

Weekly Star

DOUGLASVILLE, GEORGIA.

ROBERT A. MASSEY, Editor and Proprietor.

Issued every Thursday. Circulation 550.

Douglasville is on the Georgia Western Railroad, which has just been completed to that point, and in the center of a good advertising country.

St. John Advance

ST. JOHN, STAFFORD CO., KANSAS.

Issued every Friday.

Republican.

W. R. HOOLE, Editor and Publisher.

Size 24x36; four pages.

N. W. AYER & SON, Advertising Agents, Philadelphia.

Established in Feb. 1880.

The Sutton Register

SUTTON, CLAY CO., NEBRASKA.

Successor to *Clay County Globe*, established in 1875.

I. D. EVANS, Editor.

Republican.

Devoted to Local, State, and General News.

Six-column quarto.

The Holyoke Herald

HOLYOKE, MASSACHUSETTS.

An independent weekly paper. Issued every Saturday by

PARKER & NORTON.

THE HERALD is a popular home paper, with a strong and steadily growing circulation, in a city of 22,000 inhabitants. All respectable advertisements inserted at reasonable rates. No others at any price.

\$1.50 a year, in advance.

Primghar Tribune

PRIMGHAR, O'BRIEN CO., IOWA.

C. G. BUNDY, Editor and Proprietor.

\$2.00 per annum.

THE TRIBUNE is the only paper published at the county-seat of O'Brien County. I has a large and growing circulation among the agricultural classes, and is an excellent advertising medium.

Western Live-Stock Journal

ST. LOUIS, MISSOURI.

Issued every Thursday. Circulation, 5,000.

S. H. BURT, PROPRIETOR.

A paper in the interest of the Stockman, be he Farmer, Breeder, or Dealer.

An acknowledged authority as a Stock Reporter.

One year, \$1.50; six months, \$1.00; three months, 60c.; one month, 30c.

The North Star

PARRY SOUND, ONTARIO.

WM. IRELAND, Editor and Publisher.

\$1.25 per annum.

The only newspaper published in the District, & lumbering center.

Circulation large and constantly increasing. An excellent advertising medium.

Advertising rates on application. Special contracts by the year.

Established 1851.

Calaveras Chronicle

MOKELUMNE HILL, CALIFORNIA.

BURCE & DAY, Publishers and Proprietors.

Oldest and Best Weekly on the Pacific Coast.

Large circulation in the richest mining section in the world.

Established 1878.

SEMI-WEEKLY AND WEEKLY

Chatham Star

CHATHAM, N. B.

J. E. COLLINS & Co., Editors and Publishers.

Circulation extends over the Province, and through Newfoundland. Independent in politics, with good wishes for the Conservative party of Canada. No Province paper outside the St. John dailies has a circulation equal to ours.

Karns City Telephone

KARNS CITY, PENNSYLVANIA.

Issued every Saturday. Size 24x36; four pages.

Independent.

Advertising rates furnished on application.

J. BORLAND, Editor and Agent.

N. W. AYER & SON, Advertising Agents, Philadelphia.

The Philadelphia Record

PUBLISHED EVERY MORNING, EXCEPT SUNDAY,

AT SOUTHWEST CORNER THIRD AND CHESTNUT STREETS,

PHILADELPHIA.

THE RECORD is independent under all circumstances, and has a world-wide reputation as the inveterate foe of injustice and fraud.

It aims to give the greatest good to the largest number, and as a consequence, reaches the homes of the thrifty, intelligent classes, and is a regular visitor to the counting-room on account of its reliability in commercial reports.

It has no superior as an advertising medium, sending out daily nearly seventy thousand copies—a larger circulation than that of any other newspaper published in Philadelphia.

Those advertisers who are sceptical, are unhesitatingly referred to any of the regular patrons of THE RECORD as to its merits as an advertising medium.

Prices for mailing, including prepaid postage, to any part of the United States:—one month, 30c.; one year, \$3.00; payable in advance. Served to subscribers in Philadelphia and its suburbs for 6c. per week, payable to the carrier.

Address all communications to

THE PHILADELPHIA RECORD,

S. W. cor. Third and Chestnut Streets, Philadelphia.

N. W. AYER & SON, Newspaper Advertising Agents, Times Building, Philadelphia.

Established 1839.

Mountain SignalISSUED EVERY FRIDAY AT
DAHLONEGA, GEORGIA.

HOWELL & WORLEY, Publishers.

\$1.50 a year in advance.

THE SIGNAL is published in the heart of a busy mining district, and gives full and correct reports of mining operations every week.

An admirable advertising medium.

Liberal discounts for long-time contracts.

Send for advertising rates.

N. W. AYER & SON, Newspaper Advertising Agents,
Times Building, Philadelphia.**Benton Harbor Times**

ISSUED EVERY FRIDAY AT

BENTON HARBOR, MICHIGAN.

HURLY & MARSTON, Editors and Proprietors.

A Weekly Republican Newspaper.

Circulation 1,200.

N. W. AYER & SON, Newspaper Advertising Agents,
Times Building, Philadelphia.**Saginaw Advertiser**

EAST SAGINAW, MICHIGAN.

J. G. McCALL, Publisher.

Issued on the first and fifteenth of every month.

An excellent advertising medium.

Rates of advertising furnished on application.

N. W. AYER & SON, Newspaper Advertising Agents,
Times Building, Philadelphia.**Kansas Reporter**

ISSUED EVERY FRIDAY AT

LOUISVILLE, POTTAWATOMIE CO., KANSAS.

F. A. REED, Publisher.

The official paper of Pottawatomie County.

Circulation 1,600, among the best people.

\$1.50 a year in advance.

Advertising rates made known on application.

N. W. AYER & SON, Newspaper Advertising Agents,
Times Building, Philadelphia.

Established 1874.

Waxahachie Enterprise

ISSUED EVERY FRIDAY AT

WAXAHACHIE, ELLIS CO., TEXAS.

YEAGER & SENTER, Publishers.

Circulation 1,152.

A large eight column paper, having correspondents throughout the county.

N. W. AYER & SON, Newspaper Advertising Agents,
Times Building, Philadelphia.

Weekly, 1844. - —Established— - Daily, 1886.

The American

WATERBURY, CONNECTICUT.

Published by

THE AMERICAN PRINTING COMPANY.

Registered circulation: Daily, 2,900; Weekly, 2,450.

Terms per year in advance.

Daily \$6.00. Weekly \$2.00.

N. W. AYER & SON, Newspaper Advertising Agents,
Times Building, Philadelphia.**Talladega Messenger**

ISSUED MONDAYS AT

TALLADEGA, ALABAMA.

HOGE & ROBERTS, Publishers.

Edited and printed by the Deaf Mutes of the State
Institution for the Deaf, Dumb, and Blind.

Neutral.

Talladega is on the line of the Selma, Rome, and Dalton Railroad, with a probable terminus of the Selma and Montgomery Railroad; 80 miles from Rome, and 110 from Selma, in the county of Talladega, which has a population of over 20,000.

N. W. AYER & SON, Advertising Agents, Philadelphia.

The Freie Presse

1173 ELIZABETH AVENUE, ELIZABETH, N. J.

CHAS. H. SCHMIDT, Publisher,
Semi-weekly.

The official organ of the State and County and City of Elizabeth, and the only German newspaper with regular subscribers in the Third Congressional District, comprising Union, Middlesex and Monmouth Counties. Also, a large circulation in Newark, N. J.

RIDGEFIELD, FAIRFIELD CO., CONN. (2,200 population), on Danbury and Norwalk Railroad, ten miles from Danbury and fourteen from Norwalk, is a summer resort of New York City residents, and lies in a farming quarter.

The Ridgefield Press

Is the only paper published in the place, and has a large circulation. Issued Wednesdays. Size 22x31; four pages. \$1.25 a year in advance. Established 1875.

CHAS. W. LEE, Editor and Publisher.

THIRTEENTH YEAR!

LARGEST CIRCULATION!

The Albuquerque Review

AN INDEPENDENT PAPER, DEVOTED TO LOCAL INTERESTS.

THE REVIEW is by many years the oldest paper in Albuquerque, and has but one senior in the Territory. It is independent in politics, and devotes the greater part of its space to local and territorial interests. Its circulation is greater than that of any other paper in the city, including the most substantial inhabitants of the American and Spanish races among its constant readers. \$3.00 a year in advance. Advertisements taken at the rate of \$1.00 per inch each insertion.

McGOODWIN & BAILHACHE, Proprietors, Albuquerque, New Mexico.

N. W. AYER & SON, Newspaper Advertising Agents, Times Building, Philadelphia.

Canadian Horticulturist

ST. CATHARINES, ONTARIO.

Issued Monthly by THE FRUIT GROWERS' ASSOCIATION OF ONTARIO.

\$1.00 per annum.

Edited by D. W. BEADLE, Corresponding Member of the Royal Horticultural Society.

Read by all prominent Horticulturists in the Dominion.

N. W. AYER & SON, Newspaper Advertising Agents, Times Building, Philadelphia.

National Advocate

INDEPENDENCE, IOWA.

THE NATIONAL ADVOCATE is located in the center of one of the finest and best developed dairy regions of the West. A large number of first-class creameries are in operation in Buchanan County, and the number is continually increasing. Dairying is the leading pursuit.

THE ADVOCATE has a large circulation among the farmers and dairymen of this region, and furnishes an excellent medium for advertising dairy interests or anything pertaining to the dairy.

M. S. HITCHCOCK, Editor and Publisher, Independence, Iowa.

N. W. AYER & SON, Newspaper Advertising Agents, Times Building, Philadelphia.

Established 1819.

DAILY AND WEEKLY

Oswego Palladium

OSWEGO, NEW YORK.

The Oldest and Best Papers in Northern New York. Take Full Associated Press Dispatches. Have subscribers of over fifty years' standing.

THE DAILY PALLADIUM has a larger circulation than any other daily paper published north of the New York Central Railroad; will make contracts for advertising based on circulation, we to submit proof of circulation which will be satisfactory to advertiser. No electrotypes used, and no contracts made for special position.

PALLADIUM PRINTING COMPANY, Publishers.

N. W. AYER & SON, Newspaper Advertising Agents, Times Building, Philadelphia.

The Phoenix

CHARLOTTEVILLE, NEW YORK.

The Laboring Man's and Taxpayer's Organ; also an "Anti-Ring" Sheet.

Published in the rich and densely populated Charlotte Valley.

Circulates in Schoharie, Otsego, Delaware, and Greene Counties, and in nearly every State in the Union.

S. G. SHAFER, EDITOR AND PROPRIETOR.

N. W. AYER & SON, Newspaper Advertising Agents, Times Building, Philadelphia.

Established in 1877.

Woman at Work

LOUISVILLE, KENTUCKY.

A Literary Home Magazine, devoted to the Record and Encouragement of Woman's Work.

MRS. E. T. HOUSH, EDITOR AND PUBLISHER.

Monthly. Circulation 2000. \$1.50 a year; sample copy, 10c.

It is original, practical, and helpful: believing both in good men and good women; in religion, education, temperance, and humanity. Its motto is an old and honored one, found in Proverbs xxxi. 31. It is up with the times, and welcomed by the people advertisers want to reach in every State of the Union. Send for advertising rates.

N. W. AYER & SON, Newspaper Advertising Agents, Times Building, Philadelphia.

Star of the Valley

NEVVILLE, CUMBERLAND COUNTY, PA.
Circulates in a rich agricultural community, and has a large list of intelligent, well-to-do subscribers. As an advertising medium it can not be excelled, all things considered.
Established 1838. J. B. MORROW, Publisher.

The Washington Star

WASHINGTON, NEW JERSEY.
The leading newspaper in Warren County, New Jersey.
Advertising rates liberal.
R. VANHORN, JR., Editor and Proprietor.

The Observer

ROME, MACOMB COUNTY, MICHIGAN.
One of the best advertising mediums in Eastern Michigan.
G. A. WATERBURY, Editor and Proprietor.

Mendon Weekly Times

MENDON, ST. JOSEPH COUNTY, MICHIGAN.
Located in the wealthiest district of Southern Michigan.
Advertising terms reasonable.
ALF. RINDGE, Publisher.

Oxford Globe

OXFORD, MICHIGAN.
Has a large and constantly increasing circulation.
J. W. CANNON, Manager.

WATFORD GUIDE AND ALVINSTON NEWS

WATFORD, ONTARIO.
JAMES C. TYE, Editor and Publisher.
Fridays. Eight pages. Size, 35x38. Established 1875.
Conservative. \$1.00 a year. Circulation 1000.

Matawan Journal

MATAWAN, MONMOUTH COUNTY, NEW JERSEY.
DAVID A. BELL, Editor and Proprietor.
Its status may be judged by the fact that the editor is a member of the State Legislature. Advertising reasonable.

Wyandotte Herald, MICHIGAN.

A weekly independent 8-column folio. It is a bright newsy paper, and the only local paper for the south half of Wayne County. Rapidly growing in popularity. Circulation 1000.
FRANK S. ABBOTT, Editor and Proprietor.

EMPIRE STANDARD, SODUS, NEW YORK.
A 4-page 28-column monthly, devoted to the interests of agents, purchasers, dealers, manufacturers, and others. It has a large circulation. Advertising rate, \$1.50 per inch. Discount on standing advertisements. 50c. per year.
Address A. S. BARNES, Publisher.

Cape May County Gazette

CAPE MAY COURT HOUSE, N. J.
A live independent newspaper. Issued every Saturday.
Send for advertising rates.
ALFRED COOPER, PUBLISHER.

The Review

MONMOUTH, ILLINOIS.
Issued Fridays. Established 1836. Democratic.
Has a large circulation; is an excellent advertising medium.
A. H. SWAIN, PUBLISHER.

ASHLEY COUNTY TIMES, HAMBURG, ARK.
Issued every Saturday. A weekly journal, devoted to politics, agriculture, mechanics, morality, domestic and general intelligence. Well established, with an extensive circulation, and the only paper published in Hamburg. It is the best advertising medium. W. FRATHER, Proprietor.

ROCKPORT GLEANER, ROCKPORT, MASS.
It has a large circulation, and is one of the very best advertising mediums to reach the families residing in this wealthy portion of Massachusetts. Rates made known on application. N. W. AYER & SON, Philadelphia, authorized advertising agents. L. CLEAVES & CO., Publishers.

Suspension Bridge Journal

SUSPENSION BRIDGE, NEW YORK.
Saturdays. \$1.50 a year. Established 1880. Circulation 900.
The oldest and largest circulated paper on Niagara Frontier.
S. S. POMROY, Editor and Proprietor.

Emmitsburg Chronicle

EMMITSBURG, FREDERICK COUNTY, MARYLAND.
SAMUEL MOTTER, Editor and Publisher.
Saturdays. \$1.50 a year in advance. Advertising rates low.

Chester Co. Village Record

WEST CHESTER, PENNSYLVANIA.
With its unusually large circulation in one of the richest agricultural counties in the State, advertisers will find this paper a most valuable advertising medium. Daily and Weekly.
B. D. & W. D. EVANS, Publishers.

DOVER ENQUIRER

and **DOVER DAILY REPUBLICAN**
DOVER, NEW HAMPSHIRE.
The leading papers in Eastern New Hampshire, and the best mediums for advertising.
LIBBEY & CO., PUBLISHERS.

Essex County Republican

KEESEVILLE, NEW YORK.
Circulation 1800. A paper of established reputation, and a capital medium for advertising. Terms for advertising forwarded on application. W. LANSING & SON, Proprietors.

Reedsburg Free Press

REEDSBURG, SAUK COUNTY, WISCONSIN.
J. W. BLAKE, PROPRIETOR.
Has the largest circulation, consequently is the best advertising medium in Sauk County.

Pine Island News

PINE ISLAND, MINNESOTA.
Goodhue County's representative weekly. Independent five-column folio. Circulation 500. Advertising rates made known on application. E. R. PATERICK, Editor.

Scott County Advocate

JORDAN, MINNESOTA.
FRANK MATCHETT, Editor and Proprietor.
It is published in the manufacturing and trade center of Scott County. Independent. \$2.00 a year.

Baptist Telescope

HENDERSONVILLE, HENDERSON COUNTY, N. C.
Weekly. Circulates in the mountain counties of North and South Carolina, Georgia, and Tennessee. \$1.00 per year. For terms of advertising, address N. BOWEN, Publisher.

Clinch Valley News

TAZEWELL, VIRGINIA.
HARRY M. SMYTHE, Editor and Publisher.
Fridays. Established 1841. Has a large subscription list and is an excellent advertising medium. \$1.50 a year.

THE HIGHWAY, Nevada, Iowa. A weekly paper devoted to holiness. \$1.00 per annum. Inter-denominational, inter-association, and inter-state. No paper like it in the West. Sixth year. Eight pages. Owned of God and endorsed by the people. Circulation 2700, and on the increase. REV. ISAIAH REID, Editor and Proprietor.

Searcy Record

SEARCY, WHITE COUNTY, ARKANSAS.
MCCALLEY & PALMER, PROPRIETORS.
It has an extensive circulation in North Arkansas, which makes it a most desirable advertising medium.

People's Vindicator

KOSSE, LIMESTONE COUNTY, TEXAS.
Only Greenback paper in the Fourth Congressional District of Texas.
C. H. HANSON, Editor and Proprietor.

Corinth Herald

CORINTH, MISSISSIPPI.
MARTIN & WINSTON, PROPRIETORS.
Democratic. Eight columns, 4 pp. Circulation over 800.
A good advertising medium.

CENTRAL PRESBYTERIAN, Richmond, Va.
Only Presbyterian paper in the State. It has a good circulation in Virginia, and also in the South and West. Its subscribers are in a large measure business men. There is no better medium for advertising in the State.
W. T. RICHARDSON and J. C. SOUTHWELL, Editors.

THE DEMOCRAT, Norwalk, Conn. The largest circulation of any paper published in Norwalk. The only Democratic journal published in Fairfield County outside of Bridgeport. The most outspoken Democratic journal in the State. The best advertising medium in the County.
WM. R. PALMER, Editor and Proprietor.

BRYAN PRESS, Bryan, Ohio. ranks as one of Ohio's best papers, Thursdays. Republican. Circulation 1848. It is both the largest and the oldest paper in the Northwestern part of the State. No section in Ohio can boast of a better advertising medium.
S. GILLIS and E. M. OGLE, Editors and Proprietors.

The Rock Islander

ROCK ISLAND, ILLINOIS.
Has a larger bona fide circulation than any other paper in the region in which it is published.
Best medium for Northern and Western Illinois and Iowa.

DAILY AND WEEKLY

Racine Journal

RACINE, WISCONSIN.
The best advertising medium in city and county.
Rates on application.

Philadelphia Evening Bulletin

OLDEST AND BEST AFTERNOON PAPER IN PENNSYLVANIA:

CONTAINING

Associated Press News from all parts of the world,
 Special Correspondence from At Home and Abroad,
 Choice Current Literature,
 Dramatic and Musical Criticisms,
 Financial and Commercial Reports,
 Able and Fearless Editorials,
 Miscellaneous News, etc.

Subscription, \$8.00 per year, free of postage. For particulars in regard to advertising, address

PEACOCK, FETHERSTON & CO., Proprietors, 607 Chestnut Street, Philadelphia,
 or N. W. AYER & SON, Newspaper Advertising Agents, Times Building, Philadelphia.

The Evening Journal

PUBLISHED SIMULTANEOUSLY AT MINNEAPOLIS AND ST. PAUL,

DAILY EXCEPT SUNDAY.

THE LEADING EVENING PAPER OF THE STATE.

INDEPENDENT-REPUBLICAN.

THE JOURNAL has absorbed all of its predecessors, and stands as their legitimate successor with a larger local circulation than any other newspaper published in the Northwest, with full Associated Press Dispatches, and a large and able corps of well-known editors.

THE EVENING JOURNAL is offered as a medium to advertisers second to none.

Address for rates,

THE EVENING JOURNAL, Minneapolis and St. Paul, Minnesota.

N. W. AYER & SON, Newspaper Advertising Agents, Times Building, Philadelphia.

Kansas Methodist

TOPEKA, KANSAS.

SLUSSER & OAKLEY, Publishers.

Weekly. \$1.25 a year.

IS PUBLISHED AT THE CAPITAL, AND IS THE ONLY RELIGIOUS WEEKLY IN THE STATE.

Circulates among fifty thousand Methodists.

Advertising rates reasonable.

Rates and specimen copies sent on application.

N. W. AYER & SON, Newspaper Advertising Agents,
Times Building, Philadelphia.

Danville News

DANVILLE, IOWA.

B. M. & E. HARDIN, Publishers.

"A country paper for country people."

\$1.00 a year.

A forty-column weekly paper, published in the very richest part of Iowa. Is in its second year, and has an unusually large and constantly growing circulation.

The best advertising medium in Southern Iowa.

Rates reasonable, and furnished on application.

N. W. AYER & SON, Newspaper Advertising Agents,
Times Building, Philadelphia.

Saturday Journal

TUSCOLA, ILLINOIS.

J. T. WILLIAMS, Editor and Proprietor.

THE OLDEST, LARGEST, AND MOST WIDELY CIRCULATED NEWSPAPER PUBLISHED IN DOUGLAS COUNTY.

It is published at the county-seat, and is the best medium for advertisers in Central Illinois.

N. W. AYER & SON, Newspaper Advertising Agents,
Times Building, Philadelphia.

Marion County Argus

BUENA VISTA, GEORGIA.

WILL W. SINGLETON, Editor and Proprietor.

The only paper published between Americus (on the S. W. Railroad) and Columbus, a distance of sixty-five miles, and east and west for seventy miles.

Advertisements inserted in the ARGUS bring reasonable returns.

N. W. AYER & SON, Newspaper Advertising Agents,
Times Building, Philadelphia.

Two papers in one.

The Sunday Herald and Southern Teacher

MILLEDGEVILLE, GEORGIA.

E. & J. E. CHRISTIAN, Publishers.

THE GREAT SOUTHERN FAMILY NEWSPAPER.

Only Educational Journal in Southern States.

Best advertising medium in the South.

\$2.00 a year.

N. W. AYER & SON, Newspaper Advertising Agents,
Times Building, Philadelphia.

The Evening Spy

KANSAS CITY, WYANDOTTE CO., KANSAS.

B. M. BRAKE, Editor and Proprietor.

Terms: Daily, \$3.50; Weekly, \$1.50 a year.

LEADING DEMOCRATIC, POLITICAL, BUSINESS, AND NEWS PAPER OF KANSAS, AND LARGEST CIRCULATION.

Kansas City, Kansas, is a part of Kansas City, Missouri, the State line dividing the two. The post-office is the same as Kansas City, Mo., and this is a continuation of that city.

As an advertising medium, THE SPY is not surpassed.

N. W. AYER & SON, Newspaper Advertising Agents,
Times Building, Philadelphia.

Ask your newsdealer for

"Straws"

"Show which way the wind blows."

THE NEW SOUTHERN CARTOON PAPER.

165 WEST MAIN STREET, LOUISVILLE, KY.

Read it. Advertise in it. Subscribe for it. Buy it.

Only \$1.00 a year.

N. W. AYER & SON, Newspaper Advertising Agents,
Times Building, Philadelphia.

Established 1887.

Holton Recorder

ISSUED EVERY WEDNESDAY AT

HOLTON, KANSAS.

M. M. BECK, Publisher.

Republican. Size 35x48; eight pages. \$2.00 a year.

Circulation over 1,200.

Advertising rates furnished on application.

N. W. AYER & SON, Newspaper Advertising Agents,
Times Building, Philadelphia.

Republican and News

MILWAUKEE, WISCONSIN.

The Largest Daily Newspaper in Wisconsin.

The only newspaper in Wisconsin using the Chambers Folder, Paster, and Trimmer.

Advertising rates liberal.

N. W. AYER & SON, Newspaper Advertising Agents,
Times Building, Philadelphia.

The Pilot

BOSTON, MASSACHUSETTS.

The Largest Catholic Circulation in the World.

The Best and Cheapest of Advertising Mediums.

Published by THE PILOT PUBLISHING COMPANY.

N. W. AYER & SON, Newspaper Advertising Agents,
Times Building, Philadelphia.

Katholisches Volksblatt

P. O. Box 4677.

Office, No. 1 Chambers Street, cor. Chatham,

NEW YORK.

HERMAN RIDDER, MANAGER.

The only German Catholic Paper published in New York City.

The Best and Largest of its kind in the United States.

Has Over Thirty Thousand Readers.

Advertising rates reasonable, and advertisements placed next to reading matter.

N. W. AYER & SON, Newspaper Advertising Agents.

The Watchman

NEWTON HAMILTON, MIFFLIN COUNTY, PENNSYLVANIA.

The Best and Cheapest Paper in Mifflin County.

Eight Pages. \$1.00 a year. Issued every Saturday morning.

Liberal terms to advertisers.

B. E. MORRISON, PUBLISHER.

N. W. AYER & SON, Newspaper Advertising Agents,
Times Building, Philadelphia.

Tower City Herald

PUBLISHED EVERY SATURDAY AT

TOWER CITY, CASS COUNTY, DAKOTA.

FRANK M. CORNELL, Publisher.

Large Dakota circulation. One of the best advertising mediums in the Northwest.

Subscription, \$2.00 a year in advance.

Advertising rates—yearly, one column \$30.00; one-half column \$45.00; one-quarter column \$25.00. Half yearly, one column \$45.00; one-half column \$30.00; one-quarter column \$20.00. One inch business cards, \$7.00 per year. Size of paper, 26x40. Circulation, 1,000. Address all letters to the publisher. Send for sample copy.

N. W. AYER & SON, Newspaper Advertising Agents,
Times Building, Philadelphia.

The Saturday Review

Published at

EAST LIVERPOOL AND WELLSVILLE, OHIO.

The most rapidly growing towns in the Buckeye State, and the Great Pottery Centre.

The largest circulation. The best advertising medium.

Principal Office, East Liverpool.

WM. B. McCORD, Publisher.

N. W. AYER & SON, Newspaper Advertising Agents,
Times Building, Philadelphia.

St. Charles Herald

PUBLISHED EVERY SATURDAY IN

HAHNVILLE, ST. CHARLES PARISH, LOUISIANA.

H. T. HENRY, Editor and Publisher.

An Independent Weekly.

Official journal and only paper published in the Parish of St. Charles.

Terms: \$2.00 per annum.

N. W. AYER & SON, Newspaper Advertising Agents,
Times Building, Philadelphia.

Sworn circulation, 10,000 copies.

Our Sunny South

BROWNWOOD, TEXAS.

A paper for the Farm and Fireside. 50 cents per year. How to reach the Great Cotton States of the South.

A first-class advertising medium at low rate.

Advertising Rates—ten cents per line, agate measure, each insertion. Special rates on large and long-time advertisements.

Advertisers who desire to reach the intelligent agricultural people of the South and West, should advertise in **OUR SUNNY SOUTH**. It is the only publication of the kind south of Louisville, Ky., and its circulation in the States of Arkansas, Alabama, and North and South Carolina, Georgia, Florida, Louisiana, Mississippi, Texas, Tennessee, Virginia, and West Virginia is second to no other publication; besides, it circulates in every State and Territory in the Union. Try it. It will pay.

Address all communications to

SUNNY SOUTH PUBLISHING COMPANY.

N. W. AYER & SON are our authorized agents.

Idaho World

PUBLISHED SEMI-WEEKLY AND WEEKLY AT

IDAHO CITY, IDAHO TERRITORY.

HERMAN & CHARLES E. JONES, Publishers.

HERMAN JONES, Business Manager.

Terms for Semi-Weekly, \$6.50 per annum.

Terms for the Weekly, \$4.00 per annum.

THE WORLD was established in 1864, and enjoys a large circulation among business men.

N. W. AYER & SON, Newspaper Advertising Agents,
Times Building, Philadelphia.

Cortland Gazette

Published weekly at

CORTLAND, TRUMBULL COUNTY, OHIO.

\$1.50 per annum.

JOHN JOHNSTON, Editor.

Published in the interests of the Dairymen of North-eastern Ohio; also devoted to the interests of Cortland Academy.

Special rates given to advertisers wishing to reach the above-mentioned interests.

All letters on business, and remittances, should be addressed to JOHN JOHNSTON, Editor.

N. W. AYER & SON, Newspaper Advertising Agents,
Times Building, Philadelphia.

Established 1877.

Albany Echo

Published every Thursday morning at

ALBANY (LEE P. O.), ATHENS COUNTY, OHIO.

Independent in politics.

D. A. R. MCKINSTRY, Editor and Proprietor.

4 pp. 23x31.

Circulation 950. A good advertising medium.

N. W. AYER & SON, Newspaper Advertising Agents,
Times Building, Philadelphia.

1858.

1881.

Omaha Republican

OMAHA, NEBRASKA.

The leading Nebraska newspaper.

DAILY: We continue to pay more postage than any Nebraska Daily.

WEEKLY: The four leading premiums in our second annual distribution, to take place about March 4, 1882, are valued at \$1,750. Entire premium list, \$20,000. Every subscriber receives a premium. We estimate 15,000 circulation at close of second distribution. Sample copies free. For advertising rates (reasonable), apply to

C. E. YOST, Manager, Omaha, Nebraska.

N. W. AYER & SON, Newspaper Advertising Agents,
Times Building, Philadelphia.

Brooklyner Journal

127 Montrose Avenue, BROOKLYN, N. Y.

The Only German Catholic Paper published in Brooklyn.

Has Over Ten Thousand Readers.

Advertising rates reasonable, and advertisements placed next to reading matter.

N. W. AYER & SON, Newspaper Advertising Agents,
Times Building, Philadelphia.

Hamilton Freeman

Published every Wednesday at

WEBSTER CITY, HAMILTON COUNTY, IOWA.

Republican. Established 1857. Official Paper of Hamilton County.

Circulation 1300 and constantly increasing.

Eight pages. Size 25×48. \$2.00 a year in advance.

HUNTER & SMITH, PROPRIETORS.

N. W. AYER & SON, Newspaper Advertising Agents,
Times Building, Philadelphia.

Cooperstown Weekly News

COOPERSTOWN, PENNSYLVANIA.

J. L. ROHR, EDITOR.

Issued every Thursday. Fresh, original, newsy, spicy, and thoroughly decent.

Circulation 1,800.

Book Reviews a specialty. Specimen copies of paper sent free upon application.

\$1.00 per annum.

N. W. AYER & SON, Newspaper Advertising Agents, Times Building, Philadelphia.

Gaylord Herald

GAYLORD, KANSAS.

Weekly. Circulation 1000. \$1.50 a year, 4 pp.: 28 columns. All home print.

WEBB McNALL, EDITOR AND PROPRIETOR.

Advertising rates: one column, \$100.00; half column, \$60.00; quarter column, \$35.00.

N. W. AYER & SON, Newspaper Advertising Agents, Philadelphia.

Bellville Progress

Published every Friday at

BELL'S DEPOT, CROCKETT CO., TENNESSEE.

\$1.50 per year.

J. R. TAYLOR, Editor and Publisher.

Democratic. Size, 26x40; four pages.

For advertising rates, address the publisher.

N. W. AYER & SON, Newspaper Advertising Agents,
Times Building, Philadelphia.

State Index

PUBLISHED EVERY SATURDAY AT

SELMA, ALABAMA.

JOHN HARDY, Editor and Publisher.

An eight page paper, 28x42. Independent in politics.

Advertising rates made known on application.

N. W. AYER & SON, Newspaper Advertising Agents,
Times Building, Philadelphia.

New England Grocer

ISSUED EVERY SATURDAY MORNING AT

77 KILBY STREET, BOSTON, MASSACHUSETTS.

BENJAMIN JOHNSON, Publisher.

Is endorsed by Manufacturers and Manufacturers' Agents, Tobacconists, Wholesale and Retail Grocers, Produce, Provision and Canned Goods Dealers, and is the only paper published that reaches the Wholesale and Retail Grocers of Maine, New Hampshire, Vermont, Massachusetts, Rhode Island, and Connecticut.

N. W. AYER & SON, Newspaper Advertising Agents,
Times Building, Philadelphia.

Victor Herald

PUBLISHED EVERY THURSDAY AT

VICTOR, IOWA.

J. A. SHANKS, Publisher.

Independent Weekly. Circulation 500.

THE VICTOR HERALD is published in one of the richest of the fertile agricultural sections of the West. In this region are raised prodigious quantities of live-stock, such as hogs and cattle, and immense crops of corn. The people are well off, and are just the population most sought by advertisers. THE HERALD is just the medium through which they may be reached. Advertising terms low. THE HERALD is the only paper published in a town of about 800 inhabitants, and is all printed at home.

N. W. AYER & SON, Newspaper Advertising Agents,
Times Building, Philadelphia.

Established in 1878.

L'Union

PUBLISHED WEEKLY AND SEMI-WEEKLY AT
ST. HYACINTHE, PROVINCE OF QUEBEC.

ED. LECOURS & CO., Managers.

Terms: \$2.00 per annum in advance for Semi-Weekly,
and \$1.00 for Weekly.

It is a twenty-eight column newspaper, having in the district of St. Hyacinthe a circulation much larger than that of all the other French papers received put together.

Advertising rates sent on application.

N. W. AYER & SON, Newspaper Advertising Agents,
Times Building, Philadelphia.

Mt. Vernon Democrat

MT. VERNON, POSEY COUNTY, IND.

ALBERT A. SPARKS, Editor and Proprietor.

Circulation, 1300.

Official paper of the county. Eight pages.

Subscription, \$1.00 per year.

N. W. AYER & SON, Newspaper Advertising Agents,
Times Building, Philadelphia.

Nineteenth Year.

The Sentinel

CENTRALIA, ILLINOIS.

C. D. & F. W. FLETCHER, Publishers and Proprietors.

Advertising rates made known on application, and specimen copy mailed free.

One rate for all. No attention paid to propositions for advertising at less than regular rates.

Co-operative, but without "patent inside" advertisements.

Actual bona fide certified edition, 624 copies per week—which is equivalent to a "circulation" of 1800.

N. W. AYER & SON, Newspaper Advertising Agents,
Times Building, Philadelphia.

Established in 1869.

Clark County Record

CHARLESTOWN, INDIANA.

WM. S. FERRIER, Editor and Proprietor.

Circulates in 5,000 of the best families of Clark, Scott, Jefferson, and Floyd counties.

Rates of advertising: twenty-five cents per inch per insertion. Advertisements of less than four inches in length inserted for a less time than one month, will be charged at rate of forty cents per inch per insertion. Local notices ten cents per line per insertion. We make no exceptions, believing it to be unjust to charge one individual or firm one price and others different prices. The prices we offer are as low as we can afford, and as proof that it pays to advertise with us at these rates, we find no difficulty in filling all of our available space at the prices designated. We do not advertise for parties taking their wares and paying a part of the price in cash in any case. If an article suits us, we will pay the full price at lowest cash rates of the same in advertising at our cash rates. All advertising must be paid for quarterly in advance, unless the parties are known to us to be perfectly responsible.

American Rural Home

ROCHESTER, NEW YORK.

Unsurpassed as an Advertising Medium.

Weekly.

Among the many testimonials offered, one New York firm says:

"It has paid us better this season than any agricultural weekly in which we have advertised, and there is no paper of this class of any prominence in which our advertisements have not appeared. In fact, we know of no better medium, of any class or character, considering the price charged."

N. W. AYER & SON, Newspaper Advertising Agents, Times Building, Philadelphia.

Knox County News

NIOBRARA, NEBRASKA.

The Leading Weekly Republican Newspaper of the State.

J. S. SANTEE, PUBLISHER.

\$1.50 a year.

N. W. AYER & SON, Newspaper Advertising Agents,
Times Building, Philadelphia.

The Saturday Review

Published every Saturday morning at

EPHRATA, LANCASTER COUNTY, PENNSYLVANIA,

Midway between Reading and Lancaster, on the Reading and Columbia Railroad.

H. S. RICE, EDITOR AND PROPRIETOR.

Weekly. Eight Pages.

Devoted to Local Interest and General Intelligence.

Circulation 1200.

N. W. AYER & SON, Newspaper Advertising Agents,
Times Building, Philadelphia.

DAILY AND WEEKLY

Durango Democrat

DURANGO, LA PLATA COUNTY, COLORADO.

Has a large circulation in New Mexico, and especially among the old Pioneers and Miners of the San Juan Country.

REID & WOOD, Proprietors. D. H. WOOD, Managing Editor.

Established Oct. 25, 1879, as *The Southwest*, at Animas City, two miles from Durango; moved to Durango Jan. 18, 1881, and changed the name of the paper April 30, 1881.

The official organ of La Plata County; also the official organ of Parrott City, Animas City, Durango, and all other cities in La Plata County.

N. W. AYER & SON, Newspaper Advertising Agents, Times Building, Philadelphia.

Midland Republican

(Successor to THE INDEPENDENT.)

MIDLAND, COUNTY-SEAT OF MIDLAND COUNTY,
MICHIGAN.

T. W. CRISSEY, Editor and Proprietor.

THE REPUBLICAN is a six-column quarto family paper all printed at home, and devoted to local and general news and miscellany. Its name indicates its politics. Published and circulating in a thriving community, and having a rapidly increasing subscription list, it is an excellent advertising medium.

N. W. AYER & SON, Newspaper Advertising Agents,
Times Building, Philadelphia.

Established 1880.

Wilkes-Barre Telephone

WILKESBARRE, PENNSYLVANIA.

CHAS. D. LINSKILL, Publisher.

Independent in politics.

A twenty-eight column paper, devoted to stories, news, local history, wit and humor, agriculture, markets, and live local advertisements.

Circulation nearly six thousand, in Luzerne, Lackawanna, Columbia, Wyoming, Monroe, and other counties. Circulation very large in Wyoming Valley.

Address, THE TELEPHONE,

CHAS. D. LINSKILL, Publisher,

Wilkes-Barre, Luzerne Co., Penna.

N. W. AYER & SON, Newspaper Advertising Agents,
Times Building, Philadelphia.

Stuart Locomotive

Published at

STUART, GUTHRIE COUNTY, IOWA.

MOULTON & THODE, Proprietors.

A Weekly Republican Paper. \$1.50 per year.

A Nine-Column Folio.

Stuart is a thriving railroad town, situated in the heart of the celebrated "Quaker Divide," acknowledged to be the best farming country in the State; population, 2500; Division Station of the C. R. I. & P. R. R. The R. R. Co. have extensive machine shops located here, which give employment to about 300 hands. THE LOCOMOTIVE has an extensive circulation in Guthrie and Adair counties, also in Dallas and Madison.

The town being situated in the corner of the four counties, Guthrie, Adair, Dallas and Madison, and being the largest town in either of them, it draws trade from a large scope of country.

Iowa Farmer

CEDAR RAPIDS, IOWA.

IOWA FARMER, COMPANY, Publishers.

ALEXANDER CHARLES, Editor.

THE FARMER has outstripped all of its competitors, and is in fact the only practical Agricultural Paper published in the State.

To those who desire to reach a large and well-to-do class of farmers, its columns as an advertising medium cannot be surpassed in America. To prove the truth of this statement, try it once.

Advertising rates low, and furnished on application to N. W. AYER & SON, Advertising Agents, Philadelphia, who are our authorized agents, or they can be obtained direct from this office.

N. W. AYER & SON, Newspaper Advertising Agents,
Times Building, Philadelphia.

Pioneer-Register

SALEM, DAKOTA.

WHITE & RUTAN, Editors and Publishers.

Has as large a circulation in the Golden Northwest as any county paper published.

Advertising rates furnished upon application.

Subscription rates, \$1.50 per annum.

Sample copy of PIONEER-REGISTER sent upon application.

Salem, the present terminus of the Chicago, St. Paul, Minneapolis & Omaha R. R., is situated in a splendid grain and stock raising country; is a live and rapidly growing western town. It is bound to be one of the best towns in the Northwest.

N. W. AYER & SON, Newspaper Advertising Agents,
Times Building, Philadelphia.

Times and Expositor

PUBLISHED DAILY AND WEEKLY AT

ADRIAN, MICHIGAN.

APPLEGATE & FEE, Editors and Publishers.

The oldest paper in Southern Michigan.

The best journal in this section.

The leading daily in the Second Congressional District.

An unrivaled advertising medium.

Rates supplied on application.

N. W. AYER & SON, Newspaper Advertising Agents,
Times Building, Philadelphia.

The Baptist

OFFICE, 227 SECOND STREET, MEMPHIS, TENN.

JAS. S. MAHAFFY, Publisher.
J. R. GRAVES, LL.D., Editor.

Has the largest circulation, and is the oldest Baptist paper in the Southwest.

Circulates extensively in Tennessee, Mississippi, Arkansas, Alabama, Louisiana and Texas, and all the South and Southwestern States.

It is an undisputed fact, that Religious papers, as advertising mediums, are the best—giving the largest returns for amount invested. We solicit the cards of first-class houses only—such as we can recommend. Our subscribers, as a general thing, hold us responsible for every line in our paper. Send for new rates.

All letters on business, or for publication, should be directed to

THE BAPTIST,

227 Second Street, Memphis, Tenn.

N. W. AYER & SON, Newspaper Advertising Agents,
Times Building, Philadelphia.

Chester Co. Democrat

PUBLISHED EVERY THURSDAY AT

WEST CHESTER, PENNSYLVANIA.

GEO. R. GUSS, Publisher.

Best and cheapest advertising medium in the County.

Circulation rapidly increasing.

N. W. AYER & SON, Newspaper Advertising Agents,
Times Building, Philadelphia.

Independent Democrat

HAZLETON, LUZERNE COUNTY, PA.

DERSHUCK & LEWIS, Proprietors. J. WARREN LEWIS, Editor.

THE DEMOCRAT is, as its name indicates, independent in tone, and while advocating Democratic principles, is not so hidebound that it fails to see and condemn the failings of its own party. It is an exponent of the people's rights without any distinction, and this fact, coupled with its sprightly serving-up of news and business matters, has given it a circulation larger than that of any other paper in lower Luzerne County. It is the only Democratic paper published amid a population of forty thousand, and presents a capital advertising channel for business men and others. Advertising rates fair. Circulation 1400. \$1.50 a year.

Hazleton Volksblatt

HAZLETON, LUZERNE COUNTY, PA.

DERSHUCK & LEWIS, Proprietors. JOHN H. DERSHUCK, Editor.

THE VOLKSBLATT is the oldest German newspaper published in lower Luzerne County, is independent in politics, and its choice literary tone and complete record of local events long since gave it a high position in public esteem. It is a fine advertising medium for those who wish to reach the farmer and country dealer. \$2.00 a year. Advertising rates fair. Circulation 600. N. W. AYER & SON, Advertising Agents, Philadelphia.

Lime Springs Tribune

LIME SPRINGS, IOWA.

HARRY M. DANIELS, EDITOR AND PROPRIETOR.

The Leading Newspaper in Howard County.

Has a Larger Circulation than that of any other Paper Published in the County.

The Best Advertising Medium in Northern Iowa.

ADVERTISING RATES:

	<i>One Year.</i>		<i>One Year.</i>
One column.....	\$100.00	Eighth column.....	\$20.00
Half column.....	50.00	Sixteenth column.....	15.00
Quarter column.....	30.00	Thirty-second column.....	10.00

Less space at 10c. per line for first insertion, and 5c. for each subsequent insertion.

Subscription, payable in advance, one copy one year, \$1.00; six months, 50c.; three months, 25c.; not paid in advance, one copy one year, \$1.50; six months, 75c.

Daily Union

MANCHESTER, NEW HAMPSHIRE.

Morning and Evening Editions.

Larger Circulation than that of all other Dailies in the State combined.

The Only Morning Daily in the State.

Best Advertising Medium in New England States north of Boston.

\$6.00 a year.

Weekly Union

MANCHESTER, NEW HAMPSHIRE.

The Largest and Best Weekly in the State, and the Largest Circulation.

\$1.25 a year in advance; \$1.50 if paid during the year.

UNION PUBLISHING COMPANY, Publishers.

N. W. AYER & SON, Newspaper Advertising Agents, Times Building, Philadelphia.

Highland Weekly News

HILLSBORO, OHIO

(Population 3,300), on a branch of the Marietta and Cincinnati Railroad, and also on the line of the new Columbus and Maysville Railroad, and the Cincinnati, Hocking Valley, and Huntington Railroad, both of which will be built this year.

J. L. BOARDMAN, EDITOR AND PROPRIETOR.

The Old Republican Organ of Highland County, Ohio, published at Hillsboro the County-Seat and the center of a rich and populous agricultural region.

\$1.50 per annum. Sample copies free.

Largest Circulation and Best Advertising Medium in the County.

No paper sent by mail longer than paid for in advance.

Advertising rates reasonable.

N. W. AYER & SON, Newspaper Advertising Agents, Times Building, Philadelphia.

Pittsburgh Post

PUBLISHED DAILY AND WEEKLY AT

PITTSBURGH, PENNA.

The only Democratic daily journal published in
Western Pennsylvania.

Circulation: Daily, 10,000; Weekly, 13,500.

N. W. AYER & SON, Newspaper Advertising Agents,
Times Building, Philadelphia.

Established in 1839.

Belleville Advocate

BELLEVILLE, ILLINOIS.

JAMES H. THOMAS, Proprietor.

\$1.50 per year.

Six-column quarto. All printed at home.

Best advertising medium in Southern Illinois. Rates
furnished on application.

N. W. AYER & SON, Newspaper Advertising Agents,
Times Building, Philadelphia.

Established 1872.

Ohio Valley News

PUBLISHED EVERY THURSDAY AT

MARTIN'S FERRY, OHIO.

JAMES H. DRENNAN, Publisher.

Independent Republican.

Size, 30x44; eight pages. \$2.00 per annum.

W. AYER & SON, Newspaper Advertising Agents,
Times Building, Philadelphia.

Fourche Valley Times

PUBLISHED EVERY THURSDAY AT

PERRYVILLE, ARKANSAS.

JOHN L. W. MATHEWS, Editor.

\$1.50 per annum.

One of the best mediums for reaching the people of
this section. It is bright and enterprising, has a good
circulation, and is the only paper published in Perry
County.

N. W. AYER & SON, Newspaper Advertising Agents,
Times Building, Philadelphia.

The Corner Stone

737 BROADWAY, NEW YORK.

F. L. BECKNER, Publisher and Proprietor.

Weekly: Saturday. \$2.00 a year.

A Masonic Journal of current events. Reliable, brief,
pungent, spicy, honest. The only established journal of
its kind in New York. Founded July 4, 1870, by S. W. E.
Beckner, P. M. Has outlived all similar efforts to estab-
lish a Masonic organ. Only live Masonic paper. Its
value as an advertising medium must be conceded, owing
to the class of readers who have sustained THE CORNER
STONE for the past eleven years.

Advertising rates come-at-able, and investments satis-
factory to the advertiser.

Contracts solicited from reputable houses.
Advertisements not desired coming from Hubbard of
Connecticut, or Cook of Chicago.

All business communications must be addressed to the
Managing Editor.

No attention given to postal cards.

N. W. AYER & SON, Newspaper Advertising Agents,
Times Building, Philadelphia.

1878.

Independent in everything.

1881.

Morgan City Free Press

MORGAN CITY, LOUISIANA.

W. B. GRAY, Publisher.

Published every Thursday at twelve o'clock.

\$1.00 per annum.

Not a "Patent Outside" or "Inside," but an ALL HOME
paper.

THE FREE PRESS is circulated throughout the entire
Teche, Atchafalaya, and Attakapas country, the finest
and wealthiest agricultural district in the entire South.

Advertising rates sent on application. Circulation
1500, and constantly increasing.

The best advertising medium in Southern Louisiana.
N. W. AYER & SON, Newspaper Advertising Agents,
Times Building, Philadelphia.

Gilman Star

GILMAN, IROQUOIS COUNTY, ILLINOIS.

JOHN J. COON, Editor and Proprietor.

Independent Republican.

\$1.50 per annum.

Six column quarto, size 31x46.

Is the only paper in Gilman, with a circulation of 1150,
and is the best advertising medium in the county.

Advertising rates the most reasonable, and furnished
on application. Advertising solicited.

Gilman, Iroquois county, Illinois, at the intersection
of I. C., G. C. & S., and W. & P. R. R., has a population of
about 2300, and is in the centre of one of the best dairy
districts in Illinois, having an abundance of water fur-
nished by numerous artesian wells.

N. W. AYER & SON, Newspaper Advertising Agents,
Times Building, Philadelphia.

Smithville Journal

ISSUED EVERY THURSDAY AT

SMITHVILLE, TENNESSEE.

CROWDER & SMITH, Editors and Publishers.

THE JOURNAL is a wide-awake, enterprising and newsy
Democratic journal, having a large and rapidly growing
circulation in De Kalb and surrounding counties—at
present nearly 1,000. As an advertising medium it is un-
surpassed in this section. Advertisers wishing to adver-
tise where it will pay, will take advantage of the columns
of THE JOURNAL.

Advertising rates the cheapest in the State.

N. W. AYER & SON, Newspaper Advertising Agents,
Times Building, Philadelphia.

Home and Farm

LOUISVILLE, KENTUCKY.

A Semi-Monthly Journal, published on the first and fifteenth of each month, by

B. F. AVERY & SONS.

Published eight days in advance of date.

Paid Subscriptions, 100,000.

HOME AND FARM is the best advertising medium in the United States, having a larger subscription and circulation than any other paper south of the Ohio River, and a larger subscription than any other agricultural paper in the world. It circulates among the best class of farmers and planters in every section, as well as among merchants, mechanics, and professional men. The publishers believe that over five hundred thousand readers examine the columns of HOME AND FARM every two weeks. No advertisements of a doubtful character received at any price.

ADVERTISING RATES: 75c. per line for less than half inch space, each insertion; \$8.00 per inch for all advertisements of half inch or larger space, each insertion.

Eight words make a line nonpareil type; twelve lines to the inch. No extra charge for cuts, display, or changes. Cuts must not exceed thirteen ems pica (two and one sixth inches), in width for single column; and all electrotypes must have solid metal bodies, otherwise advertisers will be charged for reblocking from those sent on wood bodies.

N. W. AYER & SON, Advertising Agents.

B. F. AVERY & SONS, Publishers, Louisville, Ky.

The Armada Telegraph

ARMADA, MICHIGAN.

Six columns. Eight pages. Independent. Weekly. \$1.00 a year.

CHARLES J. SEELY, PUBLISHER.

Devoted to the interests of the Town, County, and State. Earnest in defending the right and fearless in denouncing the wrong.

It is published in a rich agricultural district—Macomb County.

Circulation 800 and rapidly increasing.

Circulates largely among the farmers, and offers rare advantages to business men and others wishing to secure the patronage of the wealthy influential classes of this part of the State.

Its readers are among the most intelligent class—thinking, enterprising, well-to-do people.

As an Advertising Medium it is unsurpassed in this portion of the State.

Advertising rates will be furnished at the office, or by mail.

Webster City Advertiser

WEBSTER CITY, IOWA.

Issued every Thursday. One copy one year, \$1.50; six months, 75c.: payable in advance.

CYRUS D. AUYER, EDITOR AND PUBLISHER.

	3 mos.	6 mos.	1 yr.
One Column	\$25.00	\$45.00	\$80.00
Half Column.....	15.00	25.00	45.00
Quarter Column.....	10.00	15.00	25.00
Eighth Column.....	7.00	10.00	15.00

Business Cards of five lines or less, \$5.00; each additional line, \$1.00. Special Notices, 5c. per line. Legal Advertisements at legal rates.

N. W. AYER & SON, Newspaper Advertising Agents, Times Building, Philadelphia.

Henderson County News

LEXINGTON, TENNESSEE.

R. A. MUSGROVE, EDITOR AND PROPRIETOR.

Subscription, in the County, \$1.00; out of the County, \$1.25.

Issued every Friday.

THE NEWS is an eight-column quarto, printed on good paper. It was established March 19th, 1879, and has already a wide spread circulation in West Tennessee.

THE NEWS is the only paper published in this county, and has no competitor within an area of twenty miles, thus making it an advertising medium second to none in West Tennessee.

All business will receive prompt and strict attention.

Advertising rates liberal.

N. W. AYER & SON, Newspaper Advertising Agents, Times Building, Philadelphia.

Kalamazoo Co. Courier

SCHOOLCRAFT, MICHIGAN,

Is published in a manufacturing and commercial town at the junction of the Lake Shore and Michigan Southern and Chicago and Trunk roads, and is surrounded by a rich prairie farming country. THE COURIER circulates generally throughout Kalamazoo County, and goes to every post-office in it, besides having a large foreign list. Two annual fairs are held at this point; and as THE COURIER is the only paper printed here, it is a good advertising medium. It is devoted largely to local and county news, excludes everything of an immoral nature from its columns, and is read by the best families in these parts.

Advertising rates and copies of the paper will be sent to applicants by the publishers.

E. O. BRIEN, Editor.

The Semi-Weekly News

MOUNT HOLLY, BURLINGTON CO., NEW JERSEY.

Published Mondays and Thursdays.

Subscription \$1.00 per year.

Circulation 1650—sworn to. Affidavits furnished on application.

Advertising rates very reasonable.

POWELL & BOWEN, Editors and Publishers.

N. W. AYER & SON, Advertising Agents.

Fort Gaines Tribune

FORT GAINES, GEORGIA.

S. E. LEWIS, PUBLISHER.

Has a large and constantly increasing circulation in South-west Georgia and East Alabama. Issued every Friday.

The Meschabe

BONNET CARRE, LOUISIANA.

CHARLES LASSEIGNE, PUBLISHER.

French and English. Circulates widely in the Creole parishes of Louisiana. A good advertising medium.

DAILY AND WEEKLY Established 1884.

Sentinel

FORT WAYNE, INDIANA.

Circulation: Daily, 4000; Weekly, 2200.

Official paper of city and county.

THE CATHOLIC REVIEW, NEW YORK.
The Catholic is a rich, prosperous, and generous community, whose trade is worth looking for. This can be sought profitably through THE CATHOLIC REVIEW, which is the only paper recommended by Cardinal McCloskey, Archbishop Corrigan, and other leading prelates.

Fairfax Advertiser

FAIRFAX, VERMONT.

J. B. SANDBORN, EDITOR AND PROPRIETOR.

A good advertising medium.

Osage Valley Banner

TUSCUMBIA, MILLER COUNTY, MISSOURI.

A. FULKERSON & SONS, PUBLISHERS.

A live local paper, devoted to the interests of Miller County. Thursdays. Democratic. Circulation 650.

Lumberman

MONTAGUE, MICHIGAN.

FRANK BRACELEN, EDITOR AND PUBLISHER.

Saturdays. Democratic. Established 1872.

East Oregonian

PENDELTON, UMATILLA COUNTY, OREGON.

TURNER & COX, PUBLISHERS.

The leading paper of Eastern Oregon. Fridays. \$3.00 a year.

Cospel Banner

AUGUSTA, MAINE.

G. W. QUINBY, EDITOR AND PROPRIETOR.

Is an old and permanently established paper, constantly increasing in patronage. Circulation 6,000.

Huntingburgh Argus

HUNTINGBURGH, INDIANA.

PALMER & DILLIN, PUBLISHERS.

Is the newestest paper published in Dubois County. Has a large and increasing circulation. Republican.

The Tribune

OWEN SOUND, GREY COUNTY, ONTARIO.

THURSTON, PEARCE & CO., PUBLISHERS.

The best advertising medium in Northwestern Ontario. Large circulation. Rates low. \$1.50 a year.

The Critic

PITTSBURGH, PENNSYLVANIA.

Issued every Sunday. A capital medium for advertising.

JAMES M. CARSON, EDITOR AND PUBLISHER.

The Democrat

CASSVILLE, MISSOURI.

JOHN RAY, PUBLISHER.

Issued every Saturday. Established 1871. Democratic.

Four pages. Size, 23x33.

Pittsburgh Sunday Globe

116 SMITHFIELD ST., PITTSBURGH, PA.

The Representative Sunday Paper of Western Pennsylvania.

A valuable medium for reaching the working classes. Independent in politics.

Jefferson Courier

JEFFERSON, SCHOHARIE COUNTY, NEW YORK.

H. V. JONES, PUBLISHER.

An Independent Weekly. Circulation 900. \$1.00 a year. Best advertising medium in this section.

Watkinsville Advance

WATKINSVILLE, OCONEE COUNTY, GEORGIA.

J. A. PERDUE, PUBLISHER AND PROPRIETOR.

Official organ of Oconee County. Large circulation. Advertising rates liberal and strictly cash.

Audubon Times

AUDUBON, IOWA.

E. H. KIMBALL, EDITOR AND PUBLISHER.

Is the best advertising medium and the only newspaper in Audubon County that does not use "patent sheets."

Sheffield Press

SHEFFIELD, IOWA.

F. P. MORGAN, EDITOR.

Advertising rates:—One square (ten lines brevier) or less, one insertion, \$1.00; one month, \$2.50.

Sutton Times

SUTTON, ONTARIO.

W. E. KEWNEY, PUBLISHER.

This journal is the best advertising medium in North York for all business men to patronize. Circulation large.

North Shore Miner

THUNDER BAY, LAKE SUPERIOR, ONTARIO.

The only mining paper in Canada. Devoted to the mining interest of the North Shore of Lake Superior. A valuable advertising medium. \$2 a year. C. A. EVERITT, Publisher.

Grant County Herald

BIG STONE CITY, DAKOTA TERRITORY.

DOWNIE & JONES, PROPRIETORS.

Best advertising medium in Eastern Dakota. Official paper of city and county.

Mississippi Messenger

SHUBUTA, MISSISSIPPI.

Saturdays. Democratic. 4pp. Size, 22x30.

Advertising rates made known upon application. M. E. STOVALL, PUBLISHER.

Thunder Bay Sentinel

PRINCE ARTHUR'S LANDING, THUNDER BAY, ONTARIO.

Official paper of the district.

A weekly review of mining, agricultural, commercial, and industrial news. Established 1876. \$2.00 a year.

Valley Record

WALLACEBURG, ONTARIO.

GEORGE WRIGLEY, PUBLISHER.

A live local paper.

Quid Nunc

SARCOXIE, JASPER COUNTY, MISSOURI.

J. W. WAGNER, E. S., PUBLISHER.

Fridays. Independent. Subscription \$1.00 a year.

Leelanau Enterprise

NORTHPORT, MICHIGAN.

Thursdays. Republican. Established 1873. \$1.00 a year.

W. C. NELSON, EDITOR AND PUBLISHER.

Flushing Patrol

and Genesee County Farmer

FLUSHING, MICHIGAN.

W. & D. C. ASHMUN, Publishers. D. C. ASHMUN, Editor and Manager.

\$1.50 a year.

THE PATROL is an excellent country weekly, has a good circulation, and no paper of the same class is better worth the attention of advertisers. The publishers have a controlling interest in several other county newspapers, and can give inducements to advertisers. Correspondence solicited.

N. W. AYER & SON, Newspaper Advertising Agents, Times Building, Philadelphia.

Indianola Courier

INDIANOLA, NEBRASKA.

Issued every Thursday. \$2.00 per year

G. S. BISHOP, PUBLISHER.

Has a larger circulation among the Stockmen than any other paper in the West.

N. W. AYER & SON, Newspaper Advertising Agents, Philadelphia.

Le Constitutionnel

TRI-WEEKLY AND WEEKLY.

THREE RIVERS, QUEBEC, CANADA.

Tri-Weekly, \$3.00; Weekly, \$1.00.

BRUNO DUVAL, PUBLISHER.

Now in the fourteenth year of its existence. Circulation good and increasing.

N. W. AYER & SON, Newspaper Advertising Agents.

Tucker County Pioneer

ST. GEORGE, WEST VIRGINIA.

C. L. BOWMAN, EDITOR AND PUBLISHER.

Issued Fridays. Independent. Established 1878. Size 22x32. \$1.00 a year.

Send for advertising rates.

N. W. AYER & SON, Newspaper Advertising Agents, Times Building, Philadelphia.

Millville Herald

MILLVILLE, CUMBERLAND COUNTY, NEW JERSEY.

A First-Class Democratic Weekly. Issued every Thursday.

A Family Newspaper, embracing Politics, News, Literature, and Domestic Affairs.

Has a large circulation in South Jersey.

H. C. WHITAKER & SON, PUBLISHERS AND PROPRIETORS.

N. W. AYER & SON, Newspaper Advertising Agents, Times Building, Philadelphia.

DAILY AND WEEKLY

Helena World

HELENA, ARKANSAS.

The Best Paper in the Southwest.

Our new material, with steam-power, enables us to rush things in this the richest country in the world.

Send 5c. for specimen copy.

WILLIAM R. BURKE, PROPRIETOR.

N. W. AYER & SON, Newspaper Advertising Agents, Times Building, Philadelphia.

Thompson's Triumph

SHANESVILLE, MERCER COUNTY, OHIO.

C. K. THOMPSON, PROPRIETOR.

PUBLISHED EVERY WEDNESDAY MORNING.

\$1.00 a year.

The only Wood Engraving and Steam Printing Works
in the County.

Established March, 1880.

The Beacon

ISSUED EVERY THURSDAY AT

LINCOLN, KANSAS.

W. S. WAIT, Editor.
Mrs. A. C. WAIT, Associate Editor.
A. H. WAIT, Local Editor.

A weekly seven column folio newspaper devoted to
education, politics, woman's rights, temperance, agri-
culture, and commerce.

Terms: \$1.50 per year, or 75 cents for six months.

Advertising rates made known on application.

N. W. AYER & SON, Newspaper Advertising Agents,
Times Building, Philadelphia.

Benzie County Journal

BENZONIA, MICHIGAN.

J. B. BETTS, Editor and Real Estate Broker.

THE ONLY REPUBLICAN PAPER IN A STRONGLY
REPUBLICAN COUNTY.

Being located in a new and rapidly growing country
is an excellent advertising medium.

N. W. AYER & SON, Newspaper Advertising Agents,
Times Building, Philadelphia.

THE KLICKITAT SENTINEL

GOLDENDALE, WASHINGTON TERRITORY.

Published every Saturday. Republican. For rates address
C. K. & K. A. SEITZ, Publishers.

READING WEEKLY TELEPHONE

READING, MICHIGAN.

Out of eight papers in the county, but one larger than THE
TELEPHONE. Good advertising medium.
R. A. MARVIN, Editor and Proprietor.

THE OTTAWA COUNTY EXPONENT

OAK HARBOR, OHIO.

Published every Saturday. Democratic. Size 24x34.
Four pages. For rates address
THE EXPONENT PUBLISHING COMPANY.

THE GREENVILLE SUN

GREENVILLE, BOND COUNTY, ILLINOIS.

Is a 43-column county newspaper, published at the county-
seat of Bond County, and has a pay-in-advance circulation
of 1200. BOLL & CLARK, Publishers.

WAVERLY FREE PRESS

WAVERLY, NEW YORK.

Established 1867; Weekly; 50 cents per annum. Local
news a specialty. Patronage solicited.

JAS. B. BRAY, Editor and Proprietor.

BAUBERN FREUND

PENNSBURG, PENNSYLVANIA.

It is the only German Democratic paper published in the
county, and contains all political and other important
topics of the day. Published every Tuesday. \$1.50 a year.
A. KNEULE, Editor and Publisher.

ONTARIO, CANADA.

PORT HOPE TIMES

Daily and Weekly. One of the best advertising mediums.

CANADIAN CRAFTSMAN

The only Masonic publication in Canada; an excellent
advertising medium. \$1.50 a year. Sample copies free.

ABILENE GAZETTE

PUBLISHED AT ABILENE, KANSAS.

A Live Kansas Newspaper, published in the Golden Belt
or Wheat Section of the State. Circulation 1,600; \$2.00 a
year; \$1.00 for six months.

V. P. WILSON & SON, Publishers.

KANSAS AGRICULTURIST

PUBLISHED AT WAMEGO, KANSAS.

This paper has reached a large circulation, and is en-
dorsed by the people of all classes. It is a large forty-eight
column quarto. Subscription price, \$1.50 per annum; in
clubs of ten, \$12.50. CLURDY & CO., Publishers.

THE ORLEANS EXAMINER

ORANGE COUNTY, INDIANA.

Located in a fine agricultural district; has a good circula-
tion. Reasonable rates charged for advertising.

H. J. COOPER, Publisher.

CHEROKEE ADVANCE

CANTON, GEORGIA.

Published every Thursday. Size, 24x35; four pages.

Democratic.

BENT. PERRY, Editor and Publisher.

ALLEN COUNTY REPUBLICAN

LIMA, OHIO.

Published every Thursday. Republican in politics.
Established 1874. Size, 26x40; four pages. \$2.50 per annum.
For rates address CHAS. L. LONG & CO., Publishers.

ELKHORN PEN AND PLOW

OAKDALE, ANTELOPE COUNTY, NEBRASKA.

Official organ of Antelope County, Nebraska. Circulates
in six counties of North Nebraska, in the Niobrara Cattle
Ranches, and at military posts of Northwest Nebraska.

WESTON DEMOCRAT, WESTON, W. VA.

Published every Saturday. 24x36; 4pp. Established 1866.
Democratic. Published in an agricultural and stock-raising
district, and printed entirely at home. For advertising rates
address T. A. EDWARDS, Editor and Publisher.

THE PURIFIER

PLATTSBURG, CLINTON COUNTY, MISSOURI.

Published every Thursday. Democratic in politics.
Circulation 900. Reaches all classes of the reading public.
C. J. NESBITT, Publisher.

THE CENTRAL UNION

WESTFIELD, WISCONSIN.

Issued every Thursday.
Republican. Size, 22x30; four pages. \$1.25 per year.
S. D. FORBES, Publisher.

SPENCERVILLE JOURNAL

SPENCERVILLE, OHIO.

Published every Thursday. Neutral in politics. Circu-
lation 500. Good medium for advertising. \$1.50 per annum.
J. W. ARNOLD, Editor and Publisher.

KIRKSVILLE DEMOCRAT

KIRKSVILLE, MISSOURI.

Circulation 1600; largest in North Missouri. \$1.25 a year.
Advertising rates: \$50 per column; 5 cents and 10 cents
per line for local matter. Dr. A. H. JOHN, Editor.

THE STANBERRY SENTINEL

STANBERRY, GENTRY COUNTY, MISSOURI.

\$1.50 a year. A Democratic newspaper, published on
the line of the Wabash Road, running from Council Bluffs
to St. Louis. F. A. WEIMER, Editor and Proprietor.

OUR MOUNTAIN HOME

TALLADEGA, ALABAMA.

Terms: \$1.50 a year, in advance. Circulation 900, at
present, consequently a good advertising medium. Pub-
lished every Wednesday.

JOHN C. WILLIAMS, Publisher and Proprietor.

The Evening Journal

JERSEY CITY, NEW JERSEY.

EVENING JOURNAL ASSOCIATION, Publishers. Z. K. PANGBORN, Editor. JOSEPH A. DEAR, Business Manager.

Daily average circulation for six months ending Dec. 31, 1880, **6,588**.

Reading matter on every page.

Arrangement of advertisements such as to give advertisers the best possible display for their money.

Salt Lake Herald

DAILY, SEMI-WEEKLY, AND WEEKLY.

THE HERALD PRINTING AND PUBLISHING COMPANY, Proprietors,

SALT LAKE CITY, UTAH.

An Independent Journal, extensively circulated in Utah and the adjoining Territories.

Daily, \$10.50 per annum; Semi-Weekly, \$3.50; Weekly, \$2.00.

THE HERALD — Daily, Semi-Weekly, and Weekly — has a larger circulation among all classes of the community than any other newspaper published in Utah, and its value as an advertising medium is not surpassed. The rates of advertising, which are as low as those of any other newspaper of like circulation, can be obtained by addressing the proprietors or N. W. AYER & SON, Newspaper Advertising Agents, Times Building, Philadelphia.

Smith County Pioneer

SMITH CENTRE, KANSAS.

The only Steam-Printing Establishment in the Northern Tier.

WILL D. JENKINS, Editor and Publisher.

Served every Friday. All home print. Established 1872. Circulation 1,700. Official Paper of Smith County.
\$1.50 per annum.

The oldest newspaper and the largest circulation within a radius of one hundred miles.

The patronage of legitimate advertisers respectfully solicited. Humbug advertisements not wanted on any terms.

One column, one year, \$100.00; one square, \$10.00. Further terms made known on application.

N. W. AYER & SON, Newspaper Advertising Agents, Times Building, Philadelphia.

Bloomington Argus.

BLOOMINGTON, NEBRASKA.

Issued every Thursday. Republican.

Rates for displayed advertisements made known on application.

ROBERT CROW, Publisher.

N. W. AYER & SON, Newspaper Advertising Agents, Times Building, Philadelphia.

Batesville Guard

BATESVILLE, ARKANSAS.

FRANK D. DENTON, Editor and Proprietor.

Established 1877. Issued every Wednesday. Circulation 1000. \$1.50 a year.

Democratic in politics at all times and under all circumstances.

Has a larger circulation than any other newspaper published in the Third Judicial Circuit.

Circulates throughout North Arkansas, offering unsurpassed inducements to advertisers.

Read by all classes — by many who read no other paper. Well patronized at home, as its columns show.

N. W. AYER & SON, Newspaper Advertising Agents, Times Building, Philadelphia.

Merced Express

A Weekly Newspaper, printed every Saturday morning in

MERCED, MERCED CO., CALIFORNIA.

W. P. STONEROD & Co., Proprietors.

Ten lines (nonpareil), first insertion, \$1.50; each subsequent insertion, 75c.

Special contracts made for regular advertisements.

N. W. AYER & SON, Newspaper Advertising Agents, Times Building, Philadelphia.

THE BRIGHTON REPORTER
BRIGHTON, IOWA.

Is a weekly paper with a circulation of 500 copies. Is the only paper published in a town of 1000 inhabitants.
L. C. FLEBAK, Editor and Proprietor.

1859 **HARRISBURG CHRONICLE** 1881
HARRISBURG, ILLINOIS.

Oldest paper in the county by fifteen years, and has the largest circulation. Liberal terms to foreign advertisers.
FRANCIS M. PICKETT, Editor and Proprietor.

THE CHAMPAIGN SIGNAL
CHAMPAIGN, ILLINOIS.

Is the only Greenback paper in this Congressional District, and has a circulation extending over the six counties comprising the same. C. E. SCHOFF, Editor & Publisher.

THE INDEPENDENT
RILEY CENTRE, KANSAS.

Advertisers desiring to reach the farmers will find no better medium. For particulars, address
SOUTHWICK, MOON & CO.

GEORGETOWN HERALD
GEORGETOWN, ONTARIO, CANADA.

Established 1865. Size 18x26. \$1.50 a year. Enjoys a large circulation and liberal patronage. Advertising rates very low. THOMAS NEELAND, Editor and Proprietor.

THE HERALD

ROLLA, PHELPS COUNTY, MISSOURI.
Established 1838. Size, 26x40; four pages. Democratic. For rates of advertising, address
H. S. HERBERT, Publisher.

TRI-WEEKLY EVENING STAR
NEWCASTLE, DELAWARE.

\$1.50 per year.

HERMANN & Co., Publishers.

YORK REPUBLICAN
YORK, NEBRASKA.

Republican. Circulation (actual) 1000. Founded in 1876. Oldest and most widely circulated newspaper in York county.
MORGAN, McCLELLAND & DAYTON, Publishers.

THE CHESLEY ENTERPRISE
CHESLEY, ONTARIO.

Is a live independent local paper, circulating in a splendid agricultural district. Circulation rapidly increasing.
N. W. AYER & Son, Agents. J. STEPHENS, Editor.

THE INDIANA TIMES
INDIANA, PENNSYLVANIA.

A Republican weekly journal. Circulation 1000.
JOHN LOWRY, Publisher.

THE TRENTON COURIER, TRENTON, ONT.
Is the official paper for Murray, Ameliasburgh, Sidney and Trenton: population over 4,000. Large lumbering centre. A valuable medium for advertisers. Advertising, 50 cents an inch per month. YOUNG & CHISHOLM, Publishers.

THE WHAT CHEER PATRIOT
WHAT CHEER, KEOKUK COUNTY, IOWA.

Published Wednesday of each week. Established April 29th, 1880.
T. J. PALMER, Editor.

THE STAR

BEAVER, PENNSYLVANIA.

Is the only Democratic newspaper published in Beaver County, of which it is the official paper. Beaver contains 40,000 inhabitants.

THE WILMINGTON REVIEW
WILMINGTON, WILL COUNTY, ILLINOIS.

The only Semi-weekly paper in the county.
A. M. STEPHENSON, Editor and Proprietor.

THE TRIBUNE
OXFORD, INDIANA.

The oldest established paper in the county.
Circulation 1000.

THE GREELEY TRIBUNE.

GREELEY, ANDERSON, COUNTY, KANSAS.
Published every Friday. Independent in politics; neutral in religion. C. T. RICHARDSON, Editor and Proprietor.

THE COMET

JACKSON, MISSISSIPPI.

Subscription: one year, \$2.00; six months, \$1.00. Has a general and healthy circulation throughout the State of Mississippi.
F. T. COOPER, Publisher.

METROPOLIS DEMOCRAT
METROPOLIS, ILLINOIS.

The only Democratic paper in the 51st Senatorial District, embracing five counties. A live paper, patronized by live people.
JAMES D. STEWART & CO.

BRAINERD TRIBUNE, BRAINERD, MINN.
THE TRIBUNE is the first paper established on the line of the N. P. R. R., east of the Rocky Mountains. It is the official paper of the counties of Crow Wing, Cass, Aitkin, and Itasca, and has a very large and rapidly increasing circulation.
A. E. CHASE, Editor and Publisher.

THE PIONEER

GOULD, GREENWOOD COUNTY, KANSAS.
Issued every Thursday. Republican in politics. Circulation 300. Terms, \$1.50 per year. Located in the finest and thickest settled county in Southern Kansas.
GETTYS & DRAKE, Editors and Publishers.

MOUNT CARMEL NEWS

MOUNT CARMEL, PENNSYLVANIA.
Issued every Saturday. Circulation 500. Established 1879.
\$1.50 per annum. M. K. WATKINS, Publisher.

DAILY AND WEEKLY GAZETTE
CRESTON, IOWA.

Largest and liveliest newspaper in Southwestern Iowa. Daily, published every morning, contains latest telegraph and market reports. Population of city 8,000.
GAZETTE PRINTING COMPANY, Publishers.

BELLE PLAINE NEWS
BELLE PLAINE, KANSAS.

Five-column quarto. Circulation 450. Independent in politics. Published in a growing and enterprising town, surrounded by the best land in the county. Advertising rates made known on application.

COOS BAY NEWS

MARSHFIELD, COOS COUNTY, OREGON.
An able and attractive weekly. Circulation 900. THE COOS BAY NEWS has long ranked as one of Oregon's best papers, and its columns form the best medium for reaching a populous, progressive, and rapidly improving section.

THE STANDARD

CLARKSVILLE, RED RIVER COUNTY, TEXAS.
Established September 10th, 1842. Subscription \$2.00. Advertisements reasonable but no quick advertisements inserted.
CHAS. DEMORSE, Editor and Proprietor.

SAUK COUNTY DEMOCRAT
BARABOO, WISCONSIN.

Only Democratic paper in Sauk County, with a Democratic voting population of 3000. More generally read than any other paper in Sauk County.
J. G. FORD, Editor.

HICKMAN PIONEER
CENTREVILLE, TENNESSEE.

Emigrants and others, send for sample copies, free. Circulates in one of the largest and wealthiest sections of Tennessee. A first-class advertising medium.
JAMES F. MARTIN, Editor and Proprietor.

THE YALABUSIA STANDARD
COFFEVILLE, MISSISSIPPI.

Is the organ of the Greenback party of the State of Mississippi; circulates all over the State; read weekly by 2000 people; a good advertising medium. Is in its third year.
A. W. CAMPBELL, Publisher.

THE INDEPENDENT
ASHLAND, KENTUCKY.

Circulation 4000.

K. B. GRAHN, Editor.

THE PIERRE SIGNAL
PIERRE, DAKOTA.

A six-column folio independent newspaper, published weekly. For advertising rates, apply to
SIGNAL PUBLISHING COMPANY.

THE PITTSBURG SMELTER
PITTSBURG, CRAWFORD CO., KANSAS.

The publication of THE SMELTER (formerly *Exponent*), was begun June 16th, 1880, and it now has a large circulation in Southeastern Kansas. Pittsburg is an incorporated city of 1,200 inhabitants, and is growing rapidly.

HORSEHEADS JOURNAL
HORSEHEADS, NEW YORK.

Greenback. Circulation 700. Advertisements seven cents a line each insertion. Give all local news for three counties and best miscellany. \$1 per year.
THOMAS J. TAYLOR, Publisher.

OMAHA BEE

OMAHA, NEBRASKA.

DAILY, \$10.00 per annum; WEEKLY, \$3.00 per annum.

THE BEE is an anti-monopoly Republican paper; the only paper in Nebraska which advocates the rights of the producing and industrial classes; exposes corruption wherever found; demands the regulation of railway transportation by stringent legislation; enjoys a larger circulation than any other paper published in the trans-Missouri region.—The circulation of THE DAILY BEE is 4,240; of THE WEEKLY BEE over 10,000.—Advertising rates furnished on application.—Address all business to

E. ROSEWATER, Editor.

THE OMAHA PUBLISHING COMPANY, Omaha, Nebraska.

RIVERTON EAGLE

RIVERTON, NEBRASKA.

Published every Friday by W. SCOTT ELLIOTT. \$1.50 per year.

N. W. AYER & SON, Newspaper Advertising Agents, Times Building, Philadelphia.

RUSHFORD SPECTATOR

RUSHFORD, ALLEGANY CO., NEW YORK.

Independent. Issued every Wednesday. Circulation 800.

THE SPECTATOR circulates in the richest dairying and agricultural part of the State, and is devoted to the interests of the people in general. Its print is clear and distinct, every advertisement being made to work up properly.—No cuts or electrotypes inserted without solid base.—It is probably the best advertising medium in the county.—Rushford is a thriving village, the centre of the recent discoveries of rich gold and silver mines, which are now being worked very extensively, and it also joins the Allegany Oil Field.

FRANK B. SMITH, Publisher.

N. W. AYER & SON, Newspaper Advertising Agents, Times Building, Philadelphia.

HEROLD DES GLAUBENS

ST. LOUIS, MISSOURI.

GERMAN PRINTING AND PUBLISHING ASSOCIATION, Editors and Proprietors.

Established 1850.—Has a circulation of 10,500 copies; is read by the clergy as well as by almost the entire Catholic German population of the West; is the official organ of several dioceses, and has been endorsed by complimentary approbation of twelve distinguished ecclesiastical dignitaries in the United States.—Advertisers will find THE HEROLD DES GLAUBENS a sure means of reaching a great consuming class—people who buy all merchandise advertised.—The charges for advertising are moderate.—Write to the office, 309 Convent Street, for specimen copies.

N. W. AYER & SON, Newspaper Advertising Agents, Times Building, Philadelphia.

WESTFIELD FREE PRESS

WESTFIELD, TIOGA COUNTY, PENNSYLVANIA,

Is now one of the very best local newspapers published in Northern Pennsylvania. Its weekly circulation is 1000 copies, and is rapidly increasing from week to week. It is one of the best advertising mediums in the State. Rates of advertising very low, considering the large circulation. Contracts can be made with N. W. AYER & SON, Advertising Agents, Times Building, Philadelphia.

J. F. RUKGABER, Editor and Publisher.

EVENING CHRONICLE

POTTSVILLE, SCHUYLKILL CO., PENNSYLVANIA.

The Largest Penny Daily in Pennsylvania, *The Philadelphia Record* excepted.

STANDARD PUBLISHING COMPANY, Publishers and Proprietors.

THE CHRONICLE is the only penny daily published in this region, and has a regular bona fide circulation of 4,500 copies daily; and during the Mollie trials and other excitements it has reached an edition of 14,264.—Pottsville, the capital of Schuylkill County, has a population of 18,000, and the county 128,000.—Our county, dependent as it is on other localities for nearly all its supplies, offers a rare field for enterprising business men to work up. THE CHRONICLE can aid you in this as no other paper can, having a larger circulation than any other publication outside of the large cities.—Advertising rates furnished on application to the publishers or to N. W. AYER & SON, Philadelphia, who are our authorized agents.

GLADWIN COUNTY RECORD

GLADWIN, MICHIGAN.

Published at the county seat of a new and growing county, largely devoted to lumbering. Large local circulation. Good advertising medium.

EUGENE FOSTER, Publisher.

THE PLACER ARGUS

AUBURN, PLACER COUNTY, CALIFORNIA.

\$3.00 a year.

Official paper of the county. Republican in politics.

H. W. FENTON, Publisher.

ELLSWORTH REPORTER

ELLSWORTH, ELLSWORTH COUNTY, KANSAS.

Republican. Circulation 1800. Official paper of the City, County, Land Office and Post Office Department. Best advertising medium in Kansas. \$1.50 per year.

GEBHARDT & HUYCKE, Editors and Publishers.

THE LAMOILLE NEWS

HYDE PARK, LAMOILLE COUNTY, VERMONT.

Published every Wednesday.

Hyde Park is the county-seat of Lamoille County. THE NEWS is the only paper published in the place.

L. H. LEWIS, Editor and Proprietor.

MORAVIA REPUBLICAN

MORAVIA, CAYUGA COUNTY, NEW YORK.

Republican in politics. Weekly. Circulation 600 and rapidly increasing. J. J. PEASE, Editor and Proprietor.

THE MARYLAND INDEPENDENT

PORT TOBACCO, CHARLES COUNTY, MARYLAND.

Published every Friday. Largest circulation in the county, and extensively patronized throughout Southern Maryland. Independent Democratic. Ten lines, one month, \$2.50.

YOUNG'S NEUE VOLKSZEITUNG

(Formerly DER PENNSYLVANIER.)

LEBANON, LEBANON COUNTY, PENNSYLVANIA.

For rates of advertising address

JOHN YOUNG, Publisher.

THE POST

COLLINSVILLE, ALABAMA.

THE POST is issued every Wednesday, and is increasing its circulation rapidly. Wills Valley is one of the best farming sections in the State, and is fast settling up with a thrifty population.

WEEKLY TIMES

ST. PETER, MINNESOTA.

Red-hot Democratic. Correspondence solicited. Best advertising medium in the State. \$3 a year. Published by T. M. PERRY, Director of City Orchestra.

MILLER COUNTY VINDICATOR

TUSCUMBIA, MISSOURI.

Established 1879. Is an excellent advertising sheet, having a circulation of about 500. Republican in politics.

TOMSON & WRIGHT, Editors and Publishers.

BROOKLYN VIDETTE

EAST OAKLAND, CALIFORNIA.

Established 1876. A good advertising medium. Circulation 1,500. Issued Saturdays. Independent Republican. Circulates largely among farmers.

THE PEOPLE'S PRESS

MAPLETON, IOWA.

A Stalwart Republican paper in principles, true to its name and to the interests of its readers. Published in the heart of the great stock-regions of the Maple Valley. \$1.50 a year.

CHARLES A. ROBERTSON, Publisher.

THE BANNER OF LIBERTY

ELLENVILLE, ULSTER COUNTY, NEW YORK.

Bona fide circulation in every State and Territory of the Union. Old Jeffersonian Democratic organ. Circulation 2500. \$1.00 per year. Limited number of select advertisements taken.

BENEDICT BROS., Publishers.

ALTON TELEGRAPH

ALTON, ILLINOIS.

Daily and Weekly. Only Republican Daily in Seventeenth Congressional District. Best advertising medium in Southern Illinois. Weekly, established 1839. Daily, 1861.

W. T. NORTON, Publisher.

LA PORTE CITY PROGRESS

LA PORTE, BLACK HAWK COUNTY, IOWA.

Established in 1870. Best advertising medium in the county. Positively no wood-cuts received for insertion.

J. WASSON, Editor and Publisher.

GATESVILLE SUN

GATESVILLE, CORYELL COUNTY, TEXAS.

The SUN is the only paper published in the county, and it has a circulation of over 800 every week. A sample copy sent free. Advertising rates furnished on demand.

O. E. OAKES & C. E. GASS, Editors and Proprietors.

**MARYLAND REPUBLICAN
AND STATE CAPITAL ADVERTISER**

ANNAPOLIS, MARYLAND.

Published Saturday. Democratic. \$1.00 a year. Established 1809. The largest circulation of any paper outside of Baltimore.

L. F. COLTON, Publisher.

FLEMING COUNTY GAZETTE

FLEMINGSBURG, KENTUCKY.

Established Nov. 3d, 1850. Circulation increasing every week. Circulates in Fleming and adjoining counties. Republican. Terms, \$1.50 per year. Address

CHARLES D. McCARTNEY, Editor and Proprietor.

SCOTT COUNTY DEMOCRAT

SCOTTSBURGH, INDIANA.

Published every Wednesday. Only paper in the county. Printed entirely at home—no patent "insides." Established in 1865.

JOHN H. J. SIERP, Editor and Proprietor.

EL DORADO EAGLE

EL DORADO, UNION COUNTY, ARKANSAS.

\$2.00 per annum.

Published every Thursday. Democratic. Established 1877. Circulation 650. The best advertising medium in South Arkansas.

S. B. BAIRD, Editor and Proprietor.

NEW WINDSOR HERALD

NEW WINDSOR, MARYLAND.

New Windsor is situated in the most fertile section of Western Maryland, and THE HERALD has a good circulation throughout the town and neighborhood. Independent.

W. R. A. KOEHL, Publisher.

ONEIDA FREE PRESS

ONEIDA, MADISON COUNTY, NEW YORK.

Established 1880.

Has at present nearly 600 subscribers, and is increasing at the rate of ten per week. \$1.00 a year. Independent.

W. HECTOR GALE, Editor and Publisher.

THE ISHMAELITE

SPARTA, HANCOCK COUNTY, GEORGIA.

The official organ of Hancock County.

"One of the best papers in the State."—*Atlanta Constitution*. "It is one of the best in the South."—*Darien Gazette*.

LEWIS & ROBERTS, Publishers.

DER EGG HARBOR PILOT

Devoted to the interest of

EGG HARBOR CITY, NEW JERSEY.

Founded 1858. Terms, \$2.50 per annum.

H. MAAS & CO., Publishers.

THE NORTH ALABAMIAN.

TUSCUMBIA, ALABAMA.

Established July 1, 1882.

Democratic weekly. One of the best advertising mediums in the Southwest.

A. H. KELLER, Editor, Publisher, and Proprietor.

THE CLEVELAND ADVERTISER

CLEVELAND, GEORGIA.

In its second year of publication, of strong Democratic principles, has a good local circulation, and many subscribers out of the county. A good advertising medium.

ALEXANDER CHURCH, Editor and Publisher.

THE McHENRY PLAINDEALER

McHENRY, McHENRY COUNTY, ILLINOIS.

A large Republican family newspaper, having the largest and most influential circulation of any paper in McHenry or Lake Counties. An excellent advertising medium.

J. VAN SLYKE, Editor and Proprietor.

THE FAYETTE ENTERPRISE

FAYETTEVILLE, WEST VIRGINIA.

Devoted to the interests of the laborer, farmer, miner, and mechanic. Publishes all the latest news of the day, and is an exceptionally good advertising medium. \$1.50 a year.

H. W. BROAD, Editor and Publisher.

THE CAROLINA SUN

CHERAW, SOUTH CAROLINA.

Only paper in the county. Published at Cheraw, a town of over 1,600 population, on Great Pedee River, at head of navigation. Trade centre. Cotton shipping point.

R. H. PEGUES, Editor and Publisher.

SCOTTSVILLE SPECTATOR

SCOTTSVILLE, NEW YORK.

A large family journal, devoted to choice literature, local and general news, and as an advertising medium it has no superiors in Monroe County or the adjoining districts. \$1.25 per year, in advance.

THE GREENSBURG STANDARD

GREENSBURG, INDIANA.

Published every Friday. Largest circulation in Decatur County. As an advertising medium it has few equals in this section.

J. J. HAZELRIGG, Publisher.

SOUTHERN EGGS, Ashville, St. Clair Co., Ala.

Only reliable monthly weather medium in the world. Predictions for area from the Lake region to the Gulf of Mexico, and from the Atlantic Ocean to the Mississippi Valley. Its Weather Forecasts are endorsed wherever known. \$1.50 per annum. Weekly.

Established 1871.

Chicagoer Neue Freie Presse

DAILY, SUNDAY, AND WEEKLY,

CHICAGO, ILLINOIS.

GERMAN-AMERICAN PUBLISHING COMPANY, PUBLISHERS.

R. MICHAELIS, Editor. C. B. ROSS, Business Manager.

The leading Republican German paper of the Northwest. During a vigorous, able, enterprising, and successful career, THE CHICAGOER NEUE FREIE PRESSE has won a position which places it face to face with the very foremost German newspapers of America.

Among the German business men of the Northwestern States, it circulates largely, as it gives full attention to railroad, commercial, manufacturing, and farming interests.

N. W. AYER & SON, Newspaper Advertising Agents, Times Building, Philadelphia.

DAILY AND WEEKLY

San Francisco Bulletin

SAN FRANCISCO, CALIFORNIA.

Largest, oldest, and best evening newspaper on the Pacific Coast. Independent, pure in tone, abounding in news and choice literary matter, it is acknowledged to be the leading commercial and financial authority and the favorite family paper. It has a bona fide circulation of 11,741 for the Daily Edition, and of 13,896 for the Weekly. It is the most valuable medium for advertisements designed to reach the well-to-do and middle classes. Its advertising rates are lower than those of Eastern journals of smaller circulation, and they are invariably adhered to, so that all may be sure of being served alike. Subscription rates, \$12.00 for the Daily and \$2.50 a year for the Weekly. Refer to J. W. SIMONTON, of the New York Associated Press, or to N. W. AYER & SON, Philadelphia.

EVIDENCE OF CIRCULATION:

We hereby certify that the average edition of THE DAILY BULLETIN printed and circulated during the four months beginning January 1st, and ending May 1st, 1880, has been 11,741 copies daily, and that the average edition of THE WEEKLY BULLETIN printed and circulated during the same period has been 13,896 copies weekly.

G. P. RIXFORD, Business Manager.
WILLIAM GILMAN, Foreman of Press-Room.

Subscribed and sworn to before me this fourth day of May, 1880.
[L.S.] SAMUEL S. MURFEY, Notary Public.

Alabama Courier

ATHENS, ALABAMA.

A live enterprising four-page eight-column journal, both sides printed at home. Issued very Thursday. \$2.00 per annum in advance. Democratic in politics. The only paper printed entirely in Limestone County, and the best advertising medium for North Alabama. Only six months old, but with nearly 1000 bona fide subscribers in this and adjoining counties and states.

ADVERTISING RATES:

Special Notices, per line.....	\$0.10	Quarter Column, six months.....	15.00
Notices in local column, per line.....	.15	Quarter Column, one year.....	35.00
One Square, ten lines, one insertion.....	1.00	Half Column, three months.....	20.00
Each additional insertion.....	.50	Half Column, six months.....	35.00
One Square, three months.....	6.00	Half Column, one year.....	60.00
One Square, six months.....	8.00	One Column, three months.....	35.00
One Square, one year.....	12.00	One Column, six months.....	60.00
Quarter Column, three months.....	12.00	One Column, one year.....	100.00

All legal and transient advertisements charged by the insertion.

EIGHTH YEAR.

Engineering News

TRIBUNE BUILDING, NEW YORK CITY.

GEO. H. FROST, PROPRIETOR.

A twenty-page weekly record of engineering and contracting intelligence, gathered from all parts of the country. \$4.00 per annum.

The following is a list in part of the vast field which an engineering journal must attempt to cover each year: Bridges; Tunnels; Sewerage; River and Harbor Improvements; Roads, Streets, and Pavements; Water-Works; Electricity; Railroads; Specifications; Land Surveying; Dredging; Contracting Matters; Markets; Building and Building Materials; Book Reviews; Society Proceedings; "Personal" Mention; Correspondence; Foreign Intelligence; Editorials; besides some subjects that we do not now think of. We can not neglect any of these subjects, and we do not expect to.

This is the only weekly paper in the United States devoted to the above interests.

N. W. AYER & SON, Newspaper Advertising Agents, Times Building, Philadelphia.

Texas Live Stock Journal

PUBLISHED WEEKLY BY THE STOCK JOURNAL PUBLISHING COMPANY

AT FORT WORTH, TEXAS.

GEORGE B. LOVING, Editor and Manager.

SUBSCRIPTION, TWO DOLLARS PER ANNUM.

THE TEXAS LIVE STOCK JOURNAL is the only exclusive Live Stock Paper in the Southwest, and the only one in the United States devoted exclusively to the rearing and handling of Live Stock on the range.

A prominent feature of THE TEXAS LIVE STOCK JOURNAL is the publication of the list of estrayed stock of the entire State, which makes it invaluable and indispensable to both Stockmen and Farmers, and gives it a larger circulation among those classes than is possessed by any other paper.

THE TEXAS LIVE STOCK JOURNAL offers special facilities to breeders of Fine Stock, dealers in Agricultural Implements, Merchants and others who desire to reach the Stockmen and Farmers of Texas and the Southwest.

Rates of advertising: 1 inch, 1 month, \$2.50; 3 months, \$6.00; 6 months, \$10.00; 12 months, \$18.00. For additional space add 50 per cent. to above rates for each additional inch. Locals or reading matter 25 cents a line per month.

N. W. AYER & SON, Newspaper Advertising Agents, Times Building, Philadelphia.

The Hour

A WEEKLY JOURNAL DEVOTED TO SOCIAL INTERESTS.

Issued every Saturday with a Supplement Cartoon. Annual Subscription, \$5.00; Single copies, 10 cents each.

For sale by all news agents throughout the country.

OPINIONS OF THE PRESS.

THE HOUR is readable and varied. It contains light, bright gossip, interesting personal reminiscences, grave essays on politics and special topics of current interest, regular departments for art, music, the drama and fashions, with foreign and domestic correspondence.—*New York Herald.*

THE HOUR is conducted by gentlemen who ought to know, if anybody knows, what the proprieties and improprieties are, both of social life and social journalism.—*New York World.*

THE HOUR shows much cleverness and taste.—*New York Mail.*

THE HOUR does not overlook any subject of cotemporaneous interest.—*The Home Journal.*

THE HOUR is a handsome sheet of sixteen pages, devoted to social interests.—*The Evening Post.*

THE HOUR is bright and fresh, and is made up of a well-edited variety of readable matter.—*Louisville Courier-Journal.*

THE HOUR is ably conducted, and there is much sparkle and vivacity in its contents.—*Daily Graphic.*

The taste of THE HOUR is unexceptionable, and the wit is of encouraging quality. There is a good variety of matter, covering a wide and interesting field, and upon the whole, the impression that the paper produces is that it deserves to succeed.—*New York Sun.*

THE HOUR is the ablest, brightest, and highest-toned journal devoted to social interests published in this or any other country.—*New York Commercial Advertiser.*

THE HOUR is a brilliant weekly New York new journal, devoted to social interests.—*Boston Saturday Evening Gazette.*

THE HOUR is a very elegant paper, and will continue to be so.—*Boston Evening Traveler.*

THE HOUR is full of capital reading matter, and has an air that guarantees and promises prosperity.—*New York Spirit of the Times.*

Terms for advertising: Outside pages, 25 cents a line; Inside pages, 15 cents a line; Special notices, 50 cents a line.

THE HOUR PUBLISHING COMPANY, 52 UNIVERSITY PLACE, NEW YORK CITY.

N. W. AYER & SON, Newspaper Advertising Agents, Times Building, Philadelphia.

OVER 1,000,000 COPIES



CITY OF PHILADELPHIA, ss.

Personally appeared before me, the subscriber, William H. List, Magistrate of Court No. 5, of the said city, L. LUM SMITH, Publisher and Proprietor of THE AGENTS' HERALD, 717 Sansom Street, who being duly sworn according to law, doth depose and say that the actual circulation of the May (1881) issue of THE AGENTS' HERALD was over 75,000 copies; for June (1881) issue, over 50,000; and he further guarantees that the circulation of the July (1881) number shall exceed 50,000 copies, failing in which no charge whatever will be made for advertisements inserted in that issue. Further than this deponent doth depose and say, that since and including the issue of December, 1879, over 1,000,000 copies of THE AGENTS' HERALD have been printed and mailed, during which time the circulation reached as many as 127,000 copies per month; and further deponent saith not.

L. LUM SMITH, 717 Sansom Street, Philadelphia, Pa.

Sworn and subscribed before me, this twenty-seventh day of June, A. D. 1881.

WM. H. LIST, Magistrate of Court No. 5.

PHILADELPHIA, PA., Jan. 15, 1881.

We have had a card in every issue of THE AGENTS' HERALD since published. We take great pleasure in recommending THE HERALD as especially adapted to the wants of advertisers and agents.

NATIONAL PUBLISHING CO.

PHILADELPHIA, PA., Jan. 17, 1881.

The best endorsement an advertiser can have is a card in THE AGENTS' HERALD, for already many agents are suspicious of, and loth to patronize new firms, whose advertisements do not appear in that paper.

GLOBE NOVELTY HOUSE.

PHILADELPHIA, PA., July 11, 1880.

We send you herewith a renewal of our last year's contract. The Old Franklin Publishing House is well satisfied with its receipts from its AGENTS' HERALD advertising. Every day brings something.

C. W. ALEXANDER.

PHILADELPHIA, PA., Jan. 15, 1881.

Out of over 11,000 letters received from agents during 1880, we were not a little surprised to find that over 8,000 came in answer to our advertisement in THE AGENTS' HERALD.

CHRISTIAN PIRESIDE.

READING, PA., Jan. 5, 1881.

THE HERALD has brought more returns than any paper I ever used.

W. C. KATNER.

TYRONE CITY, PA., Jan. 5, 1881.

We assure you THE HERALD has paid us better than any three mediums we have yet tried.

TYRONE PHOTO-COPYING HOUSE.

NEW OXFORD, PA., Dec. 30, 1880.

We must say that THE AGENTS' HERALD is the very best paper we ever advertised in. The agents we have obtained through THE HERALD are of the very best.

E. ROTH & BRO.

CHICAGO, ILL., Jan. 4, 1881.

Have received \$175.00 direct from agents in answer to my \$14.00 advertisement in your November number and of course am well pleased.

L. R. HARSHA.

CHICAGO, ILL., Dec. 31, 1880.

We consider THE AGENTS' HERALD the very best advertising medium in the country, especially so for anything sold by subscription. We wish it success.

HOUGHTON, MIFFLIN & CO.

CHICAGO, ILL., Dec. 30, 1880.

We consider THE HERALD the best medium in existence by which we can come into communication with active and working agents.

RICHTER & HUSCHE.

NEW YORK, Jan. 11, 1881.

I have received a great many replies from my advertisement in your paper, and it pays me well.

T. LEEDS WATERS.

CHICAGO, ILL., 1880.

I have received more applications for agencies for sewing machines, etc., quoting THE HERALD, than from all other sources, although my advertisement was running in sixteen hundred weekly papers, many of them selected at least more than double those of THE HERALD.

C. G. AKAM.

NEW YORK, Jan. 11, 1881.

Continue our two-inch advertisement for the year 1881 for \$120. This is our third yearly contract, and we are well pleased.

HAASIS & LUBRECHT.

NEW YORK, Jan. 12, 1881.

THE AGENTS' HERALD continues to give us entire satisfaction. Its enterprise and efficiency have made it a popular exchange with the best agents in the country.

BRITISH NEEDLE ASSOCIATION.

NEW YORK, Jan. 8, 1881.

We have advertised in a very large number of publications during the past year, yet none of them have begun to equal THE AGENTS' HERALD in actual results.

SMITH BROS. & CO.

NEW YORK, Dec. 30, 1880.

We are happy to state that we have always found THE HERALD all that its energetic young proprietor claimed for it.

CONTINENTAL CHROMO CO.

NEW YORK, Dec. 8, 1880.

As this will close our year's contract, we will say that THE HERALD has paid us better for the \$440.00 invested than any other medium we have used in 1880. I will take one hundred and twenty inches for 1881 at your price.

WORLD MANUFACTURING CO.

NEW YORK, Jan. 10, 1881.

When we wish for agents, we find THE AGENTS' HERALD the very best medium for reaching them. We received over one thousand applications from a single insertion of our one inch advertisement. If other advertisers in other mediums can make as good a showing, I would like to benefit by their experience.

J. H. BURTIS, of BURTIS & CO.

NEW YORK, Dec. 15, 1880.

Having paid you during 1880, \$450.00 for advertising, I am prepared to say that THE AGENTS' HERALD is the very best advertising medium in the United States for those who wish to place their goods in agents' hands.

E. G. RIDGOUT.

NEW YORK, Dec. 31, 1880.

I inclose a renewal of my yearly contract for 1881, ten inches twelve times for \$300.00. I feel that too much can not be said in praise of THE AGENTS' HERALD. As an advertising medium it is pre-eminently the best. There can be no controversy on that point. In every respect, the uses and requirements of both advertisers and agents are so admirably subserved that little more can be desired.

NATIONAL BOOK CO.

AGENTS' HERALD, 717 Sansom Street, Philadelphia, Pa.

DAILY AND WEEKLY

Leadville Chronicle

LEADVILLE, COLORADO.

Pioneer paper of the Great Carbonate Camp. Largest afternoon journal west of St. Louis. The acknowledged mining authority of Colorado.

Daily, \$1.00 per month; Weekly, \$1.00 per quarter; \$3.00 a year. Circulation: Daily, 4,500; Weekly, 7,000.
C. C. DAVIS, Proprietor.

Railway Reporter

PITTSBURGH, PENNSYLVANIA.

A monthly publication, devoted to the interest of managers, officers, and employes of railways, manufacturers of railway supplies, builders, contractors, engineers, &c. \$1.25 a year. Club rates furnished on application.

RAILWAY REPORTER CO.,
Lock box 334, Pittsburgh, Pa.

Clarendon Enterprise

MANNING, SOUTH CAROLINA.

H. J. HAYNSWORTH, Editor and Proprietor.

This weekly journal is the only paper published in the large and prosperous agricultural district of Clarendon County. It has a wide circulation, and enjoys a large advertising patronage. \$2.00 per annum.

Victor Herald

PUBLISHED EVERY SATURDAY, AT

VICTOR, ONTARIO COUNTY, NEW YORK.

D. B. GIBSON, Editor and Proprietor.

Seven-column folio, 24x36. All home print. \$1.50 per annum.

Iberville South

PLAQUEMINE, LOUISIANA.

WILLIAM A. BRYAN, Editor and Publisher.

A four-page Democratic journal, published every Saturday, containing all the latest news of the day. It circulates among the intelligent and well-read people of this section. Official journal of the parish and town. Subscription, \$3.00 per annum, in advance.

Weekly Recorder

PUBLISHED BY THE RECORDER PRINTING CO., AT

FAYETTEVILLE, ONONDAGA CO., NEW YORK.

B. R. KETCHESON, Editor and Manager.

Circulation, 1,260.

Chautauqua News

SHERMAN, NEW YORK.

C. E. SHELDON, Publisher.

Published every Wednesday. Only paper in South-western Chautauqua. Republican in politics. Circulates largely in one of the best dairying communities in the State. Am also one of the proprietors of the *Panama Herald*, and authorized to make contracts for same.

The Neapolitan

NAPLES, ONTARIO COUNTY, NEW YORK.

S. L. DEYO, Publisher and Proprietor.

A weekly, local paper, eight columns, at the low rate of \$1.00 per year. Is a better medium for advertisers than most papers of its kind. Its circulation is now 1100, and rapidly increasing. Its rates for advertising are very low. No objection to reasonable cuts, and at the same rates as other space.

"With charity for all, and malice towards none."

Huntsville Gazette

HUNTSVILLE, ALABAMA.

THE LEADING COLORED JOURNAL OF THE SOUTH.

Is a four-page, six-column paper, published in the interests of Huntsville and adjoining towns. Is edited and published by colored men, and circulates freely in Alabama and adjoining States.

"HUNTSVILLE GAZETTE CO.," Publishers.

Macomb Journal

MACOMB, ILLINOIS.

ONE OF THE OLDEST WEEKLIES IN ILLINOIS.

Published at Macomb, the chief trade and business centre of McDonough County. It has an average circulation of 1,348 copies. Gives all advertisements good position, but *special positions* to none.

W. H. HAINLINE, Proprietor.

Border Watchman

UNION, WEST VIRGINIA.

THE WATCHMAN is published every Friday, and has a large circulation in Monroe, Greenbrier, Summers, and Mercer Counties, in West Virginia, and in Giles, Craig, and Allegheny Counties, in Virginia, besides having a wide general circulation. It is, in fact, the best advertising medium on the border. Advertisers dealt with liberally. Special rates furnished upon application.

A. S. JOHNSTON, Proprietor.

Granite Post

MOUNT AIRY, SURRY CO., NORTH CAROLINA.

A lively local and family newspaper, is issued weekly, and devoted chiefly to the development of the natural resources of its section. It has a general and growing circulation among a well-to-do class of people, who are just beginning to realize the capabilities of their county. \$1.50 a year.

PEPPER & SONS, Proprietors.
J. W. DUGGINS, Publisher.

Established 1863.

Daily and Weekly Press

PATERSON, N. J.

LARGEST CIRCULATION IN THE CITY.

THE PRESS PRINTING AND PUBLISHING CO.

Walton County Vidette

MONROE, GEORGIA.

OFFICIAL ORGAN OF THE COUNTY.

A first-class 36-column journal, devoted to literary, local, and general news. Has 5,000 weekly readers, and is a good medium for advertisers desiring to reach this section. Published every Tuesday. \$1.50 a year, in advance.

J. M. BROWN, Editor and Publisher.

Established 1850.

The Wolverine Citizen

FLINT, GENESEE COUNTY, MICHIGAN.

F. H. RANKIN, Editor and Publisher.

A large eight-page, six-column journal. Published every Saturday. Bright and enterprising, and certain to repay those who make use of its columns. Largest circulation of any paper in Genesee County. Subscription \$2.00 a year, in advance. Advertising rates on application.

Chenoa Gazette

CHENOA, McLEAN COUNTY, ILLINOIS.

THE GAZETTE is printed all at home, is issued every Wednesday and Saturday, and has a real circulation of 720 copies each issue. One of the best advertising mediums in Central Illinois. Advertising rates, one dollar per inch a month. Twenty-five per cent. discount to large advertisers. Stereotyped advertisements not inserted. \$1.50 per annum, in advance.

C. W. STICKNEY, Editor and Publisher.

THE LEADING IRISH-AMERICAN NEWSPAPER OF THE WEST.

The Irish Tribune

CHICAGO, ILLINOIS.

PUBLISHED EVERY SATURDAY BY

P. J. RYAN, PROPRIETOR,

Office: 157, 159, 161, and 163 La Salle Street, Chicago, Illinois.

AN INDEPENDENT JOURNAL.

DEVOTED TO THE INTERESTS OF THE IRISH NATION IN AMERICA.

CIRCULATION LARGER THAN ANY OTHER PAPER OF ITS CLASS.

Its columns give the latest news from Ireland, and general intelligence from all quarters of the World
of interest to Irish readers.

One of the most influential and popular of the papers circulating among the Irish people.

To those who desire to reach the Irish population of the West, it is a particularly valuable advertising medium.

N. W. AYER & SON, Newspaper Advertising Agents,

Times Building, Southwest corner Chestnut and Eighth Streets, Philadelphia.

Established September 15, 1875.

Saltsburg Press

SALTSBURG, INDIANA COUNTY, PENNSYLVANIA.

THE PRESS is issued every Wednesday, and is a large and progressive journal, devoted to local and miscellaneous news. As an advertising medium it has few superiors, being located in the heart of a thickly settled and wealthy farming country.

E. J. McWILLIAMS, Proprietor.

Decatur County Press

LEON, IOWA.

JOHN C. STOCKTON, Editor and Publisher.

THE PRESS is owned by an association of farmers, is a Greenback paper, and devoted to local, miscellaneous, and general news. It is published every Wednesday, and has a good circulation in every part of the county.

Brief Mention

PUBLISHED WEEKLY, AT

WARSAW, DUPLIN COUNTY, NORTH CAROLINA.

J. N. STALLINGS, Editor and Proprietor.

It is Democratic in politics, and a strong advocate of the prohibition of the sale of intoxicating liquors by law. Bona fide circulation of 600 among sober, industrious, reliable patrons. \$1.00 per annum.

Hendricks Co. Gazette

ISSUED EVERY TUESDAY, AT

DANVILLE, INDIANA.

E. DOUGLASS KING, Editor.

THE GAZETTE COMPANY, Publishers.

Those who wish to reach the solid people of Danville and vicinity would do well to use the pages of THE GAZETTE as an advertising medium. \$1.50 per annum, in advance. Circulation over 1,000.

Danville Deutsche Zeitung

DANVILLE, ILLINOIS.

FRITZ SCHAEFER, Publisher.

Is a four-page, eight-column paper, containing miscellaneous and general news, is ably edited and well printed. Circulation rapidly increasing. Popular advertising medium for reaching the German population of this section. Circulation over 500.

THE LOGAN LEADER

LOGAN, CACHE COUNTY, UTAH.

An independent progressive journal, circulating in a rich agricultural and manufacturing district, and the best advertising medium in Northern Utah or Southern Idaho.

CUMMINGS BROTHERS, Publishers.

THE ADVERTISER

HANDBORO, MISSISSIPPI.

THE ADVERTISER is a large 32-column paper, and circulates largely in the counties of Harrison, Hancock, Jackson, Perry, and Marion. An excellent advertising medium.

LITTLE & EVERITT, Proprietors.

THE CORNWALL REFLECTOR

CORNWALL-ON-THE-HUDSON, NEW YORK.

THE REFLECTOR is a handsome weekly journal, devoted to the interests of Cornwall and the instruction and entertainment of the family circle. \$1.50 a year, in advance.

H. H. SNELLING, Editor and Proprietor.

THE SUNNYSIDE COURIER

IRVINGTON-ON-HUDSON, NEW YORK.

An official county and town paper, devoted to real estate interests along the Hudson. Circulating among all classes, it is an excellent medium for advertising. Send stamp for sample copy.

J. BAILEY CROSBY, Editor

THE GAZETTE

MONMOUTH, ILLINOIS.

It is a lively paper, devoted to the interests of Monmouth and the surrounding country. A very desirable medium for parties wishing to advertise in this section.

G. G. MCCOSH, Publisher.

AUGUSTA REPUBLICAN

AUGUSTA, KANSAS.

A large 32-column journal, devoted to local and general news. It has a large circulation among an intelligent and well-read people, and as an advertising medium it has no superior in this section.

U. A. ALBIN, Publisher.

THE WINDSOR REVIEW

WINDSOR, HENRY COUNTY, MISSOURI.

A first-class local paper, published in a populous farming and mining community. Advertising rates reasonable. No attention paid to propositions of the "half cash" nature. Circulation, 800 copies.

W. H. WALKER, Publisher.

THE JEWISH RECORD

PHILADELPHIA, PA.

Fridays. Eight pages, 31x44. Established 1875.

JEWISH RECORD ASSOCIATION, Publishers,
614 Chestnut Street, Philadelphia.

THE GAZETTE

SUMMERVILLE, GEORGIA.

Published in one of the best counties, financially, in Georgia, and has a large circulation in adjoining counties. Advertising rates moderate compared with circulation.

J. C. LOOMIS, Editor and Publisher.

LITHOPOLITAN HOME NEWS

LITHOPOLIS, OHIO.

Eight pages: forty-eight columns. Subscription, one year, \$1.50; six months, 75 cents. A population of 2,500 within three miles of office. Advertising rates very low.

KRAMER BROTHERS, Editors.

ZION'S ADVOCATE

FRONT ROYAL, VIRGINIA.

THE ADVOCATE is published semi-monthly, and is now in its twentieth volume; is circulated in twenty-seven States, Washington, D. C., Canada, and England, and receives their hearty support.

J. CLARK, Editor, S. D. MYERS, Publisher.

MONTCOMERY DEMOCRAT

LITCHFIELD, ILLINOIS.

A large eight-page journal, issued every Saturday, devoted to local and general news. Published at the best grain market in a radius of fifty miles. Good advertising medium.

G. G. LITCHFIELD, Editor.

PEMBERVILLE INDEPENDENT

PEMBERVILLE, OHIO.

THE INDEPENDENT is devoted to the interests of Pemberville and surrounding country. Full summary of State and county news. Published every Friday. \$1.00 per year.

A. H. DAVIDSON, Editor and Publisher.

DER DEUTSCHE STATEN ISLANDER

EDGEWATER, RICHMOND COUNTY, NEW YORK.

It is a large and well-edited German paper, published every Saturday, and is the only advertising medium open to parties wishing to reach the Germans of Staten Island.

JOHN SCHIEFER, Publisher.

SPENCER HERALD

SPENCER, NEW YORK.

A well-established paper, full of news and choice reading matter. Good advertising medium. \$1.00 a year in advance. Circulation 600.

J. LEROY NIXON, Editor and Proprietor.

BRIDGEPORT WEEKLY EAGLE

BRIDGEPORT, CONNECTICUT.

A valuable advertising medium, published every Saturday. Live, eight-page, 48-column paper, published in city of 30,000 inhabitants. Large circulation. Rates reasonable.

A. L. CHENEBY & CO., Proprietors.

TOCCOA NEWS

TOCCOA, GEORGIA.

A first-class journal, devoted to local and miscellaneous news. A good medium for advertisers wishing to reach this section. Published weekly. \$1.50 per year.

EDWARD SCHAEFER, Publisher.

GREENVILLE HERALD

GREENVILLE, TEXAS.

THE HERALD is published at the county-seat of one of the richest counties in the State. Largest circulation of any paper in Hunt County. \$1.50 per year. Published every Friday.

F. P. ALEXANDER, Editor and Proprietor.

GARDNER RECORD

WEST GARDNER, MASSACHUSETTS.

A weekly paper, published every Friday, devoted to the interests of Gardner and neighboring towns. An excellent advertising medium.

E. J. FULLER, Editor and Proprietor.

LEAVENWORTH STANDARD

LEAVENWORTH, KANSAS.

THE STANDARD is the largest paper published in Leavenworth, and has the largest home patronage. Official paper of the county. Daily and weekly.

E. G. ROSS & SONS, Publishers.

TRENT VALLEY ADVOCATE

TRENTON, ONTARIO.

An eight-page, 40-column weekly. \$1.00 a year. Established 1873.

JAMES A. ORR, Publisher and Proprietor.

THOMASTON EXPRESS

THOMASTON, CONNECTICUT.

THE EXPRESS is devoted to matters of local interest and general news, with the usual variety of miscellany. It is a capital advertising medium.

C. JAMES, Publisher.

Thirty-third year.

Brooklyn Daily Times

Nos. 24 and 26 BROADWAY, BROOKLYN, NEW YORK.

A SOLID NEWSPAPER GROWTH.

From THE NEW YORK TELEGRAM, February 2d, 1880.

No paper that has lived in a community for thirty-three years can be said to be without a history, without a title to respect, without a value as a measure of the social forces which animate and mould that community. Were THE BROOKLYN DAILY TIMES to-day only what it was up to the period of ten years ago, it would be still well worthy of a place in a series of sketches on American journalism. It happens, however, that no daily paper in this country has made more steady or more wonderful strides within the past ten years than THE BROOKLYN DAILY TIMES. Other journals date the era of their modern development to the American civil war. Since the excitement and inflation of war times, nearly all American newspapers have labored heavily in their struggle to keep appearances up to the mark of vanished war circulations and flush times—and not a few have gone down. The prosperity of THE BROOKLYN TIMES is upon a surer basis. The way in which it has kept pace with the remarkable growth of the Eastern District of Brooklyn in population and resources is entertainingly told in THE TELEGRAM's article elsewhere. Brooklyn is to be congratulated upon having so flourishing a newspaper; and the circulation and patronage of THE TIMES show that Brooklyn people appreciate the advantages of having a newspaper publisher who adequately reflects their enterprise.

N. W. AYER & SON, Newspaper Advertising Agents, Times Building, Philadelphia.

Littell's Living Age

ISSUED EVERY SATURDAY.

\$8.00 A YEAR. FREE OF POSTAGE.

THE LIVING AGE gives fifty-two numbers of sixty-four pages each, or more than three and a quarter thousand double-column octavo pages of reading-matter yearly; enabling it to present with a combined freshness and completeness nowhere else attempted, the best Essays, Reviews, Criticisms, Tales, Sketches of Travel and Discovery, Poetry, Scientific, Biographical, Historical, and Political Information, from the entire body of Foreign Periodical Literature, and from the pens of the Foremost Living Writers. The ablest and most cultivated intellects, in every department of Literature, Politics, Science and Art, find expression in the Periodical Literature of Europe, and especially of Great Britain. THE LIVING AGE, forming four large volumes a year, furnishes from the vast and generally inaccessible mass of this literature, the only compilation, that, while within the reach of all, is satisfactory in the completeness with which it embraces whatever is of immediate interest, or of solid, permanent value. It is therefore indispensable to every one who wishes to keep pace with the events or intellectual progress of the time, or to cultivate in himself or his family general intelligence and literary taste.

LITTELL'S LIVING AGE AS AN ADVERTISING MEDIUM.

I. The circulation of THE LIVING AGE, in all parts of the country, is notably among people of intelligence and of means to gratify their wants.

II. Advertisements are limited to a very few pages. Each advertisement is therefore sure to be seen by every person into whose hands the magazine falls.

III. The magazine is not destroyed as soon as read, but carefully preserved, and the advertisements are thus kept before the eye of the reader.

IV. Nothing is intentionally admitted to the advertising pages of the magazine which is not of intrinsic merit, and special value is thus added to every advertisement to which this magazine gives circulation.

For these reasons THE LIVING AGE is unequalled for the cost, as a medium for advertising New Publications, Colleges and Schools, Works of Art, Pianos and Church and Parlor Organs, Insurance Companies, Loans, Sewing Machines, and valuable Inventions, Manufactures, and Merchandise, of all sorts—whatever, in short, is of interest to the class of readers above mentioned.

Considering the character of its circulation, and the other advantages offered, the rates of advertising in THE LIVING AGE are very low. The subscription price of THE LIVING AGE is eight dollars a year. Advertisers are entitled to a copy of every number in which their advertisement appears, free of charge.

For further particulars, address

LITTELL & CO., Publishers, 17 Bromfield Street, Boston.

N. W. AYER & SON, Newspaper Advertising Agents, Times Building, Philadelphia.

The Westporter

WESTPORT, CONNECTICUT.

Issued every Saturday, at No. 2 National Bank Block, State Street. The official paper of this probate district, comprising the towns of Westport and Weston, representing a population of nearly 5,000 inhabitants. Job printing of all kinds. Prices moderate.

WESTPORT PUBLISHING COMPANY.

JOHN S. JONES, Editor and Manager.

Clifton Springs Press

CLIFTON SPRINGS, NEW YORK.

WILLIAM W. GILLIS, Editor.

Is a bright, newly, independent social journal. The circulation has nearly doubled within the last year, being at the present time 1,000 copies. Paper is on file in reading-room, making it a valuable medium for advertisers. \$1.00 a year.

Asheboro Courier

PUBLISHED EVERY TUESDAY, AT

ASHEBORO, NORTH CAROLINA.

GEORGE S. BRADSHAW, Editor and Publisher.

THE COURIER is in its fifth year of publication. No better advertising medium. Circulation 1,000. Terms, \$1.00 per annum.

Evansville Argus

ISSUED EVERY SATURDAY, AT
EVANSVILLE, INDIANA.

The largest 32-column paper published in Southern Indiana. Politics independent. Circulation 4,000. THE ARGUS is devoted to current literature, society, general and local news. For advertising rates apply to ARGUS PUBLISHING COMPANY.

Sunday Times

CHARLESTON, SOUTH CAROLINA.

ISSUED EVERY SUNDAY, BY
J. W. DE LANO, Publisher.

A wide-awake Democratic journal, devoted to local and miscellaneous news. THE TIMES has a large circulation, and as an advertising medium it has few superiors in this section. Rates furnished on application.

Established 1846.

Zanesville Daily Courier

ZANESVILLE, OHIO.

The leading daily journal in Southeastern Ohio.

WEEKLY COURIER

The leading weekly paper in Southeastern Ohio. Established 1810. Circulation: Daily, 1,500; Weekly, 4,500. Circulated principally in the Muskingum Valley, the largest and richest valley in Ohio. Republican journals. J. H. DODD, Business Manager.

The Sun

NORTH BALTIMORE, WOOD COUNTY, OHIO.

C. W. MAINS, Publisher.

THE SUN is published every Friday, is neutral in politics, and is devoted strictly to the interests of its patrons. \$1.00 a year. It has a good and rapidly increasing circulation, and is a valuable advertising medium. Rates sent on application.

The Enfield Sentinel

PUBLISHED EVERY THURSDAY, AT

ENFIELD, NORTH CAROLINA.

D. E. STAINBACK, Editor and Proprietor.

THE SENTINEL is a 24-column newspaper; circulation, 1,000. A first-rate advertising medium. \$1.50 a year.

Wood County Democrat

BOWLING GREEN, OHIO.

DOBSON BROTHERS, Proprietors.

Is the only Democratic paper in Wood, the second county in Ohio. THE DEMOCRAT is read by 5,000 farmers every week. Only first-class foreign advertisements taken. Write us for terms.

Corsicana Messenger

PUBLISHED 1ST AND 15TH OF EVERY MONTH, AT
CORSCICANA, TEXAS.

Will likely be published every week after September 1st. Circulates in fifteen States, having a general patronage in Texas. Subscribers multiplying rapidly. Has the confidence of the public as a non-sectarian, but religious paper, and safe advertising medium.

R. V. M. H. WELLS, Editor and Proprietor.

Lorain County Times

LORAIN, LORAIN COUNTY, OHIO.

F. A. ROWLEY, Editor and Proprietor.

The leading paper in Lorain County. Has a large circulation in both Lorain and North Amherst, and reaches more families than any other journal published in Lorain County. Its worth as an advertising medium will be readily seen.

Oskaloosa Independent

PUBLISHED ON SATURDAY, AT
OSKALOOSA, KANSAS.

J. W. ROBERTS, Editor and Publisher.

THE INDEPENDENT is a Republican journal, and is the best paper in a wide section of country. Has a wide-spread circulation among the most refined and intelligent classes, and is a superior advertising medium. \$1.50 per annum, in advance.

Isanti County Press

CAMBRIDGE CITY, MINNESOTA.

PETER MAGNUS, Publisher.

THE PRESS, published every Thursday, is an eight-page paper, devoted to local, general, and current news of the day. It is fast gaining popularity under its new management, and gaining for itself an increasing circulation. \$1.50 per annum, in advance.

Montezuma Weekly

MONTEZUMA, GEORGIA.

MILTON A. SMITH, Editor and Publisher.

Published every Tuesday, and circulates in six of the most popular counties of the State. An excellent medium for advertisers. Advertisements solicited. \$1.50 a year.

The Democrat

KEY WEST, FLORIDA.

THE DEMOCRAT is published weekly, is an eight-page paper, size 36x48, the largest published in the State, and is located in the largest city of Florida, giving information to those desiring to locate in a warm climate and engage in the culture of tropical fruit. It is nearly double the circulation of any other paper published in the city. The best medium for advertising.

C. B. PENDLETON, Editor and Publisher.

Franklin Times

PUBLISHED EVERY FRIDAY, AT

LOUISBURG, NORTH CAROLINA.

JAMES A. THOMAS, Editor and Publisher.

THE TIMES is the only newspaper published in Franklin County, and it is a fact that advertisers should not forget. \$2.00 a year. Circulation, 800.



A MORNING NEWSPAPER, PUBLISHED EVERY DAY IN THE YEAR, AT NEW YORK.

TRUTH is a four page paper, six columns to the page, and nearly as large as the New York SUN.

TRUTH gives all the news in an attractive form.

TRUTH editorials discuss questions of current interest.

TRUTH owes allegiance to no party, and is in the highest sense independent in politics.

TRUTH is as free and independent in the discussion of religious topics as in politics.

TRUTH opposes the union of Church and State, and will use its influence to destroy the connection now existing between them.

TRUTH thinks the truth, tells the truth, and in all things advocates the truth.

TRUTH was first published on the 2d of December, 1879. Its circulation has constantly grown ever since. There has never been a day when it did not sell more copies than on the corresponding day of the preceding week.

TRUTH's circulation on the 1st of April, 1880, was 37,100; on the 1st of June it was 42,100; on the 1st of July it was 46,100; on the 1st of August it was 52,300; on the 1st of September it was 53,200, and on the 1st of October it was 63,400.

TRUTH's circulation now equals the actual circulation of the New York SUN, and surpasses that of every New York daily except the HERALD.

TRUTH is the greatest success in journalism.

TRUTH is the only penny paper which has ever been a success, either in a business or a professional sense.

TRUTH charges for one copy, one cent; for one month, post-paid, 35 cents; for three months, post-paid, \$1.00; for six months, post-paid, \$2.00; for one year, post-paid, \$4.00.

Advertising rates: ordinary advertising, 30 cents per line. Reading notices, per line, first page, \$1.00; second page, 75 cents; third page, 60 cents; fourth page, 50 cents. Special notices, per line, 35 cents. Births, deaths and marriages (four lines) 50 cents.

TRUTH PUBLICATION OFFICE, 142 NASSAU STREET, NEW YORK.

N. W. AYER & SON, Newspaper Advertising Agents, Times Building, Philadelphia.

The Evening News

A FIRST-CLASS AFTERNOON NEWSPAPER.

CAREFULLY EDITED IN EVERY DEPARTMENT.

The only Two Cent Evening Paper in Philadelphia that publishes full telegraphic news.

THE EVENING NEWS gives special attention to reliable news.

To Music and the Drama.

To Literary and Art Matters.

To Fashion and Personal News.

To College and Educational News.

To all Political and Social Questions.

To Financial and Commercial News.

To Full and Reliable Telegraphic News

To Foreign and Domestic Correspondence.

To Carefully Selected Miscellaneous Matter.

To Careful, Accurate and Bright Local Reports and Articles.

To everything that in fact goes to make a First-Class Newspaper.

THE EVENING NEWS is sold regularly by all Newsdealers in Philadelphia and its vicinity at Two Cents a Copy, and is served regularly by Carriers for Twelve Cents a Week. Mail Subscription, \$3.00 a year or fifty cents a month, postage pre-paid.

Advertising Estimates and Rates furnished promptly on application.

Address

THE EVENING NEWS, 713 CHESTNUT STREET, PHILADELPHIA.

N. W. AYER & SON, Newspaper Advertising Agents, Times Building, Philadelphia.

New York Weekly Witness

COMMENCED WITH JANUARY, 1872, AND IN ITS NINTH YEAR.

JOHN DOUGALL & CO., Proprietors.

Nos. 17 to 21 Vandewater Street, New York City.

It at present issues between 60,000 and 70,000 weekly, which go to subscribers all over the Union.

Its issues from the beginning have been over 20,000,000 copies, each containing a great variety of interesting matter, namely:

NEWS OF THE DAY,

PRICES CURRENT,

FINANCIAL REPORT,

SPIRIT OF THE NEW YORK DAILY PRESS,

HOME DEPARTMENT,

Consisting chiefly of Letters from Ladies, with a column of Letters from Children;

GENERAL CORRESPONDENCE FROM ALL PARTS OF THE COUNTRY,

Much of it valuable for intending Colonists;

DEPARTMENT FOR AGRICULTURE,

DEPARTMENT FOR TEMPERANCE,

DEPARTMENT FOR SUNDAY-SCHOOL,

RELIGIOUS READING,

Including Daily Report of Fulton Street Prayer Meeting;

SERIAL AND OTHER STORIES.

It gives more reading matter than any other religious weekly, and has probably fully 300,000 readers, as many copies serve more than one family.

It has drawn forth unsolicited commendation from thousands of readers, many of whom pronounce it the best paper for the family and country they have ever seen.

The price is \$1.50 a year. Clubs of five will be supplied for \$6.00 a year, the papers being addressed separately and postpaid.

On account of the high character of its circulation, THE WITNESS is an excellent medium of advertising for all articles of household use, agricultural goods, and everything useful to a farmer or his wife.

The ladies are great friends of THE WITNESS.

New inventions or novelties of any kind, if useful, should be advertised in THE WITNESS; in fact, if an advertiser wants to reach the thrifty and good class of our countrymen, he should advertise in THE WITNESS.

ADVERTISING RATES, FIFTY CENTS PER AGATE LINE.

N. W. AYER & SON, Times Building, Chestnut and Eighth Streets, Philadelphia,
are our authorized Advertising Agents.

Farragut News

FARRAGUT, FREMONT COUNTY, IOWA.

C. S. HANLEY, Editor and Proprietor.

THE NEWS is a stalwart Republican newspaper, issued every Wednesday, at \$2.00 a year, and is the largest paper in Fremont County. THE NEWS circulates largely among a rich farming community, and is a specially desirable advertising medium. Its publisher always fills his contracts to the letter. Advertising terms are reasonable.

Der Sonntagsbote

ALLEGHENY, PENNSYLVANIA.

ISSUED WEEKLY, BY

JOHN E. JOOS, Publisher.

A large eight-page German paper, well edited and conducted. Parties wishing to reach the intelligent German element in this section, could not do better than to place their advertisements in its columns.

Established 1850. Only morning paper.

The Toledo Telegram and Commercial

TOLEDO, OHIO.

J. B. BATTEL & CO., Proprietors.

Published daily, Sunday, and weekly. Toledo's population, census of 1880, 50,143.

Quincy Enterprise

QUINCY, ILLINOIS.

H. H. RECKMEYER, Editor.

The only newspaper published in South Quincy. THE ENTERPRISE is a four-page paper, devoted to the local affairs of South Quincy and adjoining towns. In politics it is independent. To merchants, manufacturers, and wholesale dealers, it offers an excellent advertising medium. Advertising 15 cents per line each insertion.

Keyport Weekly

KEYPORT, NEW JERSEY.

WILLIAM F. LE ROY, Editor and Publisher.

Is a four-page, eight-column, live paper, devoted to the interests and industries of Keyport and surrounding country. Circulation 900, daily increasing. Best advertising medium for New York trade.

Elsberry Advance

ELSBERRY, LINCOLN COUNTY, MISSOURI.

POWELL & CHILDERS, Editors.

A representative Democratic journal, published in one of the very best business points in Lincoln County. Has a larger circulation in the wealthiest farming district in the county than any paper in the Thirteenth Congressional District. Send for advertising rates.

Goshen Democrat

GOSHEN, INDIANA.

WILLIAM A. BEANE, Editor and Proprietor.

Published on Wednesdays, and is the oldest paper in Northern Indiana, the present management having been connected with it for the past thirty years. Has first-class patronage, and a circulation of 1,300. Desirable medium for advertising. \$2.00 per annum.

Green County Advocate

SNOW HILL, NORTH CAROLINA.

A. J. DINKINS, Editor and Publisher.

THE ADVOCATE is published every Thursday, is a strong Democratic journal, and is the only paper published in the county, making it a good advertising medium. It is strong in principles, and is rapidly increasing its circulation. Contracts for advertising for any space or time. \$1.50 per annum, in advance.

La Salle County Herold

OTTAWA, ILLINOIS.

C. ZWANZIG, Publisher and Editor.

Is acknowledged by the German press of this State to be the best and most influential German weekly in the State of Illinois, outside of Chicago. THE HEROLD is published Fridays, and has a circulation of over 3,200. Is the only German Republican paper in the district, and is an unsurpassed advertising medium.

White Hall Republican

WHITE HALL, ILLINOIS.

Is a four-page eight-column paper. It has a large circulation, is strictly reliable, and one of the best advertising mediums in the county. Advertisements of patent medicines not accepted. Co-operative advertisements excluded. Orders from places outside of the county must be accompanied by the cash, except in case of book notices. Locals, 10 cents a line. \$2.00 a year, in advance. PEARCE & CLAPP, Publishers.

South Florida Times

ORANGE CITY, VOLUSIA COUNTY, FLORIDA.

BENJAMIN E. PREVATT, Publisher.

THE TIMES is published every Saturday, and is devoted entirely to the interests of South Florida, especially to the upper St. John's country. It is published in a growing village of over 500 inhabitants, in the very heart of the orange belt, and gives a complete summary of local and State news. \$1.50 per annum.

Rochester Herold

ROCHESTER, MINNESOTA.

KRUEGER BROTHERS, Editors and Publishers.

THE HEROLD is invaluable as an advertising medium. It circulates extensively among the Germans, and has a circulation of over 1,000. Advertisers wanting their card placed before the German farming community of Olmsted and Fillmore Counties, would do well to correspond with us. Book-binding done cheap.

Established 1871.

Burden Enterprise

BURDEN, COWLEY COUNTY, KANSAS.

REPUBLICAN TO THE CORE.

E. A. HENTHORN & BRO., Publishers.

Has a large circulation among a reading class of people. Ably edited, and conducted solely in the publisher's interest.

LANGLADE COUNTY REPUBLICAN
ANTIGO, LANGLADE COUNTY, WISCONSIN.
Published at the county-seat of what is soon to be one of the richest counties in the State. Splendid advertising medium. Advertising rates most reasonable. Terms made known upon application. G. D. RATCLIFFE, Publisher.

THE WEEKLY LIBERAL

TILSONBURG, ONTARIO.

Established 1877. It is a real live, local newspaper. Good advertising medium. Circulation over 700 weekly. Advertising rates furnished on application.

W. MCGUIRE & CO., Proprietors.

COFFEYVILLE JOURNAL

COFFEYVILLE, KANSAS.

Circulates in the Indian Territory. Coffeyville is a cattle-shipping point. Its trade with the Territory is large and increasing every year.

W. A. PEPPER, Editor and Proprietor.

THE ADVOCATE

PAISLEY, BRUCE COUNTY, ONTARIO.

THE ADVOCATE is published on Fridays; four pages; size 2x49. Subscription, \$1.25. Established 1864. Population 1,500. On Wellington, Grey, and Bruce Railway. COLLIE & ATCHISON, Publishers.

KERN COUNTY CALIFORNIAN
BAKERSFIELD, KERN COUNTY, CALIFORNIA.
Published every Saturday morning. One year, \$3.00; six months, \$2.00. One square (ten lines), per month, \$2.00 for regular business advertising, payable monthly. A. C. MAUDE, Proprietor.

JACKSON COUNTY RECORD

MAQUOKETA, IOWA.

The only Greenback newspaper published in the Second Congressional District. THE RECORD advocates the principles of the party of reform and the interests of laboring men. W. S. BELDEN, Proprietor.

The Albany Evening Journal

ALBANY, NEW YORK.

ESTABLISHED BY THURLOW WEED.

As an advertising medium THE JOURNAL has no superior in the country.

The terms of subscription to THE JOURNAL are as follows, postage free:

DAILY.

One copy one year, paid in advance.....	\$ 9.00
Ten copies one year, to one address.....	80.00

SEMI-WEEKLY.

One copy one year, in advance.....	\$ 3.00
Ten copies one year, to one address.....	20.00

An extra copy of the Semi-Weekly for every Club of Ten.

WEEKLY.

One copy one year, paid in advance.....	\$ 1.00
Ten copies one year, to one address.....	10.00

An extra copy of the Weekly for every Club of Ten.

Address all orders to

THE JOURNAL COMPANY, ALBANY, NEW YORK.

Estimates will be cheerfully furnished either at the office of the Company or by Messrs. N. W. AYER & SON,
Times Building, Philadelphia.

The Missionary Herald

BOSTON, MASSACHUSETTS.

This is the oldest Monthly Magazine in the United States, and is one of the largest in mail circulation.

Its subscription list includes every State and Territory in the United States.

It also includes Canada and the other British Provinces in North America; Mexico; the West Indies; South America; most of the countries in Europe; the Sandwich Islands and Micronesia; Australia; South Africa; and the cities of Turkey, India, China, and Japan.

Although the publishers of a magazine are not regarded as responsible for statements contained in advertisements, yet such has been the standing of THE MISSIONARY HERALD for more than half a century that nothing will be intentionally admitted, even upon an advertising page, which is not of intrinsic value. By limiting advertisements to works of high merit, it is hoped to make the pages of special value, both to advertising patrons and to the many thousand readers.

Advertisements are not admitted unless of such character as to be believed to be above question, and from parties so reliable that the readers will be safe in ordering from any distance. Advertisements of articles offered at less price than the same of good quality could be manufactured, agencies which promise improbable income from trifling investments, etc., etc., are neither solicited nor admitted.

There is no better evidence of the value of the advertising pages than the fact that advertising patrons use them continuously, month after month, and year after year.

Advertisements intended for a given number must be received before the tenth of the previous month.

Advertisements are limited to four leaves and one cover page.

ADVERTISING RATES—PAYABLE MONTHLY.

One page, one month.....\$75.00	One-quarter page, one month.....\$25.00
One-half page, one month..... 45.00	One-eighth page, one month..... 15.00

On first advertising page facing reading matter; on last page next the cover, and on third cover page, the charge is twenty per cent. higher, or

One page, one month.....\$90.00	One-quarter page, one month.....\$30.00
One-half page, one month..... 54.00	One-eighth page, one month..... 18.00

On orders for six consecutive months, a discount of five per cent. will be made. On orders for one year a discount of ten per cent. will be made. Address

CHARLES HUTCHINS, No. 1 SOMERSET STREET,

BOSTON, MASSACHUSETTS.

N. W. AYER & SON, Newspaper Advertising Agents, Times Building, Philadelphia.

137,000

COPIES EACH AND EVERY ISSUE.

NOTICE.

It is a well known fact that the farmers and planters South of the Ohio River raise a class of farm products almost entirely different from those of their brethren in the Northern States; and while the enormous circulation of FARM AND FIRESIDE, which is greater than any other Agricultural Journal ever attained, is a proof that the FARM AND FIRESIDE is the most popular Agricultural Journal for all States ever published, yet we have found it impossible with one paper to do justice to all sections of our great and growing country; therefore we opened an office in Louisville, Ky., during September, 1881, and divided the subscription list of the FARM AND FIRESIDE into two sections. Those subscribers living south of the Ohio River now receive the **Louisville Farm and Fireside**; those in Northern States receive the FARM AND FIRESIDE published at Springfield, Ohio. The latter paper still retains all of its many features which have made it so popular, while the *Louisville Farm and Fireside* has an entirely different corps of Correspondents and Editors, who are familiar with all the varied industries and products of the South; so that the FARM AND FIRESIDE published at Louisville, Ky., is a Journal especially adapted to those States, where we shall push its circulation, and therefore should soon equal, if not surpass, in circulation, any paper in the South, and prove a valuable advertising medium to those desiring to reach Southern trade.

FARM AND FIRESIDE

Springfield, Ohio,

CIRCULATION, 84,000 COPIES.

THE LOUISVILLE

FARM AND FIRESIDE

Louisville, Ky.

CIRCULATION, 53,000 COPIES.

Combined Circulation, 137,000

P. P. MAST & CO., Proprietors,

Advertising rates low in either paper. A liberal reduction made when advertisements are inserted in both papers. For sample copy and terms to advertisers, address

PUBLISHERS OF FARM AND FIRESIDE,

LOUISVILLE, KENTUCKY, or SPRINGFIELD, OHIO.

Advertisements received through any reliable advertising agency.

SEE OTHER SIDE OF THIS SHEET.

FARM AND FIRESIDE

SPRINGFIELD, OHIO,

CIRCULATION, 84,000 COPIES,
AND

THE LOUISVILLE

FARM AND FIRESIDE

LOUISVILLE, KENTUCKY,

CIRCULATION, 53,000 COPIES.

The two papers have paid-in-advance subscribers at 16,835 post Offices, numbering from 1 to 436 subscribers at each post office, as follows:

*Alabama	277	*Kentucky	394	Ohio	1846
Arizona Ter	11	*Louisiana	116	Oregon	143
*Arkansas	384	Maine	170	Pennsylvania	1290
California	385	Maryland	319	Rhode Island	51
Colorado	87	Massachusetts	262	*South Carolina	119
Connecticut	225	Michigan	644	*Tennessee	341
Dakota	91	Minnesota	287	*Texas	545
Delaware	39	*Mississippi	296	Utah	67
District of Columbia	5	*Missouri	686	Vermont	113
*Florida	80	Montana	43	*Virginia	506
*Georgia	217	Nebraska	304	Washington Ter	82
Idaho Ter	31	Nevada	22	*West Virginia	314
Illinois	1150	New Hampshire	135	Wisconsin	475
Indiana	833	New Jersey	228	Wyoming Ter	17
Indian Ter	23	New Mexico	11	Canada	103
Iowa	692	New York	1515	Foreign	7
Kansas	577	*North Carolina	277		

Total Number of Post Offices, 16,835.

COMBINED CIRCULATION, 137,000

Is the Largest Circulation of any Agricultural Journal in the World.

*The Louisville Farm and Fireside circulates in the Southern States marked with a *. The Farm and Fireside of Springfield, Ohio, circulates in all the Northern States and Territories in above List.*

Write for Estimates, which we cheerfully furnish free; send copy or mention the space you wish to occupy; state the number of times to be inserted, and we will give you the price by return mail. Address either

LOUISVILLE, KY., or SPRINGFIELD, OHIO.

SEE OTHER SIDE OF THIS SHEET.

Brooklyn Daily Eagle

Nos. 34, 36, 38 FULTON STREET,

BROOKLYN, NEW YORK.

Circulation larger than that of any other Evening Paper published in the United States.

Its value as an advertising medium is therefore apparent.

THE DAILY EAGLE is published every day in the year. (Sunday edition in the morning.)

Advertising rates per line, solid agate, each time:

Solid advertisements on first page.....	10 cents.
Displayed advertisements on second and fourth pages.....	20 cents.
Local and commercial notes on third and fourth pages.....	50 cents.

N. W. AYER & SON, Newspaper Advertising Agents, Times Building,
Chestnut and Eighth Streets, Philadelphia.

The Chronicle and Constitutionalist

AUGUSTA, GEORGIA.

WALSH & WRIGHT, Managers.

Daily, Tri-weekly, and Weekly.

Is the most popular paper in the South, and is published in the second city in the State in population and importance. An unsurpassed advertising medium.

Brownsville Democrat

BROWNSVILLE, TENNESSEE.

HAYWOOD & GREEN, Editors and Publishers.

Circulation, 1,100.

The leading Democratic paper of its section.

Fearless and unreserved in its defence of Democratic principles, and in its exposures of fraud; persistent and unwearied in its pursuit and advocacy of the right; incorruptibly devoted to the honest rights of Southern citizens, this widely influential and prominent journal has justly won its title of "The Democratic Champion."

Advertisers will find it greatly to their advantage to secure space in its pages.

Advertising rates: One inch, first insertion, 80 cents; each subsequent insertion, 40 cents. Displayed advertisements will be charged according to the space occupied at the above rates. Superior inducements to regular advertisers.

Clark County Republican

SOUTH CHARLESTON, OHIO.

RICE & VAN METER, Publishers.

Published every Wednesday.

Subscription, \$1.50 a year.

All printed at home.

THE REPUBLICAN is one of the leading Republican and general newspapers in Central Ohio. It is a four-page, eight-column journal, and circulates in three of the best counties in the State, namely: Clark, Madison, and Fayette, and, all considered, it is one of the best advertising mediums in Ohio. Sample copies and estimates sent promptly on application.

The Blanchard Record

BLANCHARD, PAGE COUNTY, IOWA.

One of the liveliest local papers on the slope.

Published every Thursday.

Is Republican in politics, and always punctual at its mailing time. It is issued at the low price of \$1.50 a year, and is having a large advertising patronage. For advertising it can't be beat in the county.

All communications should be addressed to

THE RECORD, BLANCHARD, IOWA.

The Standard

SYRACUSE, NEW YORK.

Morning and Weekly.

STANDARD PUBLISHING CO., Editors and Publishers.

Oldest paper in the county of Onondaga.

Republican in politics.

The subscription list most desirable on account of number and character of subscribers.

Daily, \$6.50 per annum; Weekly, \$1.50.

Pitkin Independent

PITKIN, GUNNISON COUNTY, COLORADO.

FRANK P. CHEAFOR, Editor and Proprietor.

Circulation, 600.

\$3.00 a year; \$1.75 for six months, in advance.

Devoted especially to the mines of Quartz Creek Mining District, and the prosperity of Pitkin and the Gunnison country in general.

Leading mining journal of this entire section.

One of the best advertising mediums in Colorado.

Our Home

FOR 1881.

7 MURRAY STREET, NEW YORK CITY.

OUR HOME for 1881, will be the best and cheapest magazine published in the English language, and will afford its subscribers such a variety of entertaining and instructive reading as can be found in no other magazine for the same price. OUR HOME rejects all advertisements of lotteries, quacks, and medical pretenders, and of all other agencies by which the insidious poison of vice is disseminated throughout society. No theories subversive of the principles on which the sacredness of family ties and the existence of society alike repose will be promulgated in its columns. OUR HOME for 1881, will be issued monthly, each number will contain thirty-two pages, or, for the year, over four hundred large pages. \$1.00 per year; 50 cents per six months; 30 cents per three months. Circulation, 30,000 copies each month. Advertising rate 30 cents per agate line. Address the

LILLEY PUBLISHING CO.

Weatherly Herald

PUBLISHED EVERY WEDNESDAY.

WEATHERLY, CARBON CO., PENNSYLVANIA.

HARVEY B. SMITH, Proprietor.

THE HERALD is an independent local family newspaper.

It circulates among the most intelligent and well-read people of this section, and is an excellent medium for advertisers wishing to advertise their interests in this district.

One year, per inch, each insertion, 10 cents; six months, 15 cents; three months, 20 cents. For less than three months, first insertion, \$1.00, each subsequent insertion, 25 cents. Local notices, 10 cents per line.

Kansas City Journal

KANSAS CITY, MISSOURI.

THE ONLY METROPOLITAN NEWSPAPER PUBLISHED WEST OF THE MISSISSIPPI RIVER.

An Eight-Page Quarto printed upon Walter Scott's Celebrated Perfecting Press erected by THE JOURNAL COMPANY in 1881 at an expense of \$25,000.

The circulation of THE DAILY JOURNAL is unequalled by any other paper in the *Southwest*. Its Sunday edition for the last month (July) exceeded an average of **14,110** papers, and its entire editions exceeded an average of **10,224** papers for every publishing day in the month. It is safe to say that THE DAILY JOURNAL has more than **50,000** readers in the *Great New West*, comprising the States of Missouri, Southern Iowa and Nebraska, Kansas, Colorado, Texas, New Mexico, Western Arkansas and the Territories. Hence as an advertising medium THE JOURNAL has no rival in the Great South-West.

THE WEEKLY JOURNAL has doubled its circulation within six months, and will treble it before 1882.

The WEEKLY is filled with the choicest family literature, the latest news to the day of publication, and is accompanied once in each month by an illustrated supplement.

THE TRI-WEEKLY is rapidly growing in favor.

TERMS OF SUBSCRIPTION:

DAILY.

One copy one year.....\$10 00
One copy six months..... 5 00

TRI-WEEKLY.

One copy one year.....\$4 00
One copy six months..... 2 50

WEEKLY.

One copy one year.....\$1 00
One copy six months..... 60

Regular rates of advertising may be obtained on application to the

JOURNAL COMPANY, KANSAS CITY, MO.

The New York Daily Commercial Bulletin

IS CONCEDED TO BE THE LEADING BUSINESS JOURNAL OF THE UNITED STATES.

Its Market Reports, its Commercial News, and its Statistical information are more complete than those of any other Journal.

TERMS OF SUBSCRIPTION, PAYABLE IN ADVANCE:

One year, postage pre-paid.....	\$11.00.
Six months " ".....	6.00.
Semi-Weekly Edition, postage pre-paid.....	5 00

Address all communications to

NEW YORK DAILY BULLETIN ASSOCIATION, 32 BROADWAY, NEW YORK.

N. W. AYER & SON, Newspaper Advertising Agents, Times Building, Philadelphia.

Rochester Union and Advertiser

DAILY, EVENING; SEMI-WEEKLY, TUESDAYS AND FRIDAYS; AND REPUBLICAN, THURSDAYS.

UNION AND ADVERTISER COMPANY, Publishers.

DAILY CIRCULATION, 10,750.

UNION AND ADVERTISER, Rochester, New York; leading Democratic, political, business, and news paper of Western New York. First daily published west of the Hudson river. Daily circulation, 10,750 (affidavit furnished.)

Terms: Daily, \$3.00; Semi-Weekly, \$3.00; Weekly, \$1.25.

UNION AND ADVERTISER COMPANY, PUBLISHERS, ROCHESTER, NEW YORK.

N. W. AYER & SON, Newspaper Advertising Agents, Times Building, Philadelphia.

The New York Dispatch

A. J. WILLIAMSON'S SONS, PUBLISHERS,

Office: 11 Frankfort Street; Post Office Box 1775, New York City.

Subscription: Two Dollars and Fifty Cents a year.

Features: General Literature, City News, Masonic News, Humor of the Day, etc.

The Best Sunday Paper. Circulation, 32,000 Weekly. Advertising, Fifteen Cents a Line.

N. W. AYER & SON, Newspaper Advertising Agents, Times Building, Philadelphia.

The News and Observer

DAILY AND WEEKLY.

S. A. ASHE, Editor; ASHE, GATLING & CO., Publishers.

RALEIGH, NORTH CAROLINA.

THE NEWS and THE OBSERVER, previous to the recent consolidation, were well known as strong dailies of Raleigh. By consolidation the new journal at once took position as the Great Daily of North Carolina, and the largest weekly paper in the State.

N. W. AYER & SON, Newspaper Advertising Agents, Times Building, Philadelphia.

LIMITED TO TWO COLUMNS.

Not more than Two of the Fifty-six Columns of THE IRISH WORLD will be devoted to advertisements.



Six complete sets of stereotype plates are used in printing the regular weekly edition of THE IRISH WORLD.

WHAT ADVERTISERS SAY:

In order to test the merits of THE IRISH WORLD, we added to our advertisement the line "sent by mail, on receipt of price," and since then we are in receipt of numerous orders for goods from very small backward towns that have no drug stores. These letters, which we can trace to THE IRISH WORLD, come from every State and Territory in the Union, and from Canada.

N. MARSH, Manager Adv. Dept., Henry Dalley, Jr.

A SMALL ADVERTISEMENT AND ITS RESULTS.

Although our advertisement in THE IRISH WORLD was not one-quarter so large as in the other papers, yet it brought us far better results than all the others combined. The applicants were from every State and Territory in the Union, from Maine to California, from Canada to the Gulf, and very many from Europe.

Respectfully,

CHAS. DINSMORE, Sec'y St. Dom. Col. Society, N. Y.

HERMANN EICKHORN, 4 ST. MARK'S PLACE.

I have been advertising in THE IRISH WORLD some years, and so pleased with results, that I have now ordered my advertisement to be continued indefinitely.

H. EICKHORN.

ZELL'S \$40 ENCYCLOPEDIA.

B. W. Bond, General Agent for Zell's Encyclopedia, writes as follows:

And I will here say that our advertisement of Zell's Encyclopedia, in THE IRISH WORLD, has brought us more satisfactory returns than we got from any other weekly newspaper—and we have tried them all.

Respectfully,

B. W. BOND.

SHEA, THE CLOTHIER.

I have for the past five years advertised in THE IRISH WORLD, and have found a seven-line advertisement in that paper has always brought me more orders for goods than all the other newspapers I advertise in, combined.

D. SHEA. 430 Broome Street, New York.

CIRCULATION UNSURPASSED!

We believe the circulation of THE IRISH WORLD is not surpassed by that of any other weekly newspaper in the land.

Terms: 60 cents to \$2.00 per agate line each insertion.

Get a copy of THE IRISH WORLD from any newsdealer. It will speak for itself.

THE IRISH WORLD, New York.

N. W. AYER & SON, Newspaper Advertising Agents, Times Building, Philadelphia.

Philadelphia Abend Post

465 NORTH THIRD STREET, PHILADELPHIA.

FRIEDLANDER & CO., Publishers.

\$6.00 per annum.

The only German evening paper in the city.

Circulation increasing.

An excellent advertising medium.

For rates, &c., address the publishers, or

N. W. AYER & SON, Advertising Agents, Philadelphia.

Freie Presse

WILMINGTON, DELAWARE.

FRANCIS SCHEU, Editor and Publisher.

Delaware's new German daily.

\$4.00 a year.

THE FREIE PRESSE is the only German daily in Delaware. In the city of Wilmington alone, with a population of 42,000, there are 6,000 Germans. THE FREIE PRESSE and THE DELAWARE PIONEER, which is published weekly, on Saturdays, are taken by every German family, and no better advertising mediums exist.

N. W. AYER & SON, Advertising Agents, Philadelphia.

Driftwood Weekly Gazette

Published every Thursday, at

DRIFTWOOD, CAMERON CO., PENNSYLVANIA.

H. D. EARL & CO., Editors and Proprietors.

Advertisers desiring to reach readers in Cameron, Elk, Clinton, or Clearfield Counties, should give THE GAZETTE a trial. Office being located on the P. & E. R. R., at the junction of the A. V. R. R., THE GAZETTE has a large circulation along both roads.

\$1.50 per annum, in advance.

N. W. AYER & SON, Advertising Agents.

Every Saturday

BALTIMORE, MARYLAND.

CHARLES M. CAUGHY, Editor and Publisher.

Devoted to literature, music, art, science, and general information.

\$2.50 a year, including postage.

Well known as one of the best literary and dramatic weeklies published.

Circulation larger than any paper of its class south of New York.

N. W. AYER & SON, Advertising Agents.

Established 1866.

Union Advocate

NORTH ANSON, MAINE.

A. MOORE & SON, Publishers.

Issued every Wednesday.

\$1.50 per annum, in advance.

	One week.	One month.	Each subsequent month.
One column, 21 inches.....	\$6 00	\$12 00	\$6 00
One half column, 10½ inches...	4 00	7 00	5 00
One quarter column, 5¼ inches.	3 00	4 50	3 00
One eighth column, 2¾ inches.	1 75	3 00	2 00
Two inches.....	1 50	2 75	1 50
One inch.....	75	1 50	75

N. W. AYER & SON, Advertising Agents.

Protestant Standard

PHILADELPHIA, PA.

F. G. BAILEY, Publisher and Proprietor.

Issued every Thursday.

\$2.00 per annum, in advance.

THE STANDARD is now in its fourth year, and is the only recognized journal on this continent devoted solely to the interest of the loyal Orange institutions and the various Protestant organizations; is a handsome eight-page, forty-column paper; circulates extensively throughout the States and Canada. A first-class advertising medium.

N. W. AYER & SON, Advertising Agents.

Southwest Virginia Enterprise

WYTHEVILLE, VIRGINIA.

CALDWELL & BRADY, Editors and Proprietors.

Published semi-weekly, Wednesdays and Saturdays.

Circulating extensively among the farmers, stock-breeders, and business men of Southwest Virginia, THE ENTERPRISE offers a valuable medium for advertisers. Rates liberal.

THE ENTERPRISE is the only semi-weekly published in Southwest Virginia, the wealthiest section of the State. The paper is thoroughly established, and is steadily increasing in circulation.

N. W. AYER & SON, Advertising Agents.

The Gazette

DUBLIN, GEORGIA.

Issued weekly, by

DAVID WARE, JR., Publisher.

THE GAZETTE is a wide-awake journal, with a large circulation, and as an advertising medium it is surpassed by few in this section.

N. W. AYER & SON, Advertising Agents.

NEW YORK NEWS PUBLISHING COMPANY,

PUBLISHERS OF THE

Daily, Weekly and Sunday News

AND

Tages and Sonntags-Nachrichten

NEW YORK NEWS BUILDING, 25 PARK ROW,

NEW YORK.

THE DAILY NEWS has the largest circulation of any daily published in the United States. The price charged for advertisements in THE DAILY NEWS is not more, and in some cases it is less, than the price charged by journals which have not more than half or even one-third the circulation of THE NEWS. Advertisements inserted in all three editions without extra charge. THE DAILY NEWS is now the *cheapest advertising medium* in existence.

THE WEEKLY NEWS has a large circulation in every section of the country. Merchants, manufacturers, patent medicine dealers, and all classes of business men will find its columns a *very valuable medium for advertising*.

THE SUNDAY NEWS has a large circulation throughout the city and along the lines of the railroads leading from the city. Advertisements inserted on liberal terms—at lower rates than in any other Sunday paper published, when circulation is taken into consideration.

DIE TAGES-NACHRICHTEN has a larger circulation than any other daily German newspaper published in the world.

DIE SONNTAGS-NACHRICHTEN has a larger circulation in the city than any other German Sunday paper issued.

TO ADVERTISERS FOR THE GERMAN TRADE:

All classes of mechanics and dealers who are seeking for German trade will find advertisements in the columns of THE TAGES AND SONNTAGS-NACHRICHTEN reach a larger number of readers than they would by any other channel.

N. W. AYER & SON, Newspaper Advertising Agents, Times Building, Philadelphia.

Canajoharie Republican

CANAJOHARIE, NEW YORK.

J. MILLER & SON, Publishers.
CHARLES BOWEN, Editor.

Issued every Friday.

Subscription, \$1.00 per annum.

THE REPUBLICAN is a young, enterprising local journal, devoted to home interests, and as an advertising medium it ranks with the best papers of Montgomery County. Advertising rates furnished on application.

N. W. AYER & SON, Advertising Agents.

Established 1857.

Scottish American Journal

87 PARK ROW, NEW YORK CITY.

A. M. STEWART, Proprietor.

The only British organ published in the United States.

It circulates through every State and Territory of the Union, in Canada and the British Colonies generally.

N. W. AYER & SON, Advertising Agents.

The Herald

SOUTH ROYALTON, VERMONT.

C. W. CULVER, Publisher.

Published every Saturday.

Terms: \$1.00 per annum, in advance.

A wide-awake, four-page journal, devoted to local and general news. Has a good circulation, and is considered an excellent advertising medium for this section.

N. W. AYER & SON, Advertising Agents.

St. Joseph Gazette

DAILY AND WEEKLY.

ST. JOSEPH, MISSOURI.

GAZETTE PUBLISHING COMPANY.

Official organ of the city of St. Joseph.

Oldest and best advertising medium in its section for Kansas, Nebraska, Colorado, Iowa, and the Northwestern part of Missouri.

Circulation: Daily, 3,500; Weekly, 5,000.

Subscription: Daily, \$3.00; Weekly, \$1.00, in advance.

Advertising rates reasonable, and will be furnished on application.

N. W. AYER & SON, Advertising Agents.

The Sentinel

TRENTON, NEW JERSEY.

R. HENRI HERBERT, Publisher.

A lively, readable, entertaining, enterprising Saturday afternoon newspaper.

THE SENTINEL has a larger circulation than any weekly published in Mercer County (with one exception). Evidence of exact circulation cheerfully furnished to advertisers. Advertising rates, which are lower than those of any other paper with equal circulation, and from which no deviation will be made, printed in plain figures in every issue.

N. W. AYER & SON, Advertising Agents.

Ontario Press

ONTARIO, NEW YORK.

G. W. TUMMONDS, Publisher.

Only newspaper in Northwestern Wayne.

THE PRESS is printed entirely at home, and has a large circulation in Northern and Western Wayne County. The township of Ontario is one of the most fertile in Western New York. For fruit and grain it is not surpassed. Besides, two million dollars are here invested in the iron business and one of the largest blast furnaces in the country.

Rates of advertising in THE PRESS are low.

Ten lines, one month, \$1.00. \$1.00 per annum.

N. W. AYER & SON, Advertising Agents.

Established 1850.

Hebrew Leader

294 BROADWAY, NEW YORK.

\$3.00 a year.

Devoted to Jewish and general literature, Masonic and other fraternities, arts, politics, commerce, news, and all topics of current interest.

Out every Friday morning.

THE HEBREW LEADER is the oldest and largest Jewish newspaper published in this country, and as an advertising medium it ranks among the best. Send for sample copy.

N. W. AYER & SON, Advertising Agents.

Hartford Evening Post

FOUR EDITIONS DAILY.

Connecticut Post

WEEKLY—EVERY SATURDAY.

HARTFORD, CONNECTICUT.

The largest, brightest, most influential, and most popular newspapers in Connecticut.

Sample copies and advertising rates furnished on application.

EVENING POST ASSOCIATION,
28 and 30 Asylum Street, Hartford, Conn.

N. W. AYER & SON, Advertising Agents.

The Newark Daily Journal

AND

The Newark Weekly Journal

PUBLISHED AT NEWARK, NEW JERSEY.

WILLIAM B. GUILD, PUBLISHER AND PROPRIETOR, No. 184 MARKET STREET.

Terms: Daily, \$8.00; Weekly, \$2.00 per annum in advance.

THE JOURNAL is the leading Democratic newspaper of New Jersey, and the largest and most widely circulated in Essex County, among a population of about 200,000 inhabitants. The combined circulation of THE JOURNAL is greater than that of any other publication in the State. THE WEEKLY JOURNAL circulates in every county in New Jersey.

N. W. AYER & SON, Newspaper Advertising Agents, Times Building, Philadelphia.

Established in 1856.

The Albany Evening Times

THE BEST ADVERTISING MEDIUM AT THE CAPITAL OF THE STATE OF NEW YORK.
THE EVENING TIMES has a larger circulation in Albany and counties adjacent than any other paper. It belongs to the Associated Press, and has telegraphic news from everywhere.

The Albany Weekly Times

The farmer's paper, has all the latest news and market reports from all parts of the World.

Weekly, \$1.50 per year; Daily, \$700 per year.

All communications of whatever nature should be addressed to

T. C. CALLICOT, Editor and Proprietor, Albany, New York.

N. W. AYER & SON, Newspaper Advertising Agents, Times Building, Philadelphia.

Established 1875.

Der New York Republikaner

J. C. F. BYLAND, EDITOR; ANNA METZ BYLAND, PUBLISHER.

No. 39 and 41 ANN STREET, NEW YORK CITY.

Subscription, \$1.00 per annum, payable in advance.

Since the issue of the first number of "DER NEW YORK REPUBLIKANER," six years ago, it has steadily grown in circulation and popular favor, until we have acquired thousands of readers in the northern States.

Circulation large—20,000 printed weekly during the last Presidential Campaign.

N. W. AYER & SON, Newspaper Advertising Agents, Times Building, Philadelphia.

The Hopkinton Times

H. S. CHASE, EDITOR AND PROPRIETOR, CONTOOCCOOK, NEW HAMPSHIRE.

One of the Best Weeklies in the State. Largest circulation of any Weekly in Merrick County outside of Concord, and constantly increasing.

THE TIMES is a thirty-two column paper, twenty-five inches to a column, and is the only paper printed in this town of 2000 population, and in the five adjoining towns. It is the largest weekly in New Hampshire, outside of the cities, entirely home print and published at the low price of One Dollar per year.

Published every Wednesday. Devoted to the best interests of all. Advertising rates low, and made known on application. Address

H. S. CHASE, CONTOOCCOOK, NEW HAMPSHIRE.

N. W. AYER & SON, Newspaper Advertising Agents, Times Building, Philadelphia.

ALWAYS GET THE BEST!

The Christian at Work

A Large Quarto Weekly Religious, Literary and Family Newspaper.

Evangelical; Non-Sectarian; Independent.

This famous weekly comprises a rare combination of Religious, Literary, Scientific, Practical and Timely Topics. It employs the *best talent* in all departments, and enters upon its sixteenth year with increased means and facilities and the energy and experience requisite to perform every pledge and obligation to its readers and the public.

THE CHRISTIAN AT WORK not only believes in Working Christians, but advocates the rights and seeks to promote the welfare of all workers in avocations designed to elevate the People and advance the prosperity of the country. It believes in Progress and Improvement—Moral, Mental and Physical—and that while the world moves the people should be advancing in the right direction. Aiming to furnish the Best Weekly of its Class, it invites an examination of its contents, and a comparison of the merits thereof with those of contemporary journals. Indeed, it claims that *the Best is always the Cheapest.*

Advertising Rates: Agate measure, fourteen lines to an inch.

One time.....	50 cents per line.
Four times.....	45 " " "
Thirteen times and upwards.....	40 " " "
Reading notices.....	\$1.00

Samples sent free upon application. Published weekly by

J. N. HALLOCK, 214 and 216 BROADWAY, NEW YORK.

N. W. AYER & SON, Newspaper Advertising Agents, Times Building, Philadelphia.

The Peoria Daily and Weekly Freeman

PEORIA, ILLINOIS.

A representative newspaper of Central Illinois. THE DAILY FREEMAN has a large circulation among the business men and families of the city of Peoria and surrounding towns, including Pekin, Galesburg, Lacon, Washington, Farmington, Canton, Lewistown, Princeville, Elmwood, Henry, Havana and Metamora. THE WEEKLY FREEMAN is a favorite with the Farmers and others who take weekly newspapers, and circulates in the richest counties in the State. It is a carefully edited, handsomely printed sheet, and furnished on single subscriptions at \$1.25 a year. Specimen copies promptly furnished on application. We invite comparison with others, and can show a *bona fide* circulation fully the equal, in extent and character, to any other daily and weekly publications in this part of the country.

J. W. COCHRAN & CO., Publishers,

N. W. AYER & SON, Newspaper Advertising Agents, Times Building, Philadelphia.

Windsor Locks Journal

WINDSOR LOCKS, HARTFORD CO., CONNECTICUT.

S. T. ADDIS, Editor and Proprietor.

Windsor Locks is on the main line of railroad between New York and Boston. Is largely engaged in the manufacture of fine calendered, manilla, book, and other grades of paper; woolen and cotton goods, iron, steel, school apparatus, tobacco, stockinet goods, silk, machinery, etc., and is represented by THE WINDSOR LOCKS JOURNAL. Advertisers will find this paper a good medium. Specimen copies on application.

N. W. AYER & SON, Newspaper Advertising Agents, Times Building, Philadelphia.

The Dolores News

Published every Saturday by

CHARLES A. JONES AND FRANK HARTMAN,

AT RICO, COLORADO.

Investors in Mining Properties who seek information regarding the Mining Interests of San Juan and Southwestern Colorado, will do well to subscribe for THE DOLORES NEWS, a weekly newspaper.

THE NEWS is conducted in the interest of the Mining Industry of Colorado, especially of San Juan and the Dolores Carbonate camp, and upon the plan of a legitimate newspaper enterprise. Has a large and growing circulation.

Address

JONES & HARTMAN, PUBLISHERS, RICO, COLORADO.

N. W. AYER & SON, Newspaper Advertising Agents, Times Building, Philadelphia.

The New York Clipper

THE OLDEST AMERICAN SPORTING AND THEATRICAL JOURNAL.

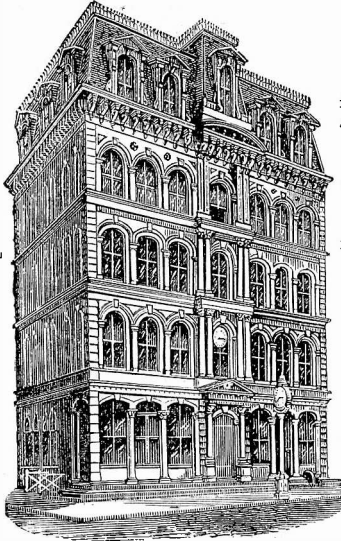

NOTICE—CHANGES

With No. 1, Volume 29, dated March 26, *THE CLIPPER* was changed from an eight to a sixteen-page paper, and the *day of issue* was also changed from Tuesday to Wednesday.

The standard authority in Baseball, Boating, Athletic and other Sports.

The Leading Theatrical Journal, publishing the latest and most reliable news.

Subscription, \$4.00 per annum, in advance.

Advertisements: Agate type measure, 14 lines to an inch, twenty cents per line. Terms, cash.

FRANK QUEEN, EDITOR AND PROPRIETOR,

P. O. Box 3,860, or "Clipper" Building, 88 and 90 Centre Street,

NEW YORK CITY.

THE CLIPPER ALMANAC, published annually, contains Theatrical and Sporting Chronologies, Records of fastest time, etc.

N. W. AYER & SON, Newspaper Advertising Agents, Times Building, Philadelphia.

The Confectioner and Baker

AN INDEPENDENT MONTHLY JOURNAL AND TRADE DIRECTORY,

Without exception the best and most widely circulated journal of the kind in the world.

Devoted exclusively to the interest of Confectioners, Bakers and Cooks.

THE CONFECTIONER AND BAKER circulates in every State and Territory in the Union; in the Canadas; in the Sandwich Islands and Australia.

The first of September *THE CONFECTIONER AND BAKER* will be enlarged by the addition of eight pages making thirty-six pages in all.

Positively only sixteen pages and the covers reserved for advertising purposes

For further particulars, address

J. THOMPSON GILL, Manager,

CONFECTIONER AND BAKER PUBLISHING COMPANY, 78 Fifth Avenue. Chicago, Illinois.

N. W. AYER & SON, Newspaper Advertising Agents, Times Building, Philadelphia.

Green Tree and Malvern Item

GREEN TREE, PAOLI CO., PENNSYLVANIA.

H. L. GILL, Editor and Publisher.

THE ITEM is published every Saturday, is an enterprising, progressive weekly, and has a wide and extensive circulation among the people of Chester County, and is a good advertising medium. \$1.00 a year, in advance.

The Gazette

STEBENVILLE, OHIO.

Published daily and weekly. The only Democratic paper in Jefferson County, and the only Democratic daily in Eastern Ohio. THE WEEKLY GAZETTE circulates throughout Jefferson and adjoining counties of Ohio, West Virginia, and Pennsylvania. THE DAILY GAZETTE circulates more largely in Steubenville than any other paper. Advertising rates reasonable.

McFADDEN & HUNTER, Proprietors.

Nashville Banner

NASHVILLE, TENNESSEE.

THE BANNER, published at the capital city of the State of Tennessee, is issuing at intervals special numbers, in greatly enlarged form, and distributed over the entire United States. Regular advertisers get the benefit of this extra advertising. THE BANNER is one of the best and cheapest advertising mediums in the country. Send for specimen copies and advertising rates.

BANNER PUBLISHING CO., Publishers.

South and West

BLAND COURT HOUSE, VIRGINIA.

W. L. BOONE & W. C. HEDRICK, Editors and Publishers.

This enterprising paper is considered an excellent advertising medium for parties wishing to reach a good section of Virginia. Has a large circulation, and is rapidly increasing its influence. Issued every Saturday.

The Hartwell Sun

HARTWELL, GEORGIA.

J. H. MCGILL, Publisher.

The best advertising medium along the Savannah River. Published every Saturday. Devoted to general and local news. Published in one of the most prosperous and growing railroad towns of Northeast Georgia. \$1.50 per annum.

Established 1876.

Brown County Banner

BROWNWOOD, TEXAS.

ED. P. MICKEL & BRO., Editors and Proprietors.

THE BANNER is the oldest newspaper in this section of the State. It is a model, home-print, weekly newspaper, and is the only paper in the county. Specimen copy for green stamp. \$2.00 a year; \$1.00 for six months.

La Grange Reporter

LA GRANGE, GEORGIA.

S. P. CALLAWAY, Editor and Proprietor.

Recognized as a leader of the press of the State. Large circulation in Troup, Meriwether, Harris, and Heard Counties, and a general circulation in the State. Has no superior as an advertising medium in Georgia. Advertising rates reasonable. Published weekly. \$2.00 a year.

The Southron

GAINESVILLE, GEORGIA.

P. F. LAWSHE, Editor. FRANK M. PICKRELL, Publisher.

The principal organ and advertising medium for the mining interests of North Georgia. Circulates freely through the gold regions of Georgia and North Carolina. Independent Democratic in politics. Circulation 1400. \$2.00 per annum. Liberal rates for advertising. Sample copy free.

The Independent

CUMBERLAND, MARYLAND.

HAMBRIGHT & WICKARD, Publishers.

THE INDEPENDENT is the best family paper in Western Maryland, and the cheapest. It has a larger circulation in the city than any other paper, consequently it is an excellent advertising medium for this section. Published every Saturday.

Evening Standard

TROY, NEW YORK.

STANDARD PUBLISHING COMPANY, Publishers.

THE STANDARD is published daily (six times per week), and is the best general advertising medium in Rensselaer County. It is the best and cheapest local paper in the city. \$6.00 per annum; 12 cents a week. Circulation, 5000.

Philippi Republican

PHILIPPI, BARBOUR COUNTY, WEST VIRGINIA.

H. C. SHEARER, Proprietor.

The only Republican paper published in this and several adjoining counties. Has the largest circulation of any paper in the county, making it a desirable medium for advertisers. Advertising rates very low.

Newark Morning Register

NEWARK, NEW JERSEY.

M. H. C. VAIL, Editor and Proprietor.

Published daily. The only newspaper published in the morning in the English language in the city of Newark, which has a population of 136,000, and with the adjoining city of Orange and villages, THE REGISTER circulates among a population of more than 200,000. The best advertising medium in New Jersey. Circulation 3,300, and rapidly increasing.

Bedford Journal

BEDFORD, INDIANA.

JOHN V. SMITH, Publisher and Proprietor.

THE JOURNAL is published every Friday, and has a circulation of 1,200, which is rapidly increasing. It circulates very widely, and among the best class of citizens, making it a good channel for advertisements.

Somerville Journal

SOMERVILLE, MASSACHUSETTS

J. O. HAYDEN & CO., Editors and Publishers.

Advertisers cannot do better to secure the patronage of a first-class community than to advertise in THE SOMERVILLE JOURNAL. Terms reasonable. The only paper in a city of 27,000 inhabitants.

GASTONIA GAZETTE

GASTONIA, NORTH CAROLINA.

THE GAZETTE is a four-page journal, and is increasing in circulation. A good medium for parties wishing to advertise. Published every Friday. \$1.50 a year.

GEORGE W. CHALK, Editor and Publisher.

STEBURN SENTINEL

WOODBULL, NEW YORK.

THE SENTINEL is devoted to local and miscellaneous news, and being well circulated in this section, it is a good advertising medium. Rates furnished on application. Issued Thursdays. R. C. PARK, Editor and Publisher.

TUSKEGEE WEEKLY NEWS

TUSKEGEE, MACON COUNTY, ALABAMA.

A four-page journal, devoted to literary, local, and general news. Having a large circulation, it is a good advertising medium. Published every Thursday. \$2.00 a year.

A. S. McIVER, Publisher.

DECATUR TRIBUNE

DECATUR, TEXAS.

THE TRIBUNE is a first-class, eight-column newspaper, devoted to the interests of Wise County. Issued Friday. \$2.00 per annum.

J. W. BOOTH, Editor.

Philadelphia Chronicle-Herald

PRICE TWO CENTS.

ONE OF THE BEST KNOWN OF PHILADELPHIA NEWSPAPERS.

The only daily Democratic Newspaper in the city. Has a Masonic department. Circulation not exceeded by any two or three-cent evening paper in Philadelphia.

DENNIS F. DEALY, PROPRIETOR,

21 South Seventh Street, Philadelphia.

N. W. AYER & SON, Newspaper Advertising Agents, Times Building, Philadelphia.

The Allegheny Evening Mail

ALLEGHENY, PENNSYLVANIA.

MAIL PUBLISHING COMPANY, PROPRIETORS.

Official paper of the City of Allegheny, and the only daily paper published in the twenty-third congressional district.

Circulation over 5,000. Terms, \$6.00 per annum in advance, postage pre-paid.

For sample copies and advertising rates, address

MAIL PUBLISHING COMPANY, ALLEGHENY, PENNA.

N. W. AYER & SON, Newspaper Advertising Agents, Times Building, Philadelphia.

The Railway Age

The largest, best and most extensively circulated Railway Journal in the United States.

Published Weekly. Subscription, \$4.00 a year.

Railway Age Monthly and Railway Service Magazine

From sixty to seventy pages of reading each month. Price, \$2.00 a year.

Both these publications are profusely illustrated, printed in the best possible manner, and are excellent advertising mediums.

Address

E. H. TALBOTT, PRESIDENT AND MANAGER, CHICAGO, ILLINOIS.

N. W. AYER & SON, Newspaper Advertising Agents, Times Building, Philadelphia.

J. R. MCAFEE, } MCAFEE & ATKINSON,
D. S. ATKINSON, }
EDITORS AND PROPRIETORS.

Tribune and Herald

GREENSBURG,

WESTMORELAND COUNTY,

PENNSYLVANIA.

The only Republican newspaper published in the county of Westmoreland, which has a population of over 78,000 according to the recent census, and in which were cast nearly 7200 Republican votes at the election in Nov. 1880.

There are 162 miles of railroad within its limits.

The circulation of THE TRIBUNE AND HERALD exceeds that of any other country newspaper in Western Pennsylvania, being over 3100.

No lottery schemes or other demoralizing advertisements inserted at any price.

It is taken and read by the most intelligent and thrifty people in the county.

Published every Tuesday afternoon, at \$1.50 a year in advance; \$2.00 if not paid for during the year.

RATES FOR ADVERTISING: \$1.00 per inch for first insertion, and 20c. for each subsequent insertion, for transient advertising. For advertisements of three inches and upward, \$1.00 an inch per month. Liberal discount for half column and column advertisements.

N. W. AYER & SON, Newspaper Advertising Agents,
Times Building, Philadelphia.

The Morning News

324 Main Street,
BRIDGEPORT, CONNECTICUT.
Established 1879.

ONLY MORNING PAPER IN FAIRFIELD COUNTY.

H. M. HOYT, EDITOR AND PROPRIETOR.
Circulation 1500.

N. W. AYER & SON, Advertising Agents.

The Express

DAILY, TRI-WEEKLY, AND WEEKLY.
Nos. 8-14 Mill Street,
ROCHESTER, NEW YORK.

Only Evening Republican Newspaper in Rochester.

In circulation ahead of all competitors.

BEST ADVERTISING MEDIUMS IN WESTERN NEW YORK.

N. W. AYER & SON, Advertising Agents.

New Bedford Signal

Motto: Justice, Progress, and Reform.

13 Fourth Street,
NEW BEDFORD, MASSACHUSETTS.
AN INDEPENDENT LOCAL JOURNAL.

Issued every Saturday.

GEO. ROBERTSON, EDITOR AND PROPRIETOR
\$1.00 per annum in advance.

Blount County Democrat

MARYVILLE, EAST TENNESSEE.
Weekly. \$1.00 per annum.

THE ONLY PAPER PUBLISHED IN BLOUNT COUNTY.

Five columns. All printed at home.

Circulation 576.

A "State Credit," "Hard Money" Democratic Newspaper.
The advocate of a united North and South.

The Rural Press

AN INDEPENDENT LOCAL NEWSPAPER.

SIDNEY PLAINS, DELAWARE CO., NEW YORK.

D. S. JONES, EDITOR AND PUBLISHER.

A first-class advertising medium. Rates low.

N. W. AYER & SON, Advertising Agents.

Glen's Falls Republican

GLEN'S FALLS, NEW YORK.

OFFICIAL COUNTY AND CORPORATION PAPER.

Established in 1842.

THE REPUBLICAN is one of the best advertising mediums in Northern New York. Its circulation is very large and constantly increasing among good paying—and therefore good purchasing—people.

N. W. AYER & SON, Advertising Agents.

Essex County Times

CROWN POINT, N. Y.

A LIVE, NEWSY, WIDE-AWAKE REPUBLICAN NEWSPAPER.

R. W. BILLET, PUBLISHER.

\$1.00 a year in advance.

THE TIMES has a large and fast increasing circulation. Advertisers wishing to reach a large number of Essex County readers would do well to patronize THE TIMES. Advertising rates furnished on application.

Brooklyn Anzeiger

188 Atlantic Avenue,

BROOKLYN, N. Y.

Issued on Saturday. Independent. Established 1874.

H. SOSHINSKY, PUBLISHER.

One of the best German weeklies in the United States; therefore one of the best advertising mediums.

N. W. AYER & SON, Newspaper Advertising Agents.

Herald and News

WEST RANDOLPH, VT.

The advertising medium for Orange and Windsor Counties.

Thursdays.

LEWIS P. THAYER, PUBLISHER.

Narragansett Times

WAKEFIELD, R. I.

WEEKLY. \$1.50 a year. A GOOD ADVERTISING MEDIUM.

D. GILLIES, PUBLISHER.

Green Mountain Journal

RICHFORD, VERMONT.

Eight pages. Tuesday. Devoted to Local and General News

and Religious and Miscellaneous Reading Matter.

CHARLES L. REED, EDITOR.

Daily and Weekly Bulletin

HAVERHILL, MASSACHUSETTS.

The circulation of THE DAILY is larger than that of any other daily published in the county, and more than four times larger than that of any other published in the city.

Stanton's Bradford Opinion

Oldest! Largest! Cheapest! Best!

BRADFORD, ORANGE CO., VERMONT.

BEN. F. STANTON, PUBLISHER.

The Waverly Review

WAVERLY, N. Y.

SEMI-WEEKLY (Wednesday and Saturday), 22x30.

WEEKLY (Saturday), 30x44.

Democratic. Circulation: Semi-Weekly, 550; Weekly, 1000.

Armstrong Republican

KITTANNING, PA.

A. G. HENRY, EDITOR AND PROPRIETOR.

BEST ADVERTISING MEDIUM IN ARMSTRONG COUNTY.

Circulation 900.

New Brunswick Times

DAILY AND WEEKLY. NEW BRUNSWICK, N. J.

ONLY DAILY DEMOCRATIC PAPER IN MIDDLESEX COUNTY.

Circulation large and constantly increasing.

The Weekly edition circulates chiefly among the farmers.

Lowell Daily Courier

LOWELL, MASSACHUSETTS.

Eight pages, forty-eight columns (out and pasted).

Lowell Weekly Journal

Eight pages, fifty-six long columns.

Established Daily, 1845; Weekly, 1824. The leading papers, the largest circulations, the best advertising mediums—Population 60,000—Second City in the State. Largest Cotton Manufacturing Centre in the United States.
Terms: Daily, \$6.00; Weekly, \$1.50, in advance. Advertising rates reasonable. Send for sample copies.
MARDEN & ROWELL, Publishers.



Our Little Ones

BOSTON, MASSACHUSETTS.

OLIVER OPTIC, Editor.

Monthly, 15 cents a copy; \$1.50 a year.

The most beautifully illustrated magazine for little people ever published. Every picture drawn by a celebrated artist, and engraved on wood by John Andrew & Son, expressly for this work. The choicest original stories and poems, by the best writers for children. For sale by all newsdealers. Specimen free. Agents wanted.
This is the very best monthly for little ones that has ever made its appearance.—*Advertiser and Gazette, Providence, R. I.*

RUSSELL PUBLISHING COMPANY,
149 A Tremont Street, Boston, Mass.

The Herald

Conservative in politics.

FARMINGTON, MAINE.

F. D. WHITING, Editor and Publisher.

A weekly newspaper, issued every Thursday. Four pages. Size of paper, 24x36. Devoted to news, literature, choice miscellany, agriculture, politics, etc. Circulates generally throughout Maine, and reaches the best class of citizens. It presents a good medium for advertisers who wish to reach the public. \$1.00 a year.

N. W. AYER & SON, Newspaper Advertising Agents, Times Building, Philadelphia.

Der Neutralist und Allgemeine Neuigkeits-Bote

SKIPPACK, MONTGOMERY COUNTY, PENNSYLVANIA.

A. E. DAMBLY, Editor and Publisher.

Skippack is a fine village in the centre of the county, eleven miles north of Norristown. The paper is a four-page weekly, 28x42, issued every Wednesday, and is the foremost German paper for local and general news. The only German Republican paper in the county, and has the sheriff's and other official advertising of the county, and a large trade of general and local advertising. Business men who seek trade with the thrifty German reading element (employed in agricultural pursuits generally), in this part of Pennsylvania, can't do better than use the columns of this paper. Send for samples. Rates liberal.

N. W. AYER & SON, Newspaper Advertising Agents, Times Building, Philadelphia.

Lewiston Journal

LEWISTON, MAINE.

NELSON DINGLEY, JR., & CO., Proprietors.

Daily and Weekly.

Circulation larger than that of any other business, agricultural, or news paper in Maine, and one of the best advertising mediums in New England. The new census reports for 1880 make the population of Lewiston and Auburn, which are practically one city, over 31,000, and the JOURNAL is the only daily.

N. W. AYER & SON, Newspaper Advertising Agents, Times Building, Philadelphia.

Daily and Weekly Mercury

NEW BEDFORD, MASSACHUSETTS.

Daily, \$6.00 per annum; Weekly, \$2.00 per annum.

THE MERCURY was established in 1808, and occupies a position with the leading newspapers of Massachusetts. No paper of its class in Southern Massachusetts offers better inducements to advertisers. Address all orders to
MERCURY PUBLISHING COMPANY.

N. W. AYER & SON, Newspaper Advertising Agents, Times Building, Philadelphia.

Portsmouth Daily Times

PORTSMOUTH, VIRGINIA.

THE OFFICIAL PAPER OF THE CITY.

HAS BY FAR THE LARGEST CIRCULATION IN THE CITY
AND SURROUNDING COUNTRY.

\$5.00 per annum.

DR. J. M. BLANTON, EDITOR.

W. B. WILDER, BUSINESS MANAGER.

THE WEEKLY TIDEWATER TIMES, the
official paper of Norfolk County, is under the same
management.

N. W. AYER & SON, Newspaper Advertising Agents,
Times Building, Philadelphia.

Florida Telegraph

PUBLISHED EVERY SATURDAY AT

STARKE, FLORIDA,

IN A RICH COTTON AND ORANGE-GROWING SECTION.

Conservative in politics.

HAS A GOOD CIRCULATION, AND IS A DESIRABLE MEDIUM
FOR ADVERTISING.

Advertising rates moderate, and will be furnished on
application to W. W. MOORE, Editor and Proprietor.

N. W. AYER & SON, Advertising Agents.

Tampa Guardian

TAMPA, FLORIDA.

REPUBLICAN. DEVOTED TO HOME INTERESTS.

Issued every Saturday.

JAS. T. MAGBEE, EDITOR AND PROPRIETOR.

\$2.00 a year in advance.

THE GUARDIAN is an enterprising, wide-awake journal,
full of news, choice reading matter, correspondence, etc.
It is an official organ for the Sixth Judicial Circuit, and
the best advertising medium in this section.

No objectionable advertisements inserted.

N. W. AYER & SON, Advertising Agents.

Fall River Daily Herald

W. B. WRIGHT, EDITOR.

Published Daily, Sundays excepted, by the

FALL RIVER DAILY HERALD PUBLISHING CO.

FALL RIVER, MASSACHUSETTS.

THE HERALD is the most popular daily paper in this
city, and has by far the largest and widest circulation. It
is undoubtedly the best advertising medium in Southern
Massachusetts. Send for scale of prices and sample copy.

N. W. AYER & SON, Advertising Agents.

ALEX. Y. LEE,

ARCHITECT AND CIVIL ENGINEER,

STAUNTON, VA.

*Reports and surveys made of land in any part of Virginia
or West Virginia.*

Publisher and Editor of the

Valley Farmer

A LIVE-STOCK AND POULTRY JOURNAL.

Only Live-Stock Medium in the Great Shenandoah Valley
of Virginia.

75c. a year in advance.

Send stamp for specimen copy.

N. W. AYER & SON, Newspaper Advertising Agents,
Times Building, Philadelphia.

Mississippi Methodist

MERIDIAN, MISSISSIPPI.

DEMENT & ANDREWS, PUBLISHERS.

Issued every Thursday.

ONLY METHODIST PAPER PUBLISHED IN THE STATE.
Circulation increasing rapidly.

As an advertising medium it offers decided inducements.
N. W. AYER & SON, Advertising Agents.

Pontotoc Democrat

PONTOTOC, MISSISSIPPI.

Circulation nearly 600 and rapidly increasing.

Democratic. Issued every Saturday.

Only paper in the county. Occupies a central position
between the Mobile and Ohio and Central Railroads, and
is an excellent advertising medium for Tupelo, Okolona,
Verona, Oxford, and Water Valley Cities. Advertising
rates reasonable. Address JOHN H. CRAWFORD,
AYER & SON, Agents. Editor and Proprietor.

The Independent

HORSEHEADS,

CHEMUNG COUNTY, NEW YORK.

Established 1879. \$1.00 a year. Circulation 744.

A. G. WALES, PUBLISHER.

N. W. AYER & SON, Advertising Agents.

Americus Recorder

WEEKLY, TRI-WEEKLY, AND SUNDAY.

PUBLISHED AT AMERICUS, GEORGIA

A city of 6000 population.

THE RECORDER publishes the legal advertisements of
five counties, its aggregate circulation being 2,900. It is
the only eight-page weekly paper in the State outside of
its largest cities. MERREL CALLAWAY,
AYER & SON, Agents. Publisher and Proprietor.

Established 1872.

Daily and Weekly Journal of Commerce

Published by the

SAN FRANCISCO JOURNAL OF COMMERCE PUBLISHING COMPANY.

Office, 414 Clay Street; Post Office Box 2359,

SAN FRANCISCO, CALIFORNIA.

Daily Journal of Commerce and Shipping Gazette.

Weekly Journal of Commerce and Prices Current

El Journal del Comercio.

Export editions for Australia, New Zealand, Hawaiian Islands, China and Japan.

Sample copies furnished.

THE WEEKLY is the most reliable and best commercial paper published on the Pacific Coast, and with the largest bona fide circulation.

THE DAILY has a large circulation in the city, and is the acknowledged authority in all commercial matters.

W. H. MURRAY, BUSINESS MANAGER.

N. W. AYER & SON, Newspaper Advertising Agents, Times Building, Philadelphia.

Syracuse Evening and Sunday Herald

SYRACUSE, NEW YORK.

Sworn Circulation: Evening Edition over 8300; Sunday Edition 5000.

Advertisers will be furnished with sworn statements of circulation at any time on application, that of the daily equalling, if not exceeding, those of all the daily papers in Syracuse combined.

The Sunday edition is the largest and best Sunday paper published in Central New York.

Send for sample copies

THE HERALD COMPANY, No. 41 WEST WATER STREET, SYRACUSE.

N. W. AYER & SON, Newspaper Advertising Agents, Times Building, Philadelphia.

Established in 1813.

The Argus

ALBANY, NEW YORK.

THE GREAT DEMOCRATIC PAPER OF THE STATE.

It is by far the best advertising medium outside of the metropolis, in the State.

Its facilities for obtaining news and the manner in which it is placed before the reading public is unsurpassed.

Advertisers will find it to their advantage to use its columns as an agent to herald their business throughout the large territory where it is daily received.

Terms for advertising can be procured from N. W. AYER & SON, Advertising Agents, Philadelphia, Pa., or upon application at the office of publication.

All communications should be addressed

THE ARGUS COMPANY, ALBANY, NEW YORK.

THE BOOKWALTER ENGINE.

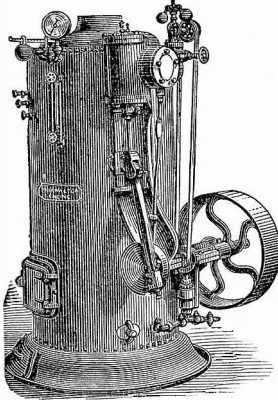

These Engines are made of the very best material, by first-class workmen, and are just what we guarantee them to be—safe, simple in arrangement of parts, durable, and complete in every particular. Thus they are adapted to the wants of the planter for running a cotton-gin or corn-mill, and of the mechanic for driving small machinery; and there is no better engine for the printing-office.

The simplicity of their construction enables any one with ordinary intelligence to operate one safely.

They are made for durability, yet every part liable to get out of repair can easily be replaced by any mechanic, or duplicates can be secured at reasonable rates.

We quote the following extra low prices for first-class engines:

Engine and Boiler, with Pump and Governor:	
3 Horse Power.....	\$240
4½ Horse Power.....	280
6½ Horse Power.....	355
8½ Horse Power.....	440

Each engine is warranted to have fully the power given above. We give the purchaser thirty days for a trial; if the engine does not give satisfaction, money will be refunded. Send for fully illustrated descriptive catalogue. JAMES LEFFEL & CO., Springfield, Ohio.

IF YOU WISH TO REACH THE BEST CLASSES,
ADVERTISE IN

The Contributor

AN UNDENOMINATIONAL RELIGIOUS PAPER,
BOSTON, MASSACHUSETTS.

We have for years advertised in nearly every number of THE CONTRIBUTOR, and consider it one of the best channels for bringing our business before the notice of the public.—D. LOTHROP & Co., Book Publishers, Boston.

We regard THE CONTRIBUTOR as a very valuable advertising medium, as well for the character as the number of its readers.—G. & C. MERRIAM, Springfield, Mass.

We have been accustomed to use the colour is of THE CONTRIBUTOR for advertising, and have found it to be a first-class medium.—NONOTUCK SILK COMPANY, Boston.

ADVERTISING RATES, per nonpareil line (12 lines to an inch): on 13th and 16th pp. 30c.; on 14th and 15th pp. 25c.

JAS. H. EARLE, Publisher, 29 Hawley St., Boston.
N. W. AYER & SON, Advertising Agents, Philadelphia.

Earnest Worker

PUBLISHED MONTHLY

BY AUTHORITY OF THE GENERAL ASSEMBLY OF THE
PRESBYTERIAN CHURCH SOUTH.

RATES FOR ADVERTISING: per line, each insertion, 15c.; advertisements of three lines or under, 50c.—The space allotted to advertisements is limited to four pages and cover. All are subject to the approval of the Secretary of Publication, and any considered objectionable are not admitted at any price.

It is specially intended for the use of Sabbath school teachers, and is read and kept for reference by the best class of church members. Every minister is regularly supplied by order of the General Assembly, and each uses his influence to have it widely circulated among his people.

Circulation guaranteed to be over 7500. Published for the Presbyterian Committee of Publication by

WHITTET & SHEPPERSON,

1001 Main St., Richmond, Va.

N. W. AYER & SON, Advertising Agents, Philadelphia.

Flushing Evening Journal

DAILY.

Established 1879. Subscription, \$5.00 per annum.
4 pp.: 32 x 32.

THE FLUSHING JOURNAL

WEEKLY: SATURDAY.

Established 1842. Subscription, \$2.00 per annum
8 pp.: 31 x 44.

Circulation: Daily, 1000; Weekly, 2000.

Advertising rates on application.

THE JOURNAL is the oldest and largest paper published in the township, which has a population of 17,000, and goes to nearly every post-office on the island. Politics Democratic. Flushing is a manufacturing town, and the centre of a large farming district. It is the next largest town to Brooklyn on Long Island, which has a population exceeding half a million. Address JOURNAL, Flushing, N. Y. C. W. SMITH, Publisher.

Maryland Farmer

BALTIMORE, MD.

A MONTHLY MAGAZINE DEVOTED TO AGRICULTURE,
HORTICULTURE, AND RURAL ECONOMY.

THE OLDEST AGRICULTURAL JOURNAL IN MARYLAND,
AND FOR TEN YEARS THE ONLY ONE.

\$1.00 per year in advance.

It has a larger circulation, and is read by more farmers, planters, merchants, mechanics, and others interested in agriculture, than any other paper which circulates in the Middle or Southern States, and therefore is the best medium for advertisers who desire to extend their sales in this territory. EZRA WHITMAN, Publisher,
141 W. Pratt St., Baltimore, Md.

N. W. AYER & SON, Advertising Agents.

The Echo

PUBLISHED EVERY FRIDAY AT
PROVIDENCE, LACKAWANNA COUNTY, PA.

By J. U. HOPEWELL

THE ECHO is independent in all things, but neutral in nothing; contains the local and general news of the day. It circulates largely in the Coal Regions, and is therefore a good advertising medium. \$1.00 per year.

THE ECHO was established in Northumberland in Jan. 1876, and removed to Providence in Sept. 1879.

The Holly Springs South

HOLLY SPRINGS, MISS.

Has the largest circulation in North Mississippi, and it is rapidly increasing. It circulates in every precinct and neighborhood of the county, and largely in the adjoining counties of Benton, Union, Tippah, De Soto, Lafayette, Panola, and Yalabusha. Established 1870, and has a bona fide circulation rivaled by no paper north of Jackson and Yazoo City printed at home. Size, 30 x 48. Advertising rates low. \$2.00 per annum in advance.

AYER & SON, AGTS. F. A. TYLER & CO., Publishers.

Madison Yeoman

M. STAFFORD, EDITOR, PUBLISHER, AND PROPRIETOR,
DANIELSVILLE, MADISON CO., GA.

Surrounded in every direction by an enterprising trading and agricultural population, THE YEOMAN offers superior advantages to all classes of advertisers. No advertisements wanted where cash has to be paid out to secure the advertisement, except in cases where mutual arrangements are made as to ink or printing material. Copy of paper and advertising rates sent on demand. AYER & SON, AGTS.

Western Carolinian

HICKORY, NORTH CAROLINA.

A live newspaper, devoted to politics and the material interests of Western North Carolina. Published Friday at Hickory, a town of 2000 inhabitants, the centre of the produce trade of twelve of the best counties in the Western part of the State; the tobacco market of this region, and engaged largely in tobacco manufacturing. THE CAROLINIAN offers unexcelled facilities as an advertising medium. Advertising rates reasonable and made known on application. MERRILL & BLAIR, Editors and Publishers.

Bellefonte Morning News

A FIRST-CLASS LOCAL DAILY

Published at

BELLEFONTE, CENTRE COUNTY, PENNA.

EDWARD L. GRAY, Editor.

NEWS PUBLISHING COMPANY, Publishers.

THE NEWS is furnished by carrier at three cents per copy, ten cents per week, forty cents per month. By mail, \$1.00 for three months, or \$4.00 a year in advance.

Advertising rates made known on application.

Address

NEWS PUBLISHING COMPANY
BELLEFONTE, PENNSYLVANIA.

N. W. AYER & SON, Advertising Agents.

The Roslyn News

Only paper in the town of North Hempstead.

THE NEWS is published in the village of Roslyn, Long Island, and is the only paper in the town of North Hempstead, which has a population of about 12,000.

It has a good circulation all through the town, and as an advertising medium, is first-class.

Advertising rates furnished on application to

W. R. BURLING, Proprietor,
ROSLYN, LONG ISLAND.

N. W. AYER & SON, Advertising Agents.

Founded in 1877.

Eatontown Advertiser

JAMES STEEN, Present Editor.

EATONTOWN, NEW JERSEY.

A live local paper published every Thursday.

Circulates largely in Long Branch, Asbury Park, Ocean Grove and Eastern Monmouth County, and a profitable advertising medium. By the merge of the *Monmouth County Jerseyman*, (Eatontown and Long Branch), the circulation of THE ADVERTISER, which is continually growing, was largely increased.

N. W. AYER & SON, Advertising Agents, Philadelphia.

The Empire State Agriculturist

Published monthly at

ROCHESTER, NEW YORK.

A. C. ALLYN, Publisher. J. R. GARRETSEE, Editor.

A new sixteen-page Agricultural Paper, devoted entirely to the best interests of the Farm and Household, will be sent to any address one year for only fifty cents. THE AGRICULTURIST has a larger circulation in Western New York than any other Agricultural Paper published, and a rapid growing increase in the United States. Advertising rates and testimonials sent on application. Sample copies free. Address
THE AGRICULTURIST, Rochester, New York.

N. W. AYER & SON, Advertising Agents.

Parker's Tri-Weekly Record

JOHN PARKER, Editor.

Published Tuesday, Thursday and Saturday of each week, corner of Centre and Third Streets,

MAHANOEY CITY, SCHUYLKILL CO., PENNA.

Subscription Price: \$1.50 per annum.

Circulates extensively among the workmen of Schuylkill, Northumberland, Luzerne and Carbon counties, and especially is largely circulated in the Mahanoy and Shenandoah Valleys, Schuylkill county. An excellent advertising medium, and terms liberal. For reaching the classes of people among whom it circulates, it is probably the best medium in Pennsylvania. Business promptly attended to.

N. W. AYER & SON, Advertising Agents.

Richmond Co. Democrat

Published at

TOMPKINSVILLE, STATEN ISLAND, NEW YORK.

BROWNE BROTHERS, Publishers.

Subscription: Two dollars per year.

The newsy, bright, and independent paper of Staten Island. An improvement on the old style, and the best medium for advertisers. The circulation largely exceeds that of its contemporaries and is constantly increasing, thereby rendering its columns the most desirable for those who wish to reach the public.

N. W. AYER & SON, Newspaper Advertising Agents,
Times Building, Philadelphia.

The Caroline Democrat

Published every Tuesday at

DENTON, CAROLINE COUNTY, MARYLAND.

STEELE & MUTCHLER, Editors and Proprietors.

Subscription Price: Only \$1.00 per annum in advance.

Rates for standing advertisements:

One inch.....	\$5.00	Six inches.....	\$15.00
Two inches.....	8.00	One-half column.....	25.00
Three inches.....	10.00	One column.....	50.00

A bright local weekly, full of choice reading. Has a good circulation, and is a good advertising medium.

N. W. AYER & SON, Newspaper Advertising Agents,
Times Building, Philadelphia.

Established, 1826.

The Jamestown Journal

Guarantees a larger circulation than any other newspaper published in Chautauqua county. Affidavit furnished on application.

Jamestown Evening Journal

The only Daily Newspaper published in Jamestown or Chautauqua county. The advertisements of first-class houses are solicited and our rates will be found low in comparison with the advantages we offer. Sample copies of papers and other information furnished on application to

JOHN A. HALL & SON,

Publishers and Proprietors, Jamestown, New York.
Journal Building.

N. W. AYER & SON, Advertising Agents, Philadelphia.

NEW ORLEANS PRICE CURRENT, COMMERCIAL BULLETIN AND SHIPPING LIST, published Wednesdays and Saturdays, has a larger circulation in the South than any other commercial paper, and is a recognized authority throughout the United States. Circulates in nearly every county in the Mississippi Valley and Gulf States.

Vernon County Leader

VIROQUA, WISCONSIN.
D. W. C. WILSON, EDITOR AND PROPRIETOR.
DEMOCRATIC.

The Fulton Times

FULTON, NEW YORK.
ED. D. DEMING, EDITOR AND PUBLISHER.
Official paper of the villages of Fulton and Oswego Falls.
Circulation 1550.

Village Record

WAYNESBORO, PA.
Established 1847. Circulation 1000.

Keystone Gazette

WAYNESBORO, PA.
Tuesdays. Democratic. Four pages. Size 24 x 36.
\$1.50 a year. Established 1876. Circulation nearly 1000.
S. M. ROBINSON, EDITOR AND PUBLISHER.

The Crusader

J. A. P. MASON, EDITOR AND PROPRIETOR,
CENTREVILLE, MICHIGAN.
Saturdays. Established 1870. \$1.00 a year.
Advertising rates reasonable.

The Honeybrook Graphic

HONEYBROOK, CHESTER CO., PA.
A first-class advertising medium. Circulation 600.
Circulates principally in Chester, Lancaster and Berks Counties.
JESSE I. DAUMAN, Editor and Proprietor.

West Jersey Press

CAMDEN, NEW JERSEY.
Wednesdays. Established 1830. \$2.00 a year.
S. CHEW, EDITOR AND PROPRIETOR.

National Standard

SALEM, NEW JERSEY.
Wednesdays. Established 1819. \$2.00 a year.
Rates furnished on application.
D. HARRIS SMITH, Editor. S. CHEW & BRO., Proprietors.

Porter County Vidette

VALPARAISO, INDIANA.
WM. C. TALCOTT & SON, PUBLISHERS.
DEVOTED TO LOCAL INTERESTS.
Thursdays. Republican.

Passaic City Daily News

PASSAIC, NEW JERSEY.
ARTHUR SAWYER, PROPRIETOR AND PUBLISHER.
ONLY DAILY IN THE CITY. PRICE, ONE CENT.
Large Circulation. Low advertising rates.

The Lanark Gazette

LANARK, ILLINOIS.
FRANK F. LIVERMORE, PUBLISHER.
Established 1863. Republican. Advertising rate, 5c. a line.
Larger circulation than any other paper in the county.

The Daily Emporium

TRENTON, NEW JERSEY.
An independent morning journal, with a good circulation.
THE ONLY ONE CENT JOURNAL IN THE STATE.
Rates furnished on application.

The Star and Sentinel

GETTYSBURG, PA.
BURHLER & CO., PUBLISHERS.
Thursdays. Advertisements inserted at reasonable rates.
Oldest and largest circulating paper in the county.

Evansville Union

EVANSVILLE, IND.
J. ESSLINGER, EDITOR AND PROPRIETOR.
DAILY AND WEEKLY.
Advertising rates liberal and furnished on application.

The Standard

TUNKHANNOCK, PENNSYLVANIA.
The largest Democratic paper in Northern Pennsylvania.
8 pp. : 48 columns. Largest circulation in Wyoming County of any paper published. BACON & SON, Editors and Publishers.

Daily Independent

BELLAIRE, OHIO.
JAMES F. ANDERSON, PUBLISHER.
Weekly. Independent. Oldest paper in Bellaire.
ONLY DAILY IN THE COUNTY.

The Spectator

OQUAWKA, ILL.
Thursdays. Established 1847. Democratic.
For rates of advertising address
J. B. & HARRY N. PATTERSON, Publishers.

The Kankakee Herald

KANKAKEE, ILLINOIS.
H. L. HENRY, EDITOR AND PUBLISHER.
Fridays. Established 1872. \$1.50 a year. Rates reasonable.
Only Democratic paper in the county.

Bushnell Record

BUSHNELL, ILLINOIS.
TAYLOR & CAMP, PUBLISHERS.
THE RECORD is among the first institutions of the county.
One of the best advertising mediums in Central Illinois.

Bound Brook Chronicle

BOUND BROOK, N. J.
SHAMPANAKE & SON, PUBLISHERS.
Popular with all classes. Good advertising medium.
Independent. \$1.50 a year.

The Millerstown Herald

MILLERSTOWN (BARNHART'S MILLS P. O.) PA.
P. A. RATTIGAN, EDITOR AND PROPRIETOR.
Has a larger circulation than any other paper in the county outside of Butler.

Portsmouth Times

PORTSMOUTH, OHIO.
Has a larger circulation than any other paper published in the city. Circulates throughout the iron region and along the Ohio Valley.
JAS. W. NEWMAN, Publisher.

The Alliance

PIONEER, OHIO.
C. J. DEWITT, EDITOR AND MANAGER.
Now one of the standard papers of Northwestern Ohio.
Circulates also in Indiana and Michigan.

Painesville Telegraph

J. F. SCOFFIELD, PUBLISHER, PAINESVILLE, OHIO.
Thursdays. Republican. Established 1832.
Printed entirely at home. Circulation larger than that of any other paper between Cleveland and Erie.

Green Bay Advocate

GREEN BAY, WISCONSIN.
ROBINSON BROS. & CLARK, PROPRIETORS.
Thursdays. \$2.50 per annum.

The Valley Chronicle

FRANKLIN, OHIO.
W. E. FINDLEY, EDITOR AND PROPRIETOR.
THE INDEPENDENT NEWSPAPER OF WARREN COUNTY.
Valuable medium for advertisers. \$1.00 a year.

Portage County Republican

RAVENNA, OHIO.
J. H. FLUHART, EDITOR AND PROPRIETOR.
Established 1878. Republican. \$2.00 a year.

Ocean Grove Record

Published weekly by REV. A. WALLACE,
14 N. Seventh St., PHILADELPHIA, and OCEAN GROVE, N. J.
Advertisements inserted at rate of 10c a line one time.
Liberal reduction for longer time.

Waupaca Post

WAUPACA, WIS.
REPUBLICAN. OFFICIAL PAPER OF WAUPACA COUNTY.
E. E. GORDON, PUBLISHER.
Thursdays. Circulation 1000.

The Alliance Standard

ALLIANCE, OHIO.
JOHN G. GARRISON, EDITOR AND PROPRIETOR.
Republican. Established 1879. Circulation 800.

Badger State Banner

COOPER & SON, PUBLISHERS.
BLACK RIVER FALLS, WISCONSIN.
THE OLDEST AND LARGEST PAPER IN JACKSON COUNTY.
Established 1856. Best advertising medium.

Baltimore News

Daily and Sunday.

HERMANGE & BREWER, PUBLISHERS, 131 West Baltimore Street,

BALTIMORE, MARYLAND.

With a single exception, the daily circulation of THE NEWS far exceeds that of any other paper in the States south of Mason and Dixon's line. THE NEWS has the fastest and most modern and complete machinery in the Southern States, being the only paper south of Philadelphia printed from stereotype plates on the same style of perfecting presses as are used by *The New York Herald*, *New York Sun*, etc., feeding themselves from continuous rolls of paper, and printing both sides at the same time.

Sunday News

until recently was the only paper published in Baltimore on Sunday morning.

It contains all the Telegraphic, and Local News up to five a. m., and devotes considerable space to such literary selections as are especially attractive and entertaining for the leisure hours of the day.

N. W. AYER & SON, Newspaper Advertising Agents, Times Building, Philadelphia.

THE HERALD PUBLISHING COMPANY, BALTIMORE, MARYLAND. PUBLISHERS OF

The Morning Herald

Established in 1875.

The Evening Herald

Established in 1879.

The Sunday Herald

Established in 1880.

The circulation of the three editions is greater than that of all other city papers combined. The best advertising mediums in the South. Estimates furnished.

Address all communications to HERALD PUBLISHING COMPANY, BALTIMORE, MD.

N. W. AYER & SON, Newspaper Advertising Agents, Times Building, Philadelphia.

Weekly State Gazette

Founded 1792. Circulation over 7,000. Circulates in every post-office in New Jersey. Has a circulation larger than that of any other daily or weekly paper published in the State. \$2.00 per annum; postage extra.

Daily State Gazette

Circulation over 2,000, which is larger than that of any other daily published in Trenton or Mercer County. \$5.00 per annum; postage extra.

Send for specimen copies and advertising rates.

JOHN L. MURPHY, Publisher, Trenton, N. J.

N. W. AYER & SON, Newspaper Advertising Agents, Times Building, Philadelphia.

The San Diego News

SAN DIEGO, CALIFORNIA.

DAILY AND WEEKLY.

THE NEWS is the official paper of the county, is Democratic, and its circulation is larger than that of any other paper published in the county. Circulation: Daily, 200; Weekly, 250.

Advertisers treated to best terms; but reading matter advertisements larger than ten lines minion not so much wanted.

J. M. JULIAN, Editor and Proprietor.

N. W. AYER & SON, Newspaper Advertising Agents, Times Building, Philadelphia.

Doylestown Democrat

Published every Tuesday at

DOYLESTOWN, PENNSYLVANIA.

Established 1816.

THE DEMOCRAT is one of the oldest and largest newspapers in Pennsylvania. It has a large circulation in Bucks County and through the Delaware Valley, and is unsurpassed as an advertising medium.

W. W. H. DAVIS, Publisher.

N. W. AYER & SON, Newspaper Advertising Agents,
Times Building, Philadelphia.

SUBSCRIBE FOR THE

New Orleans Observer

NEW ORLEANS, LOUISIANA.

THE OBSERVER is the most influential Republican journal published in the Southwest. No other paper of that part of the country has so large a subscription list. It is a first-class family paper, replete with current news and general information, advocates every interest of American citizenship, and is outspoken in defense of the rights of person, property, and the ballot essential to free government. It has a large circulation in every parish of Louisiana, and throughout the states of Arkansas, Alabama, Florida, Mississippi, and the Atlantic Coast Southern States, and is of especial value to advertisers. Issued every Saturday. \$2.00 a year, postpaid. Advertisements inserted on liberal terms. Address

G. T. RUBY, Publisher, New Orleans.

N. W. AYER & SON, Advertising Agents.

Colleton Press

WALTERBORO, S. C.

OFFICIAL ORGAN OF THE COUNTY.

PUBLISHED IN THE RICHEST RICE AND COTTON SECTION OF SOUTH CAROLINA.

Advertising rates very low. No deviation from published rates. No stereotype plates on wood admitted. Address all orders for advertising, etc., to

AYER & SON, Agents. W. S. TEAGUE, Publisher.

Blackshear News

PUBLISHED WEEKLY AT

BLACKSHEAR, PIERCE COUNTY, GEORGIA.

Established March, 1878.

THE ONLY PAPER PUBLISHED IN PIERCE COUNTY.

E. Z. BYRD, EDITOR AND PROPRIETOR.

Advertising rates reasonable; a liberal discount made on large advertisements.

The Dawson Journal

PUBLISHED EVERY THURSDAY AT

DAWSON, GEORGIA.

Established 1865. Democratic. \$2.00 a year in advance.

PARKS, WESTON & PICKETT, PUBLISHERS.

N. W. AYER & SON, Advertising Agents.

The Buckhannon Delta

PUBLISHED WEEKLY AT

BUCKHANNON, WEST VIRGINIA,

A. B. CLARK, EDITOR AND PROPRIETOR.

DEVOTED TO HOME NEWS AND POLITICS.

Circulates extensively in the county, and has a fair circulation through the Western States.

AN EXCELLENT ADVERTISING MEDIUM.

N. W. AYER & SON, Newspaper Advertising Agents.

MARSHFIELD TIMES and WOOD COUNTY HEROLD, MARSHFIELD, WISCONSIN.
Devoted to the interests of manufacturing, immigration, and the "New Northwest"; hence the best advertising medium in the Northwest. C. H. CLARK, Proprietor.
N. W. AYER & SON, Advertising Agents, Philadelphia.

Wayne County Press

FAIRFIELD, ILLINOIS.

THE LEADING PAPER IN SOUTHERN ILLINOIS.

D. W. BARKLEY, PUBLISHER.

Iroquois County Times

WATSEKA, ILLINOIS.

Has a better list of subscribers than any other local paper in Illinois; hence the best advertising medium. Terms on application.

MATTHEW H. PETERS, Publisher.

Democrat and Register

MIFFLINTOWN, JUNIATA CO., PA.

No better advertising medium in the Juniata Valley. Try it.

BONSALL & JACKMAN, Editors and Proprietors.

The Iron Era

IRONTON, OHIO.

Democratic. Saturdays. \$1.50 a year.

Has a large circulation in the Hanging Rock Iron Region.

Advertisements at reasonable rates.

Woodstown Register

WOODSTOWN, NEW JERSEY.

\$2.00 a year. Advertising rates low. Circulates among the most intelligent and prosperous farmers of South Jersey.

WM. TAYLOR, Editor and Proprietor.

A LIVE NEWSPAPER:

The Banner

Is bound to win, and it is gaining ground fast.

A. R. WOOLSEY, Editor and Proprietor.

Rock Creek, Ashtabula Co., Ohio.

CORNWALL TIMES

and NEWBURGH TEMPERANCE HERALD,

CORNWALL-ON-HUDSON, ORANGE CO., N. Y.

Saturdays. \$1.50 a year. Advertising, 10 lines one month, \$4.00. Rates proportioned to length of time.

N. W. AYER & SON, Advertising Agents, Philadelphia.

Anne Arundel Advertiser

ANNAPOLIS, MARYLAND.

A GOOD MEDIUM FOR ADVERTISING. LIBERAL TERMS.

IGLEHART & RILEY, PUBLISHERS.

The Jeffersonian

WEST CHESTER, PA.

Circulation unparalleled in the history of Local Newspapers.

W. H. HODGSON, PROPRIETOR.

Schenectady Gazette

SCHENECTADY, N. Y.

GEO. W. MARLETTE, EDITOR AND PROPRIETOR.

Best and cheapest advertising medium in Central New York.

\$1.00 a year in advance.

Denton Journal

DENTON, MARYLAND.

Saturdays. Independent. Established 1845.

Devoted to local and general intelligence, agriculture, and advertising.

GEO. T. & JAS. F. MELVIN, Publishers.

Rockland County Messenger

HAVERSTRAW, NEW YORK.

ROBERT SMITH, SR., EDITOR AND PROPRIETOR.

Weekly. Four pages. Democratic. Circulation 800.

\$2.00 a year.

Mount Joy Star and News

MOUNT JOY, PA.

The best advertising medium in Western Lancaster County.

J. R. MISSEMER, EDITOR AND PROPRIETOR.

Huntingdon Journal

HUNTINGDON, PA.

Oldest paper in the county. \$2.00 a year. Circulation 1800.

Best advertising medium in the Juniata Valley.

Terms reasonable.

Union News

UNION, N. Y.

C. BENEDICT & CO., EDITORS AND PROPRIETORS.

Wednesdays. Neutral. 4 pp.: 24x39.

Established 1849. Circulation 1000. \$1.25 a year.

Established in 1836.

New York Evening Express

23 PARK ROW, NEW YORK CITY,

OPPOSITE NEW POST-OFFICE.

THE EXPRESS is one of the oldest and best of the daily journals published in the metropolis; and having a large circulation among our best people, it offers an unexcelled medium to advertisers. Send for sample copy and rate card.

THE EXPRESS is the only evening paper publishing the hotel arrivals at all of the New York City hotels, which causes it to be much sought for by merchants and the traveling public, and is the only regular daily newspaper that publishes the list of unclaimed letters in the New York City post-office.

THE EXPRESS is the only evening paper belonging to the New York Associated Press, and possesses unrivalled facilities for procuring news. It is a history of the world for a day.

Subscription price, by mail, postpaid, \$9.00 per annum.

Address

NEW YORK EXPRESS COMPANY,

D. M. GAZLAY, Business Manager.

For full information and rates regarding advertising, apply to

N. W. AYER & SON, Newspaper Advertising Agents, Times Building, Philadelphia.

New York Freeman's Journal

and Catholic Register.

JAMES A. McMASTER, Editor and Proprietor. MAURICE F. EGAN, Associate Editor.

45 WARREN STREET, NEW YORK.

THE FREEMAN'S JOURNAL was established in 1840; since 1848 (that is for the last thirty-three years), it has been under the management of its present editor and proprietor. It is the only Catholic weekly in the United States with a general circulation. Being a class paper, as an advertising medium it is a *specialist* among Catholic weeklies.

A prominent feature of THE FREEMAN'S JOURNAL is its extensive production of the liveliest translations of the raciest, most important and instructive documents and information from all parts of Christendom.

It reaches the best families in every part of the United States, and its Canadian and Foreign list is larger than that of any of its contemporaries.

It guarantees that strictly unobjectionable advertising only will be admitted to its columns, which makes it a splendid advertising medium for standard goods.

Country Merchants, the Reverend Clergy, Catholic Colleges and Academies, and the well-to-do Catholic Laity are of its readers, and among these it will be found to be an invaluable salesman, as they place entire confidence in its advertising patrons.

Its advertising rates are as low as are commensurate with the advantages it enjoys. Estimates for advertising given direct by addressing as above, or

N. W. AYER & SON, Newspaper Advertising Agents, Times Building, Philadelphia.

JOURNAL, RISING SUN, CECIL CO., Md.—Devoted to the interests of its patrons and the advancement of all that tends to elevate and instruct its readers, keeping in view that philanthropic principle that the successful business man is he who builds on the foundation of justice and truth.
W. H. PENNINGTON, Publisher.

Daily Local News

WEST CHESTER, PA.
Has a larger circulation than any other inland daily paper published in Pennsylvania.

Citizen and Banner

WAKEFIELD, MASS.
Is a thirty-two column weekly newspaper of large and increasing circulation in a rapidly growing town of 6,000 inhabitants: the only paper in Wakefield.

Warwick Advertiser

WARWICK, N. Y.
STEWART & CO., PUBLISHERS.
Established 1866. Independent-Neutral. Circulation 1050. Thursdays. Good advertising medium.

Local News

HUNTINGDON, PENNSYLVANIA.
\$1.50 per annum in advance.
Circulation 1500 and increasing. Best advertising medium.
HUGH LINDSAY, PUBLISHER.

AMSTERDAM DAILY DEMOCRAT
AMSTERDAM WEEKLY DEMOCRAT
BROADALBIN HERALD
As advertising mediums they are unsurpassed in this part of the state. WM. J. KLINE, Publisher, Amsterdam, N. Y.

Plainfield Progress

PLAINFIELD, INDIANA.
Largest circulating paper in the county. Rates made known on application to the publisher or any responsible advertising agency.
GEO. V. MECHLER, Editor.

Pentwater News

PENTWATER, OCEANA CO., MICHIGAN.
Established 20 years. \$1.50 a year. Circulation 800.
BEST ADVERTISING MEDIUM IN THIS PART OF THE STATE.
L. M. HARTWICK, EDITOR AND PROPRIETOR.

Daily and Weekly Times

JEFFERSONVILLE, INDIANA.
OFFICIAL PAPER OF CITY AND COUNTY.
Weekly (4 pp.), circulation 900. Daily (4 pp.), circulation 2860.
JOHNSTON & CO., PUBLISHERS.

Deshler Flag

DESHLER, OHIO.
W. H. MITCHELL & CO., EDITORS AND PROPRIETORS.
Circulation 600. Reasonable rates.

Barry County Democrat

HASTINGS, BARRY CO., MICH.
Established 1889. Largest paper published in Barry County.
Certified circulation (May 1, 1881), 1125.
M. H. CLARK, EDITOR AND PUBLISHER.

The Corham Mountaineer

is well "and hopes these few lines will find you enjoying the same great blessing" for \$1.50 a year. No discount to bald-headed sinners.
V. V. TWITCHELL, Editor,
AYER & SON, Agents. Gorham, Coos Co., N. H.

The Union City Times

UNION CITY, PA.
Thursdays. Established 1870. \$1.50 a year. Has a larger circulation than any other paper in the county. Advertising rates reasonable.
FRANK E. MCLEAN, Editor.

Reporter

WELLSVILLE, ALLEGANY CO., N. Y.
ENOS W. BARNES, EDITOR AND PROPRIETOR.
Daily 500 and increasing; Weekly, published Thursdays, 2000.
Republican. 29 1/2 x 46. Oldest paper in the county.

National Democrat

CASSOPOLIS, MICHIGAN.
Established 1850. Live, progressive, independent.
Advertising rates liberal and uniform.
C. C. ALLISON, PROPRIETOR.

The Ledger

NEWPORT, PERRY CO., PA.
The best advertising medium in Perry County.
Circulation 800, principally about home.
GEO. SHROM, PROPRIETOR.

Sunbury American

SUNBURY, NORTHUMBERLAND CO., PA.
Fridays. Republican. Four pages: 24x38.
\$1.50 a year. Circulation 1675.
EML WILVERT & SON, PUBLISHERS.

Wisconsin Free Press

OCONOMOWOC, WISCONSIN.
EDWIN HURLBUT, EDITOR AND PROPRIETOR.
Saturdays. Established 1875. Circulation 2000.
Only Democratic paper published in Waushesha County.

Galena Gazette

GALENA, ILL.
J. B. BROWN, EDITOR AND PROPRIETOR.
Largest circulation of any Illinois paper outside of Chicago.
Daily, Tri-Weekly, and Weekly. Established 1834.

New Castle Democrat

NEW CASTLE, INDIANA.
The only Democratic paper published in a radius of fifty miles, and in the richest agricultural country of Eastern Indiana. Circulation 1100. JOHN M. GOAK, Proprietor.

MT. PULASKI AND ILLIOPOLIS CITIZENS,
Published in the two places bearing their respective names, will insert advertising in both at the usual price charged for one. J. W. WOLFE, Editor and Publisher.
N. W. AYER & SON, Agents. Mt. Pulaski, Ill.

Fulton Republican

CANTON, ILLINOIS.
Published in one of the best parts of the state: has a large and increasing circulation. Rates reasonable.
ALPHEUS DAVISON, PROPRIETOR.

Watertown Democrat

WATERTOWN, WISCONSIN.
Thursdays. Established 1854. Democratic. \$2.00 a year.
THOMAS C. JONES, EDITOR AND PUBLISHER.

Daviss County Democrat

WASHINGTON, INDIANA.
Issued every Saturday. Democratic. Established 1867.
S. BELDING, EDITOR AND PUBLISHER.
Write for specimen copy and advertising rates.

East St. Louis Gazette

EAST ST. LOUIS, ILLINOIS.
H. D. O'BRIEN, EDITOR AND PUBLISHER.
Has a large circulation in St. Clair and adjoining counties.
Advertisements solicited. Rates low.

New Jersey Herald

NEWTON, SUSSEX COUNTY, NEW JERSEY.
THOS. G. BUNNELL, PUBLISHER.
BEST ADVERTISING MEDIUM IN NORTHERN NEW JERSEY.
Democratic. Wednesdays. Circulation 2200.

The Central Wisconsin

WAUSAU, WISCONSIN.
R. H. JOHNSON, EDITOR AND PROPRIETOR.
Established 1857. Oldest paper in Marathon County.
A first-class advertising medium. \$2.00 a year.

Paris Weekly Times

PARIS, ILLINOIS.
\$1.50 a year. Circulation 1272. Advertising, \$100 a column.
F. SHUTT, Editor.

Freeburg Courier

FREEBURG, SNYDER COUNTY, PA.
H. B. & C. F. MOYER, EDITORS AND PROPRIETORS.
Thursdays. Republican. Circulation 800.
A first-class advertising medium. Rates reasonable.

Farmer and Fruit Grower

ANN, ILLINOIS.
H. C. BOUTON, PUBLISHER.
Weekly. Best advertising medium in Southern Illinois, the great fruit and grain region of the West.

Kewanee Courier

KEWANEE, ILLINOIS.
The only paper in Henry County printed by steam and all at home. Advertising rates reasonable, but *see well have our price.* \$2.00 a year. CHESLEY & BRO., Publishers.

Dowagiac Republican

DOWAGIAC, CASS CO., MICH.
Leading paper of the county. Published in a rich farming country and exceedingly thriving town. Circulation 900.
R. F. KELLOGG, PUBLISHER.

Established 1793

The Cincinnati Gazette

CINCINNATI, OHIO.

THE GAZETTE stands at the head of American journals. Its circulation is very large, and beyond doubt it has a larger list of regular subscribers among the intelligent and moneyed classes than any other newspaper in the West. The Gazette has three editions: Daily, Semi-Weekly, and Weekly. Correspondence from merchants and manufacturers is invited.

CINCINNATI GAZETTE COMPANY, Publishers.

EASTERN OFFICE: 36 and 37 Tribune Building, New York.

N. W. AYER & SON, Advertising Agents, Chestnut and Eighth Streets, Philadelphia.

Established in 1862.

Chicago Journal of Commerce

WILLIAM BAKER, PUBLISHER.

THE JOURNAL is a five-column quarto of from twenty-four to twenty-eight pages, and the largest, most reliable, and best commercial paper published in the West.

No Country Merchant should be without it. To them its Weekly Review of the Markets is worth much more than the cost of the paper.

It enjoys the unlimited confidence of the manufacturing and jobbing interests of the Northwest.

Its bona-fide circulation is greater than that of any other commercial paper in the West.

It circulates in almost every town and village in the following States and Territories: Illinois, Iowa, Wisconsin, Michigan, Ohio, Indiana, Missouri, Kansas, Arkansas, Minnesota, Nebraska, California, Montana, Idaho, Nevada, Utah, Texas, New Mexico, Oregon, Dakota, Wyoming, Colorado, Washington.

In addition to the above, it has many subscribers in the more Eastern and Southern States, as well as in Canada and Europe.

As a medium for advertisers, THE JOURNAL stands unrivaled. Sample copies sent gratuitously on application.

Subscription \$3.00 per year, payable in advance. Address

JOURNAL OF COMMERCE CO., 70 State Street, Chicago, Ill.

N. W. AYER & SON, Newspaper Advertising Agents, Times Building, Philadelphia.

The Journal of Progress

A WEEKLY NEWSPAPER PUBLISHED IN AUGUSTA, GEORGIA, THE POPULATION OF WHICH IS 23,000.

Is the only one of the kind published at this time in the State; circulates throughout this State and in the adjoining States, and is consequently one of the best mediums in the South for reaching the farmer, mechanic, and the laboring class in general. It gives the most important news, local and general. \$1.50 a year, postpaid.

ADVERTISING RATES:

SPACE.	One Week.	One Month.	Three Months.	Six Months.	One Year.
One Square	\$1.00	\$3.00	\$6.00	\$9.00	\$13.00
Two Squares.....	1.75	4.00	8.00	12.00	19.00
Three Squares.....	2.50	5.00	12.00	18.00	25.00
One Quarter Column	5.00	8.00	18.00	25.00	35.00
One Half Column	7.00	10.00	25.00	35.00	60.00
One Column	10.00	15.00	35.00	60.00	100.00

R. R. WRIGHT & CO., Publishers, 501 Campbell Street, Augusta, Ga.

N. W. AYER & SON, Newspaper Advertising Agents, Times Building, Philadelphia.

Established 1876.

National Record

PUBLISHED EVERY FRIDAY AT
DANVILLE, PA.

Circulation nearly 800, and now rapidly increasing.

INDEPENDENT.

DANVILLE DAILY RECORD

Published every day except Sunday. Circulation 800.

VICTOR A. LOTIER, PUBLISHER.

Send for advertising rates.

N. W. AYER & SON, Newspaper Advertising Agents,
Times Building, Philadelphia.

Shelby Sentinel

DEMOCRATIC.

COLUMBIANA, SHELBY CO., ALABAMA.

Thursdays.

GRAHAM & WAGNER, EDITORS AND PROPRIETORS.

Established September 1875.

4 pp. : 22x32.

THE ONLY PAPER PUBLISHED IN SHELBY COUNTY, IN
THE MINERAL REGION OF ALABAMA.

ALL PRINTED AT HOME.

\$1.50 per annum in advance.

Circulation 950.

Read and patronized by all classes throughout a large
section of country.

A VERY DESIRABLE ADVERTISING MEDIUM.

Advertising rates moderate: furnished on application.

N. W. AYER & SON, Advertising Agents.

THE OLD STAND-BY:

The Erie Gazette

ERIE, PA.

Established Jan. 1820. Sunday and Tuesday editions.

OLDEST, LARGEST, AND MOST WIDELY CIRCULATED PAPER
IN NORTHWEST PENNSYLVANIA.

Being published at the county-seat of a populous farming
district, THE ERIE GAZETTE offers superior advantages to
advertisers. N. W. AYER & SON, Advertising Agents.

West Point Star

WEST POINT, VIRGINIA.

WEEKLY.

THE ONLY PAPER PUBLISHED IN THE COUNTIES OF KING
WILLIAM, NEW KENT, JAMES CITY, KING AND QUEEN,
GLOUCESTER, MATTHEWS, AND MIDDLESEX.

THE STAR has a rapidly increasing circulation, and through
its advertising columns offers the very best means of reach-
ing the people. STAR PUBLISHING CO., Publishers.
N. W. AYER & SON, Newspaper Advertising Agents.

Laurinburg Enterprise

LAURINBURG, N. C.

Circulates largely in the counties of Richmond, Robeson,
Bladen, Cumberland, Moore, Chatham and Montgomery,
in North Carolina, and in the counties of Marlboro and
Chesterfield in South Carolina.

H. I. MCDUFFIE, PUBLISHER AND PROPRIETOR.

N. W. AYER & SON, Advertising Agents.

Central New Jersey Times

PLAINFIELD, N. J.

A WEEKLY REPUBLICAN AND FAMILY JOURNAL.

NO BETTER ADVERTISING MEDIUM.

Circulates among the best class of people in a community
numbering over eleven thousand inhabitants.

J. C. RUNYON, } PUBLISHERS.

W. J. LEONARD, }

N. W. AYER & SON, Newspaper Advertising Agents.

The Western Sun

PUBLISHED EVERY SATURDAY AT

ALBANY, TEXAS,

THE COUNTY-SEAT OF SHACKELFORD COUNTY.

WILEY W. SAMMONS, } PUBLISHERS.
EDGAR RYE, }

\$1.50 a year in advance.

IT IS PUBLISHED IN THE FINEST AGRICULTURAL AND
STOCK REGION IN THE STATE.

It circulates extensively in the twelfth judicial district,
embracing twelve counties.

THE OFFICIAL ORGAN OF THE COUNTY.

Advertising rates liberal.

N. W. AYER & SON, Advertising Agents.

Established 1877.

Field and River

NEW BRIGHTON, PA.

BEST SPORTING MONTHLY PUBLISHED.

\$1.00 per year.

N. W. AYER & SON, Advertising Agents.

The Virginian

LYNCHBURG, VA.

DAILY, TRI-WEEKLY, AND WEEKLY,

Established 1808.

WITH ONE EXCEPTION THE OLDEST PAPER IN THE STATE.

A splendid advertising medium.

CHAS. W. BUTTON, EDITOR AND PROPRIETOR.

N. W. AYER & SON, Agents.

The Gazette

ANGEVINE REYNOLDS, EDITOR AND PUBLISHER,
MARIPOSA, CALIFORNIA.

Saturday. Democratic. Established 1854.

DEVOTED TO MINING AND AGRICULTURAL INTERESTS.

Only paper in the county printed wholly at home. \$3.00 a year.

N. W. AYER & SON, Advertising Agents.

TO ADVERTISERS:

La Gazette de Sorel

Established 1868. Circulation 1500.

The Sorel Pilot

Established 1872. Circulation 900.

17 GEORGE STREET, SOREL, P. Q., CANADA.

N. W. AYER & SON, Agents.

Newburg Reporter

NEWBURG, ONTARIO.

J. F. PAPPA, EDITOR AND PUBLISHER.

A PAPER FOR THE PEOPLE,

DEVOTED TO LITERATURE, SCIENCE, AGRICULTURE,
POLITICS, LOCAL AND GENERAL NEWS.

Has a good circulation in Lennox and Addington Counties,
and is a desirable advertising medium.

\$1.00 a year in advance. Rates furnished on application.

Trenton Herald

A WEEKLY FAMILY PAPER, PUBLISHED EVERY SATURDAY.

ORGAN OF THE I. O. O. F.

\$1.00 a year. Advertising rates low.

New Jersey Staats Journal

WEEKLY GERMAN PAPER, PUBLISHED EVERY SATURDAY.

OFFICIAL ORGAN OF CITY, COUNTY, AND STATE.

\$2.00 a year. Advertising rates low.

E. C. STAHL, Editor and Publisher. Trenton, N. J.

Established 1878.

The Eastern Sentinel

NEWPORT, TENNESSEE.

A DEMOCRATIC WEEKLY JOURNAL.

THE OFFICIAL ORGAN OF THE FIRST CONGRESSIONAL DISTRICT OF TENNESSEE.

DEVOTED TO THE AGRICULTURAL, MINERAL, EDUCATIONAL, AND MORAL PROGRESS AND DEVELOPMENT OF THE EASTERN PORTION OF THE STATE.

ANDREW J. THOMAS, EDITOR AND PROPRIETOR.

THE SENTINEL is well established, and located as it is in the very midst of one of the wealthiest and most prosperous portions of the South, makes it a most favorable and desirable medium for the advertiser. A very large class of farmers, mechanics, traders, and country merchants can be reached by no other means than through THE SENTINEL.

THE SENTINEL is the best local paper in East Tennessee, and covers a territory of seventy-five square miles not occupied by any other journal.

All communications should be addressed to THE SENTINEL, Newport, East Tennessee.

N. W. AYER & SON, Newspaper Advertising Agents, Times Building, Philadelphia.

St. Louis Post-Dispatch

FIVE PAPERS,

INTELLIGENCER, NEWS, DISPATCH, POST, AND STAR,

UNITED IN ONE.

The POST-DISPATCH has a much larger bona fide circulation than ever has been secured by any other afternoon paper in St. Louis; it has a larger city circulation than any morning paper in St. Louis, except one; its receipts for circulation by carriers are ten times larger than those of all other afternoon publications combined, and twenty times more copies than of any other paper are sold on the streets by newsboys.

Advertising rates reasonable, circulation considered, and promptly furnished on application.

The Weekly Post-Dispatch

90c. a year,

Is an eight-page sheet of forty-eight columns, and is a General News, Family, and Agricultural Paper. It reaches in large clubs nearly every town in the states of Missouri, Illinois, Texas, Arkansas, Kansas, and other States South and Southwest. Its circulation is a natural and healthy one. It is a complete record of Political, Commercial, and Literary Events. For advertising rates, address

POST-DISPATCH,

111 North Fifth Street, St. Louis, Mo.

N. W. AYER & SON, Newspaper Advertising Agents, Times Building, Philadelphia.

RED RIVER CHRONICLE

SAN LORENZO, NEW MEXICO.
Weekly. Only paper issued in the fertile stock-growing country of the Canadian or Red River, comprising the north-eastern part of New Mexico and Pan Handle of Texas. Special attention given to publication of Stock Brands.
LA CRONICA (Spanish edition of CHRONICLE). Weekly. The only Spanish non-sectarian paper in northeastern New Mexico; and circulates principally in the counties of San Miguel, Mora, and Colfax, N. M., and the Pan Handle of Texas. No charge for translation of advertisements.
LOUIS HOMMEL, Editor and Proprietor.

Established 1822.

Staunton Spectator

STAUNTON, VA.

OLDEST AND BEST ADVERTISING MEDIUM IN VIRGINIA.
Tuesdays. \$2.00 a year in advance.
LIST OF SUBSCRIBERS LARGER THAN THAT OF ANY OTHER PAPER IN THE VALLEY OF VIRGINIA.

Staunton has a population of eight thousand, and is noted for its fine Female Schools and State Institutions for the Deaf and Dumb, and Blind and Insane.

Marin County Tocsin

SAN RAFAEL, CALIFORNIA.

JAMES H. WILKINS, EDITOR AND PUBLISHER.

Independent. Weekly. \$3.00 a year.

GIVES SPECIAL ATTENTION TO HOME AFFAIRS, AND IS GENERALLY PROGRESSIVE.

Circulation 825, largest in Marin County.

ADVERTISING RATES.—One column, \$10.00 a month; half a column, \$6.00; quarter of a column, \$4.00.

Kearney Weekly Nonpareil

KEARNEY, NEBRASKA.

OFFICIAL PAPER OF THE CITY AND COUNTY.

THE BEST ADVERTISING MEDIUM IN CENTRAL NEBRASKA.

B. H. GOULDING, EDITOR AND PROPRIETOR.

N. W. AYER & SON, Agents.

Chase County Courant

COTTONWOOD FALLS, KANSAS.

W. E. TIMMONS, EDITOR AND PUBLISHER.

Established in 1874. Democratic.

Published every Friday, in the center of the great stock and agricultural region of the West. A good advertising medium. Rates moderate. \$1.50 a year.

N. W. AYER & SON, Advertising Agents.

The Register

IOLA, ALLEN COUNTY, KANSAS.

H. A. PERKINS, PROPRIETOR.

RECOGNIZED ORGAN OF THE DOMINANT POLITICAL PARTY.

LARGEST PAPER IN ALLEN COUNTY.

OFFICIAL PAPER OF ALLEN COUNTY, AND ALSO OF THE CITY OF IOLA.

Circulation 1080. \$2.00 a year. Advertising rates reasonable.

The Post

ALEXANDRIA, MINNESOTA.

Established 1867.

INDEPENDENT, PROGRESSIVE, PROSPEROUS.
ONE OF THE OLDEST, BEST, AND MOST WIDELY CIRCULATED PAPERS PUBLISHED WEST OF THE STATE CAPITAL.

\$1.50 a year.

A. B. DONALDSON, EDITOR AND PROPRIETOR.

N. W. AYER & SON, Agents.

Harrisburg Patriot

DAILY AND WEEKLY,

HARRISBURG, PENNSYLVANIA.

THE DAILY PATRIOT is the only morning paper published at the Capital of Pennsylvania, and last year had an average circulation of 4751; and THE WEEKLY PATRIOT (8 pp.) had an average circulation of 5585 copies. Best advertising medium in central Pennsylvania.

N. W. AYER & SON, Advertising Agents.

Western Democrat

Established Sept. 1878.

PUBLISHED AT BELOIT, MITCHELL CO., KANSAS,

Every Friday Morning,

By JOSEPH B. CHAPMAN.

THE WESTERN DEMOCRAT is the only Democratic paper published in Northwestern Kansas, and has a large circulation extending throughout this section of country; is well supported, and is the official paper in the city in which it is published. \$2.00 per year. Advertising rates reasonable.
N. W. AYER & SON, Advertising Agents.

Leavenworth Times

LEAVENWORTH, KANSAS.

OLDEST, BEST, LARGEST, AND CHEAPEST PAPER IN KANSAS.

Established 1855.

EVERYBODY IN KANSAS READS IT.

SOME ADVERTISERS HAVE BEEN IN ITS COLUMNS FOR A QUARTER OF A CENTURY.

D. R. ANTHONY, EDITOR AND PROPRIETOR.

N. W. AYER & SON, Agents.

Staunton Vindicator

STAUNTON, VIRGINIA.

LOCATED IN THE RICH VALLEY OF VIRGINIA.

Established 1840. \$2.00 a year. Largest weekly in Virginia.

TINSLEY & MORTON, PROPRIETORS.

The Democratic Republican establishment at Hamilton, N. Y., is for sale on account of poor health of present proprietor. Steam presses, many and large tons of type. Terms easy. Address

E. D. VAN SLYCK, Publisher.

THE BRISTOL (Ind.) BANNER is published every Friday in the St. Joseph Valley, in the great fruit region of the northern part of the state. Republican. Circulation 860. Established 1877. For specimen copies and information, address C. F. MOSIER, Publisher.

Winchester Independent

WINCHESTER, ILLINOIS.

T. H. FLYNN, EDITOR AND PROPRIETOR.

Established 1870. Fridays. Democratic. Circulation 700.

Official paper of the county. \$1.50 a year.

The Atlantic Times

ATLANTIC CITY, N. J.

OFFICIAL PAPER OF NEW JERSEY'S GREAT HEALTH RESORT.

Candid, independent, reliable. Large circulation.

J. F. HALL, EDITOR AND PROPRIETOR.

The Advertiser

BLOOMING VALLEY, CRAWFORD CO., PA.

S. L. THOMPSON, PUBLISHER.

Advertisements, 50c. an inch first insertion; subsequent, 35c.

Monthly. Circulation 881.

The Colconda Herald

GOLCONDA, ILLINOIS.

D. G. THOMPSON, EDITOR AND PROPRIETOR.

Weekly. A reliable county newspaper. \$1.50 per annum.

Advertising rates furnished on application.

The Monmouth Atlas

MONMOUTH, WARREN CO., ILL.

Established 1846. It is the oldest paper in the county, has the largest circulation, and hence is the best advertising medium.

JNO. S. CLARK & SON, Editors and Publishers.

The Taylorville Democrat

TAYLORVILLE, ILLINOIS.

RICHARDS & CO., PROPRIETORS.

THE LEADING DEMOCRATIC PAPER IN THE COUNTY.

The best advertising medium in the county.

The South Bend Herald

SOUTH BEND, INDIANA.

Wednesdays. The only Democratic paper in St. Joseph County. Advertising rates made known on application.

CHAS. L. MURRAY, PUBLISHER AND PROPRIETOR.

The Wisconsin Chief

FT. ATKINSON, WISCONSIN.

Established 1849. Monthly. Temperance and Prohibition.

\$1.00 for 24 numbers. Rates, 10 lines one month, \$1.00.

MISS EMMA BROWN, PUBLISHER.

Muskegon Journal

MUSKEGON, MICHIGAN.

Largest paper in Muskegon County. Circulation 1200.

Advertising rate, 10 lines one month, \$1.00.

JAMES G. CAMPBELL, EDITOR AND PUBLISHER.

Established in 1844.

CHICAGO JOURNAL

DAILY, TRI-WEEKLY, AND WEEKLY.

CHICAGO, ILLINOIS.

THE JOURNAL is the oldest daily newspaper in Chicago, and is recognized as the most trustworthy evening paper in the Northwest.

It gives all the current news with promptness, and its columns are always filled with an interesting variety of fresh reading matter—commercial, financial, political, literary, scientific, and miscellaneous.

THE JOURNAL has a larger circulation than that of any other evening newspaper west of New York.

Subscription per year: Daily \$10.00; Tri-Weekly \$4.00; Weekly \$1.25.

SHUMAN & WILSON, Publishers, 159 and 161 Dearborn Street, Chicago, Ill.

N. W. AYER & SON, Newspaper Advertising Agents,
Times Building, Philadelphia.

The Gazette

FARMERVILLE, LOUISIANA.

THE PEOPLE'S PAPER AND THE OFFICIAL JOURNAL OF UNION PARISH.

J. E. TRIMBLE, EDITOR AND PROPRIETOR.

\$1.00 per year in advance.

THE GAZETTE is an excellent advertising medium, well established, with a weekly circulation of nearly 1000.

PUBLISHED EVERY WEDNESDAY.

ADVERTISING RATES:

One Square (one inch or less), first insertion \$1.50, and 50c. for each subsequent insertion.

Local Notices, 15c. per line.

Space.	One Month.	Three Months.	Six Months.	One Year.
One Square.....	\$3.00	\$6.00	\$10.00	\$15.00
Two Squares.....	6.00	12.00	15.00	25.00
Three Squares.....	8.50	15.00	25.00	35.00
Quarter Column....	15.00	40.00	50.00	65.00
Half Column.....	30.00	50.00	70.00	80.00
One Column.....	35.00	70.00	90.00	125.00

N. W. AYER & SON, Newspaper Advertising Agents, Times Building, Philadelphia.

The San Diego Union

DAILY AND WEEKLY.

THE UNION was established in 1868. Until 1871, it was published only twice a week, when the daily edition was begun.

THE DAILY UNION is published every morning, except Monday. THE WEEKLY UNION is published every Thursday.

THE SAN DIEGO UNION is the oldest of the thirty newspapers published in Southern California. Of the 310 papers published in the State, 232 have been started since it began publication. It is more than five years older than 161 of the journals of California, and more than ten years the senior of 73 of them.

THE UNION has a larger bona fide circulation than any other newspaper published in Southern California. Its weekly edition circulates very largely abroad. Both daily and weekly editions circulate extensively through Southern California, Arizona, and contiguous territory.

THE UNION has subscribers in thirty-five of the thirty-eight States, and in six of the eight Territories; in British Columbia, Canada, England, Scotland, France, Germany, Switzerland, Italy, the Sandwich Islands, China, Japan, and the Australian Colonies.

The wide circulation, influential position, and representative character of the paper are undisputed.

Persons wishing accurate information respecting this part of California should take THE UNION.

DAILY: one year, \$10.00; six months, \$5.00; three months, \$2.50; one month, \$1.00; single copy, 5c.

WEEKLY: one year, \$3.00; six months, \$1.50; three months, 75c.; one month, 50c.; single copy, 10c.

Address THE UNION,
San Diego, California.

N. W. AYER & SON, Newspaper Advertising Agents,
Times Building, Philadelphia.

Established in 1869.

Bellefonte Republican

PUBLISHED AT

BELLEFONTE, CENTRE COUNTY,

PENNSYLVANIA.

THE ONLY WEEKLY REPUBLICAN PAPER IN A COUNTY
OF FORTY THOUSAND INHABITANTS.

\$2.00 a year in advance.

Advertising rates furnished on application; if they do not please you, advertise somewhere else.

The paper is local, and supported by local patronage.

EDWARD T. TUTEN, Editor and Publisher.

N. W. AYER & SON, Newspaper Advertising Agents,
Times Building, Philadelphia.

Buffalo Sunday Morning Times

THE ONLY EXCLUSIVELY SUNDAY PAPER

IN BUFFALO.

FEARLESS! NEWSY! READABLE!

A SPLENDID ADVERTISING MEDIUM.

FOR SALE BY ALL NEWSDEALERS.

Price 5 cents.

NORMAN E. MACK, PROPRIETOR.

N. W. AYER & SON, Newspaper Advertising Agents,
Times Building, Philadelphia.

The Ohio Press

STEUBENVILLE, OHIO.

A FIRST-CLASS INDEPENDENT REPUBLICAN NEWSPAPER.

W. R. ALLISON, EDITOR.



THE OHIO PRESS is a large eight-page fifty-six column newspaper, of metropolitan make-up, size, and appearance. It is printed from clear type on white paper, and each number contains a full and satisfactory compilation of the news of the week, instructive editorials on the prominent issues of the day; newsy and interesting correspondence; a magnificent story; poetic gems; Sunday reading—the best sayings of the good and wise of all ages; an agricultural, farm, and household department; the fashions; valuable scientific and useful selections; the markets; financial, trade, and commercial reports; together with a grand summary of choice miscellany, such as is to be found in no other journal East or West: making THE OHIO PRESS, all in all, one of the most complete and best family newspapers published. Subscription: one year, \$2.00; six months, \$1.00.

INDUCEMENTS FOR ADVERTISERS:

No other journal in Eastern Ohio has attained so large a circulation in so short a period of time; no other paper within the corporate limits of Steubenville has now, or ever has had, so large a circulation, or can offer the same inducements to advertisers as THE OHIO PRESS. This paper, with each succeeding issue, grows in favor and increases in circulation. Advertisements inserted according to contract.

Great inducements to agents. Address

THE OHIO PRESS COMPANY, Steubenville, Ohio.

N. W. AYER & SON, Newspaper Advertising Agents, Chestnut and Eighth Streets, Philadelphia.

Pittsburgh Telegraph

DAILY EDITION. — \$8.00 per annum. The leading evening journal of Western Pennsylvania.
WEEKLY EDITION. — \$1.25 per annum. Circulates in Pennsylvania, Ohio, New York, Virginia, West Virginia, Maryland, Kentucky, and other States.
Advertising rates furnished on application.

THE GREAT RED RIVER VALLEY IS THE GARDEN OF THE WORLD.

The Traill County Banner

IS AN EIGHT-COLUMN FOLIO NEWSPAPER, PUBLISHED EVERY FRIDAY AT

HILLSBORO, TRAILL COUNTY, DAKOTA.

It gives all the news of the great Northwest, and is earnestly devoted to the interests of Northern Dakota. Traill County is in the heart of the famous Red River Valley, and contains over six thousand inhabitants.

THE TRAILL COUNTY BANNER has a large and increasing circulation, and is unquestionably one of the best advertising mediums in the Valley.

E. D. BARKER, EDITOR.

N. W. AYER & SON, Newspaper Advertising Agents, Times Building, Philadelphia.

TWENTY-FIFTH YEAR.

Druggists' Circular and Chemical Gazette

MONTHLY.

THE LEADING AMERICAN PHARMACEUTICAL
JOURNAL.

JOHN NEWTON, EDITOR AND PUBLISHER,
38 Beekman Street, New York.

\$1.60 a year.

Its advertising pages are patronized by nearly all
the leading druggists and dealers in druggists' goods
in the country.

Circulation 12,000.

N. W. AYER & SON, Newspaper Advertising Agents,
Times Building, Philadelphia.

Champaign County Herald

THE ONLY PAPER PUBLISHED AT

URBANA,

THE COUNTY SEAT OF CHAMPAIGN COUNTY,

ILLINOIS.

MATHEWS & TAYLOR, EDITORS AND PROPRIETORS.

AS A FAMILY PAPER AND ADVERTISING MEDIUM,
THE HERALD HAS NO EQUAL IN
CHAMPAIGN COUNTY.

N. W. AYER & SON, Newspaper Advertising Agents,
Times Building, Philadelphia.

The Hundredth Meridian

COZAD, DAWSON COUNTY, NEBRASKA.

S. W. SCHOOLEY, PUBLISHER.

Circulation 1000.

Is the Largest, Best Printed, and Newest Paper in this
or adjoining Counties.

N. W. AYER & SON, Newspaper Advertising Agents,
Times Building, Philadelphia.

Blount County News

BLOUNTSVILLE, ALABAMA.

LEADING DEMOCRATIC PAPER IN THE COUNTIES OF
BLOUNT AND MARSHALL.

Now in its fifth year.

A good medium in which to advertise, as it reaches
every family in Blount County and many in Marshall.

Circulation 700.

N. W. AYER & SON, Advertising Agents.

LOOK HERE!

The Manayunk Sentinel

IS A LIVE PAPER, PUBLISHED AT

MANAYUNK, PENNSYLVANIA,

IN A FLOURISHING MANUFACTURING DISTRICT.

Advertisers are requested to examine the paper, which
is on file at the Agency of N. W. AYER & SON, who are
our authorized agents, and will make reasonable terms.

Associate Reformed Presbyterian

DUE WEST, ABBEVILLE CO., S. C.

J. J. BONNER, PROPRIETOR.

\$2.00 a year.

This is an eight-page paper, now in the thirty-first
year of its existence under various names.

It is the only paper of its kind in the world, and its
circulation is among the very best class of readers.

As an advertising medium it has no superior.
Advertising rates reasonable.

N. W. AYER & SON, Advertising Agents.

The Drover's Journal

CHICAGO AND LIVERPOOL.

THE BEST AND MOST WIDELY CIRCULATED LIVE STOCK PAPER IN THE WORLD.

Published daily, semi-weekly and weekly at the Union Stock Yards, Chicago, Illinois (U. S. A.)

And weekly at 26 Chapel Walks, Liverpool, England.

THE DROVER'S JOURNAL is invaluable to the Stock Raiser, the Stock Dealer, the Stock Shipper, and every man interested in the product of Cattle, Hogs, or Sheep.

The American Edition of THE DROVER'S JOURNAL employs four first-class and thoroughly experienced Live Stock reporters on the Chicago market constantly, and publishes every item of interest regarding it in the minutest detail. It gives the market of all the Live-Stock points in the United States by telegraph, and those of the important points in Europe by cable, and the complete record of foreign Live-Stock matters by mail, reported by one of its own editorial staff resident in Liverpool. The Associated Press quotes daily THE DROVER'S JOURNAL as authority for the Chicago, New York, Indianapolis and Liverpool, England, Live-Stock reports, and telegraphs it all over the United States for publication. Considering its vast and rapidly increasing circulation in every State west of the Alleghanies its advertising rates are very low. Write for them.

The European Edition of THE DROVER'S JOURNAL (published every Saturday) is to the Live Stock trade of Great Britain and the Continent of Europe what the American Edition is to the United States, and was a success from the day it was established. Its reception in England, Ireland and Scotland was enthusiastic, and the evidences of its continued appreciation are thick on every hand. Its circulation is increasing fast throughout Europe, and its American orders for the paper and advertising space is rapidly on the increase. Large numbers of the paper are distributed upon all steamers leaving for the United States, being placed in the hands of all emigrants embarking in search of homes in America.

SUBSCRIBE FOR THE DROVER'S JOURNAL. ADVERTISE IN IT.

It will pay you.

SUBSCRIPTION RATES:

Daily American Edition, post paid, per year.....	\$4.00
Semi-Weekly American Edition, post paid, per year.....	\$2.00
Weekly American Edition, post paid, per year.....	\$1.50
Weekly European Edition, post paid, per year	(In the United States..... \$2.00
	(In the United Kingdom..... 6s 6d

Address—Persons resident of the United States address

H. L. GOODALL & CO., Publishers,

UNION STOCK YARDS, CHICAGO, ILL.

Those of foreign countries may address

MANAGER, Drover's Journal,

20 Chapel Walks, South Castle Street, LIVERPOOL, ENGLAND.

American remittances to Chicago should be by Postal Order, Registered Letter, or Draft on Chicago or New York.

European remittances by International Postal Order on Chicago. European remittances to Liverpool may be by Postal Order or by Draft on Liverpool or London.

Advertising Rates for either Edition will be forwarded promptly on application.

Cable Address, "GOODALL," for both Chicago and Liverpool.

H. L. GOODALL & CO.,

Publishers and Proprietors.

N. W. AYER & SON, Newspaper Advertising Agents, Times Building, Philadelphia.

3,000,000 COPIES PER ANNUM.

Atlanta Constitution

THE LEADING DAILY OF THE SOUTH.

THE CONSTITUTION goes into every nook and corner of Georgia, and into large portions of North Carolina, South Carolina, Florida, Alabama, Mississippi, Texas, Louisiana, Arkansas, and Tennessee. It is by far the best medium for advertisers in the Southern States.

THE CONSTITUTION employs the best writers in the South, and that is the reason of its immense success. Read the following certificates, which show its *bona fide* circulation, not claimed or estimated.

CERTIFICATE:

Personally appeared before me, a notary public of Fulton County, W. A. Hemphill, Business Manager of THE ATLANTA CONSTITUTION, who, being duly sworn, says that the circulation of THE DAILY CONSTITUTION is 6,192 copies, and of THE SUNDAY CONSTITUTION 9,600 copies. W. A. HEMPHILL, Business Manager.
Sworn to and subscribed before me this August 2nd, 1881.

[L. S.]

A. B. PHELPS, Notary Public, Fulton County, Ga.

The Weekly Constitution

Is a large thirty-six column paper, and its circulation is the largest ever reached in the South.

Read the following

CERTIFICATE:

Personally appeared before me, a notary public of Fulton County, W. A. Hemphill, Business Manager of THE ATLANTA CONSTITUTION, who, being duly sworn, says that the circulation of THE WEEKLY CONSTITUTION is 10,650 copies. W. A. HEMPHILL, Business Manager.

Sworn to and subscribed before me this August 2nd, 1881.

[L. S.]

A. B. PHELPS, Notary Public, Fulton County, Ga.

The Southern Cultivator

IS THE OLDEST AGRICULTURAL PAPER IN THE SOUTH.

Its circulation extends from Virginia to Texas. These publications are issued from the office of THE CONSTITUTION. Advertisers will see at once that it is to their interest, if they wish to reach the Southern people, to use the columns of the above publications. Address, THE CONSTITUTION, Atlanta, Ga.

N. W. AYER & SON, Newspaper Advertising Agents, Times Building, Philadelphia.

Andrews' American Queen

IS THE LEADING SOCIETY JOURNAL OF AMERICA.

THE QUEEN is published every Saturday.

CIRCULATION 15,000.

Being devoted to society matters its circulation is among people of means, and those whose expenditures are only limited by their pleasure. Hence, as an Advertising Medium ANDREWS' AMERICAN QUEEN will prove a *paying investment*.

For terms address,

W. R. ANDREWS, MANAGER,

THE QUEEN PUBLISHING COMPANY, New York.

Andrews' Bazaar

THE MODEL FASHION JOURNAL.

CIRCULATION 75,000.

Goes to over 9,000 Post Offices in the United States and Canada.

Handsome'y illustrated and containing useful matter; it is not thrown away but always preserved. An advertisement in THE BAZAR pays *everytime*.

For terms etc., address,

W. R. ANDREWS, MANAGER,

THE QUEEN PUBLISHING COMPANY, New York.

N. W. AYER & SON, Newspaper Advertising Agents, Times Building, Philadelphia.

Established 1863.

Daily and Weekly Advertiser
LONDON, ONTARIO.

Most widely circulated journal in Western Canada.

Affidavit of Circulation:

The average circulation of THE DAILY ADVERTISER has been as follows:—Average Daily Circulation for four months ending January 31st, 1881, 5,835 copies. Average Daily Circulation for the week ending January 31st, 1881, 5,767 copies. Circulation last issue (February 2d.) 7,300 copies.

The Circulation of the WESTERN ADVERTISER AND WEEKLY LIBERAL (weekly edition) has been as follows:—First issue of January, 1875, was 14,000 copies; First issue of January, 1876, was 18,000 copies; First issue of January, 1877, was 19,250 copies; First issue of January, 1878, was 18,360 copies; First issue of January, 1879, was 19,350 copies; First issue of January, 1880, was 19,550 copies; First issue of January, 1881, was 19,050 copies.

For advertising rates, or free sample copies, address
JOHN CAMERON & CO., London, Ontario.

N. W. AYER & SON, Advertising Agents.

The Constitutionalist

PLAINFIELD, NEW JERSEY.

A Democratic Weekly. Published every Friday.

Subscription \$2.00 per year.

Circulation 1,600.

Local news a specialty; advertising at fair rates. Large

Steam Job Office Attached.

W. L. FORCE & BRO., Editors and Proprietors.

N. W. AYER & SON, Advertising Agents.

Poultry Bulletin

A large finely illustrated monthly magazine, devoted to the interests of Poultry, Pigeon, and Pet Stock Fanciers.

It is the Oldest Journal of its class in the World.

It penetrates to every corner of the United States and Canada, and has a large circulation in England.

It is alive and growing. It is attractive and popular.

It is widely read preserved. Its advertising rates are very low. Address

POULTRY BULLETIN, 62 Courtland St., New York.

N. W. AYER & SON, Advertising Agents.

Established in 1856.

Whitby Chronicle

WHITBY, ONTARIO.

Published every Thursday morning.

Terms \$1.50 per annum in advance.

Special rates for advertising. Largest circulation in the county of Ontario, of which Whitby is the county town.

Circulation over 2,000.

W. H. HIGGLINS, Publisher and Proprietor.

N. W. AYER & SON, Advertising Agents.

The Port Jefferson Times

PORT JEFFERSON, SUFFOLK COUNTY, N. Y.

"The New York Sun" of Suffolk County. Only paper published in a radius of thirty miles, among a population of twenty thousand people.

No Jew Concern! One price and a fair price for advertising.

Circulates in nearly every family in Port Jefferson, a village of 3,000 inhabitants, the terminus of the Port Jefferson Branch Railroad, and the most prominent shipping port in Suffolk or Queens county.

No half-cash advertisements accepted.

No swindling or bogus patrons wanted.

Apply for rates

L. BEECHER HOMAN, Publisher and Proprietor.

N. W. AYER & SON, Advertising Agents.

Established in 1840.

Delaware Herald

DELAWARE, DELAWARE COUNTY, OHIO.

Published Thursdays; Democratic in politics, and the only recognized Democratic paper in Delaware county.

THE HERALD has a circulation of over 2,000, and its circulation is rapidly increasing under its present management.

Subscription \$2.00.

D. FLANAGAN & CO., Editors and Proprietors.

N. W. AYER & SON, Advertising Agents.

The Official Journal of the Parish of Lafourche and of the town of Thibodeaux.

Established 1861.

The Thibodeaux Sentinel

THIBODEAUX, LOUISIANA.

Published every Saturday in English and French.

Is the only paper in Lafourche Parish, and popular with the people.

Subscription, \$3.00 per annum.

Rates of advertising furnished on application.

F. SANCAN, Proprietor and Publisher.

N. W. AYER & SON, Advertising Agents.

WEEKLY NEWS

COLEBROOK, NEW HAMPSHIRE.

A good medium for advertisers who desire to reach the people of Northern New Hampshire.

HARVEY & CLAFLIN, Editors and Publishers.

THE BOURBON MIRROR

Largest paper printed in Marshall County, Ind. Seven column quarto. Established in 1871. Circulation 624, mostly in town and vicinity. Politics, Republican.

I. MATTINGLY, Publisher, Bourbon, Ind.

The Leading Paper of the Kentucky Purchase:

CLINTON DEMOCRAT

CLINTON, KENTUCKY.

Democratic. \$2.00 a year. Advertising rates reasonable.
JOHN H. SHIELDS, Publisher.

THE KNOB NOSTER GEM

The best advertising medium and cheapest paper in Johnson county. Only \$1.00 per annum.

WILL D. CARR & BRO., Publishers,
Knob Noster, Missouri.

{ DAILY TIMES
Established 1836 }

CONSOLIDATED JUNE 28th, 1880.

{ DAILY STAR
Established 1871 }

The Cincinnati Times-Star

INDEPENDENT IN POLITICS.

THE ONLY AFTERNOON PAPER IN CINCINNATI.

Combined circulation of the TIMES and STAR makes it the best advertising medium in Cincinnati. Publishes Western Associated Press, National Associated Press, and special dispatches.

In addition to local patronage, it circulates extensively in the railroad towns of Ohio, Indiana, Illinois, Kentucky, Tennessee, Georgia, Alabama, and West Virginia.

As an advertising medium, THE TIMES-STAR is unsurpassed in the West.

For advertising rates, address

THE TIMES-STAR COMPANY,

230 Walnut Street, Cincinnati, Ohio.

{ CINCINNATI WEEKLY TIMES,
Established 1836 }

CONSOLIDATED JUNE 28th, 1880.

{ CINCINNATI WEEKLY STAR,
Established 1871 }

The Cincinnati Weekly Times

THE LEADING WEEKLY AND MOST PROFITABLE ADVERTISING MEDIUM IN THE WEST.

The combined circulation of the TIMES and STAR gives the WEEKLY TIMES a larger circulation than any other weekly in the West, and makes it the very best medium within the reach of advertisers.

To business men, manufacturers, merchants, and others who wish to communicate with the tens of thousands of intelligent farmers, mechanics, professional men, and retail dealers living in the almost countless number of towns and villages throughout the Middle, Western, North-Western, and Southern States, the publishers confidently present a limited space in the columns of THE WEEKLY TIMES, feeling sure that it will be acknowledged to be all that is claimed for it.

For advertising rates, address

THE TIMES-STAR COMPANY,

230 Walnut Street, Cincinnati, Ohio.

N. W. AYER & SON, Newspaper Advertising Agents, Times Building, Philadelphia.

Established A. D. 1841.

The New Castle Courier

NEW CASTLE, INDIANA.

Published on Friday of each week.

Advertisers will please note: We carry no dead-heads nor dead-beats. Our *bona fide* cash subscription-list, among the oldest, best and most respectable citizens, is 2,200 more than that of any other two newspapers published in the county.

Cash advertising rates furnished on application. No trade propositions considered.

Leading Republican Newspaper of Eastern Indiana.

W. H. ELLIOTT, MANAGING EDITOR.

N. W. AYER & SON, Newspaper Advertising Agents,
Times Building, Philadelphia.

The People

INDIANAPOLIS, INDIANA.

Issued every Saturday.

TERMS: TWO DOLLARS PER ANNUM.

The oldest and best weekly paper in Indianapolis.

A wide awake journal.

In the eleventh year of publication and merits the attention of all advertisers who wish to bring their goods before the people.

ENOS B. REED, Editor and Publisher.

N. W. AYER & SON, Newspaper Advertising Agents,
Times Building, Philadelphia.

The Register

MOBILE, ALABAMA.

Daily and Weekly.

Is the most complete newspaper published.

Contains carefully selected reading matter, embracing the freshest important news by mail and telegraph from all parts of the world.

Popular medium for reaching the people of this section.

JOHN L. RAPIER & CO., Publishers.

N. W. AYER & SON, Newspaper Advertising Agents,
Times Building, Philadelphia.

Established in 1828.

Columbus Enquirer-Sun

COLUMBUS, GEORGIA.

Daily, Weekly and Sunday.

Circulates throughout the Southern States.

Fifty-three years old.

The only paper in Columbus that publishes the Associated Press Dispatches.

Send for specimen and prices, free.

JOHN KING, Proprietor, Columbus, Ga.

N. W. AYER & SON, Newspaper Advertising Agents,
Times Building, Philadelphia.

The Waterville Sentinel

WATERVILLE, MAINE.

Issued every Friday noon from the office of

THE SENTINEL PUBLISHING COMPANY.

A wide-awake journal devoted to local and general news.

As an advertising medium it is not excelled in its section, circulating widely through a manufacturing and lumbering part of the State.

E. O. ROBINSON, Proprietor.

Agents: N. W. Ayer & Son, Philadelphia, Pa.; Geo. W. Rowell & Co., 10 Spruce St., N. Y.; Horace Dodd & Co., Boston, Mass.

The Enterprise

BEAVER, UTAH.

An Independent Newspaper Published Semi-Weekly.

Circulates in every town and mining camp in Southern Utah, and largely in other parts of the country.

Subscription, \$4.00 per annum.

Advertising rates furnished on application.

S. A. KENNER, Publisher.

N. W. AYER & SON, Advertising Agents.

The Standard

MILTON, SANTA ROSA COUNTY, FLORIDA.

Democratic. Over 1,000 readers. Circulation growing.

Circulates among the best classes.

Through its columns advertisers can reach a desirable class of customers. Advertising rates reasonable. Quarter column, one year, \$30.00; half column, \$70.00; one column, \$100.00.

Liberal reduction to cash advertisers.

ANGOLA HERALD

ANGOLA, STEUBEN COUNTY, INDIANA.

W. K. SHEFFER, Publisher.

Circulation over 1,000 in Steuben and adjoining counties. Established 1876. Eight Column Folio.

AMERICAN VOLUNTEER

Published Weekly at CARLISLE, PENNA.

Established in 1814. The oldest and leading Democratic paper in the strongly Democratic Cumberland County. A superior advertising medium. For terms, address

J. ZEAMER, Publisher.

AVOCA ADVANCE

Issued every Thursday at

AVOCA, NEW YORK.

For rates of advertising, address

W. T. COGGESHALL, Editor and Publisher.

SHELBY DEMOCRAT

SHELBYVILLE, SHELBY COUNTY, INDIANA.

Daily and Weekly. Established 1844. Official organ of the County. Circulation: Weekly, 3,500; Daily, 1,200. Foreign advertisers are requested not to send propositions to us unless accompanied by a liberal offer. W. S. RAY, Pub

STATE SENTINEL

DOVER, DELAWARE.

The Leading Weekly on the Peninsula. It aims at the highest excellence in all departments. Advertising rates on application.

LOUISVILLE LEDGER

LOUISVILLE, ILLINOIS.

G. A. HENRY, Editor and Publisher.

A Democratic Paper devoted to Local News. An excellent advertising medium. Rates low.

Established in 1871.

THE CAMBRIA HERALD

EBENSBURG, PENNSYLVANIA.

The only Republican paper published at the county seat. For rates apply to FES LOYD, Editor.

Richmond Whig

RICHMOND, VIRGINIA.

Daily, Semi-weekly, and Weekly.

DAILY—a prompt and reliable exponent of the every-day news of the world—State and local news a specialty; a political manual and text-book for Virginians, and a newspaper for the masses. \$3.00 a year; six months, \$3.00; three months, \$1.50; one month, 50 cents.

THE SEMI-WEEKLY WHIG and ADVERTISER contains from twenty-three to twenty-five solid columns of reading matter, including all the leading editorials and all the news from the Daily except minor local items. Its market reports are full and accurate. \$2.00 per annum; six months, \$1.00.

THE WEEKLY WHIG is made up for the farmers and country readers especially. Nothing of importance is omitted. The market reports are corrected to the day of publication. \$1.00 per annum; six months, 50 cents.

The Kingston Freeman

PUBLISHED DAILY AND WEEKLY

Is the very best advertising medium North of the Metropolis and South of Albany. Only paper in three counties publishing Associated Press Dispatches.

Since the consolidation of the Kingston Journal with the Weekly Freeman the circulation has been increased to 6,000 copies. Weekly edition largest size in State.

CHARLES MARSEILLES, Proprietor,
City of Kingston, New York.

N. W. AYER & SON, Advertising Agents.

Watertown Post

WATERTOWN, NEW YORK.

L. INGALLS, Editor.

An enterprising 36-column paper, devoted to literature, local and general news, having a large and very desirable circulation. Is published in a manufacturing centre, and as an advertising medium it is excelled by few. Published every Thursday. Terms: \$1.50 a year. Papers sent out of county, \$1.75.

THE CLARION

CUMMING, GEORGIA.

Published every Friday. \$1.00 a year. A first-class journal. For parties wishing to reach a good cotton and grain section, THE CLARION presents superior inducements.

ISAAC S. CLEMENT, Editor and Proprietor.

CENTRAL SQUARE NEWS

CENTRAL SQUARE, NEW YORK.

Published every Thursday. Is an independent miscellaneous family journal, having a good circulation, and devoted to the interests of Central Square and vicinity.

WILLIAM SAINSBURY, Proprietor.

EAST NEW YORK SENTINEL

EAST NEW YORK, LONG ISLAND, NEW YORK.
A progressive four-page paper, devoted to literature, local and general news. It has a large circulation, and is a first-class advertising medium. Published every Saturday.

MATTHEW COOPER, Publisher.

STATEN ISLAND ADVERTISER

WEST BRIGHTON, STATEN ISLAND, NEW YORK.
THE ADVERTISER is a large 32-column paper, published every Saturday. Parties wishing to reach this section should insert their advertisements in THE ADVERTISER. \$1.75 a year. F. PORTER, Editor and Proprietor.

DADE COUNTY GAZETTE

RISING FAWN, GEORGIA.

A live, local newspaper, devoted to home interests. It is a superior advertising medium, being well established, and having a thorough circulation. \$1.00 per annum.

T. J. LUMPKIN, Editor.

THE BUTLER HERALD

BUTLER, GEORGIA.

A neat, enterprising journal, devoted to local and general news. Has a good circulation, and is located in one of the best sections of the State for advertising. \$1.50 a year.

BENNS & RUSS, Editors and Publishers.

THE RECORDER

MADISON, FLORIDA.

Published in the interest of Florida and the Democratic party. Only paper published in Madison, one of the best farming counties in the State.

STEVENS & PERRY, Publishers.

EVENING TELEGRAM

TORONTO, CANADA.

Sworn circulation, 14,000 daily. Advertisements five cents per line.
J. ROSS ROBERTSON,
55 King Street, Toronto.

THE WATERFORD LEADER

Published every Thursday at Waterford, Pennsylvania. THE LEADER is an eight-page, forty-eight column newspaper. Has a large circulation in one of the wealthiest country districts in the State, and is a valuable medium for general advertising. Rates furnished on application.

OCONOMOWOC LOCAL

OCONOMOWOC, WISCONSIN.

Published at one of the most popular summer resorts in the Northwest, visited annually by thousands from the South and East. Circulates in three populous counties of the State.

WEEKLY GLOBE

MENDON, MICHIGAN.

Has a local circulation of 600 in the richest agricultural section of Southern Michigan. Full value of your money is our motto.

THE NEWS-GRAPHIC

Published every Thursday at Hamilton, Missouri. Four pages, 26x40. Subscription, \$1.50. Established 1877, and has the largest circulation of any paper in the county, and the only Democratic one. Rates liberal and furnished on application. JOHN MARENS, Editor and Publisher.

SHELL ROCK NEWS

Published every Thursday at Shell Rock, Iowa. Circulation 9,000. Republican in politics. Subscription, \$2.00 a year. THE NEWS is one of the oldest and best sustained papers in Butler County. As an advertising medium it has no superior. Rates reasonable. JNO. P. REED.

NEW BRUNSWICK REPORTER

FREDERICTON, N. B.

The oldest paper in New Brunswick, and a splendid advertising medium. Published every Wednesday. Liberal Conservative. Circulation 1,300.

G. FRED FISHER, Editor and Proprietor.

MONROE ADVERTISER

Published every Tuesday at

FORSYTH, GEORGIA.

Established 1866. Democratic. Subscription, \$2.00.

H. H. CABANISS, Editor and Proprietor.

THE VERGENNES VERMONT

A LIVE LOCAL PAPER

Circulates from Maine to Oregon. \$1.50 a year.

JAMES CRANE, Publisher, Vergennes, Vt.

THE MONITOR, SAN FRANCISCO, CAL.

Published every Thursday at 632 Clay Street. Has a large circulation all over the Pacific Coast and is the official organ of the Dioceses of San Francisco, Grass Valley, Monterey and Los Angeles, and is one of the best advertising mediums on the Pacific slope.

THE INDEPENDENT

Published at Dakota City, Humboldt, Rutland and Livermore, Iowa.

"You pays your money and you takes your choice."
Address AL. ADAMS, Dakota City, Iowa.

HOLMES COUNTY REPUBLICAN

MILLERSBURG, OHIO.

Thursday. Republican. Established 1836. Bona fide circulation of 1,273. One of the best country Weekly News-papers in Ohio. The best advertising medium in this part of the State. WHITE & CUNNINGHAM, Publishers.

MINEOLA MONITOR

(Late Wood County Flag.)

Published every Saturday at Mineola, Texas. Established 1877. Subscription price, \$2.00 a year. Advertisements of one inch \$10.00 a year.

D. C. WILLIAMS, Editor and Proprietor.

SALT LAKE TRIBUNE

DAILY AND WEEKLY EDITIONS.

THE TRIBUNE is the largest paper and has the largest circulation of any paper published between Chicago and San Francisco. Sample copies furnished on application. Address, THE TRIBUNE, Salt Lake City, Utah.

TEXAS BAPTIST HERALD

HOUSTON, TEXAS.

Circulation 3,840. Goes into every organized county in the State. Read by well-to-do people. Special pains taken to keep out bogus advertisements. Good advertising medium.

RHEA COUNTY NEWS

SPRING CITY, TENNESSEE.

One of the best advertising mediums in the State.

T. T. MCWHIRTER, Publisher and Proprietor.

THE WEEKLY EXAMINER (Liberal)

SHERBROOKE, P. O., CANADA.

Those desiring to reach the largest number should advertise in THE EXAMINER. Yearly contracts on very favorable terms.
W. A. MOREHOUSE, Publisher.

The Christian Union

HENRY WARD BEECHER.

—EDITORS.—

LYMAN ABBOTT.

Comprises the Best Features of

A DAILY PAPER.

A WEEKLY PAPER.

A FAMILY PAPER.

A CHILD'S PAPER.

A RELIGIOUS PAPER.

A LITERARY PAPER.

It publishes every week

A Synopsis of the Last Week's News interpreted by the editors.

A Selection of Contributed Articles, by the best writers in the country.

Home Talks on Cookery, Nursing and the care of the Home, by such writers as Mrs. Henry Ward Beecher and Marion Harland.

A Sermon or Lecture-Room Talk by Henry Ward Beecher.

A Sunday-School Lesson by Lyman Abbott and Mrs. W. F. Crafts.

A Ten-Minute Sermon to Children for Sunday afternoon reading at home.

A Good Young Folks' Story.

Reviews, Farm and Garden, Notes, Answers to Inquiring Friends, Correspondence, etc., etc.

Terms, \$3.00 per annum. Clergymen, \$2.50. Sample Copies Free.

'Address

THE CHRISTIAN UNION, 22 Washington Square, New York.

N. W. AYER & SON, Newspaper Advertising Agents, Times Building, Philadelphia.

Established June 11, 1868.

Established April 11, 1869.

The People and New Hampshire Patriot

CONCORD, NEW HAMPSHIRE.

TWO PAPERS CONSOLIDATED.

The leading Democratic newspaper in the State, and having the largest circulation of any.

An earnest advocate of sound principles and thoroughly devoted to the cause which it has long faithfully adhered to.

The weekly edition is of large size, and circulates in every town in New Hampshire, without a single exception.

This makes it emphatically the best advertising medium in the State.

It contains one full page of agricultural reading, prepared expressly for its columns by eminent and practical agriculturists, which makes it one of the best Farmers' Family Paper in America.

Terms \$1.25, strictly in advance.

CHARLES C. PEARSON, PROPRIETOR,

Main Street, Bailey's Block, Concord, New Hampshire.

N. W. AYER & SON, Newspaper Advertising Agents, Times Building, Philadelphia.

Lincoln Weekly Tribune

LINCOLN, NEBRASKA.

L. L. JUSE, EDITOR AND PUBLISHER.

THE LINCOLN WEEKLY TRIBUNE is the only Temperance paper in Nebraska.

Having a large circulation throughout the State and among the best class of people makes it the best advertising medium of any paper in the State.

Subscription price \$1.50 per annum. In clubs of ten \$1.00.

While THE TRIBUNE is a Temperance organ, it contains spicy local and general reading matter for the home circle.

ADVERTISING RATES REASONABLE.

N. W. AYER & SON, Newspaper Advertising Agents, Times Building, Philadelphia.

D. Lothrop & Co's Popular Magazines

BOSTON, MASSACHUSETTS.

WIDE AWAKE.

The breeziest and most beautiful of Juvenile Magazines.

Only \$2.50 a year, post-paid.

LITTLE FOLKS' READER

For Primary Departments of Public and Private Schools
Kindergartens and Homes.

Seventy-five cents a year, post-paid.

BABYLAND

The only Magazine in the World for Babies. Dainty
and sweet.

Only fifty cents a year, post-paid.

THE PANSY

For Sunday Schools and Sunday Home Reading.

Weekly, fifty cents a year, post-paid.

D. LOTHROP & CO., Publishers, 32 Franklin Street, Boston, Mass.

N. W. AYER & SON, Newspaper Advertising Agents, Times Building, Philadelphia.

The Mower County Mercury

AUSTIN, MINNESOTA.

The largest paper in the county and contains more *interesting* reading matter than any other paper in Southern Minnesota.

Has a large circulation in Southern Minnesota, and has subscribers from Connecticut to Kansas. As an advertising medium it is second to no paper in the First Congressional District.

Devoted to the interest of Southern Minnesota.

Austin has a population of 2,500; Mower County, 17,000, and the First Congressional District, 231,000, and the main portion of our circulation is through this section. THE MERCURY is an enterprising weekly journal containing all the latest news, humorous and interesting sketches, stories, farm items, etc. It publishes from two to four stories in every issue, and is truly a family paper. Circulation good and daily increasing; patronized by all the best citizens, and is found alike in the house of the enterprising farmer, merchant, clergyman and business man.

We beg to call the attention of intending advertisers to the increased size of the paper, the tone of the contents, and the fact that every page contains useful and interesting reading matter, which gives it unequalled value to the advertiser who looks to his interest.

Subscription rates—Six months, \$1.00; one year, \$2.00; ten weeks, on trial, fifteen cents.

Advertising rates very reasonable.

Address

F. E. LANGWORTHY, Publisher, Austin, Minnesota.

N. W. AYER & SON, Newspaper Advertising Agents, Times Building, Philadelphia.

The Builder and Woodworker

This is the oldest publication of its class in America, having been established in 1868, under the name of THE AMERICAN BUILDER.

It contains each month, besides reading matter, eight pages of fine illustrations of new designs in wood, suited to the wants of architects, builders and manufacturers of fine furniture. It reaches the leading architects, builders, contractors and furniture manufacturers of the United States and the Canadas; and its publisher honestly believes it to be one of the very best advertising mediums published. References to parties of the highest character, who have advertised in its columns to profit, will be furnished on application.

CHAS. D. LAKEY, Publisher.

FRED. F. HODGSON, Editor.

176 BROADWAY, NEW YORK.

N. W. AYER & SON, Newspaper Advertising Agents, Times Building, Philadelphia.

The Evening Standard

NEW BEDFORD, MASSACHUSETTS.

EDMUND ANTHONY & SONS, Editors and Publishers.

Terms, \$6.00 per annum.

The largest daily paper published in Southern Massachusetts. Has a circulation double any other daily south of Boston, and three times any other in city and vicinity.

WEEKLY

Republican Standard

Eight pages; forty-eight columns; published, Thursday mornings. Two dollars per annum. Circulation, six times that of any other weekly in city, double any other weekly in Southern Massachusetts. The large circulation of these papers renders them valuable advertising mediums for Southern Massachusetts.

N. W. AYER & SON, Newspaper Advertising Agents, Times Building, Philadelphia.

Milan Republican

MILAN, MISSOURI.

D. M. PUTERBAUGH, Editor and Proprietor.

Circulation 875.

THE MILAN REPUBLICAN is published in Milan, the county-seat of Sullivan County, in the second tier of counties south from the Iowa line, and nearly midway between the Missouri and Mississippi Rivers. Milan is situated at the junction of two trunk lines of railroads, the Burlington and Southwestern, and the Quincy, Missouri, and Pacific. It is rapidly growing in population, commercial importance, and commanding influence. THE REPUBLICAN is the only *home-printed* paper in the county. It is a folio (eight columns), and is an excellent advertising medium.

Republican in politics. It has a large and rapidly increasing circulation.

It is issued on Fridays at \$1.50 per annum.

N. W. AYER & SON, Newspaper Advertising Agents, Times Building, Philadelphia.

The Minneapolis Morning Tribune

MINNEAPOLIS, MINNESOTA.

The attention of advertisers is respectfully called to the peculiar value of THE MINNEAPOLIS MORNING TRIBUNE as the only medium for reaching a large, intelligent, prosperous, enterprising and *buying* constituency.

As the United States census shows, Minneapolis is now, by many thousands, the largest city in Minnesota or west and north of Chicago and Milwaukee; it is growing faster than any other considerable city in America and it is the principal business center of the New Northwest, which is advancing in population and wealth more rapidly and substantially than any other section of the United States.

THE TRIBUNE is a first-class metropolitan morning journal of the same size and form as the New York *Herald*. It is the newspaper representative and exponent of Minneapolis—the only morning paper published in this city of 60,000 people, the leading Republican Daily northwest of Chicago, and has a general circulation throughout the whole of Minnesota and adjacent portions of Iowa, Wisconsin and Dakota, a region embracing an unusually intelligent population exceeding 1,500,000.

Judicious advertisers do not ignore such a constituency, or neglect to employ the best means of reaching it.

THE WEEKLY TRIBUNE AND FARMERS' UNION reaches a large and prosperous farming population in Minnesota and the Northwest. For all advertisers who wish to communicate with an agricultural constituency there is no better medium.

THE MINNEAPOLIS TRIBUNE COMPANY, Minneapolis, Minnesota.

N. W. AYER & SON, Newspaper Advertising Agents, Times Building, Philadelphia.

Coosa River News

CENTRE, CHEROKEE COUNTY, ALABAMA.

W. H. SHROPSHIRE, Editor and Proprietor.

A weekly paper, published every Friday. Subscription, \$1.50 annum.

The best advertising medium in North Alabama.

Advertisers will find it to their interest to advertise in THE NEWS, as it circulates along the valley of the great Coosa River, and in North Alabama and Georgia. Advertising rates low. Circulation 1,000.

N. W. AYER & SON, Newspaper Advertising Agents, Times Building, Philadelphia.

Illustrated Weekly Advance

FALL RIVER, MASSACHUSETTS.

SALISBURY & NEWELL, Publishers.

Price: Five cents a copy, or two dollars a year.

THE ADVANCE is published every Saturday, is a bright, live, chatty, and humorous paper, and is a great favorite with the reading public. Though only established in March, 1879, it has already become the most popular and best read papers in the district. It is a family paper, a home paper, and a business man's paper, and has already won a circulation second to none in the city, and a popularity greater than that of any of its local contemporaries. As an advertising medium it has no equal in the district, reaching every class of readers, and being appreciated by all.

GEORGE SALISBURY, Editor.

N. W. AYER & SON, Newspaper Advertising Agents, Times Building, Philadelphia.

Union Advertiser

WAYLAND, NEW YORK.

CHARLES BURHAM, Editor.

Weekly. Established 1873. Size 30x42.

An independent local journal. Its circulation has been extended with great pains, so as to render it valuable as a medium for advertising; new sections are reached every week. Pays strict attention to advertisements and notices of its patrons, to whose interest it is especially devoted, no matter from whence they come, or how large or small the order. As a medium for advertisers to reach an unlimited people, it is unequalled. As to merit, we can, if necessary, refer to prominent advertisers, who have been its patrons. This journal is on file with all honorable advertising agencies. Send for list. The best and most extensive advertising medium in Steuben County, used by prominent advertisers everywhere. For free specimens, or rates for space, address

UNION ADVERTISING PUBLISHING CO., Wayland, N. Y.

N. W. AYER & SON, Newspaper Advertising Agents, Times Building, Philadelphia.

Chicago Daily News

65,456

The attention of advertisers is called to the following Statement of Circulation:

STATE OF ILLINOIS. COUNTY OF COOK, ss.:

VICTOR F. LAWSON, Publisher of THE CHICAGO DAILY NEWS, does solemnly swear that the actual daily editions of that paper from January 1st to July 31st, 1881, were as follows:

Day.	January.	February.	March.	April.	May.	June.	July.
1	Holiday	58,641	64,800	66,884	Sunday	64,176	64,769
2	Sunday	60,982	66,668	70,950	64,786	61,000	125,019
3	52,512	61,533	55,711	Sunday	65,896	64,403	Sunday
4	55,778	62,005	65,683	69,024	65,071	63,568	Holiday
5	56,472	62,394	67,058	78,720	65,419	Sunday	84,471
6	57,078	Sunday	Sunday	75,071	66,280	61,886	79,735
7	55,582	59,746	66,701	74,721	66,446	64,075	73,906
8	55,897	62,353	68,004	74,956	Sunday	64,329	68,490
9	Sunday	60,154	69,429	72,619	65,117	65,445	67,031
10	54,856	64,177	69,699	Sunday	64,827	65,305	Sunday
11	56,955	63,538	69,070	65,580	64,931	63,243	67,771
12	58,436	62,715	69,078	67,989	65,098	Sunday	66,763
13	55,981	Sunday	Sunday	68,799	64,071	64,178	67,518
14	53,397	63,552	71,673	68,594	64,453	64,236	69,146
15	56,215	65,007	70,701	67,972	Sunday	65,306	67,444
16	Sunday	63,807	69,551	68,613	65,710	63,400	61,578
17	57,203	64,868	69,154	Sunday	66,134	64,666	Sunday
18	58,455	62,471	69,199	68,648	65,713	61,866	67,081
19	58,087	65,264	55,484	67,299	65,147	Sunday	67,055
20	58,710	Sunday	Sunday	68,536	65,447	61,457	65,486
21	59,884	64,087	67,550	67,632	65,157	65,214	66,229
22	61,768	65,041	71,996	69,137	Sunday	64,328	67,584
23	Sunday	62,978	71,906	68,009	64,706	64,784	70,407
24	58,949	64,174	71,540	Sunday	65,771	64,466	Sunday
25	59,552	65,176	70,411	66,123	65,457	63,988	69,035
26	63,779	64,914	70,710	67,854	64,769	Sunday	70,985
27	59,812	Sunday	Sunday	67,971	64,735	63,775	71,575
28	59,354	61,590	68,627	67,535	62,647	62,776	67,653
29	62,348		68,637	67,162	Sunday	63,224	66,863
30	Sunday		67,337	66,437	63,170	65,280	65,735
31	60,835		68,525		63,598	64,769	Sunday
Total,	1,444,895	1,511,167	1,834,902	1,802,535	1,691,756	1,724,423	1,780,229
Average,	57,795	62,965	67,959	69,328	65,667	63,867	71,209

Total Issue from January 1st to July 31st 11,789,907
 Average Daily Issue from January 1st to July 31st 65,456

VICTOR F. LAWSON.

Subscribed and sworn to before me this eighth day of August, A. D. 1881.

(L. S.)

GEORGE BRAHAM, Notary Public.

THE CHICAGO DAILY NEWS has the largest daily circulation in the West, and a larger circulation in the City of Chicago than all other Chicago Daily papers combined.

N. W. AYER & SON, Newspaper Advertising Agents, Times Building, Philadelphia.

INDEX TO ADVERTISEMENTS.

ALABAMA.	GEORGIA.
ASHVILLE.—Southern Ægis..... 674	AMERICUS.—Recorder..... 704
ATHENS.—Courier..... 675	ATHENS.—Southern Watchman..... 634
BLOUNTSVILLE.—Blount County News..... 720	ATLANTA.—Constitution..... 722
CENTER.—Coosa River News..... 729	Post Appeal..... 628
CLAYTON.—Courier..... 628	Southern Cultivator..... 722
COLLINSVILLE.—Post..... 674	AUGUSTA.—Chronicle and Constitutionalist..... 690
COLUMBIANA.—Shelby Sentinel..... 714	Journal of Progress..... 713
DADEVILLE.—Ballaposa Gazette..... 628	BLACKSHEAR.—News..... 710
HUNTSVILLE.—Gazette..... 678	BUENA VISTA.—Marion County Argus..... 658
MOBILE.—Register..... 725	BUTLER.—Herald..... 726
SCOTTSBORO.—Citizen..... 628	CANTON.—Cherokee Advance..... 670
SEALE.—Russell Register..... 628	CLEVELAND.—Advertiser..... 674
SELMA.—State Index..... 662	COLUMBUS.—Inquirer Sun..... 735
TALLADGA.—Messenger..... 654	CRANFORDVILLE.—Democrat..... 632
Our Mountain Home..... 670	CUMMING.—Clarion..... 726
TUSCUMBIA.—North Alabamian..... 674	DAHLONEGA.—Mount-in Signal..... 654
TUSKEGEE.—News..... 700	DANIELSVILLE.—Madison Yeoman..... 705
	DAWSON.—Journal..... 710
	DOUGLASVILLE.—Star..... 652
	DUBLIN.—Gazette..... 694
	FORSYTH.—Monroe Advertiser..... 726
	FORT GAINES.—Tribune..... 618
	GAINESVILLE.—Southron..... 700
	GRIFFIN.—Sun..... 628
	HARTWELL.—Sun..... 700
	INDIAN SPRINGS.—Middle Georgia Argus..... 628
	LA GRANGE.—Reporter..... 700
	MABLEDALE.—Sunday Herald and Southern Teacher..... 658
	MONROE.—Walton County Vidette..... 618
	MONTEZUMA.—Weekly..... 622
	PERRY.—Home Journal..... 628
	RISING FAWN.—Gazette..... 725
	SAVANNAH.—News..... 623
	Southern Farmer's Monthly..... 624
	Sunday Morning Telegram..... 623
	SPARTA.—Ishmaelite..... 674
	SUMMERVILLE.—Gazette..... 630
	TOCCOA.—News..... 680
	WATKINSVILLE.—Advance..... 668
	ILLINOIS.
	ALTON.—Telegraph..... 674
	ANNA.—Farmer and Fruit Grower..... 712
	BELLEVILLE.—Advocate..... 666
	BEMENT.—Journal..... 616
	BRAIDWOOD.—Republican..... 614
	BIRMINGHAM.—News..... 624
	BUSHNELL.—Record..... 708
	CANTON.—Fulton Republican..... 712
	CENTRALIA.—Sentinel..... 662
	CHAMPAIGN.—Signal..... 672
	CHENOA.—Gazette..... 678
	CHICAGO.—Confectioner and Baker..... 639
	Drovers' Journal..... 721
	Evening Journal..... 717
	Farmer's Review..... 651
	Irish Tribune..... 679
	Journal of Commerce..... 713
	Nelson's Ready-Print List..... 611
	Neue Freie Presse (German)..... 675
	News..... 730
	Occident..... 639
	Railway Age..... 701
	Telegraph..... 640
	CHRISMAN.—Advance..... 644
	DANVILLE.—Deutsch Zeitung..... 690
	EAST ST. LOUIS.—Gazette..... 712
	FAIRFIELD.—Wayne County Press..... 710
	GALENA.—Gazette..... 712
	GILMAN.—Star..... 666
	GOLCONDA.—Herald..... 715
	GREENVILLE.—Sun..... 670
	GRIGGSVILLE.—Independent-Press..... 624
	HARRISBURG.—Chronicle..... 672
	LEICESTER.—Herald..... 712
	JERSEYVILLE.—Republican Examiner..... 624
	JOLIET.—Sun..... 634
	KANKAKEE.—Herald..... 708
	KEWANEE.—Courier..... 712
	LACON.—Marshall County Democrat..... 646
	LANARK.—Gazette..... 708
	LEICESTER.—Montgomery Democrat..... 708
	LOUISVILLE.—Ledger..... 725
	MCHENRY.—Plainsdealer..... 674
	MACOMB.—Journal..... 678
	MARSHALL.—Messenger..... 646
	METROPOLIS.—Democrat..... 672
	MONMOUTH.—Atlas..... 716
	Gazette..... 680
	Review..... 635
	MOUNT PULASKI.—Citizen..... 712
	OQUAWKA.—Spectator..... 708
	OTTAWA.—La Salle County Herald..... 685
ARKANSAS.	
BATESVILLE.—Guard..... 671	
EL DORADO.—Eagle..... 674	
HAMBURG.—Ashley County Times..... 656	
HELENA.—World..... 689	
MALVERN JUNCTION.—Meteor..... 641	
NEWPORT.—News..... 628	
PERRYVILLE.—Fourche Valley Times..... 666	
SEARCY.—Record..... 656	
WITTSBURG.—Chronicle..... 612	
CALIFORNIA.	
AUBURN.—Placer Argus..... 674	
BAKERSFIELD.—Kern County Californian..... 686	
BERKELEY.—Advocate..... 636	
DUTCH FLAT.—Placer Times..... 638	
EAST OAKLAND.—Brooklyn Vidette..... 674	
HEALDSBURG.—Russian River Flag..... 640	
MARIPOSA.—Gazette..... 714	
MERCED.—Express..... 671	
MONTELEONE HILL.—Calaveras Chronicle..... 632	
SAN DIEGO.—News..... 709	
Union..... 718	
SAN FRANCISCO.—Bulletin..... 675	
California Patron..... 638	
Journal of Commerce..... 705	
Monitor..... 726	
SAN RAFAEL.—Marin County Tocsin..... 716	
SANTA BARBARA.—Independent..... 636	
SANTA ROSA.—Republican..... 638	
SONOMA.—Index..... 633	
WOODLAND.—Democrat..... 648	
Yolo Democrat..... 618	
COLORADO.	
BUENA VISTA.—Chaffee County Times..... 638	
CENTRAL CITY.—Post..... 638	
DURANGO.—Democrat..... 663	
LEADVILLE.—Chronicle..... 678	
PITKIN.—Independent..... 680	
RICO.—Dolores News..... 698	
CONNECTICUT.	
BRIDGEPORT.—Eagle..... 680	
Morning News..... 702	
DEEP RIVER.—New Era..... 640	
HARTFORD.—Connecticut Post..... 696	
Evening Post..... 636	
NORWALK.—Democrat..... 656	
RIDGEFIELD.—Press..... 614	
THOMASTON.—Express..... 680	
WATERBURY.—American..... 614	
WESTPORT.—Westporter..... 682	
WINDSOR LOCKS.—Journal..... 638	
DELAWARE.	
DOVER.—State Sentinel..... 725	
NEW CASTLE.—Evening Star..... 672	
WILMINGTON.—Free Presse..... 634	
DISTRICT OF COLUMBIA.	
WASHINGTON.—Evening Star..... 619	
FLORIDA.	
KEY WEST.—Democrat..... 682	
MADISON.—Recorder..... 726	
MILTON.—Standard..... 725	
ORANGE CITY.—South Florida Times..... 645	
ORLANDO.—Florida..... 618	
STARKE.—Florida Telegraph..... 704	
TAMPA.—Guardian..... 704	

PARIS.—Times..... 712
 PEORIA.—Freeman..... 698
 Illinois Tradesman and Manufacturer..... 685
 QUINCY.—Enterprise..... 685
 Western Agriculturist..... 624
 ROCK ISLAND.—Rock Islander..... 696
 TAYLORVILLE.—Democrat..... 716
 TROY.—Bulletin..... 692
 TUSCOLA.—Saturday Journal..... 698
 URBANA.—Campaign County Herald..... 730
 URBANA.—Times..... 624
 VIRGINIA.—Enquirer..... 646
 WATSEKA.—Iroquois County Times..... 710
 WHITEHALL.—Republican..... 686
 WILMINGTON.—Review..... 672
 WINCHESTER.—Independent..... 716

INDIANA.

ANGOLA.—Herald..... 725
 AURORA.—Saturday News..... 640
 BEDFORD.—Journal..... 700
 BOURBON.—Mirror..... 723
 BRISTOL.—Banner..... 716
 CHARLESTOWN.—Clark County Record..... 662
 COLFAX.—Chronicle..... 618
 DANVILLE.—Hendricks County Democrat..... 680
 Headricks County Gazette..... 680
 EVANSVILLE.—Argus..... 682
 Post..... 626
 Union..... 708
 FORT WAYNE.—Sentinel..... 668
 GOSHEN.—Democrat..... 696
 GREENSBURG.—Standard..... 668
 HUNTINGBURG.—Argus..... 668
 INDIANAPOLIS.—Millstone..... 643
 People..... 725
 JASPER.—Courier..... 626
 JEFFERSONVILLE.—Times..... 712
 KOKOMO.—Gazette..... 644
 LAWRENCEBURG.—Register..... 638
 LEICESTER.—Herald..... 638
 MOUNT VERNON.—Democrat..... 662
 NEW CASTLE.—Courier..... 725
 Democrat..... 712
 OAKLAND CITY.—Times..... 686
 ORLEANS.—Examiner..... 670
 OXFORD.—Tribune..... 673
 PLAINFIELD.—Progress..... 712
 PRINCETON.—Democrat..... 626
 SCOTTSBURG.—Scott County Democrat..... 674
 SHELBYVILLE.—Democrat..... 725
 SOUTH BEND.—Herald..... 716
 VALPARAISO.—Porter County Vidette..... 708
 WASHINGTON.—Daviss County Democrat..... 712

IOWA.

ATLANTIC.—Telegraph..... 632
 AUDUBON.—Advocate..... 646
 Times..... 668
 BLANCHARD.—Record..... 630
 BLOOMFIELD.—Davis County Republican..... 632
 BRIDGEFORD.—Reporter..... 672
 BURLINGTON.—Hawkeye..... 615
 CEDAR RAPIDS.—Iowa Farmer..... 664
 CLARION.—Wright County Monitor..... 632
 CRESTON.—Gazette..... 672
 DAKOTA CITY.—Independent..... 725
 DANVILLE.—News..... 678
 DENVER.—Herald..... 632
 ELDORA.—Herald..... 622
 ELKADER.—Register..... 632
 FARRAGUT.—News..... 686
 FONTANELLE.—Observer..... 644
 GARFIELD.—Mirror..... 622
 GARNER.—Hancock Independent..... 632
 GRINNELL.—Independent..... 632
 GUTHRIE CENTRE.—Guthrie..... 614
 INDEPENDENCE.—National Advocate..... 615
 JEFFERSON.—Green County Gazette..... 632
 KEOSAUQUA.—Republican..... 644
 LANSING.—Journal..... 640
 LA PORTE CITY.—Progress..... 674
 LEON.—Decatur County Press..... 680
 LIME SPRINGS.—Tribune..... 665
 MAPLETON.—People's Press..... 674
 MAQUOKETA.—Jackson County Record..... 686
 MITCHELLVILLE.—News..... 636
 MOUNT Ayr.—Onward..... 650
 NEVADA.—Highway..... 616
 NEW SHARON.—Sentinel..... 632
 NORTHWOOD.—Worth County Eagle..... 632
 PERRY.—Chief..... 638
 POMEROY.—News..... 632
 PRIMCHAR.—Tribune..... 652
 SHEFFIELD.—Press..... 668
 SHELL ROCK.—News..... 726
 SPENCER.—Reporter..... 667
 STORM LAKE.—Pilot..... 646
 STUART.—Ledger..... 638
 Locomotive..... 664
 TOLEDO.—Times..... 632
 VICTOR.—Herald..... 662
 WAVERLY.—Republican..... 632
 WYSEBEE CITY.—Advertiser..... 667
 Hamiton Freeman..... 661
 WHAT CHEER.—Patriot..... 672
 WINTERSSET.—Beacon Light..... 622
 News..... 638

KANSAS.

ABILENE.—Gazette..... 670
 ARKANSAS CITY.—Traveler..... 630
 AUGUSTA.—Republican..... 630
 BELLE PLAIN.—News..... 672
 BELOIT.—Western Democrat..... 716
 BURDEN.—Enterprise..... 686
 CHETOPA.—Advance..... 642
 COFFEYVILLE.—Journal..... 636
 COTTONWOOD FALLS.—Chase County Courant..... 716
 Chase County Leader..... 638
 ET. DORADO.—Walnut Valley Times..... 638
 ELLSWORTH.—Reporter..... 674
 EMPORIA.—Kansas Sentinel..... 650
 FORT SCOTT.—Republican Record..... 638
 GAYLORD.—Herald..... 661
 GOULD CITY.—Pioneer..... 672
 GREAT BEND.—Arkansas Valley Democrat..... 672
 GREELEY.—Tribune..... 638
 HOLTON.—Recorder..... 638
 INDEPENDENCE.—Living Age..... 618
 South Kansas Tribunes..... 638
 IOLA.—Register..... 718
 KANSAS CITY.—Evening Spy..... 666
 KENNETH.—Sheridan County Tribune..... 632
 LEAVENWORTH.—Standard..... 716
 LINCOLN.—Beacon..... 670
 LOUISBURG.—Border Watchman..... 638
 LOUISVILLE.—Kansas Reporter..... 684
 MANHATTAN.—Enterprise..... 630
 NORTON.—Norton County Advance..... 630
 OSKALOOSA.—Independent..... 672
 PITTSBURG.—Smelter..... 672
 PLAINVILLE.—News..... 638
 RILEY CENTRE.—Independent..... 672
 SAINT JOHN.—Advance..... 652
 SMITH CENTRE.—Smith County Pioneer..... 671
 TOPEKA.—Kansas Methodist..... 658
 WAMEGO.—Kansas Agriculturist..... 670
 WINFIELD.—Telegram..... 640

KENTUCKY.

ASHLAND.—Independent..... 672
 BARBOURVILLE.—Cumberland Chronicle..... 638
 CLINTON.—Democrat..... 723
 EMINENCE.—Constitutionalist..... 632
 FALMOUTH.—Pendletonian..... 612
 FLEMINGSBURG.—Fleming County Gazette..... 674
 GLASGOW.—Times..... 635
 HARTFORD.—Herald..... 638
 LAWRENCEBURG.—Anderson News..... 638
 LONDON.—Mountain Echo..... 612
 LOUISVILLE.—Farmer's Magazine..... 628
 Home and Farm..... 667
 Straws..... 655
 Woman at Work..... 668
 MIDWAY.—Blue Grass Clipper..... 632
 MOUNT STERLING.—Sentinel..... 638
 RUSSELLVILLE.—Messenger..... 645
 TAYLORSVILLE.—Spencer Courier..... 618

LOUISIANA.

BONNET CARRE.—La Meschacebe..... 668
 FARMERVILLE.—Gazette..... 717
 HAHNVILLE.—St. Charles Herald..... 660
 MORGAN CITY.—Free Press..... 666
 NEW ORLEANS.—Observer..... 710
 Price Current..... 708
 Southwest Christian Advocate..... 624
 PLAQUEMINE.—Iberville South..... 678
 PONCHATOULA.—Gazette..... 622
 Southland..... 622
 Whitehall Age..... 622
 SPRINGFIELD.—Ledger..... 622
 THIBODEAUX.—Sentinel..... 723

MAINE.

AUGUSTA.—Gospel Banner..... 668
 FARMINGTON.—Herald..... 703
 LEWISTON.—Journal..... 694
 NORTH ANSON.—Union Advocate..... 694
 PORTLAND.—Transcript..... 642
 WATERVILLE.—Sentinel..... 725

MARYLAND.

ANNAPOLIS.—Anne Arundel Advertiser..... 710
 Maryland Republican..... 674
 BALTIMORE.—Every Saturday..... 684
 Herald..... 707
 Item..... 630
 Maryland Farmer..... 706
 News..... 709
 CHESTERTOWN.—Kent News..... 662
 CUMBERLAND.—Independent..... 700
 DENTON.—Caroline Democrat..... 674
 Journal..... 710
 EMMITSBURG.—Chronicle..... 636
 NEW WINDSOR.—Herald..... 674
 PORT TOBACCO.—Maryland Independent..... 674
 RISING SUN.—Journal..... 712

MASSACHUSETTS.

BOSTON.—Babyland..... 727
 Contributor..... 706
 Golden Rule..... 681
 Little's Living Age..... 727
 Lathrop & Co's. Popular Magazines..... 727
 Missionary Herald..... 688
 New England Grocer..... 662
 Our Little Ones..... 703
 Pilot..... 659
 Waverley Magazine..... 618
 Wide Awake..... 727
 Zion's Herald..... 618
 FALL RIVER.—Herald..... 701
 Illustrated Weekly Advance..... 722
 Labor Standard..... 644
 HAVERHILL.—Bulletin..... 709
 HOLYOKE.—Herald..... 652
 LAWRENCE.—Eagle..... 634
 LOWELL.—Courier..... 703
 Journal..... 703
 NEW BEDFORD.—Evening Standard..... 728
 Mercury..... 703
 Republican Standard..... 728
 Signal..... 702
 NEWBURYPORT.—Valley Visitor..... 618
 ROCKPORT.—Herald..... 656
 SOMERVILLE.—Journal..... 700
 SPRINGFIELD.—Republican..... 612
 WAKEFIELD.—Citizen and Banner..... 712
 WESTBORO.—Illustrated Literary Guest..... 650
 WEST GARDNER.—Record..... 680

MICHIGAN.

ADRIAN.—Times and Expositor..... 664
 ALLEYTON.—Echo..... 628
 ALPENA.—Reporter..... 642
 ARMADA.—Telegraph..... 667
 BALDWIN.—Lake County Star..... 614
 BENTON HARBOR.—Times..... 634
 BENZONIA.—Benzonia County Journal..... 670
 CASSOPOLIS.—National Democrat..... 712
 CENTREVILLE.—Crusader..... 708
 DETROIT.—Free Press..... 629
 DOWAGIAC.—Republican..... 712
 DUNDEE.—Reporter..... 624
 EAST SAGINAW.—Saginaw Advertiser..... 654
 FLINT.—Wolverine Citizen..... 678
 FLUSHING.—Patrol..... 669
 GLADWIN.—Gladwin County Record..... 674
 HASTINGS.—Barry County Democrat..... 712
 L'ANSE.—Bee..... 646
 MENDON.—Globe..... 726
 Times..... 664
 MIDLAND.—Republican..... 668
 MONTAGUE.—Lumberman..... 716
 MUSKEGON.—Journal..... 668
 NORTHPORT.—Leelanaw Enterprise..... 656
 OXFORD.—Globe..... 644
 PAW PAW.—True Northerner..... 712
 PENWATER.—News..... 648
 PONTIAC.—Enterprise..... 650
 QUINCY.—Herald..... 670
 READING.—Telephone..... 676
 ROMEO.—Observer..... 648
 SAUGATUCK.—Lake Shore Commercial..... 698
 SCHOOLCRAFT.—Kalamazoo County Courier..... 640
 THREE RIVERS.—Tribune..... 642
 VERMONTVILLE.—Hawk..... 656
 WYANDOTTE.—Herald..... 656

MINNESOTA.

ALEXANDRIA.—Post..... 716
 AUSTIN.—Mower County Mercury..... 728
 BRAINERD.—Tribune..... 672
 CAMBRIDGE.—Isanti County Press..... 645
 DULUTH.—Lake Superior News..... 644
 Tribune..... 640
 FAIRMONT.—Martin County Sentinel..... 652
 GLENCOE.—Register..... 648
 JACKSON.—Republic..... 656
 JORDAN.—Scott County Advocate..... 622
 MINNEAPOLIS.—Evening Journal..... 729
 Minnesota Farmer..... 645
 Morning Tribune..... 674
 NEW ULM.—Review..... 674
 PINE ISLAND.—News..... 666
 ROCHESTER.—Herald..... 674
 St. PETER.—Times..... 640
 SPRING VALLEY.—Vidette..... 640

MISSISSIPPI.

CHESTER.—Inland Recorder..... 628
 COFFEYVILLE.—Yalabusha Standard..... 656
 CORINTH.—Herald..... 680
 HANDBORO.—Advertiser..... 706
 HOLLY SPRINGS.—South..... 672
 JACKSON.—Comet..... 637
 MACON.—Mississippi Sun..... 704
 MAGNOLIA.—Gazette..... 632
 MERIDIAN.—Mississippi Methodist..... 632
 Southern Baptist..... 704
 PONTOTOC.—Democrat..... 628
 PORT GIBSON.—Southern Reve lle..... 668
 SHUBUTA.—Mississippi Messenger..... 650
 YAZOO CITY.—Herald..... 650

MISSOURI.

BENTON.—Record..... 644
 BETHANY.—Broadax..... 632
 BRUNSWICK.—Brunswick..... 630
 CALIFORNIA.—Monteau Monitor..... 632
 CAMERON.—Vindicator..... 622
 CANTON.—Press..... 632
 CARROLLTON.—Democrat..... 642
 CASSVILLE.—Democrat..... 650
 CLINTON.—Advocate..... 622
 COLUMBIA.—Boone County Sentinel..... 646
 DEXTER.—Enterprise-Messenger..... 686
 DONIPHAN.—Current River News..... 632
 ELLSBERRY.—Advance..... 622
 FREDERICTON.—Plaindealer..... 632
 FULTON.—Enterprise..... 632
 GALLATIN.—North Missourian..... 726
 GLASGOW.—Central Missourian..... 622
 HAMILTON.—News-Graphic..... 622
 HILLSBORO.—Jefferson Democrat..... 622
 JEFFERSON CITY.—State Journal..... 691
 KANSAS CITY.—Journal..... 647
 Times..... 723
 KIRKSVILLE.—Democrat..... 630
 KNOX NOSTER.—Monopet..... 632
 MACON.—North Missouri Register..... 642
 MARSHALL.—News..... 728
 MILAN.—Republican..... 632
 MT. VERNON.—Fountain and Journal..... 670
 PLATTSBURG.—Purifier..... 622
 ROLLA.—Herald..... 622
 St. JOSEPH.—Gazette..... 642
 St. LOUIS.—American Baptist Flag..... 673
 Amerika..... 650
 Herald des Glaubens..... 715
 M'dland Farmer..... 672
 Post-Dispatch..... 668
 Western Live Stock Journal..... 622
 SAROXIE.—Grand Nunc..... 632
 SEDALIA.—Eagle..... 632
 SILOAM SPRINGS.—Review..... 630
 SPRINGFIELD.—Greenback News..... 670
 STANBERRY.—Sentinel..... 622
 TIPTON.—Times..... 668
 TUSCUMBIA.—Miller County Vindicator..... 632
 Orange Valley Banner..... 632
 WARSAW.—Times..... 680
 WINDSOR.—Review..... 680

NEBRASKA.

BLOOMINGTON.—Argus..... 636
 CAMBRIDGE.—Furnas County Republican..... 720
 COZAD.—Hundredth Meridian..... 638
 FAIRFIELD.—News..... 645
 FALLS CITY.—Globe-Journal..... 644
 GENEVA.—Review..... 640
 HASTINGS.—Nebraskan..... 716
 INDIANOLA.—Courier..... 727
 KEARNEY.—Northwell..... 663
 LINCOLN.—Tribune..... 642
 NIORARA.—Knox County News..... 670
 NORFOLK.—Journal..... 670
 OAKDALE.—Elkhorn Pen and Plow..... 670
 OMAHA.—Bee..... 638
 Republican..... 650
 PONCA.—Northern Nebraska Journal..... 672
 RED CLOUD.—Chief..... 672
 RIVERTON.—Eagle..... 638
 SEWARD.—Blue Valley Blade..... 628
 SUPERIOR.—South Western Chronicle..... 646
 SUTTON.—Register..... 672
 WEST POINT.—Republican..... 650
 YORK.—Republican..... 650
 Tribune..... 650

NEW HAMPSHIRE.

COLEBROOK.—News..... 723
 CONCORD.—People and New Hampshire Patriot..... 697
 CONTOOCCOOK.—Hopkinton Times..... 676
 DOVER.—Enquirer..... 656
 Republican..... 618
 EXETER.—News-Letter..... 712
 GORHAM.—Mountaineer..... 617
 MANCHESTER.—Mirror and American..... 665
 M'rot and Farmer..... 614
 Union..... 614
 WOODSVILLE.—Haverhill Advertiser..... 614

NEW JERSEY.

ATLANTIC CITY.—Times..... 708
 BOUND BROOK.—Chronicle..... 708
 CAMDEN.—West Jersey Press..... 656
 CAPE MAY COURT HOUSE.—Cape May Co. Gazette..... 690
 CLAYTON.—Enterprise..... 707
 EATONTOWN.—Advertiser..... 654
 EGG HARBOR CITY.—Pilot..... 630
 ELIZABETH.—Freie Presse..... 650
 ELMER.—Gazette..... 650
 HAMMONTON.—Hornet..... 671
 JERSEY CITY.—Evening Journal..... 686
 KEYPORT.—Weekly..... 669
 MATAWAN.—Journal..... 668
 MILLVILLE.—Herald..... 668
 MOUNT HOLLY.—News..... 668

NEWARK—Journal..... 697
 Morning Register..... 700
 NEW BRUNSWICK—Times..... 702
 NEWTON.—New Jersey Herald..... 712
 PASSAIC.—News..... 708
 PATERSON.—Labor Standard..... 622
 Family Herald..... 622
 Press..... 678
 PLAINFIELD.—Central New Jersey Times..... 714
 Constitutional..... 723
 SALEM.—National Standard..... 708
 TRENTON.—Herald..... 714
 Emporium..... 708
 New Jersey Staats Journal..... 714
 Sentinel..... 696
 State Gazette..... 709
 WASHINGTON.—Star..... 656
 WOODSTOWN.—Register..... 710

NEW YORK.

ALBANY.—Argus..... 705
 Evening Journal..... 687
 Evening Times..... 697
 AMSTERDAM.—Democrat..... 712
 AVOCA.—Advance..... 725
 BAINBRIDGE.—Republican..... 634
 BROADALBIN.—Herald..... 712
 BROOKLYN.—Anzeiger..... 702
 Eagle..... 639
 Brooklyn Journal..... 661
 Times..... 681
 Union Argus..... 641
 BUFFALO.—Catholic Union..... 611
 Sunday Morning Times..... 718
 CANAJOHARIE.—Republican..... 6-6
 CENTRAL SQUARE.—News..... 726
 CHARLOTTEVILLE.—Phoenix..... 655
 CLEFTON SPRINGS.—Press..... 682
 CORNWALL.—Reflector..... 680
 Times..... 710
 CROWN POINT.—Essex County Times..... 702
 EAST NEW YORK.—Sentinel..... 726
 ELLENVILLE.—Banner of Liberty..... 674
 FAYETTEVILLE.—Recorder..... 678
 PLATBUSH.—King's Co. Rural and Brighton Gazette..... 694
 FLUSHING.—Journal..... 708
 FULTON.—Times..... 708
 GENESE0.—Union Citizen..... 634
 GENEVA.—Gazette..... 614
 GLEN'S FALLS.—Republican..... 702
 HAMILTON.—Democratic Republican..... 716
 HAVERSTRAW.—Rockland County Messenger..... 710
 HORSEHEADS.—Independent..... 704
 Journal..... 672
 IRVINGTON.—Sunnyside Courier..... 680
 JAMESTOWN.—Journal..... 707
 JEFFERSON.—Courier..... 668
 KEESVILLE.—Essex County Republican..... 656
 KINGSTON.—Freeman..... 736
 LOCKPORT.—Catholic Visitor..... 630
 Niagara Democrat..... 630
 Union..... 630
 MORAVIA.—Republican..... 678
 NAPLES.—Neapolitan..... 678
 Record..... 613
 NEW YORK CITY.—American Machinist..... 621
 Andrew's American Queen..... 725
 Andrew's B. z. r..... 722
 Builder and Woodworker..... 728
 Catholic Review..... 668
 Christian at Work..... 698
 Christian Union..... 727
 Clipper..... 649
 Commercial Bulletin..... 686
 Corner Stone..... 686
 Dispatch..... 692
 Druggist's Circular..... 720
 Engineering News..... 675
 Evening Express..... 711
 Freeman's Journal..... 711
 Hebrew Leader..... 696
 Hour..... 676
 Irish World..... 695
 Katholisches Volk-blatt..... 659
 Ladies' Floral Cabinet..... 618
 Methodist..... 643
 News..... 695
 New York Newspaper Union..... 62
 Our Home..... 690
 Poultry Bulletin..... 723
 Republican..... 697
 Scottish American Journal..... 696
 Star..... 621
 Sun..... 649
 Tages and Sonntags Nachrichten..... 685
 Truth..... 683
 Witness..... 685
 ONTARIO.—Free Press..... 674
 OSWEGO.—Palladium..... 696
 PORT JEFFERSON.—Times..... 655
 RICHMONDVILLE.—Democrat..... 723
 ROCHESTER.—American Rural Home..... 613
 Empire State Agriculturist..... 707
 Express..... 702
 Union and Advertiser..... 692
 ROSLYN.—News..... 707

RUSHFORD.—Spectator..... 673
 SCHENECTADY.—Gazette..... 710
 SCOTTSVILLE.—Spectator..... 674
 SHERMAN.—Chautauqua News..... 678
 SIDNEY PLAINS.—Rural Press..... 702
 SINCLAIRVILLE.—Spectator..... 636
 SODUS.—Empire Standard..... 680
 SPENCER.—Herald..... 680
 STAPLETON.—Deutsche Staten Islander..... 680
 SUSPENSION BRIDGE.—Journal..... 656
 SYRACUSE.—Evening Herald..... 705
 Sunday Herald..... 705
 Standard..... 680
 TOMPKINSVILLE.—Richmond County Democrat..... 707
 TROY.—Evening Standard..... 700
 Northern Budget..... 618
 Times..... 612
 UNION.—News..... 710
 VICTOR.—Herald..... 679
 WARWICK.—Advertiser..... 726
 WATERTOWN.—Post..... 670
 WAVERLY.—Free Press..... 702
 Review..... 729
 WAYLAND.—Union Advertiser..... 726
 WEST NEW BRIGTON.—Staten Island Advertiser..... 712
 WELLSVILLE.—Reporter..... 700
 WOODHULL.—Steuben Sentinel..... 682

NORTH CAROLINA.

ASHEBORO.—Courier..... 682
 ENFIELD.—Sentinel..... 700
 GASTONIA.—Gazette..... 656
 HENDERSONVILLE.—Baptist Telescope..... 7-6
 HICKORY.—Western Carolinian..... 714
 LATRIN.—G. Enterprise..... 682
 LOUISBURG.—Franklin Times..... 682
 MOUNT AIRY.—Granite Post..... 636
 NEW BERNE.—Newbernian..... 692
 RALEIGH.—Farmer and Mechanic..... 6-6
 News and Observer..... 680
 SNOW HILL.—Greene County Advocate..... 6-6
 WARSAW.—Brief Mention..... 680

OHIO.

ALLIANCE.—Standard..... 708
 BELLAIRE.—Independent..... 618
 BOWERSTON.—Banner..... 682
 BOWLING GREEN.—Wood County Democrat..... 656
 BRYAN.—Press..... 614
 CHAGRIN FALLS.—Exponent..... 630
 CINCINNATI.—Abend Presse..... 631
 Freie Presse..... 713
 Gazette..... 724
 Times..... 724
 Times-Star..... 624
 Volksblatt..... 619
 CLEVELAND.—Herald..... 613
 Leader..... 660
 COLUMBUS.—Ohio State Journal..... 723
 CORTLAND.—Gazette..... 712
 DELAWARE.—Herald..... 660
 DESHLER.—Flag..... 708
 EAST LIVERPOOL.—Saturday Review..... 626
 FRANKLIN.—Valley Chronicle..... 665
 HAMILTON.—Observer..... 710
 HILLSBORO.—Highland News..... 618
 IRONTON.—Iron Era..... 660
 JACKSON.—Herald..... 680
 LEE.—Albany Echo..... 636
 LIMA.—Allen County Republican..... 680
 LITHOPOLIS.—Home News..... 682
 LONDON.—Madison County Democrat..... 614
 LORAIN.—Lorain County Times..... 630
 MCARTHUR.—Vinton Record..... 640
 MADISON.—Index..... 666
 MANSFIELD.—Call..... 726
 MARTIN'S FERRY.—Ohio Valley News..... 640
 MILLERSBURG.—Holmes County Republican..... 682
 NEW WASHINGTON.—Herald..... 634
 NORTH BALTIMORE.—Sun..... 674
 NORWALK.—Chronicle..... 7-0
 OAK HARBOR.—Ottawa County Exponent..... 688
 PAINESVILLE.—Telegraph..... 708
 PENNSVILLE.—Independent..... 632
 PIONEER.—Alliance..... 708
 PORT CLINTON.—Ottawa County Reporter..... 708
 PORTSMOUTH.—Times..... 710
 RAVENNA.—Portage County Republican..... 670
 ROCK CREEK.—Banner..... 690
 SEANESVILLE.—Thompson's Triumph..... 682
 SOUTH GREENSTON.—Clark County Republican..... 670
 SPENCERVILLE.—Journal..... 682
 SPRINGFIELD.—Farm and Fireside..... between pp. 688-9
 Leffel's Bookwater Engine..... 706
 Sunday News..... 648
 STEUBENVILLE.—Gazette..... 719
 Ohio Press..... 656
 TOLEDO.—Telegraph..... 640
 XENA.—Torchlight..... 682
 ZANESVILLE.—Courier..... 682

OREGON.

CORVALLIS.—Benton County Blade..... 625
 MARSHFIELD.—Coo's Bay News..... 663
 PENDLETON.—East Oregonian..... 683
 SALEM.—Oregon Statesman..... 639

PENNSYLVANIA.

ALLEGHENY.—Evening Mail..... 701
 Sonntagsbote..... 6-6
 ALTOONA.—Sun..... 6-0
 Tribune..... 6-18
 ASHLAND.—Advocate..... 6-40
 BEAVER.—Star..... 6-72
 BELLEFONTE.—Morning News..... 7-07
 Republican..... 7-18
 BLOOMING VALLEY.—Advertiser..... 6-26
 BLOOMSBURG.—Columbian..... 6-26
 CARLISLE.—American Volunteer..... 7-25
 COOPERSTOWN.—News..... 6-61
 DANVILLE.—National Record..... 7-14
 DELTA.—Herald..... 6-14
 DOYLESTOWN.—Democrat..... 7-10
 DRIFWOOD.—Gazette..... 6-94
 EBENSBURG.—Cambria Herald..... 7-25
 ELIZABETHVILLE.—Independent..... 6-50
 EPHRATA.—Saturday Review..... 6-63
 ERIE.—Gazette..... 7-14
 FREEBURG.—Courier..... 7-12
 GETTYSBURG.—Star and Sentinel..... 7-08
 GREENSBURG.—Tribune and Herald..... 7-02
 GREEN TREE.—Item..... 7-00
 HARRISBURG.—Patriot..... 7-16
 HONEYBROOK.—Graphic..... 7-08
 HAZLETON.—Independent Democrat..... 6-65
 Volksblatt..... 6-65
 HUNTINGDON.—Journal..... 7-10
 Monitor..... 6-26
 Local News..... 7-12
 INDIANA.—Times..... 6-72
 KARNIS CITY.—Telephone..... 6-32
 KITTANNING.—Armstrong Republican..... 7-02
 LEBANON.—Young's Neue Volks Zeitung..... 6-74
 LEWISTOWN.—Free Press..... 6-18
 LITIZ.—Sunbeam..... 6-12
 MAHANAY CITY.—Record..... 7-07
 MANAYUNK.—Sentinel..... 7-20
 MAUCH CHUNK.—Carbon County Democrat..... 6-46
 MIFFLINTOWN.—Democrat and Register..... 7-10
 MILLERSTOWN.—Herald..... 7-08
 MILLERSBURG.—Herald..... 6-42
 MONTROSE.—Independent Republican..... 6-48
 MOUNT CARMEL.—News..... 6-72
 MOUNT JOY.—Herald..... 6-14
 Star and News..... 7-10
 NEW CASTLE.—Courant..... 6-34
 NEW BRIGHTON.—Field and River..... 7-14
 NEWPORT.—Ledger..... 7-12
 NEWTON HAMILTON.—Watchman..... 6-59
 NEWVILLE.—Star of the Valley..... 6-36
 NORTH WALES.—Record..... 6-48
 PENNSBURG.—Bauern Freund..... 6-70
 PHILADELPHIA.—Abend Post..... 6-94
 Agents' Herald..... 6-77
 Ayer & Son's Manual for Advertisers..... 6-14
 Chronicle Herald..... 7-01
 Evening Bulletin..... 6-57
 Evening News..... 6-84
 Familien Journal..... 6-43
 Flower's Family Magazine..... 6-13
 Jewish Record..... 6-80
 Oce in Grove Record..... 7-08
 Press..... 6-35
 Protestant Standard..... 6-33
 Record..... 6-52
 Saturday Evening Post..... 6-68
 PITTSBURGH.—Critic..... 6-68
 Post..... 6-66
 Railway Reporter..... 6-78
 Sunday Globe..... 6-68
 Telegraph..... 7-19
 POTTSTOWN.—Ledger..... 6-24
 POTTSTOWN.—Evening Chronicle..... 6-73
 PROVIDENCE.—Echo..... 7-6
 News..... 6-40
 Guide and Friend..... 7-6
 SALISBURG.—Press..... 6-83
 SCHWENCKSVILLE.—Item..... 6-14
 SKIPPACK.—Neutralist..... 7-03
 SUNBURY.—American..... 7-12
 TUNKHANNOCK.—Standard..... 7-08
 UNION CITY.—Times..... 7-12
 UNIONTOWN.—Democrat..... 6-34
 WATERFORD.—Leader..... 7-26
 WAYNESBORO.—Keystone Gazette..... 7-8
 Village Record..... 7-8
 WEATHERLY.—Herald..... 6-80
 WEST CHESTER.—Chester County Democrat..... 6-64
 Che-ter County Village Record..... 6-6
 Jeffersonian..... 7-10
 Local News..... 7-12
 WESTFIELD.—Free Press..... 6-78
 WILKESBARRE.—Telephone..... 6-84

RHODE ISLAND.
 WAKEFIELD.—Narragansett Times..... 7-02

SOUTH CAROLINA.
 CHARLESTON.—Mercury..... 6-43
 Sunday Times..... 6-32
 CHERAW.—Carolina Sun..... 6-4
 DUE WEST.—Associate Reformed Presbyterian..... 2-20
 MANNING.—Clarendon Enterprise..... 6-78
 WALTERBORO.—Collector Press..... 7-10

TENNESSEE.

BELL'S DEPOT.—Belleville Progress..... 6-22
 BRISTOL.—News..... 6-28
 BROWNSVILLE.—Democrat..... 6-90
 CENTREVILLE.—Hickman Pioneer..... 6-72
 DANDRIDGE.—East Tennessee Real Estate Journal..... 6-25
 DYERSBURG.—Neal's State Gazette..... 6-28
 KNOXVILLE.—Chronicle..... 6-28
 LEXINGTON.—Henderson County News..... 6-67
 MARYSVILLE.—Blount County Democrat..... 7-02
 MEMPHIS.—Baptist..... 6-64
 NASHVILLE.—Banner..... 7-00
 NEWPORT.—Eastern Sentinel..... 7-15
 PURDY.—McNairy County Sun..... 6-44
 SEELBYVILLE.—Commercial..... 6-28
 SMITHVILLE.—Journal..... 6-66
 SPRING CITY.—Rhea County News..... 7-26
 WOODBURY.—Baptist Messenger..... 6-48

TEXAS.

ALBANY.—Western Sun..... 7-14
 AUSTIN.—Dispatch..... 6-37
 Iron Age..... 6-37
 Leader..... 6-37
 BELTON.—Courier..... 6-30
 Journal..... 6-22
 BROWNSWOOD.—Brown County Banner..... 7-00
 Out Sunny South..... 6-60
 BRYAN.—Brzos Pilot..... 6-28
 CLARKSVILLE.—Standard..... 6-72
 CORSICANA.—Messenger..... 6-82
 DALLAS.—Bapt.st Journal..... 6-28
 Texas Baptist..... 6-26
 DECATUR.—Ty. Dome..... 7-00
 FORT WORTH.—Texas Live Stock Journal..... 6-60
 GAINESVILLE.—Voice..... 6-44
 GALVESTON.—Texas Post..... 6-12
 GATESVILLE.—Sun..... 6-74
 GREENVILLE.—Herald..... 6-30
 HEMPHSTEAD.—Waller County Courier..... 6-28
 HOUSTON.—Texas Baptist Herald..... 7-26
 KOSSE.—People's Indicator..... 6-36
 MINEOLA.—Monitor..... 7-26
 MONTAGUE.—Texas North West..... 6-59
 PALESTINE.—Advocate..... 6-26
 PARIS.—North Texan..... 6-12
 SEGUIN.—Guadalupe Times..... 6-28
 SHERMAN.—Democrat..... 6-40
 Tribune..... 6-26
 WACO.—Examiner..... 6-54
 WAXAHACHIE.—Enterprise..... 6-54

VERMONT.

BRADFORD.—Stanton's Opinion..... 7-02
 FAIRFAX.—Advertiser..... 6-58
 HYDE PARK.—Lamoille News..... 6-74
 MONTPELIER.—Vermont Farmer..... 6-12
 RICHFORD.—Green Mountain Journal..... 7-02
 SOUTH ROYALTON.—Herald..... 6-36
 VERGENNES.—Vermont..... 7-26
 WEST RANDOLPH.—Herald and News..... 7-02

VIRGINIA.

BRISTOL.—News..... 6-28
 FRONT ROYAL.—Warren Sentinel..... 6-9
 Zion's Advocate..... 6-80
 LYNCHBURG.—Virginian..... 7-14
 MANCHESTER.—Virginia Sun..... 6-34
 MONTEREY.—High and Recorder..... 6-28
 NEW MARKET.—Shenandoah Valley..... 6-40
 Our Church Paper..... 6-40
 NORFOLK.—Virginian..... 6-32
 PORTSMOUTH.—Virginia Granger..... 6-40
 Times..... 7-04
 RICHMOND.—Catholic Visitor..... 6-44
 Central Presbyterian..... 6-56
 Earnest Worker..... 7-06
 Whig..... 7-26
 SEDDON (Brand C H.).—South and West..... 7-00
 STAUNTON.—Spectator..... 7-16
 Valley Farmer..... 7-04
 Vindicator..... 7-16
 TAZEWELL COURT HOUSE.—Clinch Valley News..... 6-6
 WEST POINT.—Star..... 7-14
 WYTHEVILLE.—Southwest Virginia Enterprise..... 6-34

WEST VIRGINIA.

BUCKHANNON.—Banner..... 6-28
 Delta..... 7-10
 CAIRO.—Richie Democrat..... 6-28
 FAYETTEVILLE.—Cayote Enterprise..... 6-74
 PETERSBURG.—South Branch Gazette..... 6-28
 PHILIPPI.—Republican..... 7-00
 ST. GEORGE.—Tucker County Pioneer..... 6-59
 UNION.—Border Watchman..... 6-78
 WESTON.—Democrat..... 6-70

WISCONSIN.

ANTIGO.—Langlade County Republican..... 6-85
 BARABOO.—Sauk County Democrat..... 6-72
 BLACK RIVER FALLS.—Bidger State Banner..... 7-08
 ELKHORN.—Walworth County Independent..... 6-34
 ELLSWORTH.—Pierce County Herald..... 6-16
 EAST TROY.—Gazette..... 6-24

FORT ATKINSON.—Wisconsin Chief..... 716
 GREEN BAY.—Advocate..... 708
 JEFFERSON.—Independent..... 640
 MARSHFIELD.—Times and Wood County Herald..... 710
 MILWAUKEE.—Acker und Gartenbau Zeitung..... 627
 Herald..... 627
 Republican and News..... 659
 OCONOMOWOC.—Local..... 726
 Wisconsin Free Press..... 712
 RACINE.—Journal..... 656
 REEDSBURG.—Free Press..... 656
 VIROQUA.—Vernon County Leader..... 708
 WAUPACA.—Post..... 708
 WAUSAU.—Central Wisconsin..... 712
 WATERTOWN.—Democrat..... 712
 WESTFIELD.—Central Union..... 670

TERRITORIES.

ARIZONA.

TUCSON.—Star..... 644

DAKOTA.

BIG STONE CITY.—Grant County Herald..... 668
 ELK POINT.—Union County Courier..... 638
 HILLSBORO.—Trail County Banner..... 719
 PIERRE.—Signal..... 672
 SALEM.—Pioneer Register..... 664
 SIOUX FALLS.—Times..... 644
 TOWER CITY.—Herald..... 660

IDAHO.

IDAHO CITY.—Idaho World..... 660
 SILVER CITY.—Avalanche..... 646

NEW MEXICO.

ALBUQUERQUE.—Review..... 655
 SAN LORENZO.—Red River Chronicle..... 716
 SANTA FE.—New Mexican..... 652

UTAH.

BEAVER.—Enterprise..... 725
 LOGAN.—Leader..... 630
 SALT LAKE CITY.—Herald..... 671
 Tribune..... 726

WASHINGTON.

GOLDENDALE.—Klickitat Sentinel..... 670

CANADIAN PROVINCES.

NEW BRUNSWICK.

CHATHAM.—Miramichi Advance..... 643
 Star..... 652
 FREDERICTON.—Reporter..... 726
 WOODSTOCK.—Carleton Sentinel..... 638

NEWFOUNDLAND.

ST. JOHNS.—Patriot and Terra Nova Herald..... 642

NOVA SCOTIA.

SYDNEY.—Cape Breton Advocate..... 640
 LIVERPOOL.—Advance..... 614

ONTARIO.

ACTON.—Free Press..... 638
 AYL.—Recorder..... 638
 CHESLEY.—Enterprise..... 672
 BOWMANVILLE.—Observer..... 630
 West Durham News..... 630
 CANNINGTON.—Ontario Gleaner..... 638
 EGANVILLE.—Enterprise..... 638
 GEORGETOWN.—Herald..... 672
 HAMILTON.—Times..... 630
 KEENANSVILLE.—Cardwell Sentinel..... 640
 LONDON.—Advertiser..... 722
 NEWBURG.—Reporter..... 714
 OWEN SOUND.—Tribune..... 668
 PAISLEY.—Advocate..... 666
 PARRY SOUND.—North Star..... 652
 PETERBORO.—Times..... 658
 PRINCE ARTHUR'S LANDING.—Thunder Bay Sentinel..... 668
 ST. CATHARINES.—Canada Horticulturist..... 655
 SUTTON.—Times..... 663
 THUNDER BAY.—North Shore Miner..... 668
 TORONTO.—Evening Telegram..... 726
 World..... 615
 TRENTON.—Courier..... 672
 Trent Valley Advocate..... 630
 WATFORD.—Advocate-Advertiser..... 722
 Guide and Alvington News..... 656
 WALLACEBURG.—Valley Record..... 668
 WHITBY.—Chronicle..... 722
 Saturday Night..... 638
 PORT HOPE.—Times..... 670
 Canadian Craftsman..... 670
 TILSONBURG.—L.beral..... 686
 WOODSTOCK.—Sentinel-Review..... 638

PRINCE EDWARD ISLAND.

GEORGETOWN.—Advertiser..... 632

QUEBEC.

QUEBEC.—Le Courier de Canada..... 638
 St. HYACINTHE.—L'Union..... 662
 SHERBROOKE.—Examiner..... 726
 SOREL.—Gazette de Sorel..... 714
 Pilot..... 714
 THREE RIVERS.—Le Constitutionnel..... 669

N. W. AYER & SON
PHILADELPHIA