



# RATINGS REPORT

# & DIRECTORY

YOUR COMPLETE INDUSTRY RESOURCE GUIDE



OVER 1900 UPDATED DIRECTORY LISTINGS • A-Z DIRECTORY INDEX  
TOP 100 MARKET PROFILES • ARBITRON/BIRCH COMPARISONS  
DRIVETIME DOMINATORS & KEY FORMAT LEADERS



# AMERICAN TRANS AIR

## is

STEREO ● ONE



# Ready to *ROCK 'N' ROLL!*

Call American Trans Air for all your travel needs. We specialize in transporting music entertainers and groups on tour, VIP services, business sales incentive movements, special event transportation, and Day Trip Promotions- we do it all!!

Our fleet of ten L-1011s, four B-757s, seven B-727s, Cessna Citations and Lear Jets can transport from one to 362 passengers hassle-free. Whether domestic or international, American Trans Air offers direct top quality air transportation.

For the industry that loves to rock, we're ready to roll!



7337 West Washington Street  
P. O. Box 51609  
Indianapolis, Indiana 46251  
(317) 247-7773 or (317) 243-4150  
Fax: (317) 240-7091



**“Film House  
does it better than  
anybody else.”**

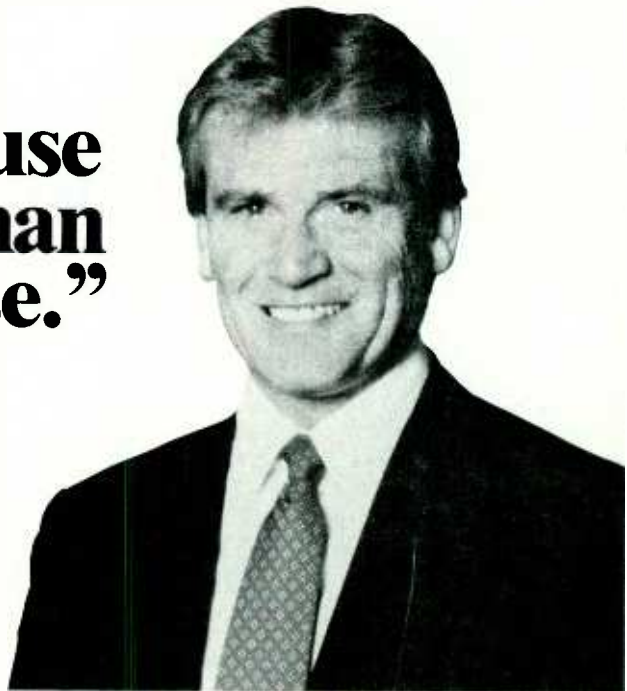

—Jay Cook  
President  
Gannett Radio

“Good programming used to be enough to win in radio. But today good programming is the norm. To win in the 90’s, *marketing* will be the key.

“The Gannett Company has excellent television production units in many of our TV stations. Often the recommendation of Gannett Production Services is that if we want to do TV commercials for our radio stations we should work with Film House, because when it comes to marketing radio stations on TV, Film House does it better than anybody else.”

If you’re serious about winning in the 90’s, call Film House today, and make us a part of your strategic marketing team.

*The Leader*  
**filmhouse**  
FILM HOUSE, INC. BROADCAST MARKETING SERVICES

230 CUMBERLAND BEND NASHVILLE, TN 37228 (615) 255-4000

*Setting The Standards*



**KILLER  
MUSIC**

introduces

**KILLER  
TRACKS**

**The Production Music Library  
for the '90s**

**Call for a demo  
1-800-877-0078**

**"No Fillers... Just Killers"**

**6528 Sunset Boulevard, Hollywood, CA 90028**



# CONTENTS

## RATINGS REPORT

### NATIONAL & REGIONAL REACH CHARTS . . . . . 7

A quick overview of the leading radio formats, comparing overall numbers on a national and regional basis.

### DRIVETIME DOMINATORS . . . . . 12

Radio's top 25 morning and afternoon personalities and stations, ranked by both AQH and Cume estimates.

### FORMAT LEADERS . . . . . 131

The top stations in each of the 12 top formats, ranked by both AQH and Cume, Monday-Sunday, 6am to midnight — prefaced by a national "all-format" section.

CONTEMPORARY HIT RADIO . . . . .	131	BEAUTIFUL/EASY LISTENING . . . . .	135
NATIONAL OVERVIEW (ALL-FORMAT) . . . . .	131	CLASSICAL . . . . .	135
NEWS/TALK . . . . .	132	GOLD . . . . .	136
ADULT CONTEMPORARY . . . . .	133	NAC . . . . .	136
ALBUM-ORIENTED ROCK . . . . .	133	BIG BAND/NOSTALGIA . . . . .	137
COUNTRY . . . . .	134	SPANISH . . . . .	137
URBAN CONTEMPORARY . . . . .	134		

### THE RATINGS INFORMATION GUIDE . . . . . 138

A step-by-step manual for using R&R's comprehensive ratings data features.

### TOP 100 MARKET PROFILES . . . . . 140

R&R's exclusive single-source ratings data overview featuring Arbitron one-year trends, Birch 12+ figures, rankings in five key demographics, owners, net affiliations, and more.

### DIRECTORY INDEX . . . . . 220

Every company in the Industry Directory, listed in alphabetical order.

### MARKET INDEX . . . . . 228

Top 100 profiled markets listed alphabetically.

### ADVERTISERS INDEX . . . . . 228

A handy alphabetical listing of every advertiser in the Ratings Report & Directory.

### MARKETPLACE . . . . . 227

## INDUSTRY DIRECTORY . . . . . 20

"Your Complete Industry Resource Guide," the most comprehensive compilation of industry-oriented companies and organizations.

BROADCAST SCHOOLS . . . . .	21	MOVIE STUDIOS . . . . .	63
COMPUTERS & SOFTWARE . . . . .	23	PRODUCTION SERVICES . . . . .	64
CONSULTANT FIRMS . . . . .	26	PROGRAM SUPPLIERS & NETWORKS . . . . .	71
EMPLOYMENT SERVICES . . . . .	38	RADIO GROUP OWNERS . . . . .	87
EQUIPMENT SUPPLIERS . . . . .	39	RECORD COMPANIES . . . . .	101
FINANCIAL INSTITUTIONS . . . . .	47	REPRESENTATIVES . . . . .	110
INDUSTRY ORGANIZATIONS . . . . .	50	RESEARCH FIRMS . . . . .	116
MARKETING & PROMOTIONAL . . . . .	51	SHOW PREP . . . . .	126
MEDIA BROKERS . . . . .	60	TV PRODUCTION FIRMS . . . . .	130

PUBLISHER: Bob Wilson  
 EXECUTIVE VP/GM: Dick Krizman  
 SENIOR VP/EDITOR: Ken Barnes  
 VP/EXECUTIVE EDITOR: Gail Mitchell  
 ART DIRECTOR: Richard Zumwalt  
 RATINGS REPORT EDITOR: Hircane Heeran  
 DIRECTORY EDITOR: Jill Needleman  
 EDITORIAL ASSISTANTS: Shawn Alexander, Frank Roth, Barry Holdship  
 PRODUCTION COORDINATOR: Roger Zumwalt  
 PRODUCTION DIRECTOR: Richard Agata  
 PRODUCTION: Teresa Dovidio, Marilyn Frandsen, Tim Kummerow, Bill Mohr, Lucie Morris, Kent Thomas, Gary Van Der Steur  
 Los Angeles Offices: (213) 553-4330, 1930 Century Park West, Los Angeles, CA 90067 Fax: (213) 203-9763  
 Washington, DC Bureau: (202) 783-3822, National Press Building, 529 14th St. NW, Suite 807, Washington, DC 20045 Fax: (202) 783-0260  
 Nashville Bureau: (615) 244-8822, 1106 16th Avenue South, Nashville, TN 37212 Fax: (615) 248-6655

**SUBSCRIBE TO R&R**  
 The Industry's  
 Information Leader  
 (213) 553-4330

### WANT MORE COPIES?

You can order extra copies of the "R&R Ratings Report & Directory, Vol. I, '90" available for only \$35. Call Leslie at (213) 553-4330



The "R&R Ratings Report & Directory, Vol. I, '90" is published by Radio & Records, Inc., 1930 Century Park West, Los Angeles, CA 90067. All reasonable care taken but no responsibility assumed for incorrect listings. Nothing may be reproduced in whole or in part without written permission from the publisher. Printed in USA. Mailed first class to the United States, Canada, England, Australia, New Zealand, and Japan.

© 1990 Radio & Records, Inc.  
 A Westwood One Company

# AP's Radio Network Except The

Programming a radio station is an art. And with AP Network News you have the control to do it right.

No commercials means more flexibility, more freedom to program the way you want. And that's good news to stations looking for an advantage. Our format is designed to fit your format and provide sales and sponsorship opportunities.

You make all the decisions because all programming is yours to sell without affidavit or clearance requirements from AP. When you carry AP Network News you get more than sales opportunities.



*The only news bureau at the U.S. Department of Agriculture.*

*While other networks have cut back, we've added more resources.*

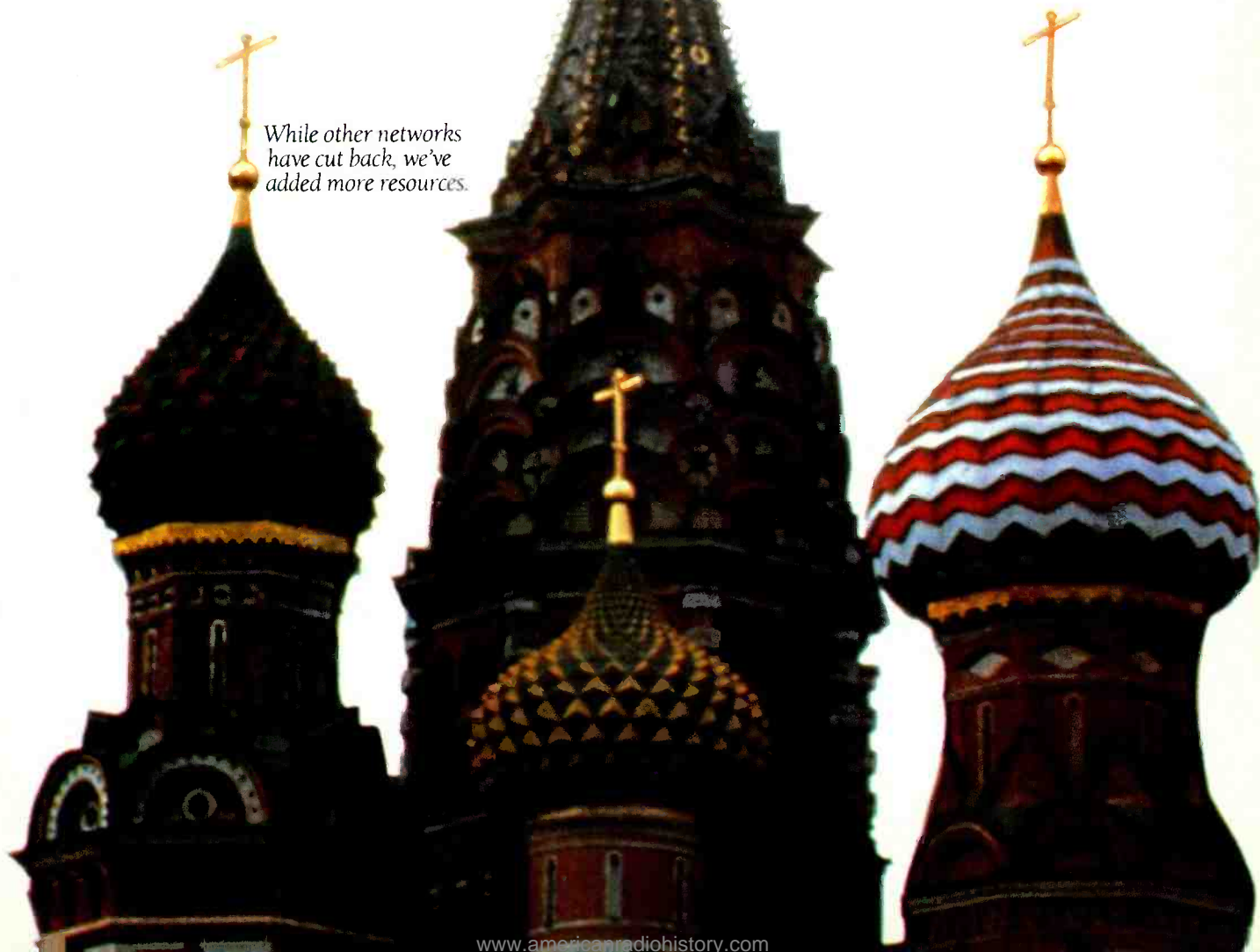

# Gives You Everything. Commercials.

You get the most comprehensive radio news coverage in America. While other networks have cut back, we've added even more resources. AP Hotline is our second channel for live continuous coverage of breaking news and events.

Now you're where the news is happening, when it's happening. Our



*More live sports coverage than any radio network.*

sports staff covers more major sports events than any other network. We cover Wall Street with more reports per day than anyone. Ours is the only broadcast bureau at the U.S. Department of Agriculture.

And we offer over 20 lifestyle and entertainment features to suit any taste or interest. Become an AP Network News affiliate today by calling Rosie Oakley at (800)-821-4747.

You'll get more comprehensive news and the most flexible format. Best of all is what you won't get... commercials.



*AP Hotline provides continuous coverage of live events.*

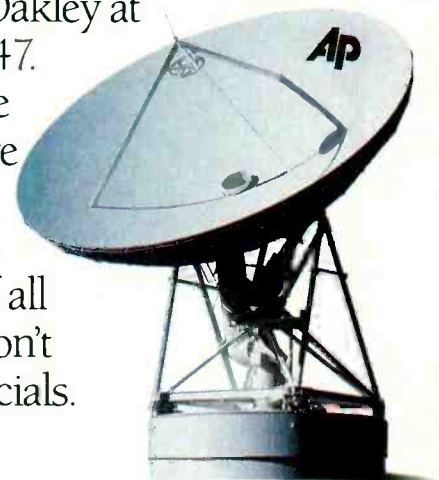

# AP Network News

In all the world, there's only one town like the Windy City.  
And only one place like Chicago AV Studios.  
It's home to the SuperSpots'  
Creative Group

Come see us!  
I'll leave the lights on for you.

Joe Kelly

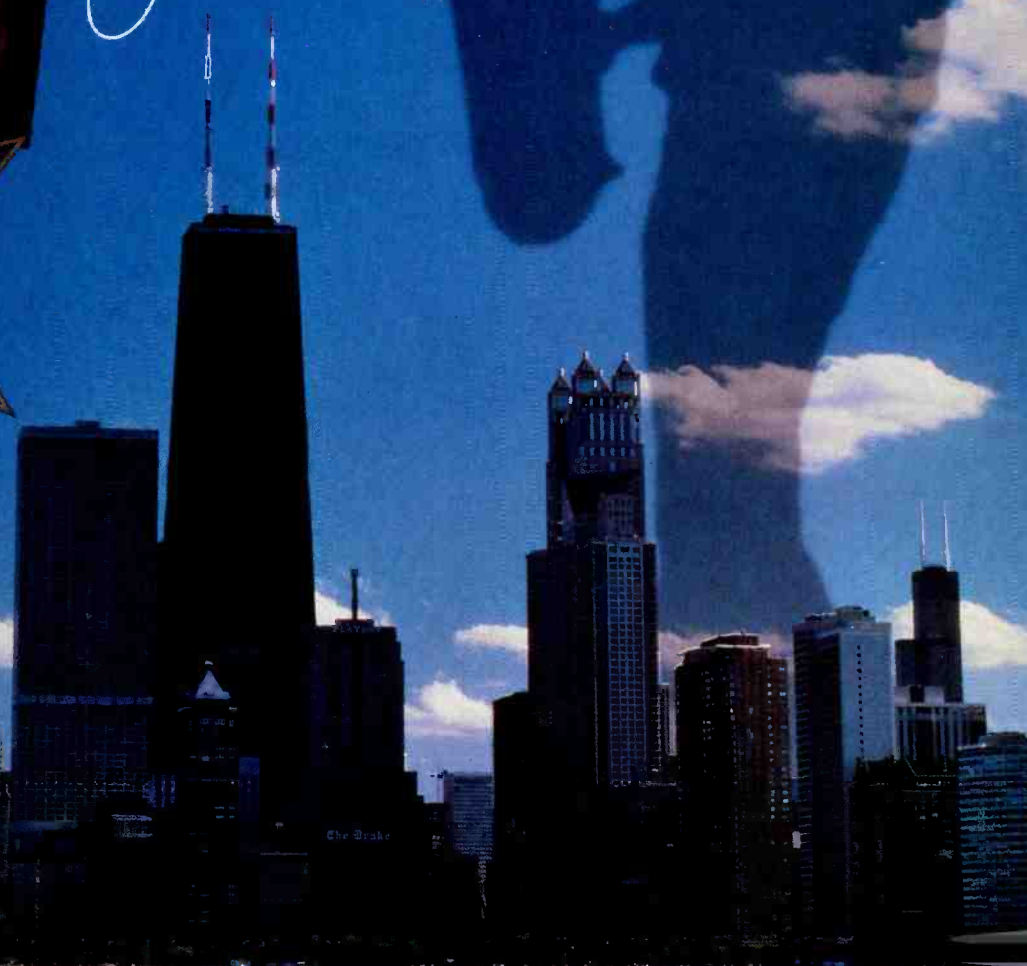
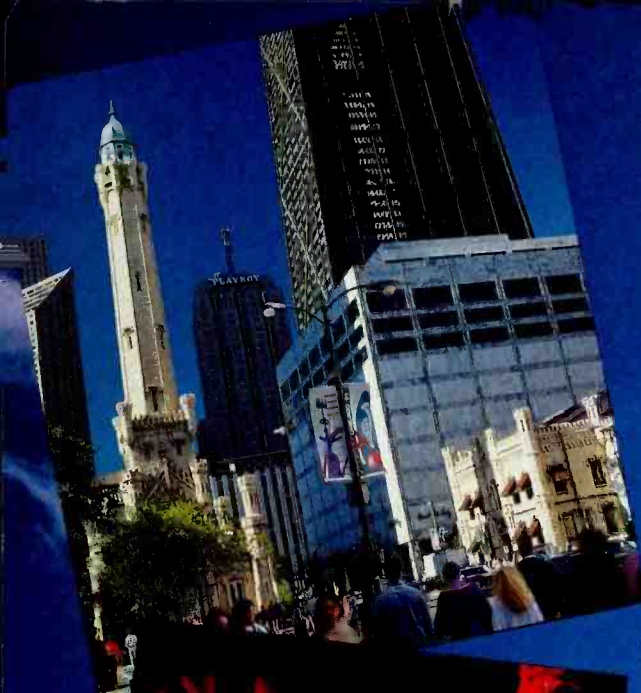
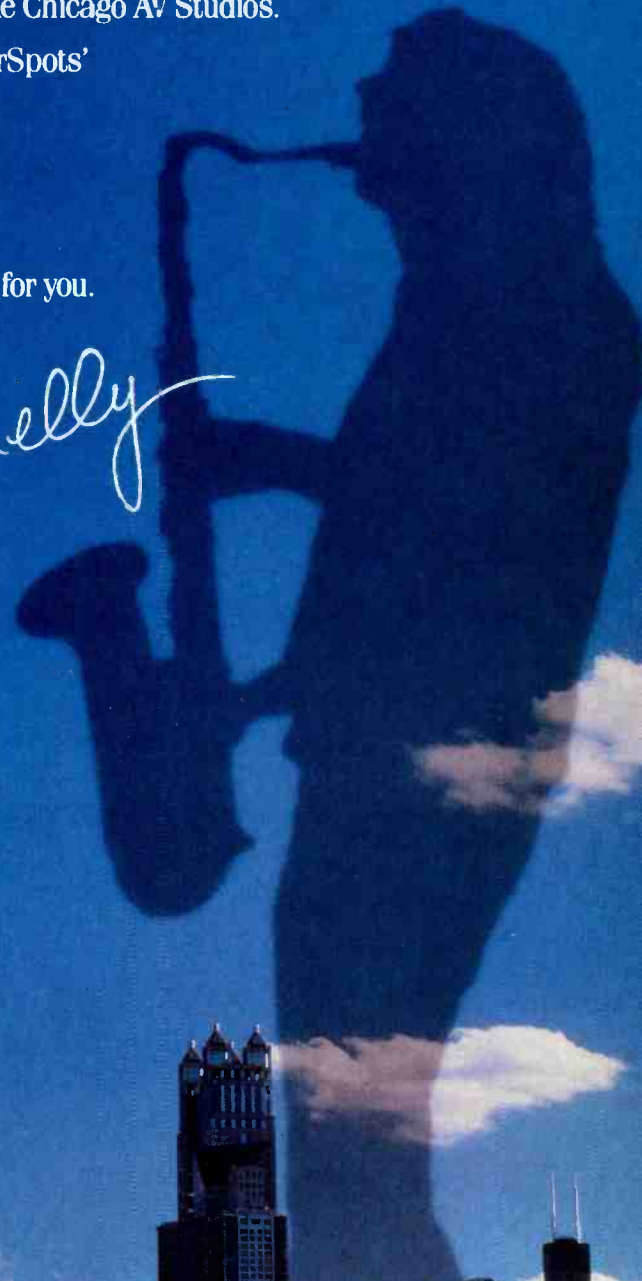

**SUPERSPOTS®**

A Division of Chicago AV, Inc.

215-216 WEST OHIO ST. • CHICAGO, IL 60610 • (312) 645-9433

[www.americanradiohistory.com](http://www.americanradiohistory.com)



# FORMAT REACH CHARTS

**E**ach radio market has its own individual audience composition. Because of this, listener format reach can differ from one market to another, and from one region to another. A format that may enjoy dominance in one market may be weaker in another one — but it may still demonstrate overall regional or national strength. The National and Regional Format Reach Charts on this and the following page outline listener format reach throughout the US during the Fall '89 book.

The regions used in these charts correspond to those used by R&R's format editors to define their reporting regions. Each of the top 100 markets featured in this edition of the R&R Ratings Report was tallied by its respective region (using format penetration data) to develop this information. The regional numbers were then combined and averaged to arrive at the national format numbers shown here.

**AC 20.0% (19.5%)**

**CHR 18.3% (18.3%)**

**Ctry 14.4% (14.3%)**

**AOR/NR 10.3% (10.8%)**

**Gold/CR 8.5% (7.9%)**

**N/T 7.5% (3.2%)**

**UC 7.2% (7.5%)**

**B/EZ 6.5% (8.1%)**

**BBnd/Nost 2.5% (2.1%)**

**Span 2.0% (1.5%)**

**NAC .9% (.9%)**

**Clas .8% (.9%)**

**Rel/CC .8% (1.0%)**

**Jazz .2% (.1%)**

**Misc .1% (.1%)**

(Spring '89)

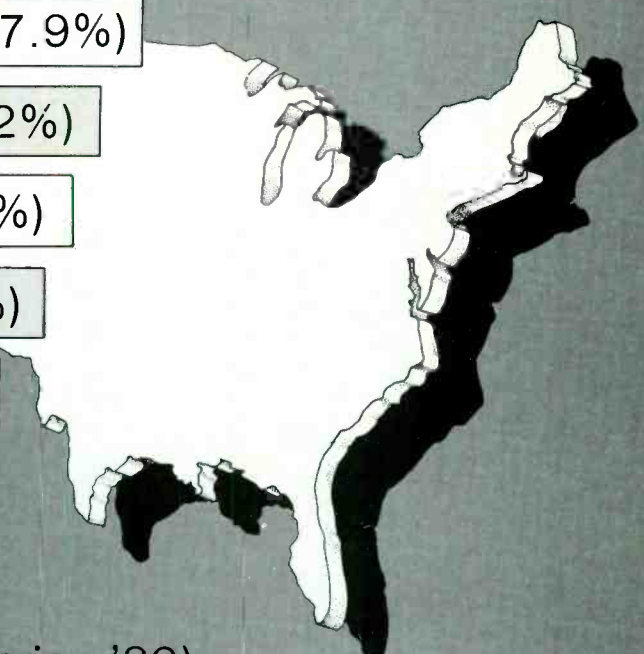

## FORMAT LEGEND

**AC**-Adult Contemporary, **AOR**-Album Oriented Rock, **BBnd**-Big Band, **B/EZ**-Beautiful/Easy Listening, **CC**-Contemporary Christian, **CHR**-Contemporary Hit Radio, **Clas**-Classical, **CR**-Classic Rock, **Ctry**-Country, **Gold**-Oldies, **Jazz**-Jazz, **Misc**-Miscellaneous, **NAC**-New AC, **News**-News, **Nost**-Nostalgia, **NR**-New Rock, **N/T**-News/Talk, **Rel**-Religious, **Span**-Spanish, **Talk**-Talk, **UC**-Urban Contemporary.

# EAST

AC	████████████████████	26.1 (24.6)
AOR/NR	████████████████	11.1 (12.7)
BBnd/Nost	████████	4.1 (3.1)
B/EZ	██████████	7.9 (8.5)
CHR	████████████████████	18.7 (18.9)
Clas	███	.8 (1.4)
Ctry	██████████	6.4 (6.8)
Gold/CR	████████████	9.0 (9.6)
Jazz	0	(0)
Misc	0	(0)
NAC	███	1.3 (.4)
N/T	██████████	9.8 (8.4)
Rel/CC	███	.5 (.5)
Span	███	1.5 (.5)
UC	██████████	4.8 (4.9)

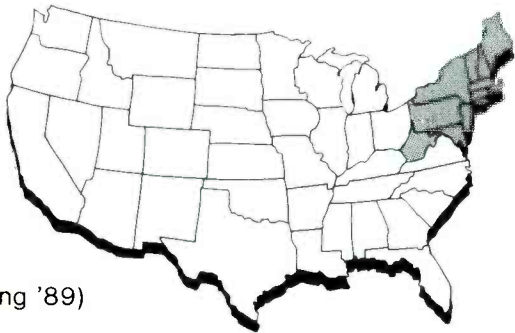

(Spring '89)

# SOUTH

AC	████████████████████	15.4 (15.8)
AOR/NR	██████████████	8.5 (8.5)
BBnd/Nost	███	1.3 (1.4)
B/EZ	██████████	6.6 (7.4)
CHR	████████████████████	17.2 (16.0)
Clas	███	1.2 (.2)
Ctry	████████████████████	20.1 (20.1)
Gold/CR	██████████	6.8 (6.1)
Jazz	1.1	(0)
Misc	1.1	(0)
NAC	███	.4 (.6)
N/T	██████████	4.9 (4.2)
Rel/CC	████████	1.7 (2.3)
Span	████	3.0 (2.5)
UC	████████████████	14.0 (14.8)

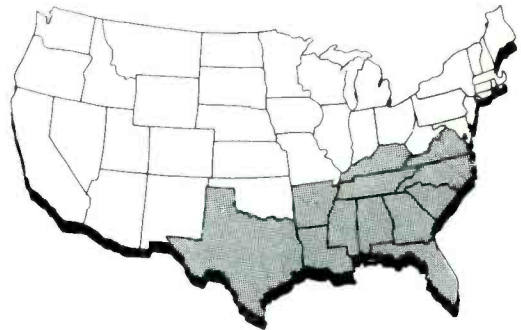

## IDB BROADCAST YOUR LINK TO THE WORLD

Transmission services for program distribution and remote origination. Two vital services in today's world of broadcasting... whether full-time or occasional, make your link with IDB.



10525 W. Washington Blvd.  
Culver City, CA 90232  
213-870-9000

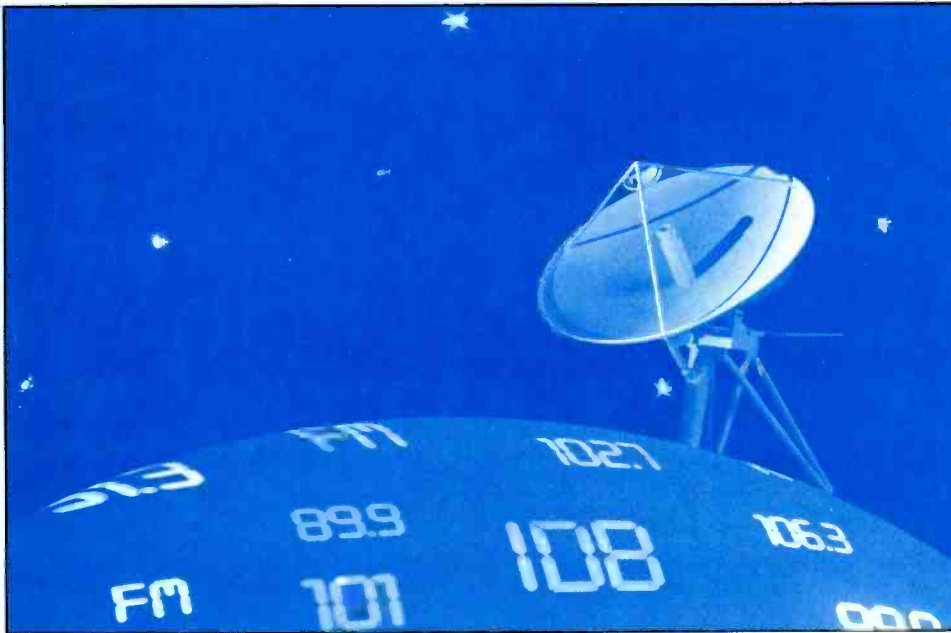

Worldwide  
Transmission  
Services



Via  
Satellite  
& Fiber



Remote  
Origination



Program  
Distribution



Private Phone  
Fax/Compute

**GO WITH THE WINNERS.**

**DYNAMAX CTR10 SERIES**



*"Our 35% cume ranking is safeguarded by the hassle-free operation of DYNAMAX cart machines.*

*WIVK is #1 in Knoxville and DYNAMAX is #1 On Air."*

*Ed Brantley  
PM Announcer,  
WIVK AM/FM*



**DYNAMAX™**  
BROADCAST PRODUCTS BY FIDELIPAC®

Fidelipac Corporation  
 P.O. Box 808  
 Moorestown, NJ 08057  
 U.S.A.  
 609-235-3900  
 TELEX: 710-897-0254  
 FAX: 609-235-7779

# MIDWEST

AC		23.5 (22.7)
AOR/NR		10.3 (10.7)
BBnd/Nost		1.7 (1.5)
B/EZ		7.4 (8.3)
CHR		18.4 (19.2)
Clas		1.7 (1.7)
Ctry		15.2 (15.0)
Gold/CR		9.8 (9.2)
Jazz		1.4 (.3)
Misc		0 (.2)
NAC		1.4 (.6)
N/T		6.4 (5.3)
Rel/CC		1.3 (.7)
Span		1.2 (.2)
UC		5.3 (5.4)

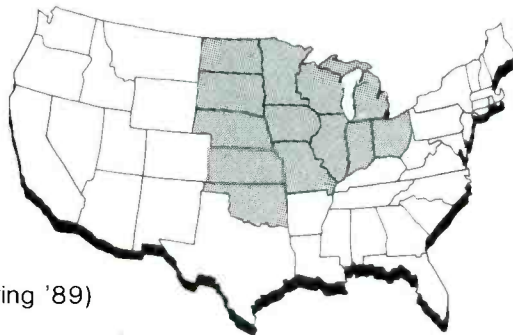

(Spring '89)

# WEST

AC		17.1 (17.0)
AOR/NR		12.5 (12.8)
BBnd/Nost		3.4 (2.7)
B/EZ		3.8 (8.6)
CHR		19.9 (20.8)
Clas		1.8 (2.1)
Ctry		13.1 (11.7)
Gold/CR		9.3 (7.7)
Jazz		1.2 (.1)
Misc		1.3 (.4)
NAC		2.8 (2.2)
N/T		10.5 (10.2)
Rel/CC		1.2 (.2)
Span		4.2 (2.7)
UC		.9 (.8)

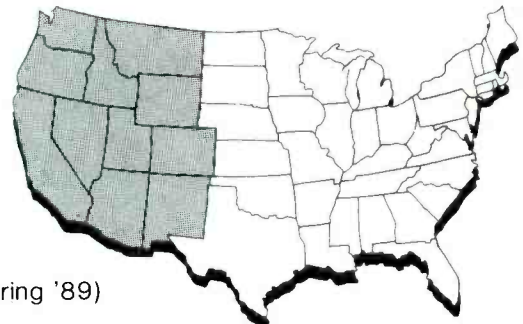

(Spring '89)



## IDB BROADCAST YOUR LINK TO THE WORLD

Transmission services for program distribution and remote origination. Two vital services in today's world of broadcasting... whether full-time or occasional, make your link with IDB.



10525 W. Washington Blvd.  
Culver City, CA 90232  
213-870-9000



Worldwide  
Transmission  
Services



Via  
Satellite  
& Fiber



Remote  
Origination



Program  
Distribution



Private Phone  
Fax/Compute

# JUST HOW SENSITIVE ARE YOUR MEDIA COLLECTIONS?



When it comes to collecting past-due media receivables, one clumsy move could shatter a solid business relationship. There's no substitute for the sure touch of a specialist.

Szabo Associates is the only collection firm specializing exclusively in media collections. We understand the complex, sometimes fragile nature of media agreements. We know when to apply pressure, and when to negotiate.

Since 1971, we've served more than 2,400 TV and radio stations, magazines, newspapers, cable networks and operators, and other media firms.

So if you're spending time and effort trying to resolve past-due receivables, call on the specialists. There are no contracts to sign. Just call (404) 266-2464 and assign a few past due receivables to a Szabo account executive.

The sooner you call, the sooner we can help you turn your receivables into cash.

**szabo**

*Media Collection Specialists*

3355 Lenox Road, Suite 945  
Atlanta, Georgia 30326

# DRIVETIME DOMINATORS

## AM Drive/Top 25

Average Quarter-Hour Share  
12+, M-F, 6-10am



Claude Tomlinson  
WIVK-AM & FM/Knoxville



Bob Steele  
WTIC/Hartford



Rich Michaels  
WVIC-AM & FM/Lansing

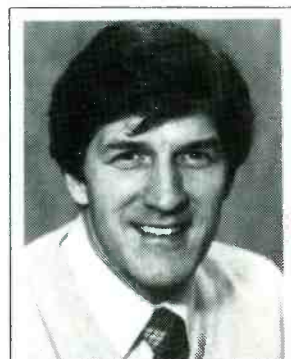

Tim Burns  
WNNK/Harrisburg



Charlie Boone & Roger Erickson  
WCCO/Minneapolis-St. Paul

1. **WIVK-AM & FM/Knoxville (Ctry) 40.9**  
*Claude Tomlinson*
2. **KMOX/St. Louis (Talk) 24.7**  
*Bob Hardy, Bill Wilkerson, Wendy Weiss*
3. **WNNK/Harrisburg (CHR) 24.5**  
*Tim Burns, Sue Campbell, Dennis Edwards*
3. **WVIC-AM & FM/Lansing (CHR) 24.5**  
*Rich Michaels*
5. **KSSK-AM & FM/Honolulu (AC) 24.2**  
*Michael W. Perry & Larry Price*
6. **WTIC/Hartford (AC) 23.4**  
*Bob Steele*
7. **WCCO/Minneapolis-St. Paul (AC) 23.2**  
*Charlie Boone & Roger Erickson*
8. **WDEF-AM & FM/Knoxville (B/EZ) 22.7**  
*Luther Masingill*
9. **WHAS/Louisville (AC) 22.4**  
*Wayne Perkey*
10. **WKSJ-AM & FM/ Mobile (Ctry) 21.9**  
*Wayne Gardner & Bill Dotson*
11. **WNDE & WFBQ/Indianapolis (AOR) 21.1**  
*Bob & Tom*
12. **KSSN/Little Rock (Ctry) 20.8**  
*Bob Robbins*
13. **KFAB/Omaha-Council Bluffs (AC) 20.4**  
*Dan Cole, Walt Kavanagh, Kent Pavelka*
14. **KUZZ-AM & FM/Bakersfield (Ctry) 20.1**  
*Steve Gradowitz*
15. **WIBC/Indianapolis (AC) 19.7**  
*Jeff Pigeon*
15. **WIKS/Coastal North Carolina (UC) 19.7**  
*B.K. Kirkland*
17. **WQUT/Johnson City (CHR) 19.4**  
*Steve Mann*
18. **WRVA/Richmond (AC) 19.3**  
*Alden Aaroe & Tim Timberlake*
19. **WEAT-AM & FM/West Palm Beach (B/EZ) 19.0**  
*Dave Supple, Steve Kenney*
20. **KXXY-AM & FM/Oklahoma City (Ctry) 18.9**  
*Dave & Dan*
21. **WITL-FM/Lansing (Ctry) 18.4**  
*K.J.*
22. **KBFM/McAllen-Brownsville (CHR) 17.9**  
*The Mad Mexican*
23. **WZZK-AM & FM/Birmingham (Ctry) 17.6**  
*Patti & The Doc*
24. **KDKA/Pittsburgh (AC) 17.4**  
*John Cigna & The K-Team*
24. **WCMF/Rochester (AOR) 17.4**  
*Brother Wease Morning Circus*

# WE TOLD YOU IT WOULD WORK FOR COUNTRY...



## BRAND NAME COMEDY FOR COUNTRY RADIO OF THE 90s.

**MORE THAN 200 STATIONS CLEARED IN 30 DAYS!**

The Premiere Country Comedy Network. A Morning Drive Comedy service targeted to reach the broad range of tastes reflected by Country listeners today. You get parody songs, parody commercials, serial bits, impressions and a group of inter-active characters that are making morning shows stand tall.

"The Premiere Country Comedy Network is a big part of the morning show..."  
-Ken Cooper, KZLA-FM, Los Angeles

"Not only innovative, but topical and downright funny!"  
-J.D. Spangler, WUSN-FM, Chicago

"Country Radio is no longer 'Hee-Haw' without pictures. It's David Letterman meets the Desert Rose Band. Premiere understands and delivers this type of material!"  
-Jack Diamond, KSON-AM/FM, San Diego

"Every Country morning show needs this service."  
-Buddy Baron, KSAN-FM, San Francisco

"Finally, song parodies we can use."  
-Jeff Whitehead, WQBE-FM, Charleston

"...you folks have 'em all beat with The Premiere Country Comedy Network."  
-Jim Murphy, KFKF-FM, Kansas City, MO

Believe it or not, there are still a few key markets available!  
Call us today at (213) 46-RADIO, that's (213) 467-2346.



A PREMIERE RADIO NETWORKS PRESENTATION  
Premiere Radio Networks • 6255 Sunset Blvd. • Penthouse Suite • Hollywood, CA 90028  
[www.americanradiohistory.com](http://www.americanradiohistory.com)

# DRIVETIME DOMINATORS

## AM Drive/Top 25

Cume Persons  
12+, M-F, 6-10am



Judy DeAngelis, Paul Smith, Michael O'Neil  
WINS/New York



Rick Dees  
KIIS-AM & FM/Los Angeles

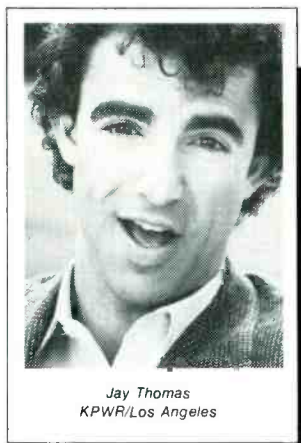

Jay Thomas  
KPWR/Los Angeles

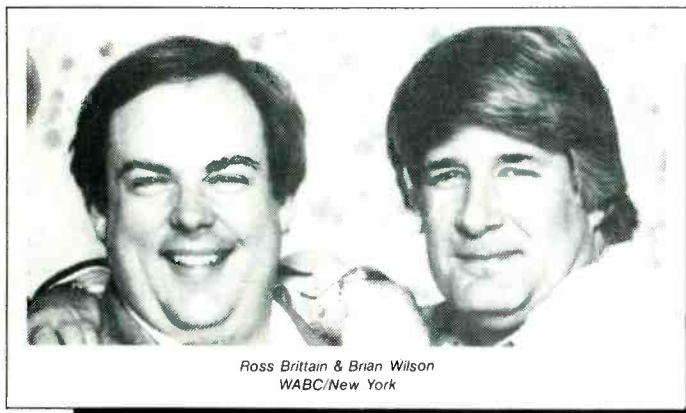

Ross Brittain & Brian Wilson  
WABC/New York

1. **WINS/New York (News)** 2,118,300  
*Paul Smith, Michael O'Neil, Judy DeAngelis*
2. **WHTZ/New York (CHR)** 1,335,300  
*Ross Brittain & Brian Wilson*
3. **WCBS/New York (News)** 1,282,000  
*Bridget Quinn, Jim Donnelly*
4. **KIIS-AM & FM/Los Angeles (CHR)** 987,400  
*Rick Dees, Charleye Wright, Liz Fulton, Chuck Street*
5. **WPAT-AM & FM/New York (B/EZ)** 936,300  
*Del De Montreux*
6. **KPWR/Los Angeles (CHR)** 931,700  
*Jay Thomas, Monica Brooks, Gina Davis*
7. **KYW/Philadelphia (News)** 892,100  
*Pat Farnack, Harry Donahue, Gene Scott*
8. **WCBS-FM/New York (Gold)** 885,700  
*Harry Harrison, Ron Lundy*
9. **WLTW/New York (AC)** 874,200  
*Batt Johnson*
10. **WRKS/New York (UC)** 871,800  
*Mike Love & Ken Webb*
11. **WOR/New York (Talk)** 865,200  
*John A. Gambling & John R. Gambling*
12. **WGN/Chicago (AC)** 864,500  
*Bob Collins*
13. **WPLJ/New York (CHR)** 849,700  
*Gary Bryan, Linda Energy*
14. **WXRK/New York (CR)** 849,600  
*Howard Stern, Robin Quiver*
15. **WQHT/New York (CHR)** 820,300  
*Al Bandiero & Jay Paul Emerson*
16. **WNEW-FM/New York (AOR)** 807,000  
*Dave Herman*
17. **WBBM/Chicago (News)** 786,200  
*Felicia Middlebrooks, John Hultman*
18. **WNSR/New York (AC)** 754,300  
*Bill Neil, Liz White*
19. **KOST/Los Angeles (AC)** 753,800  
*Mark Wallengren & Kim Amidon*
20. **WLUP-AM & FM/Chicago (AOR)** 742,000  
*Jonathon Brandmeier*
21. **KNX/Los Angeles (News)** 731,800  
*Dave Zorn, Tom Sirmons*
22. **KLOS/Los Angeles (AOR)** 682,900  
*Mark & Brian*
23. **WFAN/New York (Sports)** 678,300  
*Don Imus*
24. **KFWB/Los Angeles (News)** 662,400  
*Charlie Brailer, Iris Shelton, John Brooks*
25. **KGO/San Francisco (N/T)** 614,200  
*Jim Dunbar, Ted Wygant*



**Custom 35mm Film & Videotape Production  
Complete Post-Production Facilities  
Creative Services**

**Syndicated Television Commercials:**

**Drives Me Nuts/Button Puncher**

**Five Buttons**

**BIG: The T.V. Spot**

**Knocking**

**Video Pirate/Strikes Again**

**The Gold Series**



**available exclusively from:**

**robert michelson, inc.**

127 W. 26th St. New York NY 10001  
Phone: 212-243-2702 Fax: 212-691-5531

# DRIVETIME DOMINATORS

## PM Drive/Top 25

Average Quarter-Hour Share  
12+, M-F, 3-7pm

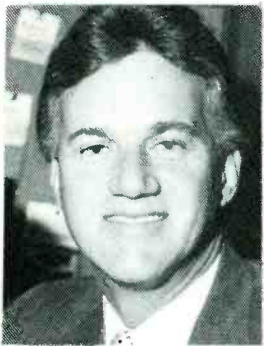

Ed Brantley  
WIVK-AM & FM/Knoxville

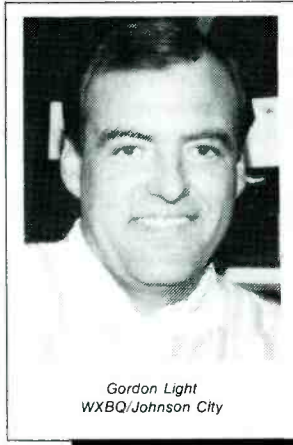

Gordon Light  
WXBQ/Johnson City

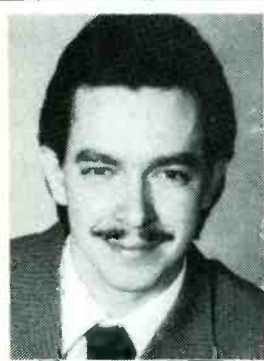

Scott Michaels  
WQUT/Johnson City

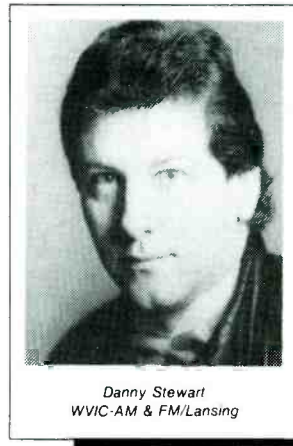

Danny Stewart  
WVIC-AM & FM/Lansing



Bruce Bond  
WNNK/Harrisburg

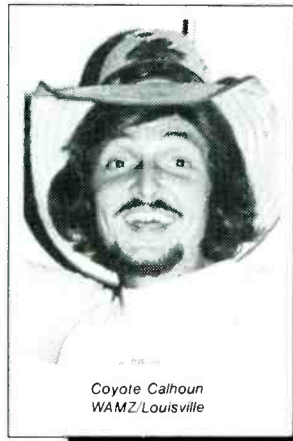

Coyote Calhoun  
WAMZ/Louisville

1. **WIVK-AM & FM/Knoxville (Ctry)** 37.8  
*Ed Brantley*
2. **WXBQ/Johnson City (Ctry)** 21.7  
*Gordon Light*
3. **WIKS/Coastal North Carolina (UC)** 20.9  
*Jeff Kenney*
4. **WQUT/Johnson City (CHR)** 20.3  
*Scott Michaels*
5. **WSKZ/Chattanooga (CHR)** 19.7  
*Mike Allison*
6. **KBFM/McAllen-Brownsville (CHR)** 18.7  
*Dusty Hayes*
7. **WNNK/Harrisburg (CHR)** 18.3  
*Bruce Bond*
8. **KSSN/Little Rock (Ctry)** 18.2  
*Ray Randall*
9. **WEAT-AM & FM/West Palm Beach (B/EZ)** 18.1  
*Paul Dunn*
9. **WVIC-AM & FM/Lansing (CHR)** 18.1  
*Danny Stewart*
11. **WBLX-FM/Mobile (UC)** 17.4  
*Skip Cheatam, Gregory K.P.*
12. **WKSJ-AM & FM/Mobile (Ctry)** 17.3  
*Jeff Funk*
12. **WZZK-AM & FM/Birmingham (Ctry)** 17.3  
*Jay Michaels*
14. **KRQQ/Tucson (CHR)** 17.1  
*Smokin' Steve Hart*
15. **KUZZ-AM & FM/Bakersfield (Ctry)** 17.0  
*Chris Conner*
16. **WCMF/Rochester (AOR)** 16.7  
*Janet Merriam*
17. **KZZU/Spokane (CHR)** 16.3  
*Joey Randall*
18. **WAMZ/Louisville (Ctry)** 16.0  
*Coyote Calhoun, Dan Robinson*
19. **WXLK/Roanoke-Lynchburg (CHR)** 15.9  
*Scott Richards, Eddie Haskell*
20. **WAPE-FM/Jacksonville (CHR)** 15.8  
*Chris Trane*
20. **WSOC-FM/Charlotte (Ctry)** 15.8  
*Doug Enlow*
22. **WKCI/New Haven (CHR)** 15.7  
*Brian Holiday*
23. **KGBT/McAllen-Brownsville (Span)** 15.5  
*Hugo De La Cruz, Ramon Telles*
23. **KQKQ/Omaha-Council Bluffs (CHR)** 15.5  
*Jon Jeffries*
23. **WITL-FM/Lansing (Ctry)** 15.5  
*Michael Bellamy*

# *Today's Birch/Scarborough is more than just a ratings service...*

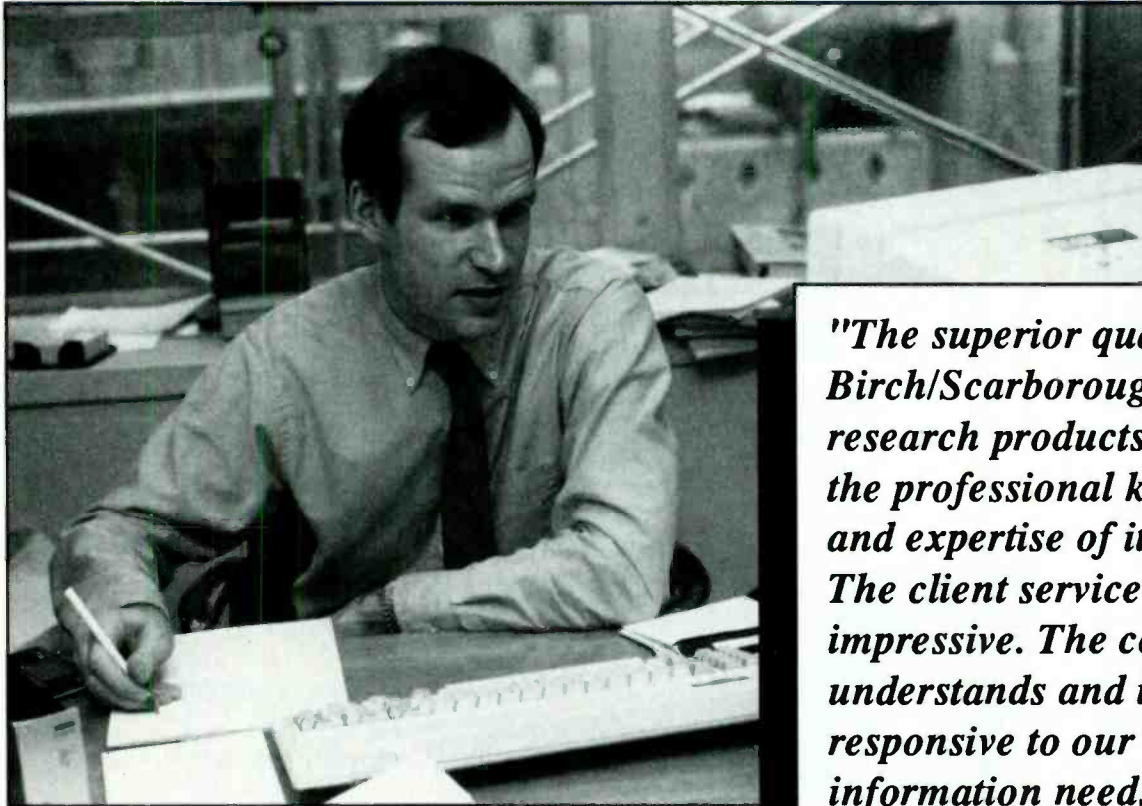

*"The superior quality of Birch/Scarborough's research products reflect the professional knowledge and expertise of its staff. The client service is equally impressive. The company understands and is responsive to our research information needs."*

*Jonathan A. Swallen  
Vice President  
Associate Director of Media Research  
Ogilvy & Mather*

Birch/Scarborough takes great pride in providing the highest quality information available today. Call us today. Learn how Birch/Scarborough can help your company profit from our radio ratings and our Scarborough retail consumer information.

**Birch  
Scarborough**

**1-800-62-BIRCH**

A **UNU** BUSINESS INFORMATION SERVICES COMPANY

# DRIVETIME DOMINATORS

## PM Drive/Top 25

Cume Persons  
12+, M-F, 3-7pm



Bill Lee  
WQHT/New York



Steve Roy  
WLTW/New York



Fast Jimi Roberts  
WPLJ/New York

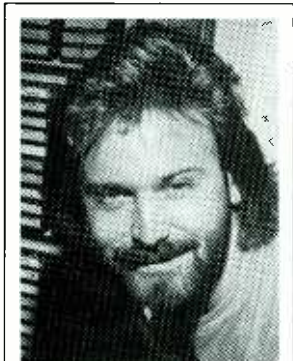

Magic Matt Alan  
KISS-AM & FM/Los Angeles



Carol Ford  
WRKS/New York



Carol Miller  
WNEW-FM/New York

1. **WHTZ/New York (CHR)** 1,194,700  
*Jo Jo Morales*
2. **WPAT-AM & FM/New York (B/EZ)** 1,090,500  
*Ken McKenzie, Jay Victor*
3. **WLTW/New York (AC)** 1,009,900  
*Steve Roy*
4. **KPWR/Los Angeles (CHR)** 975,000  
*Mucho Morales*
5. **WQHT/New York (CHR)** 920,100  
*Bill Lee*
6. **WPLJ/New York (CHR)** 918,900  
*Fast Jimi Roberts, Domino*
7. **WINS/New York (News)** 911,000  
*Alice Stockton, Ralph Howard*
8. **KISS-AM & FM/Los Angeles (CHR)** 908,700  
*Magic Matt Alan*
9. **WNEW-FM/New York (AOR)** 875,100  
*Scott Muni, Carol Miller*
10. **WRKS/New York (UC)** 867,100  
*Carol Ford*
11. **WCBS-FM/New York (Gold)** 850,600  
*Bob Shannon*
12. **WCBS/New York (News)** 803,800  
*Rita Sands, Tom Franklin*
13. **WNSR/New York (AC)** 791,800  
*Jim Douglas*
14. **KOST/Los Angeles (AC)** 721,000  
*Bryan Simmons*
15. **WGN/Chicago (AC)** 696,400  
*Spike O'Dell, Ed & Al*
16. **WBLS/New York (UC)** 676,800  
*Sergio Dean*
17. **WXRK/New York (CR)** 669,500  
*Tony Pigg*
18. **KQLZ/Los Angeles (CHR)** 639,200  
*Shadow Steele*
19. **KNX/Los Angeles (News)** 630,600  
*Barry Rolde*
20. **WOR/New York (Talk)** 603,100  
*Gil Gross, Dick Oliver*
21. **KRTH-AM & FM/Los Angeles (Gold)** 601,300  
*Steve Scott, Jay Coffey*
22. **WGCI-FM/Chicago (UC)** 584,300  
*Tom Joyner*
23. **KLOS/Los Angeles (AOR)** 575,500  
*Gino Mitchellini*
24. **WQCD/New York (NAC)** 564,800  
*Ray White, Holly Levis*
25. **WABC/New York (Talk)** 563,000  
*Bob Grant*

# We Produce The Software Our Competition Hates.

**TAPSCAN** - Radio software system for Arbitron or Birch.

**Multimedia** - Mixed media analysis system for Radio, Television, Newspaper - Individually or as a complete mix.

**QualiTAP** - Qualitative radio software system for Scarborough, International Demographics, Mediamark Research (MRI).

**TargetONE** - Qualitative radio analysis system based on combined data provided by MRI's National Double Base Data; Claritas' PRIZM Clustering; and either Arbitron or Birch.

**GridONE** - Supply and demand based electronic rate card system.

**The Director Series** - Totally integrated broadcast management, traffic, logging and billing system.

**MusicSCAN** - Music scheduling software.

TAPSCAN is the nation's largest supplier of ratings analysis and presentation software to broadcast stations for one important reason. We give our clients exactly what they need to effectively compete in today's increasingly complex marketplace.

By the way, if your competition uses anything other than TAPSCAN software, chances are we produce the software **your** competitors hate.



*We are the innovators in broadcast software.*

3000 Riverchase Galleria, Suite 1111 • Birmingham, Alabama 35244 • (205) 987-7456  
Boston      Chicago      Los Angeles      Toronto      Vancouver

# DIRECTORY



## **BROADCAST SCHOOLS**

Page 21



## **COMPUTERS & SOFTWARE**

Page 23



## **CONSULTANT FIRMS**

Page 26



## **EMPLOYMENT SERVICES**

Page 38



## **EQUIPMENT SUPPLIERS**

Page 39



## **FINANCIAL INSTITUTIONS**

Page 47



## **INDUSTRY ORGANIZATIONS**

Page 50



## **MARKETING & PROMOTION**

Page 51



## **MEDIA BROKERS**

Page 60

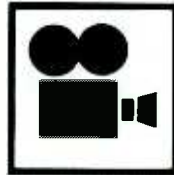

## **MOVIE STUDIOS**

Page 63



## **PRODUCTION SERVICES**

Page 64



## **PROGRAM SUPPLIERS & NETWORKS**

Page 71



## **RADIO GROUP OWNERS**

Page 87



## **RECORD COMPANIES**

Page 101



## **REPRESENTATIVES**

Page 110



## **RESEARCH FIRMS**

Page 116



## **SHOW PREP**

Page 127



## **TV PRODUCTION FIRMS**

Page 130



# BROADCAST SCHOOLS

## **Andrews University**

Berrian Springs, MI 49104  
(616) 471-3303

**Richard Leshner**, President  
**Cyril Connelly**, Dir. of Recruitment & Mktg.

## **Antonelli Media Training Center, Inc.**

20 W. 20th St., 6th Fl.  
New York, NY 10011  
(212) 206-8063

**Martin C. Antonelli**, President

## **Susan Berkley's Voice Over Workshops**

Box 6599  
Yorkville Station  
New York, NY 10128  
(212) 369-3148, (800) 333-8108

## **Broadcast Career Institute**

2139 10th Avenue N.  
Lake Worth, FL 33468  
(407) 547-0600

**Steve Cody**, Chief Advisor

## **Broadcast Center**

7720 Forsyth  
St. Louis, MO 63105  
(314) 862-8181

**Douglas Huber**, President

## **Broadcasting Institute of Maryland**

7200 Harford Rd.  
Baltimore, MD 21234  
(301) 254-2770

**Joseph M. Ziegler, III**, Dean of Students

## **Carolina School of Broadcasting**

717 S. Kings Dr.  
Charlotte, NC 28204  
(704) 376-1619

**William A. Vaughn**, Dir.

## **The Catholic University School of Law**

620 Michigan Avenue  
Washington, DC 20064  
(202) 635-5147

**Betsy Blatnik**

## **Center for the Media Arts**

226 West 26th Street  
New York, NY 10001  
(212) 807-6670

FAX: (212) 463-0746

**Michael Martin**, Director of Admissions  
**Gary Axelbank**, Chairperson/  
Brdcst Announcing

## **Cleveland Institute of Electronics**

1776 E. 17th St.  
Cleveland, OH 44114  
(216) 781-9400

**Randy Drinko**, President

## **Clover Park Vocational-Technical Institute**

4500 Stellacoom Blvd., SW  
Tacoma, WA 98499  
(206) 756-5884

**John Mangan**, Radio Broadcast Dept.

## **Columbia College, Hollywood**

925 N. La Brea Ave.  
Hollywood, CA 90038  
(213) 851-0550

**Allan Rossman**, President

## **Columbia School of Broadcasting**

5858 Hollywood Blvd., 4th Fl.  
Hollywood, CA 90028  
(213) 469-8321

FAX: (213) 469-0796

**Wendi Friedman**, Director of Advertising  
**Marcia Brock-Gandy**, President

## **Davidson Technical College**

212 Pavillion Blvd.  
Nashville, TN 37217  
(615) 360-3300

**Suzanne Davidson**, President

## **Elkins Institute in Dallas, Inc.**

2603 Inwood Rd.  
Dallas, TX 75235  
(214) 350-1391

**Pepe Lopez**, Dept. Head/Radio Broadcasting

## **International College of Broadcasting**

6 S. Smithville Rd.  
Dayton, OH 45431  
(513) 258-8251

**Michael LeMaster**, President

## **National Broadcasting School**

6464 Sunset Blvd., Ste. 770  
Hollywood, CA 90028  
(213) 463-2492

FAX: (213) 463-5809

**Bill E. Brock**, President  
**Jack E. Baker**, Adm. Dir.  
**Terry F. Flood**, Education Dir.

## **National Education Center**

Brown Institute Campus  
2225 E. Lake St.  
Minneapolis, MN 55407  
(612) 721-2481

**Mike Kronforst**, Broadcast Placement Dir.

## **New School for Social Research**

2 West 13th Street  
New York, NY 10011  
(212) 741-8903

**Jennifer Sharp**, Film & Television Coordinator

## **Northeast Broadcasting School**

142 Berkeley St.  
Boston, MA 02116  
(617) 267-7910

**Peter Miller**, CEO

## **Ohio School of Broadcast Technique**

5500 S. Marginal Rd.  
Cleveland, OH 44103  
(216) 431-5500

**Marge Bush**, General Manager

## **Prairie Broadcast Training Institute**

2201 11th Ave., Ste. 501  
Regina, Saskatchewan  
Canada, S4P 0J8  
(306) 757-3620

**Saul Jacobson**, Principal

## **Radio Broadcast Communications**

P.O. Box 419  
Reisterstown, MD 21236-0419  
(301) 486-9300

**Bill Parris**, President

**Libby Parris**, Placement Dir.

## **Southwest School of Broadcasting**

1031 E. Battlefield, Ste. 212B  
Springfield, MO 65807  
(417) 883-4060

**Johnny Jones**, VP/Dir. of Training

## **Specs Howard School of Broadcast Arts, Inc.**

16900 W. 8 Mile Rd., Ste. 115  
Southfield, MI 48075  
(313) 569-0101

**Sally Ryan**, Placement Director

## **Talent Developers**

P.O. Box 5868  
Scottsdale, AZ 85258  
(602) 998-8631

**Cynde Slater**, President

## **Thief River Falls Technical College**

KSRQ Studios  
Highway 1 East  
Thief River Falls, MN 56701  
(218) 681-6364

**Vern Treat**, Assoc. Dir.

## **Unilex College**

995 Market Street  
San Francisco, CA 94102  
(415) 979-0800

**Patrick Krawanik**, Dir. of Broadcast

## **United Broadcast School**

2500 N. 24th Street, Ste. 205  
Phoenix, AZ 85008  
(602) 392-0061

**Ken Gallatin**, Placement Dir.

**Bigger,  
Better,  
Faster**  
*(i friendlier!)*

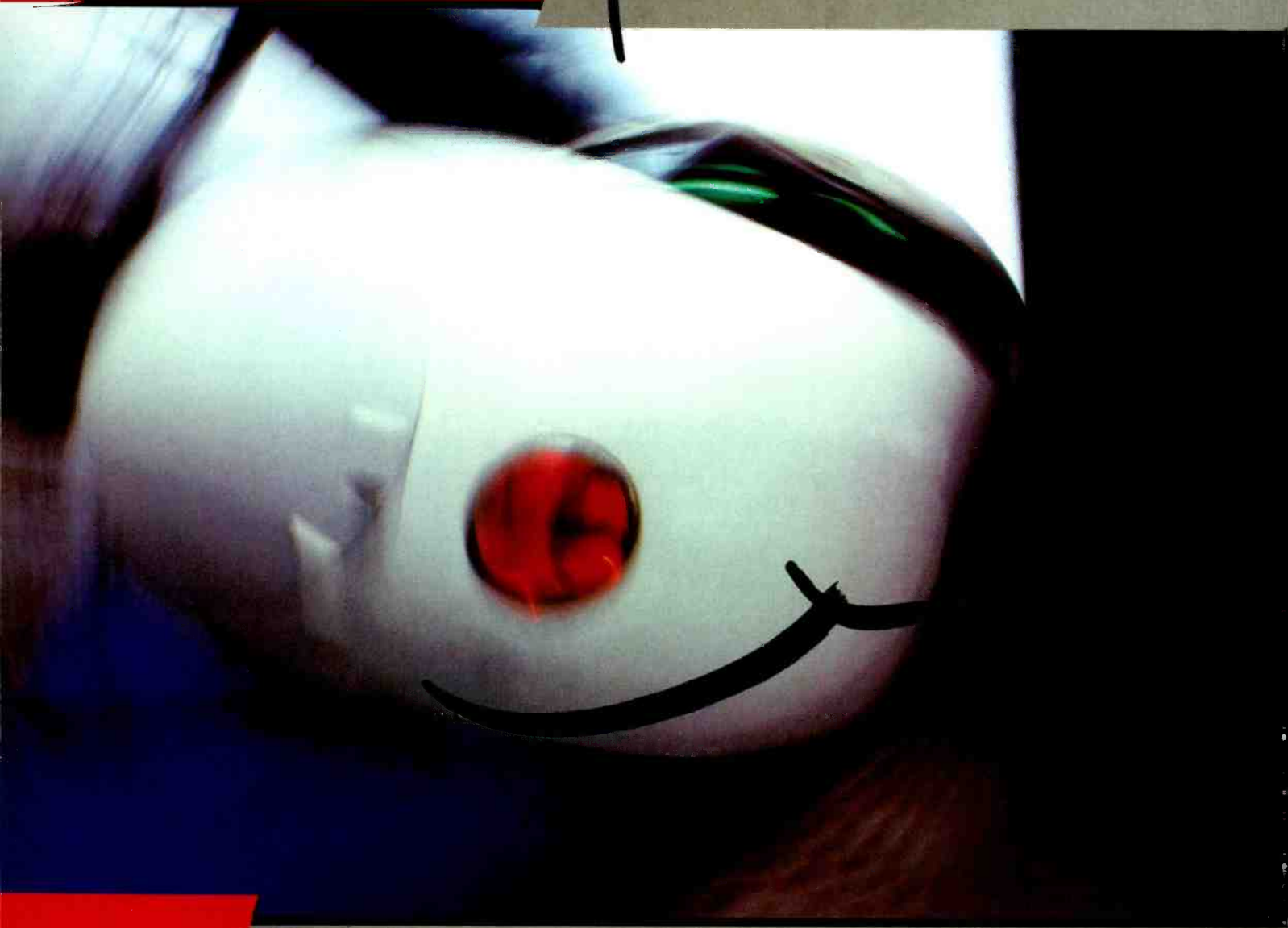

*Selector*  
version **12**





# COMPUTERS & SOFTWARE

## **Aim Music Research**

3131 E. Thunderbird Road, Ste. 228  
Phoenix, AZ 85032  
(602) 992-0310  
FAX: (602) 443-1025  
**Tom Moran, President**

## **Alikrisrah Broadcast Consultants**

P.O. Box 75304  
Tampa, FL 33675  
(813) 626-4108  
FAX: (813) 621-0616  
**Chris Turner, VP/Corporate Manager**

## **Ray Amsterdam**

14539 Benefit Street, # 103  
Sherman Oaks, CA 91403  
(818) 789-4231  
**Ray Amsterdam**

## **Associated Press Broadcast Services**

1825 K Street N.W., Ste. 615  
Washington, DC 20006  
(800) 821-4747, (202) 955-7200  
FAX: (202) 955-7347  
**Jim Williams, Director**  
**Lee Perryman, Deputy Director**  
**Rosie Oakley, Deputy Director, Sales & Mktg.**  
**Brad Kalbfeld, Deputy Director,**  
**News & Prgmmg.**

## **Binx Custom Software**

10311 Gulfstream Ln.  
Sugar Land, TX 77478  
(713) 242-2174  
**Paul Van House**  
O

## **Broadcast Data Consultants**

Box 15725  
Clearwater, FL 34629  
(813) 443-7025  
**Neil Edwards, Owner**

## **Broadcast Software International**

Box 891  
Raleigh, NC 27602  
(919) 552-1146  
**Dan Robins**  
A B S O

## **Broadcast Systems Corporation**

701 NW 22nd St.  
Ft. Lauderdale, FL 33311  
(305) 566-3264, (800) 537-2576  
**Dave Camp, President**  
M O

## **Jack Carter**

P.O. Box 5010  
Pueblo, CO 81002  
(719) 545-2080  
**Jack Carter**

## **Century 21 Programming, Inc.**

14444 Beltwood Pkwy.  
Dallas, TX 75244-3228  
(800) 937-2100, (214) 934-2121  
FAX: (800) 749-2121  
**Dave Scott, President**  
A B M T

## **Co-Opportunities**

324 Campus Lane, Ste. B  
Suisun, CA 94585  
(707) 864-2667  
FAX: (707) 864-2672  
**Elaine Clark, Mktg. & Op. Mgr.**

## **Cody/Leach Broadcast Architecture**

103 Carnegie Center, Ste. 215  
Princeton, NJ 08540  
(609) 452-9500  
FAX: (609) 987-8418  
**Owen Leach, Partner**  
**Frank Cody, Partner**

## **Columbine Systems, Inc.**

1707 Cole Blvd.  
Golden, CO 80401  
(303) 237-4000  
FAX: (303) 237-0085  
**Mark Fine, Sales Manager**  
S O

## **Computer Concepts**

8375 Melrose Dr.  
Lenexa, KS 66214  
(800) 255-6350  
FAX: (913) 541-0169  
**Rich Habedank, Sales Manager**

## **Computer Sports World**

1005 Elm St.  
Boulder City, NV 89005  
(800) 321-5562  
FAX: (702) 294-1322  
**Carl Lauterjong, GM**  
O

## **Custom Business Systems, Inc.**

(CBSI)  
P.O. Box 67  
Reedsport, OR 97467  
(503) 271-3681  
**Steve Kenagy, VP, Sales & Mktg.**

## **Digital Audio Information Systems (DAIS)**

10190 Old Katy Rd., Ste. 320  
Houston, TX 77043  
(713) 465-1511, (800) AT-DAISY  
FAX: (713) 973-9812  
**Maurice Collins, President**  
O

## **Digital Radio Systems**

P.O. Box 50073  
Amarillo, TX 79159-0073  
(806) 358-1889  
**Jay Glass**

## **Bob Edwards Enterprises**

12006 Kirkholm  
Houston, TX 77089  
(713) 484-8040  
**Bob Edwards, Owner**

## **Michael A. Eissinger**

Microcomputer Consultant  
346 E. Cedar  
Hanford, CA 93230  
(209) 582-5830  
**Michael A. Eissinger**  
O

## **Far West Communications, Inc.**

120 N. Victory Blvd., #106  
Burbank, CA 91502  
(818) 566-7003  
**Paul Ward, President**  
**Cindy Jo Hinkleman, Operations Dir.**

## **Great Empire Research**

4200 N. Old Lawrence Rd.  
P.O. Box 1402  
Wichita, KS 67201  
(316) 838-9183  
FAX: (316) 838-3607  
**Bennett Griffin, President**

## **Donna Halper & Associates**

304 Newbury St., Ste. 506  
Boston, MA 02115  
(617) 786-0666  
FAX: (617) 786-1809  
**Donna Halper, President**  
**Jon Jacobik, Computer Consultant**  
M

## **Jefferson Pilot Data Services, Inc.**

301 South McDowell Street, Ste. 500  
Charlotte, NC 28204  
(704) 347-8000  
FAX: (704) 347-8086  
**John O. McDonald, Exec. Marketing Dir.**  
A B S T O

## **Lift Display, Inc.**

Riverside Plaza  
115 River Road  
Edgewater, NJ 07020  
(201) 945-8700  
FAX: (201) 945-9548  
**Otto Schubert, President**  
T

## **MacMusic Master**

Route 1, Box 400 E  
Fayetteville, AR 72703  
(501) 521-1435  
**Steve Warren, Director**

## **The Management**

Box 1-36457  
Ft. Worth, TX 76136  
(817) 625-9761, (800) 334-7823  
**Pete Charlton, President**  
A B M S T O

A = Accounting    B = Billing    M = Music    S = Sales    T = Traffic    O = Other



# COMPUTERS & SOFTWARE

## Marketing Resources Plus

1451 California Avenue  
Palo Alto, CA 94304  
(415) 494-3900

Dennis McNeill, President/CEO

## Master Software Systems

Lakeview Center  
3565 Green Street  
Muskegon, MI 49444  
(616) 726-2837

FAX: (616) 733-1107

Jim Schlichting, Systems Manager  
A B S T

## Maxagrid, Inc.

1350 Walnut Hill Lane, Ste. 135  
Irving, TX 75038  
(214) 550-0977

FAX: (214) 518-0935

James Tiller, Jr., President/CEO  
Shane Fox, VP/COO

## Media Touch Systems, Inc.

50 Northwestern Drive  
Salem, NH 03079  
(603) 893-5104

FAX: (603) 893-6390

John M. Connell, President

Duke McLane, VP, Sales/Marketing  
M T O

## Micropower Corporation

Music Scheduling Software  
12124 Pleasant Forest Drive  
Little Rock, AR 72212-2313  
(501) 221-0660

Dave Ferraro, CEO

M

## MusicMinder

216 Grace Ave.  
Sacramento, CA 95838  
(916) 927-3537

Richard Irwin

M

# MusicSCAN

## MUSICSCAN

3000 Riverchase Galleria,  
Ste. 1111

Birmingham, AL 35244

(205) 987-7456

Mark Schreiber, Director

## Omnisoft Systems, Inc.

2965 Pickle Rd.  
Toledo, OH 43616

(419) 698-4141

FAX: (419) 693-8311

Lew Dickey, Partner

Alfred Lutter, Partner

B M T O

A = Accounting    B = Billing    M = Music    S = Sales    T = Traffic    O = Other

# THE POWER OF THE BENCHMARK

# GET THE POWER

**T**he Benchmark. It's a word that's quickly become a part of the vernacular of radio. Why? Because it makes so much sense. If you want to win the ratings war, you've got to win the battle of unaided recall first. And the best way to do that is by building benchmarks.

Simply defined, a benchmark is anything a station does on or off-air to make itself more memorable to the potential diary keeper. Stations that have benchmarks are more likely to convert *real* listening into *reported* listening. And like so many Benchmark Company clients, they're more likely to win!

To put the power of the Benchmark to work at your station, call the folks who originated the concept. The Benchmark Company.



ROB BALON, Ph.D.  
President, The Benchmark Co.

*The Benchmark Company*

Market Research For Radio

1101 Capital of Texas Hwy. • Building G, Suite 159 • Austin, Texas 78746 • 512/327-7010



# COMPUTERS & SOFTWARE

**On Air Software, Inc.**  
 Studio Information System  
 P.O. Box 823  
 Coppell, TX 75019  
 (214) 462-9393  
**Jim Radcliffe**  
 O

**Personalized Computer Assistance/PCA**  
 84 Windsor Avenue  
 Rockville Centre, NY 11570  
 (516) 536-5691  
**Bruce David Loeffert**  
 M

**Premium Connecting Point**  
 11240 Talbert Avenue  
 Fountain Valley, CA 92708  
 (714) 545-1711  
 FAX: (714) 557-2039  
**David Eastman**  
 A B M O

**RCS**

RADIO COMPUTING SERVICES, INC.

**Radio Computing Services**

1 Chase Rd., Ste. 206  
 Scarsdale, NY 10583  
 (914) 723-8567  
 FAX: (914) 723-6651  
**Lee Facto, GM**  
 P

**RadioWare**  
 3701 West Northwest Hwy., Ste. 169-B  
 Dallas, TX 75220  
 (214) 350-7216  
 FAX: (214) 350-7253  
**Carl Barringer, President**  
**Scott Johnson, Marketing Director**  
 M O

**Rah Rah Productions**  
 P.O. Box 75304  
 Tampa, FL 33675  
 (813) 626-4108  
 FAX: (813) 621-0616  
**Chris Turner, VP/Corporate Mgr.**

**S & S Broadcast Software, Inc.**  
 488 East 6400 S. Commerce Park, Ste. 200  
 Salt Lake City, UT 84107  
 (800) 284-3264  
 FAX: (801) 261-6564  
**Jim Sumpter, President**  
**David Smith, VP**

**Nic St. John Broadcast Services**  
 701 E. 31st Street, Ste. 1086  
 La Grange Park, IL 60525  
 (708) 352-0911  
**Nic St. John**  
 B M O

**School Watch (Dynatech Newstar)**  
 6400 Enterprise Lane  
 Madison, WI 53719  
 (608) 274-8686  
**Matt Danilowicz, National Sales Mgr.**

**SmartClock**  
 P.O. Box 401  
 Clovis, CA 93613  
 (209) 222-8854  
**Lee Nye**  
 M

**Sound Data Research, Inc.**  
 P.O. Box 37043  
 Denver, CO 80237  
 (303) 770-4962  
 FAX: (303) 773-3198  
**Sherry Brudeseth, President**  
**Richard Brudeseth, VP**  
**Ernie McBride, Gen. Op. Mgr.**  
 M

**Specialized Business Systems**  
 P.O. Box 1546  
 Greenville, NC 27835  
 (919) 830-8892  
 FAX: (919) 830-0047  
**Ron Stone, President**  
 A T O

**Spectrum Research**  
 1808 Landmark One  
 Cherry Hill, NJ 08034  
 (609) 795-7990  
**Peter Mokover, President**  
 M O

**Sawtooth Software**  
 P.O. Box 3429  
 Ketchum, ID 83340  
 (208) 726-7772  
 FAX: (208) 726-5156  
**Margo Metegrano**  
 O

**Stationbase**  
 1840 E. Warner Road, Ste. A105-235  
 Tempe, AZ 85284  
 (800) 359-2818  
**Dee McVicker**  
 O

**STRATA**

**Strata Marketing, Inc.**  
 540 N. Lake Shore Dr.  
 Chicago, IL 60611  
 (312) 222-1555  
 FAX: (312) 222-2510  
**Bruce W. Johnson, President**  
 T O

**The Systemation Corporation**  
 337 North Water Street  
 Decatur, IL 62523  
 (217) 429-9595  
**Steve Bellinger, President**  
**Maureen Bellinger, Exec. Asst.**  
**Robert Wille, Mgr.**



**TAPSCAN, Inc.**  
 3000 Riverchase Galleria,  
 Ste. 1111  
 Birmingham, AL 35244  
 (205) 987-7456  
 FAX: (205) 985-4461  
**Dave Carlisle, Exec. VP**  
 A B M O S T

**Tesset Inc./Hit-Picker**  
 1 Gaslight Sq.  
 Corpus Christi, TX 78404  
 (512) 888-5342  
 FAX: (512) 888-5329  
**Thom Smith, President**  
 M O

**Turn Key Micro Systems**  
 2003 Sheridan Avenue South  
 Minneapolis, MN 55405  
 (612) 377-5819  
 O

A = Accounting    B = Billing    M = Music    S = Sales    T = Traffic    O = Other



# CONSULTANT FIRMS

## **"A" Train Management & Consulting**

1615 Broadway, #410  
Oakland, CA 94612  
(415) 893-4705  
FAX: (415) 893-4807

**Al Evers**, President  
**Melanie Jordin**, Associate  
**Bryant Tambre**, Associate

## **About Radio Enterprises**

5301 Balboa Blvd., Ste. C3  
Encino, CA 91316  
(818) 377-4300

**Barbara Nadler**

## **Accend Broadcast Services**

P.O. Box 742  
Olney, MD 20832  
(301) 924-5700  
FAX: (301) 570-8916

**Michael J. Weiner**, President  
M P P

## **Ade Broadcasting Consulting**

P.O. Box 22686  
Hilton Head, SC 29925  
(803) 681-9431  
FAX: (803) 681-2380

**John Mackin Ade**, President



## **Adult Contemporary Concepts/Programming**

P.O. Box 796275  
Dallas, TX 75379-6275  
(214) 612-2226

FAX: (214) 867-5459  
**Tom Watson**, President  
P M P M

## **AdVentures International**

1540 Market St., Ste. 250  
San Francisco, CA 94104  
(415) 864-2244, (800) 541-0505  
FAX: (415) 864-4563

**Harvey Borlaug**, President/Owner  
**Jason Jennings**, VP  
M P S

## **Jay Albright**

Burkhart/Douglas & Associates  
603 Stewart, Ste. 915  
Seattle, WA 98101  
(800) 237-3277, (206) 340-TALK

FAX: (404) 955-6220, (206) 441-0582  
**Jay Albright**, VP

## **Alikrisrah Broadcast Consultants**

P.O. Box 75304  
Tampa, FL 33675  
(813) 626-4108  
FAX: (813) 621-0616

**Chris Turner**, VP/Corporate Manager  
P

## **American Broadcast Financial Corp.**

4359 S. Howell Ave., Ste. 106  
Milwaukee, WI 53207  
(414) 482-2638

FAX: (414) 483-1980  
**Patrick L. Lopeman**  
**Suzanne Gerke**, Office Manager

## **Andromeda Imaging & Concepts**

1310 Hickory Street  
Roseville, CA 95678  
(916) 784-1235

**Dale Kelly**  
P M P

## **NICK ANTHONY & ASSOCIATES**

### **Nick Anthony & Associates**

399 Great Oaks Trail  
Wadsworth, OH 44281  
(216) 336-4570

**Nick Anthony**, President  
**Diane Agnesi**, Asst. to Pres.  
M M P P

## **Ira Apple & Assoc.**

200 Bond Avenue  
Reisterstown, MD 21136  
(301) 526-6724

FAX: (301) 526-6725  
**Ira Apple**

## **Steve Armstrong Creative Services**

P.O. Box 931874  
Hollywood, CA 90093  
(213) 962-9580  
FAX: (213) 661-2593

**Steve Armstrong**  
M P P S O

## **Associated Radio Resources, Inc.**

171 Church Street, Ste. 210  
Charleston, SC 29401  
(803) 723-9686

FAX: (803) 723-3039  
**Ron McKay**, Owner

## **Atkinson Consultants**

12 Lords Hwy. Ext  
Weston, CT 06883  
(203) 226-3110

**Bob Atkinson**, President  
M P

E = Engineering    M = Management    MP = Marketing & Promotion    P = Programming    S = Sales    O = Other

# ADULT CONTEMPORARY CONCEPTS

- Working exclusively with A/C Stations; We are Radio's A/C Experts.
- 30 years in Radio; Success as PD of KVIL DALLAS, also in San Diego, Washington DC, SF Bay area and others.
- Available 24 Hours a Day, 7 Days a Week...not a "SALESPITCH" ...FACT!
- Client List limited to 12 Stations, max.
- Personal "HANDS-ON" advice; No Partners...No "SECOND-STRINGERS".
- Previously VP for major research firm.
- WINNING CLIENTS in California, Hawaii, Texas, Oklahoma, Idaho, Indiana...Sydney & Melbourne, Australia & others.

If You Want Better Ratings & Revenue Results for Your A/C Property, CALL:

**TOM WATSON**, President, ADULT CONTEMPORARY CONCEPTS • Dallas, Texas • 214-612-2226



# CONSULTANT FIRMS



Audio Concepts  
& Engineering  
*Broadcast Audio Consultants*

**Audio Concepts & Engineering**  
Box 25652  
Richmond, VA 23260-5652  
(804) 550-3337  
FAX: (804) 550-3231  
**Jeff Loughridge, President**  
E O

**Basic Broadcast Consultants**  
P.O. Box 834  
Elk Grove, CA 95759-0834  
(916) 686-6613  
**Jerry Bassett, President**  
M MP E P S O

**LEE BAYLEY**

**Lee Bayley & Associates**  
3401 Plantation Dr.  
Irving, TX 75062  
(214) 252-0099  
**Lee Bayley, President**  
P M MP

**Chris Beck Communications**  
22900 Ventura Blvd., Ste. 340  
Woodland Hills, CA 91364  
(818) 594-0851  
FAX: (818) 594-5030  
**Chris Beck, President**  
**Lori Lathrop, VP**  
**Judy Cowan, Sales Associate**  
**Paul Stenstrom, Sales Associate**  
M S

**Lawrence Behr Associates, Inc.**  
P.O. Box 8026  
Greenville, NC 27835  
(919) 757-0279, (800) 248-6277  
FAX: (919) 752-9155  
**Lawrence Behr, President**  
**George Grills, Pro. Eng./VP**  
Consulting Services  
E M O

**The Benchmark Company**  
1101 Capitol of Texas Hwy.,  
Bldg. G, Ste. 159  
Austin, TX 78746  
(512) 327-7010  
FAX: (512) 328-1464  
**Rob Balon, President**  
**Paige Blount, Research Director**  
MP P

**Beveridge Business Systems, Inc.**  
P.O. Box 223  
Barrington, IL 60011  
(708) 381-7797, (800) BBS-IDEA  
FAX: (708) 381-0561  
**Don Beveridge, President**  
**Dirk Beveridge, Partner**  
M S

E = Engineering    M = Management    MP = Marketing & Promotion    P = Programming    S = Sales    O = Other

*“Programming  
is our business  
and our passion.”*

**Vallie**  
Consulting

14016-B Sullyfield Circle  
Chantilly, VA 22021  
703-802-0700  
FAX 703-802-0714

**Dan Vallie, President**

**Jim Richards, VP**



# CONSULTANT FIRMS

## **Bohn & Associates Media**

International Communications Consultants  
1665 W. Broadway, Ste. 235  
Vancouver, BC, V6J 1X1  
(604) 736-8199  
FAX: (604) 736-7454  
**Pat Bohn, President**  
**Lisa Akizuki, Manager**  
P

## **Bolton Research Corporation**

250 West Lancaster Avenue, Ste. 100  
Paoli, PA 19301  
(215) 640-4400  
FAX: (215) 647-4623  
**Ted Bolton, President**  
**Mark Ramsey, VP of Research**  
**Larry Rosin, Research Dir.**

## **Bonneville Broadcasting System**

4080 Commercial  
Northbrook, IL 60062-1892  
(800) 631-1600, (708) 219-0110  
FAX: (708) 291-0841  
**James Opsitnik, President**  
**Walter Powers, VP/Operations**  
**Linn Harrison, Sales/Program Consultant**  
**Steve Kline, Sales/Program Consultant**  
**Paula Grandolph, Sales/Program Consultant**  
**Michael Krafcsin, Dir. of Client Services**

## **Botik Broadcast Services**

12204 Hwy. 1826  
Austin, TX 78737  
(512) 288-0625  
**Bob Botik, President**  
M P S

## **Lee Boyan & Associates, Inc.**

11813 Crawford Rd. W.  
Minnetonka, MN 55343  
(612) 938-5904  
**Lee Boyan, President**  
S

## **Jim Brady & Associates**

729 Grapevine Hwy, Ste. 112  
Hurst, TX 76054  
(817) 581-0458  
**Jim Brady, President**  
MP P

## **Broadcast Direct Marketing**

6851 Yumuri Street, Ste. 11  
Coral Gables, FL 33146  
(305) 662-9524  
FAX: (305) 667-5639  
**Courtney Thompson, President/CEO**  
**Hal Martell, Exec. VP/COO**  
**Judy Baldwin, Dir. Client Services**  
**Meg Daly, Operations Manager**  
M MP S O

## **Broadcast Programming**

2211 Fifth Ave.  
Seattle, WA 98121  
(206) 728-2741, (800) 426-9082  
FAX: (206) 441-6582  
**Edith Hilliard, GM**

## **Broadcast Voice and Talent Coaching**

2 Bloor Street West, Ste. 100  
Toronto, ONTARIO, CN M4W 3E2  
(416) 925-4879  
**Steven Thorne, President**

## **Broadcasting Unlimited, Inc.**

35 Main Street  
Wayland, MA 01778  
(508) 653-7200, (508) 653-4088  
**Jay Williams, President**  
**Lou Josephs, Research Dir.**  
**Eric Corwin, Mktg. Consultant**  
**Shauna Arruda, Marketing Operations**  
**Ginny Markowitz, Prod. Dir.**

## **Larry Bruce Communications**

2238 Bayview Heights Drive, Ste. C  
Los Osos, CA 93402  
(805) 528-0888  
FAX: (805) 528-0146  
**Larry Bruce, President**  
**Elizabeth Burley, VP**  
MP P

## **Burkhart/Douglas & Associates**

6500 River Chase Circle E.  
Atlanta, GA 30328  
(404) 955-1550  
FAX: (404) 955-6220  
**Kent Burkhardt, Chairman**  
**Dwight Douglas, President**  
**Greg Gillispie, Exec. VP/**  
*Product Development*  
**Gary E. Burns, Exec. VP/Client Services**  
**Don Benson, Exec. VP/Operations**  
**Jay Albright, Exec. VP/Country Music**  
P

## **Brad Burkhardt Christian Media**

6500 River Chase Circle E  
Atlanta, GA 30328  
(404) 955-1085  
FAX: (404) 955-6220  
**Brad Burkhardt, President**

## **Burns Media Consultants, Inc.**

6400 Laurel Canyon, Ste. 580  
No. Hollywood, CA 91606  
(818) 985-8522  
FAX: (818) 985-5524  
**George A. Burns, President**



## **Alan Burns & Associates**

11705 Sumacs St.  
Oakton, VA 22124  
(703) 648-0000  
FAX: (703) 264-1710  
**Alan Burns**  
**Donna Burns**  
M MP P

## **Caliper**

741 Mount Lucas Rd.  
Princeton, NJ 08540  
(609) 924-3800  
FAX: (609) 683-8560  
**Jeanne Greenberg, Co-Chairman**  
**Herbert Greenberg, Co-Chairman**  
M O

## **Cameron Communications, Inc.**

117 Prospect Park W.  
Brooklyn, NY 11215  
(718) 788-8528  
FAX: (718) 499-2564  
**Jim Cameron, President**  
O

## **Cal Casey, Radio Programming Consultant**

1910 Kensington Dr.  
Carrollton, TX 75007  
(214) 492-1753  
**Cal Casey, President**  
P M

## **Century 21 Programming, Inc.**

14444 Beltwood Pkwy  
Dallas, TX 75244-3228  
(800) 937-2100, (214) 934-2121  
FAX: (800) 749-2121  
**Dave Scott, President**  
P

## **Chapman Consulting Services**

P.O. Box 30301  
1003 Lanette Drive  
Cincinnati, OH 45230  
(513) 231-6701  
**Mike Chapman, President**

## **Cluff & Company/Success Training Int'l**

7069 S. Highland Drive  
Salt Lake City, UT 84121  
(800) 346-4997  
FAX: (801) 942-6253  
**Douglas D. Cluff, President**

## **The Co-Op Connection**

4547 Kraft Ave.  
North Hollywood, CA 91602  
(818) 763-1427  
**Lois Weiss, President**  
MP S

E = Engineering    M = Management    MP = Marketing & Promotion    P = Programming    S = Sales    O = Other



# CONSULTANT FIRMS

## Co-Opportunities

324 Campus Lane, Ste. B  
Suisun, CA 94585  
(707) 864-2667  
FAX: (707) 864-2672  
**Elaine Clark, Mktg. & Op. Mgr.**

## Cody/Leach Broadcast Architecture

103 Carnegie Center, Ste. 215  
Princeton, NJ 08540  
(609) 452-9500  
FAX: (609) 987-8418  
**Owen Leach, Partner**  
**Frank Cody, Partner**

## Collins Broadcast Services

174 King Henry Court  
Palatine, IL 60067  
(708) 991-1522  
FAX: (708) 991-1529  
**Stu Collins, President**  
**Margaret Norling, VP**  
P

## Columbine Systems, Inc.

1707 Cole Blvd.  
Golden, CO 80401  
(303) 237-4000  
FAX: (303) 237-0085  
**Mark Fine, Sales Manager**  
P S O

## Comedy Warehouse

P.O. Box 149  
Hales Corners, WI 53130  
(414) 529-5813  
FAX: (414) 529-2746  
**Mark Tuschel, Owner**  
**Natalija Miljkovich, Production Asst.**  
O

## Common Ground Broadcasting

1650 NW Susbauer  
Cornelius, OR 97113  
(503) 357-6120  
**Bob Anthony, President**

## Contemporary Group

680 Craig Rd.  
St. Louis, MO 63141  
(314) 567-9650  
FAX: (314) 569-0760  
**Gregory J. Hagglund, VP**

## Country Consultants, Inc.

1212 Millbrook Dr.  
Arlington, TX 76012  
(817) 275-3278  
**Ron Foster**

## Cross-Country Communications

P.O. Box 535  
Suffern, NY 10901  
(914) 368-1720  
**Joe Capobianco, President**  
M MP P

## Cutting Edge Technologies, Inc.

2501 West Third Street  
Cleveland, OH 44113  
(216) 241-3343  
FAX: (216) 621-2801  
**Frank Foti, President**  
**Joseph Foti, VP**  
E

## E. Alvin Davis & Associates

9851 Forest Glen Dr.  
Cincinnati, OH 45242  
(513) 984-5000  
**E. Alvin Davis, President**  
**Ted McAllister, VP**  
MP P

## DDS Sales Training & Consulting

5904 W. 35th St.  
Sioux Falls, SD 57106  
(605) 361-9923  
**Darrell Solberg, President**  
M P S

## DeMers Programming/Marketing

617 Newcomen Rd.  
Exton, PA 19341  
(215) 363-2636  
FAX: (215) 363-2198  
**Alex DeMers, President**  
**Bob Bedi, Consultant**  
MP P

## Bill Dennis Computer Consultant

10035 County Road 83, Lot 4  
Elberta, AL 36530  
(205) 986-8439  
**Bill Dennis**

## DMR Broadcast Consultants

P.O. Box 15039  
Center City Plaza  
Portland, ME 04101  
(207) 773-1313, (800) 642-4286  
FAX: (207) 773-1599  
**Bruce A. Biette, President**  
**Roger L. Bertolini, VP**  
S M

## Drake-Chenault, Inc.

2000 Randolph Rd. SE  
Albuquerque, NM 87106  
(505) 247-3303  
FAX: (505) 247-9964  
**William S. Sanders, Chairman**  
**T.J. Lambert, GSM**  
**Phil Barry, VP, Programming Serv.**  
**Tom Moody, Research Dir.**  
P

## East Coast Airchecks

8734 S.W. 3rd Street, Ste. 206  
Pembroke Pines, FL 33025  
(305) 437-7507  
**David Schleier, Owner/General Manager**

## Michael A. Eissinger

Microcomputer Consultant  
346 E. Cedar  
Hanford, CA 93230  
(209) 582-5830  
**Michael A. Eissinger**  
O

## EKB Enterprises, Inc.

21 Mockingbird Ln.  
Levittown, NY 11756  
(516) 796-4674  
**Betsy Bucken-Knapp, President**

## Doc Elliot & Associates

P.O. Box 691  
Wilmette, IL 60091  
(312) 902-4410  
**Elliot B. Pollock, President/Attorney at Law**  
M MP P O

## Don Elliot Creative Services

P.O. Box 662  
Hollywood, CA 90078-0662  
(818) 762-3554  
FAX: (714) 361-8957  
**Don Elliot, Owner**  
MP P

## Fairwest Direct

6020 Cornerstone Ct., Ste. 100  
San Diego, CA 92121  
(619) 552-0777  
FAX: (619) 552-0098  
**Reg Johns, CEO**  
**Ernie Kovacs, President**  
**Greg Fredrick, VP/Operations**  
MP P

## Far West Communications

120 N. Victory Blvd., #106  
Burbank, CA 91502  
(818) 566-7003  
FAX: (818) 566-7086, (800) 783-2946  
**Paul Ward, President**

## John Mack Flanagan Broadcast Services

720 Thornhill  
Colma, CA 94015  
(415) 992-9070  
FAX: (415) 992-9070  
**John Mack Flanagan**

**Chris Gable**  
BROADCAST SERVICES

**Chris Gable Broadcast Services**  
Box 130  
Mt. Gretna, PA 17064  
(717) 964-3255  
FAX: (717) 964-2223  
**Chris Gable, President**  
M MP P

E = Engineering    M = Management    MP = Marketing & Promotion    P = Programming    S = Sales    O = Other



# CONSULTANT FIRMS

DAVE GIFFORD INTERNATIONAL  
**GIFFORD**

**Dave Gifford Seminars**  
1143 Taos Highway  
Santa Fe, NM 87501  
(800) TALK-GIF  
**Dave Gifford**  
M MP S O

**Gillan Media & Associates**  
P.O. Box 7302  
Des Moines, IA 50309  
(515) 287-1362  
**Jay Kelly**  
P M MP

**Gorman Media**  
19754 Tanbark  
Strongsville, OH 44136  
(216) 572-1171  
FAX: (216) 572-6667  
**John Gorman**, President  
**Michael Rose**, Director of Operations  
**Research Office**, (216) 226-5002  
P

**Grace Media, Inc.**  
P.O. Box 6206  
Kent, WA 98064  
(206) 656-8414, (800) 937-8250  
**Ron Erak**, President  
MP O

**GRAY**  
**communications, inc**

**Gray Communications**  
8701 South Kimbark Street  
Chicago, IL 60619  
(312) 374-9632  
FAX: (312) 374-7359  
**Tony Gray**, President

**The Greenfield Group**  
207 W. Clarendon  
Phoenix, AZ 85013  
(602) 285-1050  
**Al Greenfield**, President  
M MP

E = Engineering    M = Management    MP = Marketing & Promotion    P = Programming    S = Sales    O = Other

“Like, it’s like a bunch of older people saying, ‘Hey, this is what the kids want to hear.’”

A 17 year-old focus group respondent reveals for Don Hagen what really turns her off about the leading CHR station in her city.

See the stations in your market for what they really are. Let Don Hagen uncover what your listeners really think, what their comments mean, and how it all fits into your station’s strategic plan.

Before you plan your next focus groups, music test, or any other strategic research project, call Don Hagen and get a quote.

**Hagen  
Media  
Research**

Box 40542  
Washington, D.C. 20016-0542  
703/534-3003  
FAX: 703/534-3073



# IN THE 1990'S YOU WILL PROBABLY ONLY SEE FIVE REAL BREAKTHROUGHS IN RESEARCH...

## FACT

### COLEMAN RESEARCH'S AUDITORIUM MUSIC TEST HAS THREE OF THEM:

#### **BREAKTHROUGH #1: FIT**

In the 1980's, auditorium music tests told you only about song popularity. Coleman Research's FACT,<sup>SM</sup> (Fit, Acceptance, and Compatibility Test) still tells you which songs are popular, but goes far beyond mere song acceptance to offer a major research breakthrough with "Fit." "Fit" tells you whether listeners perceive each and every song to be *appropriate to your station*.

Coleman Research has found that music image fulfillment, or "Fit," is critically important in determining the strength of your station's listening levels. If a listener's expectation is fulfilled, he will tune in time and time again, for long listening spans. If the expectation is not fulfilled, a listener will decrease the number of occasions of listening *and* time spent per occasion. With "Fit," Coleman Research identifies if each song meets the *expectations* of your audience or if it "breaks your promise."

#### **BREAKTHROUGH #2: COMPATIBILITY**

Smart program directors know intuitively which songs belong or are "compatible" with their station's core "quintessential" sound. Playing compatible songs maximizes listening while non-compatible songs will damage cume and quarter-hours. Until now, other than "gut feeling," there has been no way to identify which songs are most compatible and which are "outside the format."

Using cluster analysis techniques, Coleman Research can determine the "quintessential" sound of your station. Then, every song in your auditorium music test will be measured against this core sound to produce a Compatibility score. Now, compare each song's Compatibility to your station and format! Compatibility determines how far you can broaden your station's sound without alienating your core.

#### **BREAKTHROUGH #3: pcFACT**

Only Coleman Research delivers the results of your music test on computer software—we call it *pcFACT*.

Instead of searching manually through reams of paper, *save hours*—pop in your *pcFACT* diskette and whiz through your FACT<sup>SM</sup> data. *pcFACT* helps you analyze FACT<sup>SM</sup>, then allows you to create an inventory and individual categories with far more precision and ease than you ever thought possible.

Think about it; an entire auditorium music test on a single floppy disk. *pcFACT*—Coleman Research's music management system—so easy, it's incredible!

#### **FACT<sup>SM</sup>: MAKE EVERY SONG BELONG**

To learn more about FACT<sup>SM</sup>, call 919/790-0000 or write Coleman Research and experience the first three research breakthroughs of the 1990's.

## COLEMAN RESEARCH

Box 13829, Research Triangle Park, NC 27709 (919) 790-0000



# CONSULTANT FIRMS

## **Greenwood Performance Systems**

3010 S. Harvard Ave., Ste. 210  
Tulsa, OK 74114  
(918) 743-4152, (800) 331-9115  
FAX: (918) 744-1506

**Jim Rhea, President**  
M S

## **Gary Guthrie**

Edinborough Rand  
3703 Taylorsville #216  
Louisville, KY 40220  
(502) 459-1176  
FAX: (502) 459-0742

**Gary Guthrie**  
P

## **DONNA HALPER AND ASSOCIATES**

### **Donna Halper & Associates**

304 Newbury St., Ste. 506  
Boston, MA 02115  
(617) 786-0666

FAX: (617) 786-1809

**Donna Halper, President**

**Jon Jacobik, Computer Consultant**  
M P

## **Hamilton Communications**

121 Paradise Drive  
Tiburon, CA 94920  
(415) 435-3480

FAX: (415) 391-5464

**Robert J. Hamilton, President**

**James R. London, Vice President**  
M P

## **Bob Harper's Company**

9449 Balboa Ave., #203  
San Diego, CA 92123  
(619) 268-4497

**Bob Harper, President**

## **Harris Communications Corp.**

1907 Darby Rd.  
Havertown, PA 19083  
(215) 789-0100

**George Harris, President**

**Tom Kelly, VP/Prog.**

**Tom Evans, VP/Prog.**

M P P

## **Bob Henabery Associates, Inc.**

136 E. 55th St.  
New York, NY 10022  
(212) 753-6513

**Bob Henabery, President**

P MP

## **Bill Hennes & Associates**

1814 Catalpa Lane  
Mt. Prospect, IL 60056  
(708) 364-6951

**Bill Hennes, President**  
S P M MP

## **Hoberg Communications Consultants**

12 Country Club Heights  
Minot, ND 58701  
(701) 852-0344

FAX: (701) 839-7335

**Don Hoberg, President**

MP P S

## **Jim Hooker & Company, Inc.**

651 Leonard Pkwy.  
Crystal Lake, IL 60014  
(815) 455-1500

FAX: (815) 455-1546

**Jim Hooker, President**

## **Ingels, Inc.**

6420 Wilshire Blvd., #1150  
Los Angeles, CA 90048  
(213) 852-0300

FAX: (213) 852-0520

**Alann Heldfond, President**

## **Irv Joel & Associates**

Audio Consultants  
528 River Rd.  
Teaneck, NJ 07666

(201) 692-0010

FAX: (201) 836-6865

**Irv Joel, President**

E



**JOINT  
COMMUNICATIONS  
CORP.**

## **Joint Communications International Corp.**

P.O. Box 70128  
Marietta, GA 30007-0128

(404) 971-4647

FAX: (404) 971-5349

**Bob Elliot, COO**

**Jon Sinton, Chairman**

**John Parikhal, CEO**

**Dave Charles, President**

M MP P

## **Mike Joseph**

11 Punchbowl Drive  
Westport, CT 06880  
(203) 227-8326

**Mike Joseph**

## **Paul Kagan Associates, Inc.**

126 Clock Tower Pl.  
Carmel, CA 93923  
(408) 624-1536

FAX: (408) 625-3225

**Paul F. Kagan, President**

M MP S O

## **Gary Kaplan & Associates**

Executive Search Consultants  
201 S. Lake Ave., Ste. 600  
Pasadena, CA 91101

(818) 796-8100

FAX: (818) 796-1003

**Gary Kaplan, President**

M

## **E. Karl Broadcast Consulting**

2130 Sherwood Drive  
Cambria, CA 93428  
(805) 927-1010

**E. Karl, President**

## **KCI Communications Network**

4923 Brookside Way N.W.  
Duluth, GA 30136  
(404) 729-1587

**Keith Connors, President**

M S

## **Don Kelly & Associates, Inc.**

39 Mayberry Rd.  
Chappaqua, NY 10514  
(914) 666-0175

FAX: (914) 666-0286

**Don Kelly, President**

**J.C. Floyd, Vice President**

**Bob Perry, Associate**

## **Klemm Media, Inc.**

P.O. Box 79  
Warren, CT 06754  
(203) 868-0505

FAX: (203) 868-0508

**David R. Klemm, President**

## **L.A. Inc.**

Lee Abrams  
12655 N. Central Expy. #600  
Dallas, TX 75243

(214) 991-9200, (800) 527-4892

FAX: (214) 991-1071

**Lee Abrams, President**

## **Landsman Media, Inc.**

2160 North Central Road  
Fort Lee, NJ 07024  
(201) 461-5848

FAX: (201) 461-0023

**Dean Landsman, President**

M P MP

E = Engineering    M = Management    MP = Marketing & Promotion    P = Programming    S = Sales    O = Other



# CONSULTANT FIRMS

**Rodger Layng Format Consulting**

8500 Melrose Avenue, Ste. 213  
Los Angeles, CA 90069  
(213) 854-4475  
FAX: (213) 854-5979

**Rodger Layng**

P

**Lipsky Marketing**

100 Presidential Blvd.  
Bala Cynwyd, PA 19004  
(215) 668-1820  
FAX: (215) 668-1822

**Mark Lipsky, President**

MP

**Local Marketing Corp.**

600 Vine St., Ste. 2020  
Cincinnati, OH 45202  
(513) 241-5158  
FAX: (513) 852-2493

**Lee Carter, President**

MP

**Jim Long Companies**

13747 Montfort Dr., Ste. 220  
Dallas, TX 75240  
(214) 934-2222  
FAX: (214) 404-9656

**Jim Long, Chairman**

MP

**Lontos Sales & Motivation**

P.O. Box 1127  
Thousand Oaks, CA 91360  
(805) 379-4020  
FAX: (805) 379-2737

**Pam Lontos, Cons/Keynote Speaker/Audio**

MP S

**R.M. Lowry & Company**

6302 E. Monte Cristo Avenue  
Scottsdale, AZ 85254  
(602) 483-0586

**Bob Lowry, President****Lund Consultants To Broadcast Mgt., Inc.**

1330 Millbrae Ave.  
Millbrae, CA 94030  
(415) 692-7777  
FAX: (415) 692-7FAX

**John C. Lund, President****Chris Lytle & Associates**

429 Gammon Pl.  
Madison, WI 53719  
(608) 833-8384  
FAX: (608) 833-8558

**Chris Lytle, Seminar Leader****Sara McCann, President**

S

**Bobby Magic & Associates**

148 Barbaree Way  
Tiburon, CA 94920  
(415) 381-8753

**Bobby Magic, President**

M P S MP E

**Major Marketing, Inc.**

9948 West 87th Street, Ste. A  
Overland Park, KS 66212  
(913) 341-4545

**Jack W. Hayhow, Jr.**

MP

**Marketing Entertainment Group of America**

(MEGA)

270 Lafayette St., Ste. 901  
New York, NY 10012  
(212) 226-8700

FAX: (212) 925-4036

**Daniel Socolof, President****Amelia Pollack, Dir. of Promotion****Lisa Protter, Dir. Creative Services**

MP

**Marketing Horizons, Inc.**

(Media Research Division)  
605 Old Ballas Rd., Ste. 101  
St. Louis, MO 63141  
(314) 432-1957  
FAX: (314) 432-7014

**Earl W. Wims, Ph.D./Chairman****Robert Jasper, President****Sue Jackson, Director Mktg.****The Marketing Works**

112 Washington Street  
Marblehead, MA 01945  
(617) 639-2007  
FAX: (617) 639-1057

**Ilene Adams, President****Cidney Murtha, VP**

MP

**Bruce Marr & Associates**

1855 Del Monte Ln.  
Reno, NV 89511  
(702) 851-4188  
FAX: (702) 851-4187

**Bruce Marr, President**

MP P

**Pat Martin & Associates**

4359 S. Howell Ave., Ste. 106  
Milwaukee, WI 53207  
(414) 482-2638

**Pat Martin, President****Jennifer Lopeman, VP****Suzanne Gerke, Office Manager**

M MP P O

**Maxagrid, Inc.**

1350 Walnut Hill Lane, Ste. 135  
Irving, TX 75038  
(214) 550-0977  
FAX: (214) 518-0935

**James Tiller, Jr., President/CEO****Shane Fox, VP/COO****M.C.T. Management**

1619 Broadway, Ste. 402  
New York, NY 10019  
(212) 265-3740

FAX: (212) 315-4601

**Alan Wolmark, President****Barry Taylor****McVay Media, Inc.**

24650 Center Ridge Rd., Ste. 148  
Cleveland, OH 44145  
(216) 892-1910

FAX: (216) 892-8817

**Michael A. McVay, President****Charlie Cook, Sr. VP****Harv Blain, VP**

P M S

**Kenneth R. Meades**

Communications Consultant

P.O. Box 71098

Los Angeles, CA 90071

(213) 662-2463

**Kenneth R. Meades****Media Communications, Inc.**

1850 Nelson, Ste. F  
Shreveport, LA 71107  
(318) 222-5910

**Mark Christopher****Media Perspectives**

2901 Elberta Lane  
Marlton, NJ 08053  
(609) 985-7474

**Steven Apel, President****Media Research Graphics, Inc.**

4615 Rubio Avenue  
Encino, CA 91436  
(818) 789-4000

FAX: (818) 789-2928

**Allen Klein, President****Media Specialists**

5070 N. 6th, Ste. 172  
Fresno, CA 93710  
(209) 227-5000

FAX: (209) 222-1690

**John Lee Walker, President**

MP P O

**Media Strategies**

26400 Lahser Rd., Ste. 215  
Southfield, MI 48034  
(313) 353-9030

FAX: (313) 353-0709

**Fred Jacobs, President**

P

**Mediavision Ltd.**

Key Bank Building  
10655 N.E. 4th, Ste. 404  
Bellevue, WA 98004  
(206) 453-6362

FAX: (206) 455-8080

**Bill McMahan, President**

M P

E = Engineering    M = Management    MP = Marketing & Promotion    P = Programming    S = Sales    O = Other



# CONSULTANT FIRMS

## MediaWorks

P.O. Box 142  
Merrick, NY 11566  
(516) 546-8508

**Ron Yurman, Partner**  
**Greg Pierce, Partner**

## Jay Mitchell Associates

P.O. Box 1285  
Fairfield, IA 52556  
(515) 472-4087  
FAX: (515) 472-6457

**Jay Mitchell, Owner**  
**Jeff Davis, Sr. Consultant**  
**E. Marie Kiefer, Associate**  
**Dawn Bergendahl, Speech Language Pathologist**  
**Jeffrey Hedquist, Voice Talent**  
M MP P S

## Moffitt Communications, Inc.

1200 35th Street, #304  
W. Des Moines, IA 50265  
(515) 224-0455  
FAX: (515) 224-0254

**Larry Moffitt, President**

## Tim Moore & Assoc.

413 Bridge Street  
Charlevoix, MI 49720  
(617) 547-6704

**Tim Moore, President**  
P MP

## M.O.R. Media

7510 Sunset Blvd., Ste. 500  
Hollywood, CA 90046

**Steve Warren**  
P

## Mr. Radio's Creative Productions

Box 1089  
Selden, NY 11784  
(516) 289-1143

**Stephen Springfield, President**  
P

## MRS Development

20055 Wells Dr.  
Woodland Hills, CA 91364  
(818) 883-2231

**Kevin Sweeney, President**  
M S

## Music Research Specialists

5830 N. 44th Place  
Phoenix, AZ 85018  
(602) 234-0242

**Marc A. McCoy, President**

## Music Unlimited Productions

"Blues Deluxe"/Music Unlimited  
763 Taft Dr., Ste. G  
Arlington, TX 76011  
(817) 261-3520

**David A. Fusco, President**

## Musica En Flor

(Spanish Language Radio)  
Calle E, #F 1-4 Villanova  
Rio Piedres, PR 00926  
(809) 720-1545

**David F. Gleason, President**  
P

## Nightengale-Conant Corporation

7300 N. Lehigh  
Chicago, IL 60648  
(708) 647-0300

**Don Reaser**

## O'Brien & Shore Broadcast Enterprises

26792 Ashford  
Mission Viejo, CA 92692  
(714) 367-0315

**Scott O'Brien**  
**Sandy Shore**  
P

## Dan O'Day

11060 Cashmere St.  
Los Angeles, CA 90049  
(213) 479-1767  
FAX: (213) 471-7762

## Oldies Advisory Specialists

256 Beacon Street, Ste. 4  
Boston, MA 02116  
(617) 536-4904

**Barbara Temple**  
**Rick Hunter**  
P O

## Jeff Oilphant

777 N. 59th Ave., Apt. #2192  
Phoenix, AZ 85443  
(602) 269-5629

**Jeff Oilphant**

## Ott & Associates

9225 Chatham Grove Lane, Ste. D  
Richmond, VA 23236  
(804) 320-5223

**Rick Ott, President**

## Packer Communications

204 N. El Camino Real Ste. 444  
Encinitas, CA 92024  
(619) 632-7095

**Michael Packer, President**  
M MP P

## PATHFINDER CONSULTING

### Pathfinder Consulting

1145 Kensington Rd.  
Kensington, CT 06037  
(203) 828-8815

**Daniel F. Hayden, President**

## Patrick Broadcasting Consulting

1008 SE 9th Court, Ste. A  
Cape Coral, FL 33990  
(813) 574-9191

**Joe Patrick, President**  
MP P

## Patrick Consulting & Research

10632 Little Patuxent Pkwy., Ste. 23  
Columbia, MD 21044  
(301) 992-7500

**Larry Patrick, President**  
M MP P

## Peters Productions, Inc.

3914 Murphy Canyon Road, #223  
San Diego, CA 92123  
(619) 565-8511

**Edward J. Peters, President**  
MP

## Keith Petersen & Associates

1224 Q North Prospect  
Milwaukee, WI 53202  
(800) 525-1794

**Kevin Lyons-Tarr, Director of Marketing**

## PETERSON MEDIA SERVICES

### Peterson Media Services

3397 Wrightwood Dr.  
Studio City, CA 91604  
(213) 650-4168

**Al Peterson, President**  
M MP P



### Pollack Media Group

984 Monument St., Ste. 105  
Pacific Palisades, CA 90272  
(213) 459-8556

**Jeff Pollack, Chairman/CEO**  
**Tommy Hedges, President**  
E M MP P S

E = Engineering    M = Management    MP = Marketing & Promotion    P = Programming    S = Sales    O = Other

# CONSULTANT FIRMS



**Pollack Media Nashville**  
104 E. Park Drive, Ste 300  
Brentwood, TN 37027  
(615) 371-6658  
FAX: (615) 371-6644  
**Moon Mullins, President**  
E M MP PS

**Irwin Pollack In-Station Sales Training**  
One Devonshire Place, Ste. 1914  
Boston, MA 02109  
(617) 367-1005  
FAX: (617) 367-9441  
**Irwin Pollack, President**  
**Karen Zack, VP**  
S

**Margie Poole Creative Services**  
c/o Starplex Amphitheatre  
1818 First Ave.  
Dallas, TX 75210  
(214) 421-1111  
FAX: (214) 428-8365  
**Margie Poole, President**  
M MP

**Programming Co-Op**  
Rt. 1, Box 400 E  
Fayetteville, AR 72703  
(501) 521-1435  
**Steve Warren, Director**

## THE PROGRAMMING WORKS

**The Programming Works**  
203 Corporate Drive East  
Langhorne, PA 19047  
(215) 579-9100  
FAX: (215) 579-9195  
**Garry Mitchell**  
**Dan O'Toole**  
P MP

## JOEL RAAB



**Joel Raab, Country  
Programming/Marketing**  
666 Fifth Avenue, 34th Fl.  
New York, NY 10103  
(212) 265-9292  
FAX: (718) 797-4943  
**Joel S. Raab, President**  
MP P

**The RAD Report**  
23507 Heritage Oak Court  
Santa Clarita, CA 91321  
(805) 259-2856  
**David Adams, President**

**Radio Broadcast Communications**  
P.O. Box 419  
Reistertown, MD 21236-0419  
(301) 486-9300  
**Bill Parris, President**  
**Libby Parris, Placement Dir.**

**Radio Et Cetera**  
2290 Agate Court  
Simi Valley, CA 93065  
(800) 767-1267  
**Denny Adkins, President**  
**Rick Lemmo, Sls. Mgr.**

**Radio Marketing Concepts**  
P.O. Box 800497  
Dallas, TX 75380-0497  
(214) 490-3311  
FAX: (214) 458-7226  
**Norm Goldsmith, President**  
MP S

**Radio On**  
1025 Avenue A  
Redondo Beach, CA 90277  
(213) 543-1034  
**Jeff Nack**  
**Darrell Wayne**  
**Larry Woodside**  
MP P

**Radio Plus**  
2190 S.E. 17th St., Ste. 307  
Ft. Lauderdale, FL 33316  
(305) 760-7120, (800) 872-2090  
FAX: (305) 728-8385  
**Michael Dalfonzo, President**  
MP O P

**Radio Program Director Report**  
2616 N. Monitor Street  
Chicago, IL 60639  
(312) 237-3669  
**Les Wielgos, VP**  
**Lloyd Cole, VP**  
**Mike Ratner, Editor**

**Radio Rx**  
41 Glamis Road  
Blackwood, NJ 08012  
(609) 228-6476  
**Glenn Summers**  
P

**Radio Success Services**  
16626 S. Annette Drive  
Oregon City, OR 97045  
(503) 632-3541  
FAX: (503) 632-3547  
**Alan Mason, President**  
**Rick Sadle, Senior VP**

**Radioactivity, Inc.**  
3954 Peachtree Rd. NE, Ste. 201  
Atlanta, GA 30319  
(404) 266-1977  
FAX: (404) 266-1977  
**Dain Schult, President**

**RadioVisions Music**  
Scheduling Service  
7710 Halsey, Ste. D  
Lenexa, KS 66216  
(913) 268-5861, (913) 888-3366  
FAX: (913) 888-4423  
**Richard A. DePaoli, President**  
M P

**Lee Randall**  
15611 Bluff Springs  
San Antonio, TX 78247  
(512) 494-4962  
**Lee Randall**  
P MP

**RDC Associates**  
4465 E. Genesee Street, Ste. 209  
Syracuse, NY 13214  
**Rob Cunningham**  
MP P

**Research Concepts Company**  
P.O. Box 65117  
Baltimore, MD 21209  
(301) 484-8615  
FAX: (301) 363-8500  
**Jay M. Krakowitz, President**

## The Research Group

**The Research Group**  
1100 Olive Way, Ste. 1200  
Seattle, WA 98101  
(206) 624-3888  
FAX: (206) 624-5086  
**Bill Moyes, Chairman**  
**Larry Campbell, President**

E = Engineering    M = Management    MP = Marketing & Promotion    P = Programming    S = Sales    O = Other



# CONSULTANT FIRMS

**Dave Roberts Associates**  
 116 Marguerite Ave.  
 Mill Valley, CA 94941  
 (415) 381-8168  
 FAX: (415) 381-3319  
**Dave Roberts, President**  
**David Cooke, VP**  
 P

**David Rogers & Associates**  
 P.O. Box 684  
 Highland Park, IL 60035  
 (708) 432-7052  
 FAX: (708) 433-8289  
**Dayid Rogers**  
 M

**J.R. Russ**  
 Programming and Research  
 9106 Huntington Court, #104  
 Laurel, MD 20708  
 (301) 604-1869  
**J.R. Russ, President**  
 P MP O

**Pete Salant Broadcast Consultant**  
 Box 575  
 Cheshire, CT 06410  
 (203) 272-9424  
 FAX: (203) 272-0704  
**Pete Salant**  
 P

**Jeff Salgo & Assoc.**  
 2040 SW First Ave.  
 Portland, OR 97201  
 (503) 222-9700  
 FAX: (503) 222-2047  
**Jeff Salgo, President**

**Ray Sasser & Associates**  
 P.O. Box 5471  
 Lewisville, NC 27023-0547  
 (919) 945-5323  
**Ray Sasser, President**  
 M MP P S

**SB Management**  
 P.O. Box 12837  
 San Luis Obispo, CA 93406  
 (805) 543-9214  
 FAX: (805) 543-9243  
**Michael Hesser, President**  
 M S

**Semper-Barris, Inc.**  
 2-12 West Park Avenue  
 Long Beach, NY 11561  
 (516) 423-6030  
 FAX: (516) 432-6020  
**Andrew Batkin, President**



**Shane Media Services**  
 2500 Fondren Rd., Ste. 222  
 Houston, TX 77063  
 (713) 952-9221  
 FAX: (713) 952-1207

**Ed Shane**  
**Alan Furst**  
**Pamela Shane**  
 M MP P

**Barry Sherman & Associates, Inc.**  
 7640 Tremayne Place, Ste. 204  
 McLean, VA 22102  
 (703) 821-0877  
**Barry Sherman, President**  
 M S

**Barry Skidelsky & Associates**  
 Attorney at Law  
 757 3rd Ave., 26th Fl.  
 New York, NY 10017  
 (212) 832-4800  
 FAX: (212) 644-0544  
**Barry Skidelsky, President**  
 E M MP P S O

**Sklar Communications**  
 100 Park Ave., 5th Fl.  
 New York, NY 10017  
 (212) 370-0077  
**Rick Sklar, President**  
**West Coast Office, (206) 562-3000**  
 E M MP P S O

**Skywatch Weather Center**  
 347 Prestley Rd.  
 Bridgeville, PA 15017  
 (800) SKYWATCH  
 FAX: (412) 221-3160  
**Richard J. Mancini, President**  
**Stanley Bostjancic, Treasurer**  
**Stanley J. Penkala, VP**  
 P

**Clark F. Smidt, Inc.**  
 56 Lindbergh Ave.  
 West Newton, MA 02165  
 (617) 969-0200  
 FAX: (617) 964-0688  
**Clark Smidt, Broadcast Advisor**  
 M MP P O

**Smith and Company**  
 5910 John Hancock Center  
 175 East Delaware Place  
 Chicago, IL 60611  
 (312) 822-0123  
**James A. Smith, President**

**Sound Data Research, Inc.**  
 P.O. Box 37043  
 Denver, CO 80237  
 (303) 770-4962  
 FAX: (303) 773-3198  
**Sherry Brudeseth, President**  
**Richard Brudeseth, VP**  
**Ernie McBride, Gen. Op. Mgr.**  
 M

**Sound Decisions**  
 2051 Glenhill Rd.  
 Colorado Springs, CO 80906-3352  
 (800) 552-2545, (719) 471-4125  
 FAX: (719) 473-4546  
**Bobby Christian**

**Southern Union Blues**  
 124 Long Shadow Place  
 Durham, NC 27713  
 (919) 490-1763  
**Ryan R. Williams, Owner**  
 P

**Stadlen Radio Associates, Inc.**  
 Brenton Financial Center  
 150 1st Avenue N.E., Ste. 363  
 Cedar Rapids, IA 52401  
 (319) 365-0410  
 FAX: (319) 365-0567  
**Richard Stadlen, President**

**Stecker-Thompson Associates**  
 5206 Independence Avenue  
 Arlington, TX 76017  
 (817) 572-5353  
 FAX: (817) 483-7502  
**Doris Thompson, President**  
 P

**Jay Stevens & Associates**  
 150 E. Olive Avenue, Ste. 108  
 Burbank, CA 91502  
 (818) 953-5099  
**Jay Stevens, President**  
**Ron Lewis, Dir. Sales/Mktg.**  
 P

**Success Broadcast Marketing**  
 2616 North Monitor St.  
 Chicago, IL 60639  
 (312) 237-3669  
**Les Wielgos, VP**  
**Mike Ratner, Mktg. Dir.**

**Jack Taddeo Communications Corp.**  
 1820 S. Vine Avenue  
 Park Ridge, IL 60068  
 (708) 518-0340  
 FAX: (708) 518-0341  
**Jack Taddeo, President**  
 P MP

E = Engineering    M = Management    MP = Marketing & Promotion    P = Programming    S = Sales    O = Other



# CONSULTANT FIRMS

**Telemetrics, Inc.**  
8455 Keystone Crossing Blvd., #206  
Indianapolis, IN 46240  
(317) 253-8850  
FAX: (317) 253-5794  
**Tom Stoughton, President**  
**Karen Grantham, General Manager**  
MP

**Telesis Resources Unlimited Int'l, Inc.**  
8317 Creighton Avenue  
Westchester, CA 90045  
(213) 215-0222  
FAX: (213) 215-0441  
**Roger Bibeau, President**  
**Christopher D. Mau, VP**  
E

**TESSET**  
INCORPORATED  
CONSULTANTS TO MANAGEMENT

**Tesset Inc.**  
1 Gaslight Square  
Corpus Christi, TX 78404  
(512) 888-5342  
FAX: (512) 888-5329  
**Thom Smith, President**  
M MP P S

**TGM Evaluations, Inc.**  
1821 Featherwood St.  
Silver Spring, MD 20904  
(301) 622-4842  
**Thom Moon, President**  
M MP P S O

**Tobin Communications, Inc.**  
306 S. Keel Ridge Rd.  
Hermitage, PA 16148  
(412) 346-2046  
**Jeffrey Tobin, Pres**  
P S

**Trained Ear, Ltd.**  
320 N. Michigan Avenue, Ste. 1200  
Chicago, IL 60601  
(312) 774-8925  
**Bob Barnes-Watts, President**  
O

Kim Travis, Programming Consultant

**Kim Travis Programming Consultants**  
5110 Golondrina N.W.  
Albuquerque, NM 87120  
(505) 897-1376  
**Kim Travis, President**  
P

**Vallie Consulting**  
Lee-Jackson Executive Center  
14016-B Sullyfield Circle  
Chantilly, VA 22021  
(703) 802-0700  
FAX: (703) 802-0714  
**Dan Vallie, President**  
**Jim Richards, VP**

**Rusty Walker**  
P.O. Box 417  
Iuka, MS 38852  
(601) 423-1046  
FAX: (601) 423-3420  
**Rusty Walker, President**  
**Rick Shayne, Sr. VP, Ops.**  
**Phil Hunt, VP, Consulting Svcs.**  
**Elaine Horton, Office Mgr.**  
**Joseph "JJ" Jobe, Tech. Dir.**  
M MP P O

**Todd Wallace Associates**  
P.O. Box 90597  
Houston, TX 77290  
(713) 376-9100, (800) 528-6082  
FAX: (713) 251-4800  
**Todd Wallace, President**  
MP P

**Wescom Media Services**  
1532 Dunwoody Village Pkwy., #200  
Atlanta, GA 30338  
(404) 671-8015  
FAX: (404) 395-6881  
**Alan Sneed, President**  
**Larry Schuster, Marketing Director**  
P MP

**West Communications**  
763 Bright Star St.  
Thousand Oaks, CA 91360  
(805) 493-0010  
FAX: (805) 494-3303  
**Charlie West, President**  
P

**Jim West Company**  
6515 Laurel Valley  
Dallas, TX 75248  
(214) 387-8585  
**Jim West, President**  
MP

**Ron White**  
Radio Program Consultant

**Ron White**  
5053 Ocean Blvd., Ste. 129  
Sarasota, FL 34242  
(813) 349-1916  
**Ron White**  
P MP

**George Williams Communications**  
5330 Bent Tree Forest Dr., Ste. 912  
Dallas, TX 75248  
(214) 980-4050  
FAX: (214) 960-2416  
**George Williams, President**  
P

**Winton Communications, Inc.**  
4102 W. Linebaugh Ave., Ste. 210  
Tampa, FL 33624  
(813) 962-2336  
FAX: (813) 960-1393  
**Ed Winton, President**  
**Bill Dutcher**  
M MP P S

**Jim Wood & Associates**  
Broadcast Consultant  
P.O. Box 822  
Medina, OH 44258  
(216) 722-7041  
**Jim Wood, President**

**Yancey Marketing Corp.**  
11350 N. Meridian, Ste. 370  
Carmel, IN 46032  
(317) 843-5215  
**Richard Yancey, President**  
**Scott Yancey, VP**  
**Paula Beadle, Prod. Coordinator**

**Youngs, Walker & Co.**  
1605 Colonial Pkwy.  
Inverness, IL 60067  
(708) 991-6900  
**Carl E. Youngs, President**  
M

**Thomas R. Zarecki, Consultant**  
129 Brookside  
Danbury, CT 06811  
(203) 748-8411  
FAX: (203) 798-1970  
**Tom Zarecki**  
M MP P

E = Engineering    M = Management    MP = Marketing & Promotion    P = Programming    S = Sales    O = Other



# EMPLOYMENT SERVICES

**American Radio Job Market**  
1553 N. Eastern Ave.  
Las Vegas, NV 89101  
(702) 362-5412  
**Tim Ingstad**

**Baker Scott & Company**  
1259 Route 46  
Parsippany, NJ 07054  
(201) 263-3355  
FAX: (201) 263-9255  
**Judy Bouer, Principal**

**Susan Berkley's Voice Over Workshops**  
Box 6599  
Yorkville Station  
New York, NY 10128  
(212) 369-3148, (800) 333-8108

**Broadcast Center**  
7720 Forsyth  
St. Louis, MO 63105  
(314) 862-8181  
**Douglas Huber, President**

**California Aircheck**  
P.O. Box 4408  
San Diego, CA 92104  
(619) 460-6104  
**George Junak**  
A

**Columbia School of Broadcasting**  
5858 Hollywood Blvd., 4th Fl.  
Hollywood, CA 90028  
(213) 469-8321  
FAX: (213) 469-0796

**Wendi Friedman, Director of Advertising**  
**Marcia Brock-Gandy, President**

**East Coast Airchecks**  
8734 S.W. 3rd Street, Ste. 206  
Pembroke Pines, FL 33025  
(305) 437-7507  
**David Schleier, Owner/General Manager**  
A

**E.M.B. Productions/**  
**Poor Man's Guide to Radio Survival**  
92 Woodlawn  
Albany, NY 12208  
**Ed Bablin, President**

**Hecht Enterprises Airchecks**  
P.O. Box 2235  
Kansas City, MO 66110  
(913) 273-6996  
**Marcia Hecht, President**  
**Mark McKay, Exec. Producer**  
A

**Chuck Jackson Media Job Bank**  
**and Talent Coaching**  
933 Fremont Avenue  
Salt Lake City, UT 84104  
(801) 972-5319  
**Dwight Woolfork, President**

**Joxbox Mailers**  
a division of TC Concepts  
2540 W. 90th St.  
Leawood, KS 66206  
(913) 649-7665  
**Terry Clevenger**

**Media Marketing**  
P.O. Box 1476  
Palm Harbor, FL 34682-1476  
(813) 786-3603  
**Dave Sanders, President**

**Midwest Aircheck**  
P.O. Box 221-R  
Romeoville, IL 60441  
(815) 727-4102  
**Don Beno, Jr.**  
A

**Mr. Radio's Creative Productions**  
Box 1089  
Selden, NY 11784  
(516) 289-1143  
**Stephen Springfield, President**  
A

**Music Star Agency/Horizon Management**  
106 Main St.  
Binghamton, NY 13905  
(607) 724-4304  
FAX: (607) 723-6348  
**Tom Varano, Vice President**

**National Aircheck**  
5744 N. Christiana, Ste. 100  
Chicago, IL 60659  
(312) 588-5872  
FAX: (312) 350-9254  
**Robb Wexler, President**  
**Linda Waltz, VP/Operations**  
**Norm Peltz, VP/Marketing**  
**Carl Olsen, Production Dir.**  
A

**National Broadcast Talent Coordinators**  
Dept. R  
P.O. Box 20551  
Birmingham, AL 35216  
(205) 822-9144  
**Wynn Alby, President**

**National Broadcasting School**  
6464 Sunset Blvd., Ste. 770  
Hollywood, CA 90028  
(213) 463-2492  
FAX: (213) 463-5809  
**Bill E. Brock, President**  
**Jack E. Baker, Adm. Dir.**  
**Terry F. Flood, Education Dir.**

**On Air Information Services**  
8605 Allisonville Road, #218  
Indianapolis, IN 46250  
(317) 577-1627  
**Kevin Gossett**

**Personnel Services Group**  
P.O. Box 160  
Middleton, WI 53562  
(608) 836-5060  
FAX: (608) 831-5779  
**John Richert, President**

**Prairie Broadcast Training Institute**  
2201 11th Ave., Ste. 501  
Regina, Saskatchewan  
Canada, S4P 0J8  
(306) 757-3620  
**Saul Jacobson, Principal**

**Pro Audio Makers**  
1999 Temple, Unit B.  
P.O. Box 4087  
Signal Hill, CA 90804  
(213) 597-8344  
**Frank Ellsworth**



**R&R Job Hotline**  
1930 Century Park West  
Los Angeles, CA 90067  
(213) 553-4330

**Radio Connection**  
8033 Sunset Blvd., Ste. 4042  
Hollywood, CA 90046  
(213) 543-5780  
FAX: (213) 316-1114  
**Jim Petula, President**

**search AMERICA**

---

**Search America**  
21031 Ventura Blvd., Ste. 405  
Woodland Hills, CA 91364  
(818) 593-3720  
FAX: (818) 593-3720  
**Ed Branca, TV/Cable**  
**Cos Cappellino, Radio**  
**Keith Johnston, Media/Marketing**

**Talent Developers**  
P.O. Box 5868  
Scottsdale, AZ 85258  
(602) 998-8631  
**Cynde Slater, President**

**TALENTMASTERS**  
Ste. 310  
Parkway 575  
Woodstock, GA 30188  
(404) 926-7573  
FAX: (404) 926-5932  
**Don Anthony, President**  
**Lisa Henn, Client Services**

**Trained Ear, Ltd.**  
320 N. Michigan Avenue, Ste. 1200  
Chicago, IL 60601  
(312) 774-8925  
**Bob Barnes-Watts, President**

**Voice Over L.A.**  
1717 North Highland, Ste. 620  
Hollywood, CA 90028  
(213) 463-8652  
**Patrick Torres**

A = Airchecks



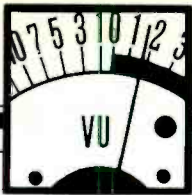

# EQUIPMENT SUPPLIERS

## **Advanced Recording**

7190 Claremont Mesa Blvd.  
San Diego, CA 92111  
(619) 277-2540  
FAX: (619) 277-7610

## **AEG Bayly, Inc.**

167 Hunt St.  
Ajax, ONT  
Canada, L1S 1P6  
(416) 683-8200  
FAX: (416) 683-0186

**Ronald S. Aiello, Manager Broadcasting**  
TP TR MO TA

## **Agfa Corporation**

Magnetic Tape Division  
100 Challenger Road  
Ridgefield Park, NJ 07660  
(201) 440-2500  
FAX: (201) 440-2865

**Maria Curry, VP**  
RC

## **AKG Acoustics, Inc.**

77 Selleck St.  
Stamford, CT 06902  
(203) 348-2121  
FAX: (203) 324-1942

**S. Richard Ravich, President**  
M H EFX

## **Allen & Heath**

Five Conair Rd.  
Orange, CT 06477  
(203) 795-3594  
FAX: (203) 795-6814

**Chuck Augustowski, VP/GSM**  
C

## **Allied Broadcast Equipment**

3712 National Rd. W.  
P.O. Box 1487  
Richmond, IN 47375  
(317) 962-8596  
FAX: (317) 962-8961

**Tom Harle, Natl. Sales Mgr.**  
D

## **Allied Tower Company Inc.**

12450 Old Galveston Rd.  
Webster, TX 77598  
(713) 486-7691  
FAX: (713) 486-6562

**VG "Bud" Duvall**  
TA

## **Alpha Audio Acoustics**

2049 W. Broad St.  
Richmond, VA 23220  
(804) 358-3852  
FAX: (804) 358-9496

**Kathy F. Wynne, Mgr. Acoustics Div.**  
**Michael Binns, Marketing Mgr.**

## **Amber Electro Design**

6969 Trans-Canada Highway  
St. Laurent, PQ  
Canada, H4T 1V8  
(514) 333-8748, (800) 361-3697  
FAX: (514) 333-1388

**Wayne Jones, VP/Marketing & Sales**

## **AMPEX Corporation**

340 Parkside Dr.  
San Fernando, CA 91340  
(818) 365-8627

**Bob Pellino, Area Sales Mgr.**  
D

## **AMS Industries, Inc.**

1180 Holm Road  
Suite C  
Petaluma, CA 94954  
(707) 762-4840  
FAX: (707) 762-4811

**Jim Stern, President**  
C M

## **Andrew Corp.**

10500 W. 153rd St.  
Orland Park, IL 60462  
(708) 349-5950  
FAX: (708) 349-5943

**Carl Van Hecke, U.S. Sis. Mgr.**  
TA TR

## **Announcement Technologies**

2118 Walsh  
#240  
Santa Clara, CA 95050  
(408) 492-1600

**Chris Derossi**

## **Aphex Systems, Ltd.**

11068 Randall Street  
Sun Valley, CA 91352  
(818) 767-2929  
FAX: (818) 767-2641

**Marvin Caesar, President**  
CL EFX P

## **Arrakis Systems, Inc.**

2619 Midpoint Dr.  
Fort Collins, CO 80525  
(303) 224-2248  
FAX: (303) 493-1076

**Mike Palmer, President**  
C

## **ATI-Audio Technologies, Inc.**

328 W. Maple Ave.  
Horsham, PA 19044  
(215) 443-0330  
FAX: (215) 443-0394

**Ed Mullin, VP**  
C E CL P EFX A MO NR

## **Audio Broadcast Group**

2342 S. Division  
Grand Rapids, MI 49507  
(800) 999-9281  
FAX: (616) 452-1652

**David Veldsma, President**  
D

## **Audio Concepts & Engineering**

Box 25652  
Richmond, VA 23260-5652  
(804) 550-3337  
FAX: (804) 550-3231

**Jeff Loughridge, President**  
E O

## **Audio Logic**

5639 South Riley Ln.  
Salt Lake City, UT 84107  
(801) 268-8400  
FAX: (801) 262-4966

**John Johnson, President**  
C CL E EFX NR P

## **Audio Technica U.S., Inc.**

1221 Commerce Dr.  
Stow, OH 44224  
(216) 686-2600  
FAX: (216) 688-3752

**Jon R. Kelly, President**  
**Ken Reichel, VP**  
M T H L

## **Audio Video Research Group**

106 Main Street  
Watertown, MA 02172  
(617) 924-0660  
FAX: (617) 924-0497

**Octavio Brito, President**

## **Audopak**

Tyson Drive  
PO Box 3100  
Winchester, VA 22601  
(703) 667-8125  
FAX: (703) 667-6379

**Nick Krassowski, President**  
**Gordon Stafford, VP, Sales**  
CR

**A = Amplifiers**  
**C = Consoles: On-Air & Production**  
**CL = Compressors/Limiters**  
**CR = Cart Deck**  
**D = Distributor**  
**E = Equalizers**  
**EFX = Effects, Reverbs, Digital Delay**

**H = Headphones**  
**L = Loudspeakers**  
**M = Microphones**  
**MO = Monitoring Equipment**  
**NR = Noise Reduction**

**P = Audio Processors; On-Air & Production**  
**RC = Recording Tapes/Cart Tape**  
**T = Turntables & Accessories**  
**TA = Towers/Antennas**  
**TP = Tape Deck (Reel-to-Reel)**  
**TR = Transmission Equipment**



# EQUIPMENT SUPPLIERS

**Auditronics, Inc.**  
P.O. Box 18838  
Memphis, TN 38118-0838  
(901) 362-1350, (800) 638-0977  
FAX: (901) 365-8629  
**Welton Jetton, Chairman/CEO**  
**Steve Sage, President**  
A E C CL CR P

**Auratone Corporation**  
P.O. Box 698  
Coronado, CA 92118  
(619) 297-2820  
FAX: (619) 296-8734  
**Jack Wilson, President**  
L

**Autogram Corp.**  
P.O. Box 456  
Plano, TX 75074  
(214) 424-8585, (800) 327-6901  
FAX: (214) 423-4465  
**Ernest T. Ankele, President**  
C

**AVC Systems**  
7901 Computer Ave. S.  
Bloomington, MN 55435  
(612) 832-3232  
FAX: (612) 832-3179  
**John Bormann, Sales Exec.**  
**Ken Nichols, Division Mgr.**  
C CR L MO T TA TP

**B & B Systems Inc.**  
28111 N. Ave. Stanford  
Valencia, CA 91355  
(805) 257-4853  
FAX: (805) 257-8065  
**William Burnsed, President**  
MO

**BAF Communications Corp.**  
16 Bourbon Street  
Peabody, MA 01960  
(508) 535-1969  
FAX: (508) 535-1441  
**Charlie Angelakis, President/CEO**

**Barrett Associates Inc.**  
3205 Production Ave.  
Oceanside, CA 92054  
(619) 433-5600  
FAX: (619) 433-1590  
**Mike Cruz**  
**Ernie Belanger**  
D

**Belar Electronics**  
119 Lancaster Ave.  
Devon, PA 19333  
(215) 687-5550  
**Arno M. Meyer, President**  
A MO

**Beyer Dynamic Inc.**  
5-05 Burns Ave.  
Hicksville, NY 11801  
(516) 935-8000  
FAX: (516) 935-8018  
**Paul Murphy, GM**  
H M

## BGM INTERNATIONAL

**BGM International**  
P.O. Box 8057  
Pensacola, FL 32505  
(904) 434-1953  
FAX: (904) 433-7932  
**Fritz Brewer, Nat'l Sales Director**  
P

**BGW Systems**  
PO Box 5042  
Hawthorne, CA 90251-5042  
(213) 973-8090, (800) 468-AMPS  
FAX: (213) 676-6713  
**Brian Wachner, President**  
A

**Biamp Systems**  
14270 N.W. Science Park  
Portland, OR 97229  
(503) 641-7287  
FAX: (503) 626-0281  
**Ralph Lockhart, President**  
A C CL E EFX

**Bradley Broadcast Sales**  
8101 Cessna Ave.  
Gathersburg, MD 20879  
(800) 732-7665  
FAX: (301) 330-7198  
**Neil Glassman, Sales Manager**  
D

**Brite Voice System**  
555 N. Woodlawn, Ste. 1-209  
Wichita, KS 67208  
(316) 687-4444  
**Stan Brannan, President**  
**Dave Martin, VP/Sales**

**Broadcast Audio Corp.**  
11306 Sunco Dr.  
Rancho Cordova, CA 95742  
(916) 635-1048  
FAX: (916) 638-0512  
**John M. Fernandez, President**  
A C

**Broadcast Automation, Inc.**  
4125 Keller Springs  
Ste. 122  
Dallas, TX 75244  
(214) 380-6800, (800) 336-8004  
FAX: (214) 380-0823  
**Earl R. Bullock, President**  
**Steve Walker, Operations Manager**  
**Jim Broadwater, System Engineer**  
C CL CR MO TP

**Broadcast Cart Rewinding Service**  
5501-B Richland St.  
Greensboro, NC 27409  
(919) 855-6726, (800) 356-5539  
FAX: (919) 230-0006  
**Paul Allen, President**  
C D P

**Broadcast Cartridge Service**  
15131 Triton Ln., Ste. 108  
Huntington Beach, CA 92649  
(714) 898-7224  
**Lorna Crafton, President**  
D RC

**Broadcast Electronics**  
4100 N. 24th St.  
Quincy, IL 62301  
(217) 224-9600  
FAX: (217) 224-9607  
**Curtis I. Kring, VP/Mktg.**  
C CR MO T TA TP TR

**Broadcast Supply West**  
7012 27th St. W.  
Tacoma, WA 98466  
(800) 426-8434, (206) 565-2301  
FAX: (206) 565-8114  
**Bernice McCollough, President**  
**Pat Medved, VP/Sales**  
**Tim Schweiger, VP/Marketing**  
D

**Broadcast Technology Partners/FMX**  
525 Woodward Avenue  
Bloomfield Hills, MI 48413  
(313) 540-4380  
FAX: (313) 540-0942  
**Benjamin Micznik, Dir. Mktg.**  
CL NR

A = Amplifiers  
C = Consoles: On-Air & Production  
CL = Compressors/Limiters  
CR = Cart Deck  
D = Distributor  
E = Equalizers  
EFX = Effects, Reverbs, Digital Delay

H = Headphones  
L = Loudspeakers  
M = Microphones  
MO = Monitoring Equipment  
NR = Noise Reduction

P = Audio Processors; On-Air & Production  
RC = Recording Tapes/Cart Tape  
T = Turntables & Accessories  
TA = Towers/Antennas  
TP = Tape Deck (Reel-to-Reel)  
TR = Transmission Equipment

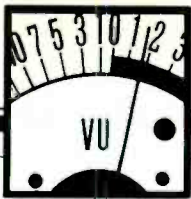

# EQUIPMENT SUPPLIERS

## **Brystonvermont**

979 Franklin Lane  
Maple Glen, PA 19002  
(800) 673-7899  
FAX: (215) 628-2970  
**Martin Bartelstone, VP of Sales**  
A

## **BSM Systems, Inc.**

P.O. Box 19007  
Spokane, WA 99219-9007  
(509) 838-0110  
FAX: (509) 624-2941  
**Marceen Zappone, Sales Mgr**  
A

## **BUYGROUP, LTD**

Harwood Building, Ste. 319  
Scarsdale, NY 10583  
(914) 472-3811  
FAX: (914) 472-7582  
**Bill Kovari, President**  
D

## **Canton North America**

915 Washington Ave. S.  
Minneapolis, MN 55415  
(612) 333-1150  
FAX: (612) 338-8129  
**Paul Madsen**  
E N

## **Century 21 Programming**

14444 Beltwood Pkwy  
Dallas, TX 75244-3228  
(214) 934-2121, (800) 937-2100  
FAX: (800) 749-2121  
**Dave Scott, President**  
T

## **Circuit Research Labs**

2522 W. Geneva Dr.  
Tempe, AZ 85282  
(602) 438-0888  
FAX: (602) 438-8227  
**Ron Jones, President**  
**Walt Ellis, Domestic Sales**  
**Bill Ammons, Natl. TV & Radio Sales**  
**Gerardo Vargas, Intl. Sis. Mgr.**  
CL P NR

**A = Amplifiers**  
**C = Consoles: On-Air & Production**  
**CL = Compressors/Limiters**  
**CR = Cart Deck**  
**D = Distributor**  
**E = Equalizers**  
**EFX = Effects, Reverbs, Digital Delay**

**H = Headphones**  
**L = Loudspeakers**  
**M = Microphones**  
**MO = Monitoring Equipment**  
**NR = Noise Reduction**

**P = Audio Processors; On-Air & Production**  
**RC = Recording Tapes/Cart Tape**  
**T = Turntables & Accessories**  
**TA = Towers/Antennas**  
**TP = Tape Deck (Reel-to-Reel)**  
**TR = Transmission Equipment**

# There are two R's in Xerox.

One is right in the middle.

But the really important one is the one you probably never notice.

It's the little R in a circle—like the one you see at the bottom of this ad—that tells you that Xerox is a registered trademark.

And it reminds you that our name—which is also our trademark—should only be used in connection with the products and services of our corporation.

Including everything from Xerox copiers to workstations to laser printers.

So as you can see, our trademark is a very valuable one.

To us. And to you, too.

Because it ensures that when you ask for something you can be sure of what you're going to get.

Of course, we don't expect you to use the second R every time you use our name.

But we do hope you'll give it a second thought.

**Team Xerox. We document the world.**

XEROX® is a trademark of XEROX CORPORATION.

## XEROX

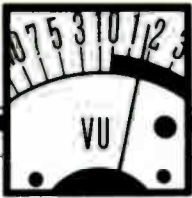

# EQUIPMENT SUPPLIERS

## **Compulink**

5600 S. Quebec, Ste. A-300  
Englewood, CO 80111  
(303) 779-4032  
**Judy Bellsie, National Sales Mgr.**

## **Comrex Corporation**

65 Nonsset Path  
Acton, MA 01720  
(508) 263-1800  
FAX: (508) 635-0401  
**Lynn Distler, Sales Manager**

## **Concept Productions**

1224 Coloma Way  
Roseville, CA 95661  
(916) 782-7754  
FAX: (916) 786-8304  
**Dick Wagner, President**

## **Creative Sound Corporation**

P.O. Box 755  
25429 Malibu Road  
Malibu, CA 90265  
(213) 456-5482, (800) 323-PACK  
FAX: (213) 456-7886

## **Crown International, Inc.**

1718 W. Mishawaka Rd.  
Elkhart, IN 46517  
(219) 294-8000  
FAX: (219) 294-8FAX  
**Clyde Moorele, President**  
F N

## **Cutting Edge Technologies, Inc.**

2501 West Third Street  
Cleveland, OH 44113  
(216) 241-3343  
FAX: (216) 621-2801  
**Frank Foti, President**  
**Joseph Foti, VP**  
E

## **The DAT Store**

2624 Wilshire Blvd.  
Santa Monica, CA 90403  
(213) 828-6487  
FAX: (213) 470-6176  
**Scott Iklar**

## **dbx**

77 Selleck Street  
Stamford, CT 06902  
(203) 348-2121  
FAX: (203) 324-1942  
**S. Richard Ravich, President**

## **Delta Electronics, Inc.**

5730 Gen. Washington Dr.  
Alexandria, VA 22312  
(703) 354-3350, (800) 8-DELTA8  
FAX: (703) 354-0216  
**John Bisset, Broadcast Product Sls. Mgr.**  
CL P TA TR MO

## **DI-Tech, Inc.**

48 Jeffryn Blvd.  
Deer Park, NY 11729  
(516) 667-6300  
FAX: (516) 595-1012  
**Tony Bolletino, Director of Mktg.**

## **DIC Digital Supply Corporation**

222 Bridge Plaza South  
Fort Lee, NJ 07024  
(201) 224-9344, (800) 328-1342  
FAX: (201) 224-9363  
**Kevin Kennedy, Natl. Mktg. Mgr.**  
RC

## **Digital Audio Information Systems**

(DAISI)  
10190 Old Katy Rd., Ste. 320  
Houston, TX 77043  
(713) 465-1511, (800) AT-DAISY  
FAX: (713) 973-9812  
**Maurice Collins, President**  
O

## **DigiTech**

5639 S. Riley Ln.  
Salt Lake City, UT 84107  
(801) 268-8400  
FAX: (801) 262-4966  
**John Johnson, President**  
EFX

## **Disctronics**

3500 W. Olive Ave., Ste. 1020  
Burbank, CA 91505  
(818) 953-7790  
FAX: (818) 953-7791  
**Sue Simone, Regional Sls. Mgr.**  
**Rick Goldman, Account Manager**  
**Cai Roberts, VP/Sls. & Mktg.**

## **DOD Electronics**

5639 S. Riley Ln.  
Salt Lake City, UT 84107  
(801) 268-8400  
FAX: (801) 262-4966  
**John Johnson, President**  
CL E EFX NR P

## **Dolby Laboratories, Inc.**

100 Potrero Ave.  
San Francisco, CA 94103  
(415) 558-0200  
FAX: (415) 863-1373  
**Bill Mead, Mktg. Dir.**  
NR P

## **Dorrough Electronics**

5221 Collier Pl.  
Woodland Hills, CA 91364  
(818) 998-4886  
FAX: (818) 998-1507  
**Kay Dorrough**  
C CL MO P

## **Electro-Voice, Inc.**

600 Cecil St.  
Buchanan, MI 49107  
(616) 695-6831  
FAX: (616) 695-1304  
**Keith Clark**  
E L M MO

## **ESE**

142 Sierra St.  
El Segundo, CA 90245  
(213) 322-2136  
FAX: (213) 322-7033  
**Bob Mayers, VP/Sales Mgr.**  
A

## **Eventide, Inc.**

One Alsan Way  
Little Ferry, NJ 07643  
(201) 641-1200  
FAX: (201) 641-1640  
**Gil Griffith, Sls. Mgr.**  
CL EFX P

## **Excel Communications Systems, Inc.**

3445 Washington Drive, Ste. 100  
Eagan, MN 55122  
(612) 687-9776  
**Steve Matson, President**  
**Steve Baldwin, VP**



## **Fidelipac Corp.**

P.O. Box 808  
Moorestown, NJ 08057  
(609) 235-3900  
FAX: (609) 235-7779  
**Jack Ducart, Sales. Dir.**  
CR RC

**A = Amplifiers**  
**C = Consoles: On-Air & Production**  
**CL = Compressors/Limiters**  
**CR = Cart Deck**  
**D = Distributor**  
**E = Equalizers**  
**EFX = Effects, Reverbs, Digital Delay**

**H = Headphones**  
**L = Loudspeakers**  
**M = Microphones**  
**MO = Monitoring Equipment**  
**NR = Noise Reduction**

**P = Audio Processors; On-Air & Production**  
**RC = Recording Tapes/Cart Tape**  
**T = Turntables & Accessories**  
**TA = Towers/Antennas**  
**TP = Tape Deck (Reel-to-Reel)**  
**TR = Transmission Equipment**

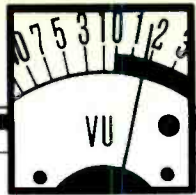

# EQUIPMENT SUPPLIERS

## **Finial Technology**

707 E. Evelyn Avenue  
Sunnyvale, CA 94066  
(408) 720-9600  
FAX: (408) 720-0624  
**Randy Enos**, Marketing Manager

## **Fostex Corp.**

15431 Blackburn Ave.  
Norwalk, CA 90650  
(213) 921-1112  
FAX: (213) 802-1964  
**Mark Cohen**, VP, Sales & Mktg.  
D

## **Gentner Electronics Corp.**

1825 West Research Way  
Salt Lake City, UT 84119  
(801) 975-7200  
FAX: (801) 977-0087  
**Gary Crowder**, National Sales Mgr.  
P MO CL NR

## **Gotham Audio Corp.**

1790 Broadway  
New York, NY 10019-1412  
(212) 765-3410  
FAX: (212) 265-8459  
**Russell O. Hamm**, President  
D

## **Harris Broadcast Division**

3200 Wismann Lane  
P.O. Box 4290  
Quincy, IL 62305-4290  
(217) 222-8200  
FAX: (217) 222-7041  
**Ron Frillman**, Mgr. Domestic Radio Sls.  
**Gus Ezcurra**, VP, Intl. Sls.  
C MO P TA TP TR

## **Henry Engineering**

503 Key Vista Dr.  
Sierra Madre, CA 91024  
(818) 355-3656  
FAX: (818) 355-0077  
**Hank Landsberg**, Owner  
A CR T

## **Howe Technologies Corp.**

2300 Central Ave., Ste. E  
Boulder, CO 80301  
(303) 444-4693, (800) 525-7520  
FAX: (303) 444-8447  
**Terry Sweeney**, VP, Sales  
C MO

## **IGM Communications**

4041 Home Road  
Bellingham, WA 98226  
(206) 733-4567  
FAX: (206) 734-7939  
**Carl Peterson**  
CR

## **International Tapetronics Corp.**

2425 S. Main Street  
Bloomington, IL 61704  
(800) 447-0414, (309) 828-1381  
FAX: (309) 828-1386  
**Jim Woodworth**  
**Tom Becker**  
CR RC

## **JBL Professional**

8500 Balboa Blvd.  
Northridge, CA 91329  
(818) 893-8411  
FAX: (818) 891-5475  
**Donald Esthers**, President  
A C CL E EFX L P

## **J.N.S. Electronics, Inc.**

P.O. Box 32550  
San Jose, CA 95152  
(408) 729-3838  
FAX: (408) 926-1003  
**John E. Leonard**, President

## **Kahn Communications**

425 Merrick Ave.  
Westbury, NY 11590  
(516) 222-2221  
**Leonard R. Kahn**, President  
MO P TR

## **Koss Corporation**

4129 N. Port Washington Ave.  
Milwaukee, WI 53212  
(414) 964-5000  
FAX: (414) 964-8615  
**Dan Zilles**, Public Relations Mgr.  
H

## **LBA Technology, Inc.**

P.O. Box 8026  
Greenville, NC 27835  
(919) 757-0279, (800) 248-6277  
FAX: (919) 752-9155  
**Bill Womble**, Marketing Dir.  
TA

## **Lexicon, Inc.**

100 Beaver St.  
Waltham, MA 02154  
(617) 891-6790  
FAX: (617) 891-0340  
**Janice Leavitt**, Sales Admin.  
EFX

## **Lift Display, Inc.**

Riverside Plaza  
115 River Road  
Edgewater, NJ 07020  
(201) 945-8700  
FAX: (201) 945-9548  
**Otto Schubert**, President  
D T

## **Logitek**

3320 Bering Dr.  
Houston, TX 77057  
(800) 231-5870, (713) 782-4592  
FAX: (713) 782-7597  
**Tag Borland**, President  
AC L

## **LPB, Inc.**

28 Bacton Hill Rd.  
Frazer, PA 19355  
(215) 644-1123  
FAX: (215) 644-8651  
**John Tiedeck**, Sales Mgr.  
C CL D TR T

## **Marathon Prods. Co.**

69 Sandersdale Road  
Charlton, MA 01507  
(508) 248-3157, (508) 853-0988  
**Richard D. Myers**, President/Owner  
RC

## **Marti Electronics**

1501 N. Main St.  
Cleburne, TX 76031  
(817) 645-9163  
FAX: (817) 641-3869  
**M.E. McCianahan**  
A CL TA TR P

## **McCurdy Radio Industries**

108 Carnforth Rd.  
Toronto, Ontario  
Canada, M4A 2L4  
(416) 751-6262  
FAX: (416) 751-6455  
**Omar Fattah**, Marketing Mgr.  
**Rick Fisher**, Midwest Reg. Mgr.  
**Michael Guthrie**, Eastern Reg. Mgr.  
**David Richardson**, Western Reg. Mgr.  
A C L

## **MNN Radio Networks, Inc.**

45 East Seventh St.  
St. Paul, MN 55101  
(612) 290-1234  
FAX: (612) 290-1260  
**Thomas Ambrose**, VP, Network Op.

**A** = Amplifiers  
**C** = Consoles: On-Air & Production  
**CL** = Compressors/Limiters  
**CR** = Cart Deck  
**D** = Distributor  
**E** = Equalizers  
**EFX** = Effects, Reverbs, Digital Delay

**H** = Headphones  
**L** = Loudspeakers  
**M** = Microphones  
**MO** = Monitoring Equipment  
**NR** = Noise Reduction

**P** = Audio Processors; On-Air & Production  
**RC** = Recording Tapes/Cart Tape  
**T** = Turntables & Accessories  
**TA** = Towers/Antennas  
**TP** = Tape Deck (Reel-to-Reel)  
**TR** = Transmission Equipment

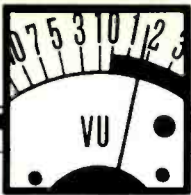

# EQUIPMENT SUPPLIERS

## **Modulation Sciences**

115 Myrtle Ave.  
Brooklyn, NY 11201  
(718) 625-7333, (800) 826-2603  
FAX: (718) 260-8286

**Eric Small**  
CL EFX P TR

## **Moseley Associates**

111 Castilian Dr.  
Santa Barbara, CA 93117  
(805) 968-9621  
FAX: (805) 685-9638  
**David Chancey, Nat'l. Sls. Mgr.**

## **Motorola Inc./AM Stereo**

1216 Remington Rd.  
Schaumburg, IL 60173  
(708) 576-0554  
FAX: (708) 576-5479  
**Steve Kravitz**

## **Nagra Magnetic Recorders, Inc.**

19 W. 44th St., Rm 715  
New York, NY 10036  
(212) 840-0999  
FAX: (212) 302-1627  
**Martin Gardner, GM**  
TP

## **Neve**

Berkshire Industrial Park  
Bethel, CT 06801  
(203) 744-6230  
FAX: (203) 792-7863

**Barry J. Roche, President**

**Anthony H. Langley, VP/Broadcast & Post  
Prod. Sales**

**Peter Kehoe, Eastern Regional Mgr.**

**Tom Semmes, SE Regional Sales Mgr.**

**Rick Plushner, Western Regional Mgr.**  
C CL

## **New England Digital**

49 N. Main Street  
White River Junction, VT 05001  
(802) 295-5800  
FAX: (802) 296-2075

**Ted Pine, Marketing Mgr.**

## **New World Music & Sound**

4792 Clairemont Mesa Blvd.  
San Diego, CA 92117  
(619) 569-1944  
FAX: (619) 569-2040

**Jim Scott, Owner**

A C CL CR E EFX H L

## **Numark Electronics**

503 Newfield Ave.  
Raritan Center  
Edison, NJ 08837  
(201) 225-3222  
FAX: (201) 287-2155  
**Robert Kotovsky, VP**  
A E L M T

## **Orban**

(a division of AKG Acoustics)  
645 Bryant Street  
San Francisco, CA 94107  
(415) 957-1063  
FAX: (415) 957-1070  
**Howard Mullinack, Mktg/Sales Mgr.,  
Broadcast Equipment**  
CL E EFX P

## **Otari Corporation**

378 Vintage Park Dr.  
Foster City, CA 94404  
(415) 341-5900  
FAX: (415) 341-7200  
**James Goodman, National Sales Mgr.**  
CR TP

## **Pacific Recorders & Engr. Corp.**

2070 Las Palmas Dr.  
Carlsbad, CA 92009  
(619) 438-3911  
FAX: (619) 438-9277  
**Anders Madsen, Sales/Mktg. Mgr.**  
AC CL CR E EFX

## **Professional Audio Supply**

5700 East Loop 820 South  
Ft. Worth, TX 76119-7099  
(817) 483-7474  
**John Reed**

## **QEI Corp.**

P.O. Box D  
Williamstown, NJ 08094  
(609) 728-2020, (800) 334-9154  
FAX: (609) 629-1751  
**Jeff Detweiler, Domestic Sales Mgr.**  
MO TR

## **QSC Audio Products**

1926 Placentia Ave.  
Costa Mesa, CA 92627  
(714) 645-2540  
FAX: (714) 645-7927  
**Pete Kalmen, Sales Mgr.**  
A

## **Quantum Audio Labs**

2752 Walnut Ave.  
Tustin, CA 92680  
(714) 838-8833  
FAX: (714) 838-9619  
**Barbara Mullins, Sls. Admin.**  
C

## **Radio Resources, Inc.**

7483 Candlewood Rd.  
Hanover, MD 21076  
(301) 859-1500, (800) 547-2346  
FAX: (301) 859-3042  
**Ashley Scarborough, President**  
D

## **Radio Systems, Inc.**

110 High Hill Road  
Bridgeport, NJ 08014-0458  
(609) 467-8000, (800) 523-2133  
FAX: (609) 467-3044  
**Daniel Braverman, President**  
C TP

## **RAG Electronics**

21418 Parthenia St.  
Canoga Park, CA 91304  
(818) 998-6500  
FAX: (818) 407-5559  
**Keith Gertzman**

## **RAM Broadcast Systems, Inc.**

346 West Colfax St.  
Palatine, IL 60067  
(708) 358-3330  
FAX: (708) 358-3577  
**Ron Mitchell, President**  
C D MO NR T

## **Reel Fun Productions, Inc.**

CART CAPS  
1610 N. Argyle, #202  
Hollywood, CA 90028  
(213) 962-9580  
FAX: (213) 962-9581  
**Steve Armstrong, President**

## **Richardson Electronics, Ltd.**

40 W. 267 Keslinger Rd.  
La Fox, IL 60147  
(800) 323-1770  
FAX: (708) 208-2550  
**Joel Levine, VP**  
**Larry Broome, Product Mgr.**  
MO TR

## **Schafer World Communications Corp.**

P.O. Box 31  
Marion, VA 24354  
(703) 783-2001  
FAX: (703) 783-2064  
**Bob Dix, President**

## **SECK**

8500 Balboa Blvd.  
Northridge, CA 91329  
(818) 893-4351  
FAX: (818) 893-3639  
**Ronald H. Means, President**  
C

**A = Amplifiers**

**C = Consoles: On-Air & Production**

**CL = Compressors/Limiters**

**CR = Cart Deck**

**D = Distributor**

**E = Equalizers**

**EFX = Effects, Reverbs, Digital Delay**

**H = Headphones**

**L = Loudspeakers**

**M = Microphones**

**MO = Monitoring Equipment**

**NR = Noise Reduction**

**P = Audio Processors; On-Air  
& Production**

**RC = Recording Tapes/Cart Tape**

**T = Turntables & Accessories**

**TA = Towers/Antennas**

**TP = Tape Deck (Reel-to-Reel)**

**TR = Transmission Equipment**

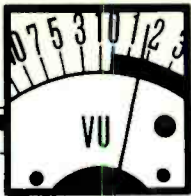

# EQUIPMENT SUPPLIERS

## **Sennheiser Electronics Corp.**

6 Vista Drive  
P.O. Box 987  
Old Lyme, CT 06371  
(203) 434-9190  
FAX: (203) 434-1759

**Andrew Brakham, President**  
H M

## **Shively Laboratories**

107 Harrison Road  
Bridgton, ME 04009  
(207) 647-3327

FAX: (207) 647-8273  
**Jon Clark, Mktg. Mgr.**

## **Shure Brothers, Inc.**

222 Hartrey Ave.  
Evanston, IL 60202-3696  
(708) 866-2200

FAX: (708) 866-2279

**Betty Pawlowski, Consumer Products**  
A C L M T

## **Sono-Mag Corporation**

1833 W. Hovey Avenue  
Normal, IL 61761  
(309) 452-5313

FAX: (309) 452-2521

**Jon Housour, VP**

## **Sony Professional Audio**

1600 Queen Anne Rd.  
Teaneck, NJ 07666  
(201) 833-5200

FAX: (201) 833-9645

**David Kawakami, Mgr., Mktg. Professional**  
Audio Div.  
C C R M

## **Soundcraft, USA**

8500 Balboa Blvd.  
Northridge, CA 91329  
(818) 893-4351

FAX: (818) 893-3639

**Ronald H. Means, President**  
C

## **SoundTech**

800 W. Beardsley Ave.  
Elkhart, IN 46514  
(219) 522-1692

FAX: (219) 293-6467

C

## **Spencer Broadcast**

7003 W. Union Hills Dr.  
Glendale, AZ 85308  
(602) 242-2211

FAX: (602) 843-2860

**Charles Spencer, President**  
D

## **Stanton Magnetics, Inc.**

101 Sunnyside Blvd.  
Plainview, NY 11803  
(516) 349-0235

FAX: (516) 349-0230

**G.L. Bidwell, Nat'l Sales Mgr., Professional**  
Products  
A E H T

## **Studer Revox America, Inc.**

1425 Elm Hill Pike  
Nashville, TN 37210

(615) 254-5651

FAX: (615) 256-7619

**Tore B. Norhahl, President**  
C T P

## **Sunkyoung International, Inc.**

17106 S. Avalon Blvd.  
Carson, CA 90746

(213) 327-5010

**S.W. Park, GM**

**G.I. Lee, Manager**

**Joe Kemper, Technical Director**

## **Symetrix**

4211 24th Avenue W.  
Seattle, WA 98199

(206) 282-2555

FAX: (206) 283-5504

**Doug Shauer, Director Mktg.**

## **The Systemation Corporation**

337 North Water Street  
Decatur, IL 62523  
(217) 429-9595

**Steve Bellinger, President**

**Maureen Bellinger, Exec. Asst.**

**Robert Wille, Mgr.**

## **Tapecaster**

(A Division of Audiotronics, Inc.)  
P.O. Box 18838  
Memphis, TN 38118

(800) 638-0977, (901) 794-6937

FAX: (901) 365-8629

**Bob Jones, Manager/Tapecaster Division**

C C R

## **Target Tuning, Inc.**

6 Caesar Pl.  
Moonachie, NJ 07074  
(201) 935-8880

FAX: (201) 935-6548

**Dan Flohr, President**

**Tina Jacobs, Exec. VP**

## **TEAC of America, Inc.**

7733 Telegraph Rd.  
Montebello, CA 90640  
(213) 726-0303

**Kent Hirata, Marketing Comm. Mgr.**

D

## **Technidisc, Inc.**

2250 Meijer Drive  
Troy, MI 48084-7111  
(313) 435-7430, (800) 321-9610

FAX: (313) 435-8540

**Leon Chick, Sales**

## **Telesis Resources Unlimited Int'l, Inc.**

8317 Creighton Avenue  
Westchester, CA 90045  
(213) 215-0222

FAX: (213) 215-0441

**Roger Bibeau, President**

**Christopher D. Mau, VP**

CL P

## **Telos Systems, Corp.**

1729 Superior Avenue  
Cleveland, OH 44114  
(216) 241-7225

FAX: (216) 241-4103

**Steve Church, President**

## **TFT, Inc.**

3090 Oakmead Village Drive  
Santa Clara, CA 95052  
(408) 727-7272

FAX: (408) 727-5942

**Jesse Maxenchs, Marketing Dir.**

**A = Amplifiers**  
**C = Consoles: On-Air & Production**  
**CL = Compressors/Limiters**  
**CR = Cart Deck**  
**D = Distributor**  
**E = Equalizers**  
**EFX = Effects, Reverbs, Digital Delay**

**H = Headphones**  
**L = Loudspeakers**  
**M = Microphones**  
**MO = Monitoring Equipment**  
**NR = Noise Reduction**

**P = Audio Processors; On-Air & Production**  
**RC = Recording Tapes/Cart Tape**  
**T = Turntables & Accessories**  
**TA = Towers/Antennas**  
**TP = Tape Deck (Reel-to-Reel)**  
**TR = Transmission Equipment**

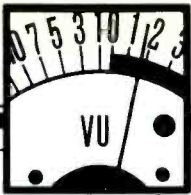

# EQUIPMENT SUPPLIERS

## 3M

### 3M Professional Audio/Video

Speciality Products Division  
3M Center-Bldg. 223-5N-01  
St. Paul, MN 55144  
(612) 737-4218  
FAX: (612) 736-1246

**James S. Hoskins, Product Manager**  
RC

### Tree Dimensions

P.O. Box 609  
Boone, NC 28607  
(704) 262-0220  
FAX: (704) 262-0844  
**Don Blair, President**  
T

### Trident Audio USA

2720 Monterey St., Ste. 403  
Torrance, CA 90503  
(213) 533-8900  
FAX: (213) 533-7072  
**Wayne Freeman, President**  
**Phil Wagner, Sales Mgr.**  
C

### UREI

8500 Balboa Blvd.  
Northridge, CA 91329  
(818) 893-8411  
FAX: (818) 893-3639  
**Ronald H. Means, President**  
A C L E L P

### Utility Tower Co. A-Corporation

P.O. Box 12369  
Oklahoma City, OK 73157  
(405) 946-5551  
FAX: (405) 947-8466  
**G. Nelson, President**  
TA

### Valley International, Inc.

P.O. Box 40306  
Nashville, TN 37204  
(615) 383-4737  
FAX: (615) 269-5441  
**Jon Bosaw, Sales Manager**  
C L E N R P

### Varian Continental Electronics

P.O. Box 270879  
Dallas, TX 75227  
(214) 381-7161  
FAX: (214) 381-4949  
**Bob McDonald, General Manager**  
**Walt Rice, Manager, Domestic Brdcast. Sls.**  
TR

### Vega (A Mark IV Company)

600 Cecil Street  
Buchanan, MI 49107  
(616) 695-6831  
FAX: (616) 695-1304  
**Gary Parks, Marketing Development Mgr.**  
F

### Ward - Beck Systems, Ltd.

841 Progress Ave.  
Scarborough, Ontario  
Canada, M1H 2X4  
(416) 438-6550  
FAX: (416) 438-3865  
**Ronald W. Ward, President**  
A C L E

### Wheatstone Corporation

6720 VIP Parkway  
Syracuse, NY 13211  
(315) 455-7740  
**Ray Esparolini, Director of Sales**

### World Tower Company Inc.

P.O. Box 405  
Mayfield, KY 42066  
(502) 247-3642  
FAX: (502) 247-0909  
**M.N. Sholar, Owner**  
TA

### Yamaha Corporation of America

P.O. Box 6600  
Buena Park, CA 90622-6600  
(714) 522-9011  
FAX: (714) 522-0155  
**Phil Moon, Mktg. Mgr.**  
A C L E E F X L

**A = Amplifiers**  
**C = Consoles: On-Air & Production**  
**CL = Compressors/Limiters**  
**CR = Cart Deck**  
**D = Distributor**  
**E = Equalizers**  
**EFX = Effects, Reverbs, Digital Delay**

**H = Headphones**  
**L = Loudspeakers**  
**M = Microphones**  
**MO = Monitoring Equipment**  
**NR = Noise Reduction**

**P = Audio Processors; On-Air & Production**  
**RC = Recording Tapes/Cart Tape**  
**T = Turntables & Accessories**  
**TA = Towers/Antennas**  
**TP = Tape Deck (Reel-to-Reel)**  
**TR = Transmission Equipment**



## RADIO EXPENDITURE REPORTS INC.

740 West Boston Post Road • Mamaroneck, N.Y. 10543 • (914) 381-6277

### WHAT YOU NEED TO KNOW

MARKET BY MARKET  
ACCOUNT BY ACCOUNT

YOUR SOLE INDUSTRY SOURCE  
FOR NATIONAL & REGIONAL SPOT DATA





# FINANCIAL INSTITUTIONS

## Allen & Company, Inc.

711 Fifth Avenue  
New York, NY 10022  
(212) 832-8000  
FAX: (212) 832-8023  
**Herbert A. Allen, President**

## American Security Bank

1501 Pennsylvania Avenue, N.W.  
Washington, DC 20013  
(202) 624-4818  
FAX: (202) 624-4399

## Gregg Johnson

**Susan Ness, (202) 624-7668**  
**Peter Torri, (202) 624-4871**

## Ameritrust

900 Euclid Avenue  
P.O. Box 5937  
Cleveland, OH 44101  
(216) 737-5679  
FAX: (216) 861-6321  
**Dan Leuken, (216) 737-8430**  
**John Gilreath, (216) 737-5114**

## Ameritrust/Special Industries

900 Euclid Avenue  
P.O. Box 5937  
Cleveland, OH 44101  
(216) 737-5679  
FAX: (216) 861-6321  
**Sarah Rechin, VP**  
**John Gilreath, (216) 737-5114**

## Henry Ansbacher, Inc.

277 Park Ave., 47th Fl  
New York, NY 10172  
(212) 688-5544  
FAX: (212) 688-6110  
**William J. McCluskey, President/COO**



## AT&T Commercial Finance Corp.

Media Finance Group  
1200 Ashwood Pkwy., Ste. 130  
Atlanta, GA 30338  
(404) 393-2310  
FAX: (404) 396-3051  
**Steve Turpin, VP/GM-Media Finance Group**

## Bank of America NT & SA

Media Group 5712  
555 S. Flower St., 49th Fl.  
Los Angeles, CA 90071  
(213) 228-3446  
**Don Dammeyer, Senior VP**  
**Gary Matus, Sr. VP/Entertainment Media**  
**Dick Hauck, VP**  
**Randy Strickley, VP**

## Bank of Boston/Media & Entertainment Div.

100 Federal Street  
Boston, MA 02110  
(617) 434-8762  
FAX: (617) 434-3401  
**Robert Bacheider, VP/Director**  
**Elizabeth M. Ferree, VP/Director**  
**Robert F. Milordi, (617) 434-8092**  
**Kevin C. Bryant, (617) 434-7956**

## Bank of New England

28 State St.  
Boston, MA 02109  
(617) 573-6579  
FAX: (617) 573-6655  
**Paula Lang, Senior VP**

## Barclays Business Credit

200 Glastonbury Blvd.  
Glastonbury, CT 06033  
(203) 659-3200  
FAX: (203) 657-7749  
**John P. Page, Senior VP, Comm Group**

## Bateman Eichler, Hill Richards, Inc.

700 S. Flower Street  
Los Angeles, CA 90017-4259  
(213) 683-3889  
FAX: (213) 623-5290  
**Michael Needleman**



AT&T Commercial Finance

## We're Bringing the Best Together

### Media Finance Group



Santa Barbara, California



Eugene-Springfield, Oregon



Los Angeles, California



Milwaukee, Wisconsin



Fayetteville, Arkansas



Pittsburgh, Pennsylvania



Monterey, California



Barstow, California



Buffalo, New York

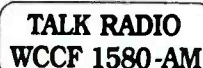

Punta Gorda, Florida



Milwaukee, Wisconsin



Glens Falls, New York



Dallas, Texas

Atlanta  
1200 Ashwood Parkway • Suite 130 • Atlanta, Georgia 30338  
404/393-2310

Los Angeles  
21550 Oxnard Street • Woodland Hills, California 91367  
818/596-2114



# FINANCIAL INSTITUTIONS

## **BayBanks<sup>®</sup>**

Corporate Banking Network

**BayBank/Boston**  
175 Federal St.  
Boston, MA 02110  
(617) 482-1040  
FAX: (617) 556-6343  
**William R. Rogers, VP**  
**Cynthia Dawson, VP**  
**Lynn Griswold, VP**  
**Tamara B. Marz, AVP**

**Biltmore Equities & Securities**  
7201 E. Camelback Road, Ste. 210  
Scottsdale, AZ 85251  
(800) 678-8885  
FAX: (602) 423-2050  
**Michael French, Financial Planner**

**Blackburn Capital Markets**  
333 N. Michigan Ave., Ste. 2315  
Chicago, IL 60601  
(312) 346-6460  
FAX: (312) 346-4469  
**Steven J. Pruett, Managing Partner**  
**Susan Byers, (202) 331-9270**

**Bill Brazzil Associates, Inc.**  
13520 SW 61st Court  
Miami, FL 33156  
(305) 662-7501  
FAX: (305) 666-2257  
**Bill Brazzil, President**



**Broadcast Investment Analysts**  
P.O. Box 17307  
Dulles Int'l Airport  
Washington, DC 20041  
(703) 478-5880  
FAX: (703) 478-5866  
**Thomas J. Buono, President**  
**Frank Higney, COO**  
**David H. Cole, VP, Tax Appraisals**  
**William Redpath, VP,**  
**Financial Analysts**

**Burr, Egan, Deleage and Co.**  
1 Post Office Sq., Ste. 3800  
Boston, MA 02109  
(617) 482-8020  
FAX: (617) 482-1944  
**Bill Egan, Partner**  
**Brian McNeill, Partner**  
**Brion Applegate, (415) 362-4022**

**Cahn Capital Corporation**  
80 Central Park West  
New York, NY 10023  
(212) 983-2310  
**W. Stewart Cahn, President**

**Central Trust Company**  
201 East Fifth Street  
Cincinnati, OH 45202  
(513) 651-8692  
FAX: (513) 651-8952  
**Jeffrey Krumpelman**  
**Jay Eric Lenning**

**Chapman Financial Services**  
176 Federal St., Ste. 555  
Boston, MA 02110  
(617) 330-7880  
FAX: (617) 330-7883  
**Robert J. Maccini, VP**  
**James Marks, Asst. VP**

**Charterhouse Media Group**  
527 Madison Avenue, Ste. 1400  
New York, NY 10022  
(212) 371-6544  
FAX: (212) 371-9707  
**Jon Bulkley, President**  
**Jose Echevarria, Managing Dir.**

## Financial Reality And The Broadcast Investor

### A Matter Of Balance.

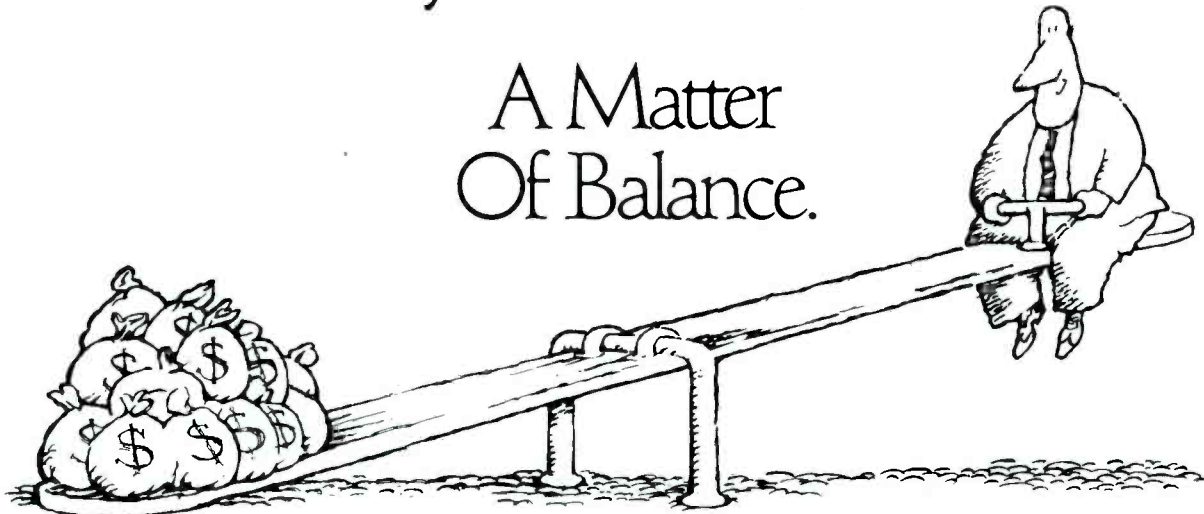

In an up and down market, the prudent investor must have the benefit of solid financial advice on appraisals, stock valuation, ESOPs, tax certificates, IRS scrutiny and expert testimony.

Advice that balances the investor's enthusiasm and financial goals with an experienced perception of market dynamics.

Today, more than ever, our expert judgment can help tip

the balance in your favor.



**Broadcast Investment Analysts /**  
**Frazier, Gross & Kadlec**  
**The BIA Family of Companies**

Post Office Box 17307 • Washington, D.C. 20041 • (800) 323-1781 • (703) 478-5880

Visit us at the NAB, Marriott Suite 1107



# FINANCIAL INSTITUTIONS

## **Chemical Bank**

277 Park Avenue  
New York, NY 10172  
(212) 310-6569  
FAX: (212) 752-8552

**Eric Meltzer**

**Mark Johnston**

**Henry Neault**

## **Chrysler Capital Corp.**

100 Ashford Center N., Ste. 310  
Atlanta, GA 30338  
(404) 392-6760  
FAX: (404) 392-6784  
**Jay S. Holmes, VP**

## **ComCapital Group**

19 W. 44th St., Ste. 1000  
New York, NY 10036  
(212) 302-8720

**Paul C. Raeder, President**

**David E. Schutz, Mng. Dir.**

**Anthony M. Hoffman, Mng. Dir.**

## **Crisler Capital Company**

600 Vine Street, Ste. 2710  
Cincinnati, OH 45202  
(513) 241-1844  
FAX: (513) 381-8808

**R. Dean Meiszer, Managing Director**

## **ENTCOM Partners**

1875 Century Park East, Ste. 2524  
Los Angeles, CA 90067  
(213) 473-9793

**W. Kelly Milionis, President**

## **First Interstate Bank**

633 17th Street, 3N/007  
Denver, CO 80270  
(303) 293-5130

**Brian E. Erickson, VP**

**Kevin Brunkowter, (303) 293-5197**

## **First Union National Bank**

One First Union Center, 19th Fl.  
Charlotte, NC 28288-0735  
(704) 374-4897

FAX: (704) 374-4092

**Rob Buckfelder, Senior VP**

**Paul Thomason, VP**

**Howard Schrott, VP**

## **Fleet Mezzanine Capital, Inc.**

111 Westminster St.  
Providence, RI 02903  
(401) 278-6267

FAX: (401) 751-1274

**Colin J. Clapton, President**

## **Fleet National Bank**

111 Westminster St.  
Providence, RI 02903  
(401) 278-6296

FAX: (401) 751-1274

**Greg Mulligan**

## **Glenfed Financial Corporation**

12720 Hillcrest Road, Ste. 700  
Dallas, TX 75230  
(214) 233-1070

FAX: (214) 702-8921

**Richard Ballard, Exec. VP/COO**

## **Greyhound Financial Corporation**

Greyhound Tower  
Phoenix, AZ 85077  
(602) 248-4900

FAX: (602) 248-5531

**Matt Breyne, VP**

**Chris Webster, VP**

**Jeff Kilrea, (312) 855-1900**

## **Heller Financial**

200 N. LaSalle Street  
Chicago, IL 60601  
(312) 621-7806

FAX: (312) 621-7211

**Doug Zylstra**

## **Kidder, Peabody & Co., Inc.**

10 Hanover Square  
New York, NY 10005  
(212) 510-3150

FAX: (212) 797-8942

**Richard L. Intrater, Senior VP**

**Paul Wachter, VP**

## **Lazard Freres**

1 Rockefeller Plaza  
New York, NY 10020  
(212) 632-6000

FAX: (212) 632-6060

**Steve Rattner, General Partner**

## **Chesley Maddox & Associates, Inc.**

3202 Terminal Tower  
Cleveland, OH 44113  
(216) 241-0900

FAX: (216) 241-0905

**Chesley Maddox, President**

## **Malarkey-Taylor Associates**

1130 Connecticut Avenue, N.W., Ste. 700  
Washington, DC 20036  
(202) 835-7800

FAX: (202) 835-7811

**Tony Kern, VP, Financial Services**

## **Media Capital Inc.**

890 Monterey Street, Ste. G  
San Luis Obispo, CA 93401  
(805) 543-9214

FAX: (805) 543-9243

**Mike Hesser, President**

## **Media Technology Capital Corp**

d/b/a S.R. Chanen & Co.  
3300 North Third Avenue  
Phoenix, AZ 85013

(602) 234-1411

FAX: (602) 266-0236

**Steven R. Chanen, CEO & President**

**Donald E. New, VP of Investments  
& Acquisitions**

## **Merchants National Bank and Trust Co.**

1 Merchants Plaza  
Indianapolis, IN 46255  
(317) 267-7920

FAX: (317) 267-8899

**William Kennedy, VP**

## **Miller, Kaplan, Arase & Co.**

10911 Riverside Drive  
North Hollywood, CA 91602  
(818) 769-2010

FAX: (818) 769-3100

**George Nadell Rivin, Partner**

## **Morgan Stanley & Co.**

1251 Ave. of the Americas, 28th Fl.  
New York, NY 10020  
(212) 703-7929

FAX: (212) 730-1168, (212) 703-7888

**Paul J. Taubman, Associate**

## **Price Waterhouse**

200 E. Randolph  
Chicago, IL 60601  
(312) 565-1500

FAX: (312) 565-1458

**Steve Carr, Senior Manager**

## **QuestStar Financial Corp.**

P.O. Box 9602  
McLean, VA 22102  
(703) 759-9090

FAX: (703) 448-7789

**Ron Ninowski, President**

## **Salomon Brothers Inc**

1 New York Plaza  
New York, NY 10004  
(212) 747-5990

FAX: (212) 943-1425

**Nancy Peretsman, Managing Director**

## **Sanders & Co.**

1900 Emery Street, NW, Ste. 206  
Atlanta, GA 30318  
(404) 355-6800

FAX: (404) 355-7600

**William Sanders, President**

**Helen Stimpert, VP**

## **Sandler Media Group**

1114 Ave of the Americas, 38th Fl.  
New York, NY 10036  
(212) 391-8200

FAX: (212) 391-0397

**Michael Marocco, President**

## **Secured Capital Corporation**

710 E. Park, Ste. 100  
Plano, TX 75074  
(214) 881-8854

FAX: (214) 423-1209

**Dan Rouse, Vice President**

## **Barry Sherman & Associates, Inc.**

7640 Tremayne Place, Ste. 204  
McLean, VA 22102  
(703) 821-0877

**Barry Sherman, President**

## **The Sillerman Companies**

150 E. 58th St., 19th Fl.  
New York, NY 10155  
(212) 980-4455

FAX: (212) 980-4658

**Robert F.X. Sillerman, Chairman/CEO**

## **Society National Bank**

800 Superior Avenue  
Cleveland, OH 44114  
(216) 689-3000

FAX: (216) 689-3814

**Kathleen Mayher, VP/Mgr**

*of Communications Lending*



# FINANCIAL INSTITUTIONS

## **Star Capital Corp.**

1130 Connecticut Avenue NW, Ste. 500  
Washington, DC 20036  
(202) 728-1888  
FAX: (202) 785-1366  
**John Frankhouser**, Investment Banker

## **State Street Bank & Trust Co.**

225 Franklin St.  
Boston, MA 02101  
(617) 654-3368  
FAX: (617) 654-4176  
**Frederic Morris**, Senior VP  
**Ken Mooney**, (617) 654-3874

## **Sterling National Bank**

540 Madison Ave.  
New York, NY 10022  
(212) 826-2200  
FAX: (212) 826-2413  
**Louis J. Cappelli**, Exec. VP

## **Summit Bank of Indianapolis**

110 E. Washington St.  
Indianapolis, IN 46204  
(317) 262-5858  
FAX: (317) 262-5784  
**Michael E. Lewis**, VP

## **TA Communications Partners**

75 State Street, Ste. 2500  
Boston, MA 02109  
(617) 345-7200  
FAX: (617) 345-7201  
**Richard Churchill**, General Partner  
**William P. Collatos**, General Partner

## **The Toronto Dominion Bank**

31 West 52nd Street  
New York, NY 10019-6101  
(212) 468-0714  
FAX: (212) 262-1928  
**Stephen D. McDonald**, GM  
**James Slyck**, Director  
**David W. Lewing**, Director



# INDUSTRY ORGANIZATIONS

## **Academy Of Country Music**

6255 Sunset Blvd., Ste. 923  
Hollywood, CA 90028  
(213) 462-2351  
FAX: (213) 462-3253  
**Bill Boyd**, Exec. Dir.

## **Accuracy In Media**

1275 K Street N.W., Ste. 1150  
Washington, DC 20005  
(202) 371-6710  
FAX: (202) 371-9054  
**Deborah Lambert**, Public Affairs Director

## **American Society of Composers, Authors, and Publishers (ASCAP)**

1 Lincoln Plaza  
New York, NY 10023  
(212) 642-3821  
FAX: (212) 768-8758  
**Michael Kirker**, Special Proj Coordinator

## **American Women In Radio & Television, Inc.**

1101 Connecticut Ave. NW, Ste. 700  
Washington, DC 20036  
(202) 429-5102  
FAX: (202) 223-4579, (202) 775-2625  
**Susan Kudla Finn**, Exec. Director

## **BMI**

320 W. 57th St.  
New York, NY 10019  
(212) 586-2000  
FAX: (212) 246-2163  
**Frances W. Preston**, President/CEO

## **Broadcast Credit Association**

701 Lee Street, Ste. 1030  
Des Plaines, IL 60016  
(708) 827-9330  
FAX: (708) 296-7510  
**Mark Matz**, VP/Mktg.



## **Broadcast Promotion & Marketing Executives**

6255 Sunset Blvd., Ste. 624  
Los Angeles, CA 90028  
(213) 465-3777  
FAX: (213) 469-9559  
**Jay Curtis**, Member Svcs. Dir.

## **Country Music Association**

7 Music Circle N.  
Nashville, TN 37203  
(615) 244-2840  
FAX: (615) 726-0314  
**Jo Walker-Meador**, Exec. Dir.

## **Electronic Media Rating Council**

509 Madison Avenue, Ste. 1112  
New York, NY 10022  
(212) 754-3343  
FAX: (212) 754-6430  
**Tom McClendon**, Chairman  
**Melvin A. Goldberg**, Exec. Dir.

## **International Radio-Television Society**

420 Lexington Ave., Ste. 531  
New York, NY 10170  
(212) 867-6650  
FAX: (212) 867-6653  
**Betty Hudson**, President

## **National Academy of Songwriters**

6381 Hollywood Blvd., Ste. 780  
Hollywood, CA 90028  
(213) 463-7178  
FAX: (213) 463-2146  
**Dan Kirkpatrick**, Managing Director

## **National Association of Broadcasters**

1771 N St. NW  
Washington, DC 20036  
(202) 429-5444  
FAX: (202) 429-5410  
**Edward O. Fritts**, President/CEO  
**Lynn Christian**, Sr. VP, Radio

## **National Association of College Broadcasters**

Box 1955-B.U.  
201 Thayer St. @ Waterman, 12th Fl.  
Providence, RI 02912  
(401) 863-2225  
FAX: (401) 863-3700  
**David Bartis**, President  
**Carolyn Allen**, Association Director  
**Dara Goodman**, U-Net Director  
**Glenn Gutmacher**, Publications Director  
**Jay Hirschson**, Promotions Director  
**Steve Kilenberg**, Assoc. Director

## **National Association Of Farm Broadcasters**

26 East Exchange Street  
St. Paul, MN 55101  
(612) 224-0508  
FAX: (612) 224-1956  
**Roger Olson**, Exec. Director

## **National Association Of Media Brokers**

c/o Gammon Media Brokers Inc.  
1925 K St., NW - Ste. 304  
Washington, DC 20006  
(202) 862-2020  
FAX: (202) 862-2023  
**James A. Gammon**, President

## **National Assoc. of Recording Merchandisers**

3 Eves Drive, Ste. 307  
Marlton, NJ 08053  
(609) 596-2221  
FAX: (609) 596-3268  
**Ray Gianghetti**, Dir. Merchandising/  
Advertising  
**Lynn Henley**, Dir./Membership Development

## **Radio Advertising Bureau, Inc.**

304 Park Ave. S., 7th Fl.  
New York, NY 10010  
(212) 254-4800  
FAX: (212) 254-8908  
**Warren Potash**, President



# INDUSTRY ORGANIZATIONS

**Radio Network Association**  
1440 Broadway, 5th Fl.  
New York, NY 10018  
(212) 382-2273  
FAX: (212) 575-4548  
*Peter Moore, President*

**Radio-Television News Directors Association**  
1717 K St. NW, Ste. 615  
Washington, DC 20006  
(202) 659-6510  
FAX: (202) 223-4007  
*David Bartlett, President*

**SESAC**  
55 Music Square E.  
Nashville, TN 37203  
(615) 320-0055  
FAX: (615) 329-9627  
*A.H. Prager, Chairman*  
*Vincent Candilora, CEO/President*

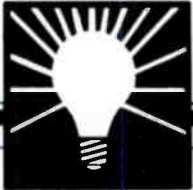

# MARKETING & PROMOTION

**A Sound Investment**  
1325 Cardinal  
Florissant, MO 63031  
(314) 839-1055  
*Ken Sulzter, President*

**ACC**  
BROADCAST  
MARKETING

**ACC Broadcast Marketing, Inc.**  
7800 Cooper Road, Ste. 102  
Cincinnati, OH 45242  
(513) 791-3346  
FAX: (513) 791-3348  
*Bob Cooper, President*

**The Advantage Group, Inc.**  
220 Broadway, Ste. 204  
Lynnfield, MA 01940  
(617) 599-5547  
FAX: (617) 599-6015  
*Carol Frenier, President*  
*Bob Frenier, VP*

**Aerial Dimensions, Inc.**  
23811 Califa St.  
Woodland Hills, CA 91367  
(818) 768-2905  
FAX: (818) 768-2907  
*Mark Hays, President*

**Aerostatic Balloon Advertising**  
P.O. Box 3016  
Rancho La Costa, CA 92009  
(619) 438-9518, (818) 842-2226  
*David Bradley, President*  
*Gall Bradley, Vice President*



**AIR SERVICES**

**Air Services**  
844 South Robertson Blvd.  
Los Angeles, CA 90035-1601  
(213) 854-8570, (800) 527-5657  
FAX: (213) 854-3915

**Algoma Custom Bags (Net Co.)**  
1525 Mueller Street  
Algoma, WI 54201  
(414) 487-5577  
FAX: (414) 487-2852  
*David Schoenborn, Sales Mgr.*  
*Todd Westrich, Asst. Sls. Mgr.*

**American Sign and Marketing Services**  
P.O. Box 247  
Florence, KY 41042-0247  
(800) 729-7446, (606) 371-2880  
*Minda Matthews, Marketing Mgr.*

**AMFM**  
Advanced Marketing for Media  
4410 Harding Place  
Nash, TN 37205  
(615) 298-5978  
*Vic Rumore, President*

**Toby Arnold & Associates**  
3234 Commander Dr.  
Carrollton, TX 75006  
(214) 661-8201, (800) 527-5335  
FAX: (214) 250-6014  
*Toby Arnold, President*

**Assistance In Broadcast Marketing**  
11890 Montgomery Road  
Cincinnati, OH 45249  
(513) 683-6600  
FAX: (513) 683-9177

**Author Services**  
7051 Hollywood Blvd., 4th Fl.  
Hollywood, CA 90028  
(213) 466-3310  
FAX: (213) 466-6474  
*Susie Watson-Taylor*

**B&B Advertising**  
P.O. Box 220  
Scott City, KS 67871  
(316) 872-2340, (800) 835-0002  
FAX: (800) 872-5442  
*Joe Beaver, VP*

**Banner Barn**  
P.O. Box 2121  
Ocala, FL 32678  
(904) 867-7860  
FAX: (904) 351-0773  
*Robert Wormser, President*

**BDR Advertising Specialties**  
16200 Ventura Blvd., Ste. 218A  
Encino, CA 91436  
(818) 789-7995  
*Dan Kagel, VP, Mktg.*

**Best Performances, Inc.**  
19 West 34th St., Ste. 1204  
New York, NY 10001  
(212) 465-1380  
FAX: (212) 465-1386  
*Richard K. Weinman, President*

**Bird Corp.**  
113 N. Main  
Elkorn, NE 68022  
(402) 289-3779  
FAX: (402) 289-4328  
*George Krallik, Dir. Mktg.*



**Boom Media**  
(Direct Mail Promotions That Work)  
300 Turner Rd., Ste. 514  
Richmond, VA 23225  
(804) 320-1137  
FAX: (804) 745-7778  
*Martin Sneed, President*

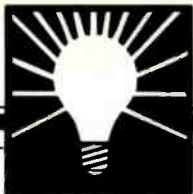

# MARKETING & PROMOTION

## **Brite Voice System**

555 N. Woodlawn, Ste. 1-209  
Wichita, KS 67208  
(316) 687-4444  
**Stan Brannan, President**  
**Dave Martin, VP/Sales**

## **British Promotions, Ltd.**

716 Cecelia St.  
Norfolk, VA 23504  
(804) 622-1456  
**Robert Thomas, President**

## **BROADCAST DIRECT**

### **Broadcast Direct Marketing**

6851 Yumuri Street, Ste. 11  
Coral Gables, FL 33146  
(305) 662-9524

FAX: (305) 667-5639

**Courtney Thompson,**  
President/CEO

**Hal Martell, Exec. VP/COO**  
**Judy Baldwin, Dir. Client Services**  
**Meg Daly, Operations Manager**

## **Broadcast Print Marketing**

115 W. 9th Street  
Cincinnati, OH 45202  
(513) 651-5255  
FAX: (513) 421-5329  
**Frank Kockritz, President**  
**Kay Sterling, VP/Marketing**

## **Broadcast Products, Inc.**

(Super Roving Radio, Talkman Radio,  
Remote Booth)  
P.O. Box 2500  
Elkhart, IN 46515  
(219) 293-4700  
FAX: (219) 294-3895  
**Walt Steffen**  
**Doug Clark**

## **Broadcast Yellow Pages**

5299 DTC Blvd., Ste. 970  
Englewood, CO 80111  
(800) 777-4320  
FAX: (303) 694-0070  
**Craig Chambers, President**

## **Broadcasters Bulletin Board**

2616 N. Monitor Street  
Chicago, IL 60639  
(312) 237-3669  
**Mike Ratner, Mktg. Dir.**

## **Broadcasting Unlimited, Inc.**

35 Main Street  
Wayland, MA 01778  
(508) 653-7200, (508) 653-4088  
**Jay Williams, President**  
**Lou Josephs, Research Dir.**  
**Eric Corwin, Mktg. Consultant**  
**Shauna Arruda, Marketing Operations**  
**Ginny Markowitz, Prod. Dir.**

## **Cable Value Network**

1405 N. Xenium Ln.  
Minneapolis, MN 55441  
(612) 557-5193  
FAX: (612) 553-0667  
**Laurel Higgins, Convention Coord.**

## **California Aircheck**

P.O. Box 4408  
San Diego, CA 92104  
(619) 460-6104  
**George Junak**

## **Call Interactive**

1901 Avenue of the Stars, Ste. 230  
Los Angeles, CA 90067  
(213) 284-8618  
FAX: (213) 284-8570  
**Mike Parks, President**

## **Carley/Troyk Screen Printing Corp.**

4424 W. Mitchell St.  
Milwaukee, WI 53214  
(414) 384-0933  
FAX: (414) 384-4640  
**Stan Hessegrave, Director, Mktg.**

## **Carter & Associates**

15235 Magnolia Blvd, "E"  
Sherman Oaks, CA 91423  
(818) 789-2674  
**Bob Carter**

## **Celebration**

9207 Country Creek Dr., Ste. 140  
Houston, TX 77036  
(713) 995-2400  
FAX: (713) 995-2412  
**James F. Wiseheart, President**

## **Communication Graphics, Inc.**

313 N. Redbud  
Broken Arrow, OK 74012  
(918) 258-6502, (800) 331-4438  
FAX: (918) 251-8223  
**Rick Lawrance, President**

## **Contemporary Group**

680 Craig Rd.  
St. Louis, MO 63141  
(314) 567-9650  
FAX: (314) 569-0760  
**Gregory J. Hagglund, VP**

## **Crackerjack Advertising**

Specialties Corporation  
106 Arlington Ave.  
Port Jefferson, NY 11777  
(516) 331-1587  
FAX: (516) 331-1552  
**Steve Oil**

## **Cranberry Graphics**

323 E. Main Street  
Westminster, MD 21157  
(301) 876-8131  
FAX: (301) 876-7052  
**Ron Forrester**

## Direct Mail Promotions That Work!

Smart broadcasters are winning big with BOOM MEDIA's direct mail promotions. When you need results fast, it's time for a powerful, sharp-looking direct mail promotion from BOOM MEDIA! Call today for information!

# (804) 320-1137



"Direct Mail Promotions That Work!"

300 Turner Rd. Suite 514 • Richmond, VA 23225

"The Research Group has helped us do very well in 25-54 Adults in both Fresno and Reno. And I hope in every market where we operate we can keep doing business with them.

Three years ago, KFSO, Fresno was doing poorly in oldies. After The Research Group did a study for us there, we concluded that the format was viable. We just needed to make improvements. A great plan put us back on track and we've been #1 or #2, 25-54 since then.\*

In Reno, our CHR station was doing well 12+, but not making money. The Research Group did a format search, and we are now #1, 25-54 there too.\*

The Research Group has helped us focus our resources to get results. Many broadcasters spend money improperly – I know we did before we worked with The Research Group. Other companies can do research, but they don't have the expertise and marketing focus The Research Group has. And that's what it takes to win."

"From nowhere  
to winning big  
25 to 54."



*Tom Quinn  
President  
Americom  
(KFSO, KUDA and KODS)*

\* Fall 1989 Arbitron. Adults 25-54.  
AQH share. M-S, 6A-12M, MSA.

The Research Group develops the *right* information, then uses a special system of strategic planning to help you *win*—and stay strong in tough, competitive environments. Some managers may have the perception that using the *best* is prohibitively expensive. With The Research Group, that is not true. Call today about our availability in your marketplace and for prices which will fit your budget.

**For more informaton, call Larry B. Campbell, President (206) 624-3888.**

In almost every field, there is a company that has *earned* a reputation as the leader.

# The Research Group

*Radio's Strategic Research Team*

METROPOLITAN PARK, SUITE 1200, 1100 OLIVE WAY • SEATTLE, WA 98101 • (206) 624-3888

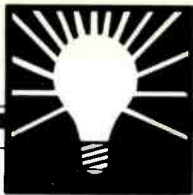

# MARKETING & PROMOTION

**Creative Marketing Services**  
P.O. Box 12247  
Augusta, GA 30914-2247  
(404) 736-3589  
FAX: (404) 733-6663  
*Alice Vantrease, President*



**Creative Media  
Management, Inc.**

**Creative Media Management, Inc.**  
Direct Mail/Telemarketing  
5400 Central Avenue  
St. Petersburg, FL 33707  
(813) 367-3854  
*Nancy W. Izor, President*  
*Patrice Watson Chaney, Cincinnati*

**Creative Radio Productions**  
3861 Apache Ct. West  
Boulder, CO 80303  
(303) 494-3322  
FAX: (303) 494-3548  
*Frank Eriksen, President*

**Critical Mass Media, Inc.**  
3340 Erie Ave.  
Cincinnati, OH 45208  
(513) 871-6900, (212) 632-8163  
FAX: (513) 871-0489  
*Carolyn Gilbert, VP/GM*  
*Abbe Harris, National Sls. Mgr.*

**Data Express/America's News  
Letter Company**  
2822 Remington Green  
Ste. 204  
Tallahassee, FL 32308  
(800) 359-5993  
FAX: (904) 386-3299  
*Julie Neal*

**Destinations Unlimited**  
P.O. Box 27194  
Austin, TX 78755  
(512) 346-4610  
FAX: (512) 327-8120  
*Nick Brizendine, President*

**Direct Mail Express**  
2441 Bellevue Avenue  
Daytona Beach, FL 32014  
(904) 257-2500  
FAX: (904) 257-2570  
*Kathy Wise, President*  
*Robert Tuttle, Natl. Mktg. Dir.*

**Direct Marketing Results**  
5552 Montgomery Road  
Cincinnati, OH 45212  
(513) 631-6245  
*Jay Williams, CEO*  
*Michael Eisele, President*

**Direct Radio Strategies**  
999 Old Eagle School Rd., Ste 105  
Wayne, PA 19087  
(215) 688-4545  
FAX: (215) 964-0463  
*Mike Gerhardt, President*  
*Gavin Stief, VP, Mktg.*

**Discovery Systems**  
Compact Disc Manufacturing  
7001 Discovery Blvd.  
Dublin, OH 43017  
(614) 761-4180  
FAX: (614) 761-4258  
*Mary Perkins, Dir. Special Products*

**Dolphin Industries**  
1509 49th St. South  
Gulfport, FL 33707  
(813) 328-1002  
FAX: (813) 327-2583  
*Mike Ballinger, Dir. Sales*

**Drake-Chenault Enterprises, Inc.**  
2000 Randolph Rd. SE  
Albuquerque, NM 87106  
(505) 247-3303  
FAX: (505) 247-9964  
*Wm. S. Sanders, Chairman*  
*Dan Musselman, VP, Production*  
*T.J. Lambert, General Sales Manager*

**Dynamic Displays**  
5450 W. Jefferson  
Detroit, MI 48209  
(519) 254-9563  
FAX: (519) 258-0767  
*James Thomson, Sr., President*  
*James Thomson, Jr., GM*

**Eagle Marketing Services, Inc.**  
223 Linden, Ste. 204  
Fort Collins, CO 80524  
(303) 484-4736  
FAX: (303) 224-2445  
*Paul Meacham, President*

**Michael Eisele and Associates**  
5552 Montgomery Rd.  
Cincinnati, OH 45212  
(513) 631-6245  
FAX: (513) 631-6284  
*Michael Eisele*  
*Catherine Jung*

**Emerald City Sales**  
4028 SW Thistle  
Seattle, WA 98136  
(206) 932-3666  
FAX: (206) 938-4154  
*Dave Deines, President*

**Entertainment Research Group**  
47 Paul Drive, #7  
San Rafael, CA 94903  
(415) 499-4678  
FAX: (415) 499-1821  
*Ed Breed, President*

**Event Transportation System**  
298 Lakeshore Rd. W  
Port Credit, Ontario  
Canada, L5H 1G6  
(416) 274-1429  
FAX: (416) 271-4535  
*Ms. Keira McArthur, V.P. Communications*

**Exposure Promotions Unlimited, Inc.**  
40 Caprice Drive  
Stamford, CT 06902  
*Charlie J. Cox*  
*Eric Grae*

**Facemakers, Inc.**  
140 5th St.  
Savanna, IL 61074  
(815) 273-3944  
FAX: (815) 273-3966  
*Hobart Carstairs, Sls. Mgr.*

**Fairwest Direct**  
6020 Cornerstone Ct., Ste. 100  
San Diego, CA 92121  
(619) 552-0777  
FAX: (619) 552-0098  
*Reg Johns, CEO*  
*Ernie Kovacs, President*  
*Greg Fredrick, VP/Operations*



**Film House, Inc.**  
230 Cumberland Bend  
Nashville, TN 37228  
(615) 255-4000  
FAX: (615) 256-3380  
*Curt Hahn, President*

**Financial Marketing Network**  
6730 W. 86th Place, Ste. 4  
Los Angeles, CA 90045  
(213) 216-6947  
*H. Thomas Hall, Jr., President*  
*Don Karnes, Eastern Division Sls. Mgr.*

**First Marketing Group**  
350 East 500 South, Ste. 202  
Salt Lake City, UT 84111  
(801) 322-3522  
*Paul Anastasion*

**FirstCom**  
13747 Montfort Dr., Ste. 220  
Dallas, TX 75240  
(214) 934-2222  
FAX: (214) 404-9656  
*Jim Long, Chairman*  
*Cecelia Garr, President/CEO*

**Folio King**  
2102 Business Center Dr., Ste. 130  
Irvine, CA 92715  
(714) 253-4666  
*Mike Cummings*

**Formula Impressions**  
10285 Bach Blvd.  
St. Louis, MO 63132  
(314) 426-4886  
*Alan Spetner, President*



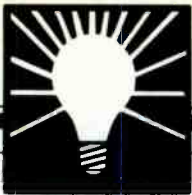

# MARKETING & PROMOTION

## **Keri Fretty Enterprises**

8489 W. 3rd. St., Ste. 1042  
Los Angeles, CA 90048  
(213) 653-0493, (213) 469-3905  
FAX: (213) 655-6207  
**Keri Fretty**

## **Giant Boom Box Industries**

1216 U.S. Highway One  
North Palm Beach, FL 33408  
(407) 626-3774  
FAX: (407) 626-2639

**B. Eric Rhoads, Chairman/CEO**  
**Steve Butler, President Mktg. Div.**

## **Good Time Tickets**

6501 Sunset Blvd.  
Hollywood, CA 90028  
(213) 464-7383, (818) 718-7383  
FAX: (213) 464-1655

**Brian Harlig**  
**Relissa Tobman**

## **Grace Media, Inc.**

Strategic Productions  
P.O. Box 6206  
Kent, WA 98064  
(206) 656-8414, (800) 937-8250  
**Ron Erak, President**

## **Graphics 3**

1400 Indiantown Rd.  
P.O. Box 937  
Jupiter, FL 33468  
(407) 746-6746  
FAX: (407) 746-6922  
**Robert Herlin, Dir. of Marketing**

## **Great Southern Company**

9255 W. Sunset Blvd., #605  
Los Angeles, CA 90069  
(213) 859-7919  
FAX: (213) 859-0576  
**Adam Sokoloff**

## **GREAT!**

300 East 56th Street, Ste. 31B  
New York, NY 10022  
(212) 593-1490  
FAX: (212) 753-6253  
**Dan Smigrod, Marketing Director**

## **Habitat Industries**

530 Seventh Ave., 20th Fl.  
New York, NY 10018  
(212) 354-4330  
FAX: (212) 869-1915  
**Carl Altman, Dir., Mktg.**  
**Bill McGrail, Dir. Mktg.**

## **Hazel's Fantasy Factory**

1515 N. Portland  
Oklahoma City, OK 37107  
(405) 942-9960  
**Diane Beleele, Sales & Mktg**

## **Henderson & Associates**

7287 S. Tamarac Street  
Englewood, CO 80112  
(303) 850-7513  
FAX: (303) 694-9623  
**David Henderson, President**

## **Highest Joy Entertainment**

P.O. Box 2272  
Beverly Hills, CA 90213  
(213) 850-7149  
**Rych McCain, CEO**

## **Hoberg Communications Consultants**

12 Country Club Heights  
Minot, ND 58701  
(701) 852-0344  
FAX: (701) 839-7335  
**Don Hoberg, President**

## **Hospitality Promotions Company**

2930-E Amwiler Ct.  
Atlanta, GA 30360  
(404) 449-5400, (800) 877-5252  
FAX: (404) 441-0234  
**Michael Kirchhoff, President**

## **Hot Spots Network**

c/o JCO Communications, Inc.  
4091 Pheasant Run  
Mississauga, Ont., CN L5L 2C2  
(416) 820-6400  
FAX: (416) 820-9512  
**Joey Cee, Exec. Prod.**



**RON HUNTSMAN**

ENTERTAINMENT MARKETING, INC.

## **Ron Huntsman Entertainment Marketing**

Box 292224  
Nashville, TN 37229-2224  
(615) 256-8200  
FAX: (615) 449-5521  
**Ron Huntsman, Owner**

## **The Independent Group of Companies, Inc.**

971 Stuyvesant Avenue  
Union, NJ 07083-6909  
(201) 964-7111  
FAX: (201) 964-5046  
**Henry Kavett, President**  
**John McSweeney, VP**

## **Inter-Active Marketing, Inc.**

Route 2, Box 393-D  
Leesburg, VA 22075  
(703) 771-3385  
FAX: (703) 771-3386  
**Tom Durney, President**

## **It's A Wrap**

2501 La Condesa Drive  
Los Angeles, CA 90049  
(213) 471-2425  
FAX: (213) 476-4279  
**Gloria Spivak, Owner**

## **Joy Products**

25 W. 45th St.  
New York, NY 10036  
(212) 869-3743  
FAX: (212) 869-3748  
**Ron Beatus, Dir., Mktg.**

## **K & K Insurance Group, Inc..**

P.O. Box 2337  
Ft. Wayne, IN 46801  
(219) 427-5663  
FAX: (219) 427-5866  
**Angie Poulos**

## **KEEPERS**

The Heartbreak Hotel  
633 Monroe Avenue  
Memphis, TN 38103  
(901) 528-0041  
FAX: (901) 529-9101  
**Bill York, VP**

## **Keystone Printed Specialties Co., Inc.**

1 Keystone Pl.  
Jessup, PA 18434  
(717) 383-3280  
FAX: (717) 383-2320  
**John Lathrop, Art Director**

## **KM Records, Inc.**

2980 N. Ontario St.  
Burbank, CA 91504  
(818) 841-3400  
FAX: (818) 845-6478  
**Bill Riley, VP, Sales**  
**Chuck Swift, Production Mgr.**

## **Knobby Krafters**

P.O. Box 300  
Atteboro, MA 02703  
(508) 222-7272  
FAX: (508) 222-7043  
**Nick Nerney, President**

## **Krane Manufacturing**

2222 N. Second St.  
St. Louis, MO 63102  
(314) 231-5656  
FAX: (314) 231-2920  
**George Genung, VP/Sales & Marketing**

## **Krause Publications**

700 East State St.  
Iola, WI 54990  
(715) 445-2214  
FAX: (715) 445-4087  
**John Koenig, Publisher**

## **Lave & Associates Marketing Inc.**

3901 W. 86th St., Ste. 340  
Indianapolis, IN 46268  
(317) 872-0971  
**Bradley S. Gillum, Account Service**

## **Limbi Rolling Billboards**

60001 NW 5th St.  
Oklahoma City, OK 73127  
(800) 648-8388  
FAX: (405) 789-1141  
**Mike Proctor, Exec. VP**

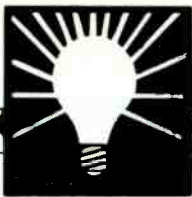

# MARKETING & PROMOTION

JAYNE  
**LIPMAN**

MARKETING & PROMOTION  
SERVICES, INC.

## Jayne Lipman Marketing & Promotion Services

305 W. 98th St., Ste. 7E South  
New York, NY 10025  
(212) 662-1790  
FAX: (212) 865-6796  
Jayne Lipman, President

### Lipsky Marketing

100 Residential Blvd.  
Bala Cynwyd, PA 19004  
(215) 668-1820  
FAX: (215) 668-1822  
Mark Lipsky, President  
MP

### Manwatchers, Inc.

8033 Sunset Blvd., Ste. 363  
Los Angeles, CA 90046  
(213) 458-5989  
Suzy Mallery

### The Marketing Team, Inc.

9948 West 87th, Ste. A  
Overland Park, KS 66212  
(913) 341-4545  
Jack W. Hayhow, President  
Mark Mason, Executive VP

### The Marketing Works

112 Washington Street  
Marblehead, MA 01945  
(617) 639-2007  
FAX: (617) 639-1057  
Ilene Adams, President  
Sidney Murtha, VP

### Martguild, Inc.

576-R Industrial Pkwy.  
Chagrin Falls, OH 44022  
(216) 247-8978  
FAX: (216) 247-1107

### Maxwell Media Group, Inc.

6053 Bunker Hill  
Pittsburgh, PA 15206  
(412) 441-2020  
FAX: (412) 661-9377  
Bill Maxwell, President

### McGhan Radio Productions

2527 Jalmia Drive  
Los Angeles, CA 90046  
(213) 850-7417  
FAX: (213) 876-5477  
John McGhan, President  
Donna Sekulidis, VP/Production

### McNish Travel Services, Inc.

3221 W. Big Beaver Road, Ste. 201  
Troy, MI 48084  
(313) 643-6440  
FAX: (313) 649-0361  
Ralph Nicolass, VP

### Media America Promotions

11 West 42nd Street, 27th Fl.  
New York, NY 10036  
(212) 302-1100  
FAX: (212) 302-6064  
Ron Hartenbaum, Vice President

▲▲▲  
THE  
MEDIA  
GALLERY

**The Media Gallery**  
Marketing to the Media  
226 Avenue G  
Redondo Beach, CA 90277  
(213) 540-4748  
FAX: (213) 543-5539  
Ruth Presslaff, President

### Media Monitors, Inc.

2511 East 46th Street, Ste. L  
Indianapolis, IN 46205  
(317) 547-1362  
FAX: (317) 549-0331  
John Curtis, President

### Media/Scan

38 W. 26th St., Ste. 13  
New York, NY 10010  
(212) 929-8108  
FAX: (212) 929-7032  
Joseph Shapiro, President

### Jay Mitchell Associates

P.O. Box 1285  
Fairfield, IA 52556  
(515) 472-4087  
FAX: (515) 472-6457  
Jay Mitchell, Owner  
Jeff Davis, Sr. Consultant  
E. Marie Kiefer, Associate  
Dawn Bergendahl, Speech Language  
Pathologist  
Jeffrey Hedquist, Voice Talent

### Me' Money Associates

P.O. Box 12591  
Pensacola, FL 32574  
(800) 874-7681, (800) 346-0923  
FAX: (904) 434-5645  
Cliff Mowe, President

### Mugs Unlimited/Ashtray Sales Unlimited

P.O. Box 3626  
Santa Monica, CA 90403  
(213) 392-1450, (800) 543-3628  
Sid Koskoff

### Music Awareness Travel Promotions

30 Hackmore, Ste. 18  
Bell Canyon, CA 91307  
(818) 883-7625, (800) 634-5043  
FAX: (818) 992-5495  
Jon Scott, President

### National Incentive Resources

141 Ave "A" S.E.  
Winter Haven, FL 33880  
(813) 299-7737  
FAX: (813) 293-7076  
Scott Shira, National Sls. Manager

### NPR Satellite Services

2025 M St. NW  
Washington, DC 20036  
(202) 822-2628  
FAX: (202) 822-2329  
Bill Bean, Mktg. Mgr.

### Parking Meter Advertising

1625 St. Paul St.  
Baltimore, MD 21202  
(301) 234-1466  
FAX: (301) 752-4663  
Warwick Ofsowitz, President

### Paw Productions/Polar Graphics

Box 239  
16 Clinton Street  
New York Mills, NY 13417  
(315) 736-8119  
FAX: (315) 736-1213  
Rick Racich

### Perrygraf

19365 Business Center Dr.  
Northridge, CA 91324  
(818) 993-1000, (800) 423-5329  
FAX: (818) 993-7572  
Cathie Smith

### Keith Petersen & Associates

1224 Q North Prospect  
Milwaukee, WI 53202  
(800) 525-1794  
Kevin Lyons-Tarr, Director of Marketing

### Pie in the Sky

P.O. Box 7190  
Redwood City, CA 94063  
(415) 366-7700  
FAX: (415) 366-4306  
Michael Handler, President

### The Promoter Newsletter

(a div. of Promotional Ventures)  
P.O. Box 171803  
Arlington, TX 76003  
(817) 568-0053, (800) 367-4110  
FAX: (817) 478-4961  
Ron Nurse, VP

### Promotion & Marketing Monthly

1647 Willow Pass Road, Ste. 333  
Concord, CA 94520  
(415) 676-7881  
FAX: (415) 686-1457  
Dan Acree, Publisher

# WAR IS HELL!

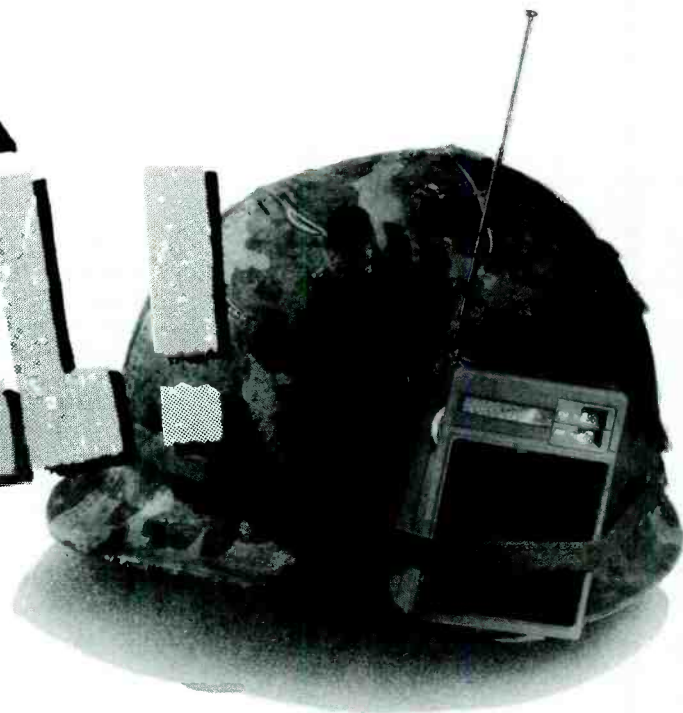

Historically, the business of war is short-lived. However, the war of business is on-going and never-ending.

To be prepared for the competitive onslaught of the 1990's, progressive broadcast marketers must take the offensive. They must employ winning strategies. They must attack first and often...with the best weapons at their disposal.

Broadcast Direct Marketing can outfit your station's general staff with the best weaponry available...potent ordnance such as market research, database management, direct mail promotion, telemarketing, audiotex, Radio/TV Contest Direct<sup>SM</sup>, and custom-designed integrated campaigns. And our team of broadcast marketing professionals provides a strategic approach to your battle plan that is second to none.

War is Hell and always will be. But there are winners and there are losers. And the time for you to act is now.

**BROADCAST  
DIRECT**

BROADCAST DIRECT MARKETING, INC.  
305/662-9524

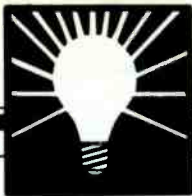

# MARKETING & PROMOTION

## **Promotion Consultants International**

1242 3rd St., Ste. 202  
Santa Monica, CA 90401  
(213) 394-4295

FAX: (213) 394-9780

**Christine Sturgis**

**Jeff Sklar**

## **Promotion Newsletter**

Postal Drawer 50108  
Lighthouse Point, FL 33064  
(305) 426-4881

**William Udell, Publisher**

## **Promotion of the Month Club**

1112 Bay Drive  
W. Atlantic City, NJ 08232  
(609) 646-9409

**Richard Black, President**

## **Queensgate Press**

3956 Virginia Avenue  
Cincinnati, OH 45227-3430  
(513) 271-1200

FAX: (513) 271-1377

**Robert Clements, Sales Representative**

## **Radio Et Cetera**

2290 Agate Court  
Simi Valley, CA 93065  
(800) 767-1267

**Denny Adkins, President**

**Rick Lemmo, Sls. Mgr.**

## **RADIO ADVANTAGE**

Corporation

### **Radio Advantage Corporation**

685 Bloomfield Ave.  
Verona, NJ 07044  
(201) 857-2030

FAX: (201) 857-0099

**Ron Weener, President**

## **Radio On**

1025 Avenue A  
Redondo Beach, CA 90277  
(213) 543-1034

**Jeff Nack**

**Darrell Wayne**

**Larry Woodside**

## **The RADIOGUIDE People, Inc.**

16155 West 12 Mile Road  
Southfield, MI 48076  
(313) 559-0022

**Arthur R. Vuolo, Jr., President**

**Barry M. Grant, CPA, Senior VP**

## **RMS**

### **Radio Marketing Services**

a div. of Response Communications  
2999 North 44th St., Ste. 300

Phoenix, AZ 85018

(800) 722-4RCI

**Tom Dudley, Sr. VP**

Sales/Marketing

**Jane Sheppard,**

Marketing Coordinator

## **R.C. Rawson**

582 Market Street, Ste. 700  
San Francisco, CA 94104

(415) 362-7673

FAX: (415) 362-0148

**Chris Rawson, VP/Marketing & Sales**

## **RBM International**

16022 Arminta Street, Ste. 1-2  
Van Nuys, CA 91406

(818) 786-2018

FAX: (818) 786-0103

**Rami Ben-Moshe, President**

## **Recognition Services**

P.O. Box 30288  
Indianapolis, IN 46230  
(317) 259-1692

FAX: (317) 259-1699

**Steve Weinstein**

## **Response Communications, Inc.**

6390-4 E. Thomas Road  
Scottsdale, AZ 85251  
(602) 941-5600

FAX: (602) 941-8824

**Thomas S. Dudley, Sr. VP Sales/Marketing**

## **Gary M. Reynolds & Associates**

16535 W. Bluemound Rd., Ste. 230  
Brookfield, WI 53005

(414) 786-5600

FAX: (414) 786-0697

**Mark Smathers, Acct. Supervisor**

## **RPMC, Inc.**

17514 Ventura Blvd., Ste 202  
Encino, CA 91316  
(818) 501-7762

FAX: (818) 501-8848

**Robert Olshever, Exec. Producer**

**Murray Schwartz, Exec. Producer**

## **RRN Inc.**

One Madison Avenue., Ste 27A  
New York, NY 10010

(212) 627-1733

FAX: (212) 727-2931

**Tony Niskanen, President**

**Alex Klein, III, VP**

## **RTC, Inc.**

Custom Embroidered Headwear  
P.O. Box 59  
Ebensburg, PA 15931

(800) 233-5146, (814) 472-6947

**Christopher Carnicella**

## **W R Sabo Inc.**

241 Third Avenue  
New York, NY 10003

(212) 642-4230, (212) 475-4546

FAX: (212) 254-1868

**Walter R. Sabo, President**

## **KATHRYN SCHUMACHER & ASSOCIATES, INC.**

### **Kathryn Schumacher & Associates, Inc.**

1043 University Ave., Ste. 142  
San Diego, CA 92103

(619) 298-2621

FAX: (619) 299-6027

**Kathryn Schumacher, President**

**Susan Chandler, Vice President**

## **Score Productions, Inc.**

640 Monarch Plaza  
3414 Peachtree Rd.

Atlanta, GA 30326

(404) 266-8990

FAX: (404) 266-8683

**Bob May, President**

**Michael Mjehovich, Exec. VP, Sales & Mktg.**

**Mickey Gilbert, VP, Creative Svcs.**

## **Scrambl-Gram, Inc.**

1772 State Rd.  
Cuyahoga Falls, OH 44223  
(216) 923-2397

FAX: (216) 928-6661

**Michael Trunko**

**Chic Elum**

## **Secret Identitee Merchandising**

8075 W. Third St., Ste. 407  
Los Angeles, CA 90048

(213) 857-5520

FAX: (213) 939-8527

**Jeff Kern, VP**

## **Semper-Barris, Inc.**

2-12 West Park Avenue  
Long Beach, NY 11561

(516) 423-6030

FAX: (516) 432-6020

**Andrew Batkin, President**

## **SILCO Super Promotions, Inc.**

1000 E. William Street, Ste. 100  
Carson City, NV 89701

**Steve Conners, Tour Director**

**Los Angeles Office, (213) 947-0153**

## **Denny Somach Productions**

812 W. Darby Rd.  
Havertown, PA 19083

(215) 446-7100

FAX: (215) 446-7721

**Denny Somach, President**

## **Sound Approach, Inc.**

P.O. Box 1000  
Exton, PA 19341

(215) 363-2900, (800) 443-8872

FAX: (215) 363-2906

**Richard Weber, GM**

## **Southeast Plastics**

142 Carswell Ave.  
Holly Hill, FL 32117

(904) 252-2442

FAX: (904) 238-3647

**Richard Schwartz, President**

**Jaren Vitale, Director of Sales/Mktg.**

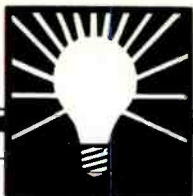

# MARKETING & PROMOTION

**Space-Crafts, Inc.**  
4270 Main St.  
Bridgeport, CT 06606  
(203) 372-8810  
**Eitan Battat**

**Spartan Flag Co.**  
(Custom Flags & Banners)  
323 Shabwasung  
Northport, MI 49670  
(616) 386-5751  
FAX: (616) 386-5904

**The Spotwise Agency**  
1170 Commonwealth Avenue, 3rd Fl.  
Boston, MA 02134  
(617) 232-2002  
FAX: (617) 731-4084  
**Larry Crowley, President**  
**Jolen Schmauss, VP/Sales & Marketing**

**Star Communications**  
P.O. Box 644  
33 Maverick Square  
Boston, MA 02128  
(617) 569-7467  
FAX: (617) 561-1379  
**Tom Star**

**Starstream Communications**  
9800 Richmond, Ste. 300  
Houston, TX 77042  
(713) 781-0781  
FAX: (713) 781-4721  
**Gary R. Firth, President**  
**Arthur L. Kriemelman, Exec. VP**  
**Gene Tognacci, VP, Broadcast Services**  
**Mary Clunis, VP, Affiliate Relations**

**Success Broadcast Marketing**  
2616 North Monitor St.  
Chicago, IL 60639  
(312) 237-3669  
**Les Wielgos, VP**  
**Mike Ratner, Mktg. Dir.**

**Take A Trip America**  
3555 N.W. 58th Street, #640  
Oklahoma City, OK 73112  
(405) 946-6659  
FAX: (405) 947-1445  
**Shawn Miller**

**Target Tuning, Inc.**  
6 Caesar Pl.  
Moonachie, NJ 07074  
(201) 935-8880  
FAX: (201) 935-6548  
**Dan Flohr, President**  
**Tina Jacobs, Exec. VP**

**Tele-Talent, Inc.**  
7033 Sunset Blvd., Ste. 318  
Hollywood, CA 90028  
(213) 466-8517  
FAX: (213) 466-8295  
**Tony Barnard, Chairman**  
**Warren Meyers, President**

**Telegenics, Inc.**  
150 Nassau Street, Ste. 830  
New York, NY 10038  
(212) 227-5966  
**Christopher A. Russo, President**  
**Thomas R. Deleso, VP, Technical/  
Creative Dir.**

**That's Entertainment, Inc.**  
Inner Harbor Center  
401 Washington Ave. Ste 701  
Baltimore, MD 21204  
(301) 494-8181  
FAX: (301) 494-8586  
**Marcus W. Corwin, President**

**Three 'R' Premiums**  
116-53 228th St.  
Jamaica, NY 11411  
(718) 723-8600  
**Ralph Roach**

**3-Strikes Custom Design**  
130 W. 42nd St.  
New York, NY 10036  
(212) 391-0020  
FAX: (212) 764-5488  
**Felicia Kreiss, Adv. Mgr.**

**Tigerman, Inc.**  
... action promotions  
19710 Ventura Blvd. #214  
Woodland Hills, CA 91364  
800-2TIGERMan, (818) 702-8974  
FAX: (818) 348-0037  
**Jeffrey Weiss, President**  
**Sidney Weiss, Executive VP**

**TransAmerica** // **Broadcast**  
**Direct Marketing** // **Services**

**TransAmerica Direct  
Marketing Services**  
Leaders in Telemarketing  
& Direct Mail  
1325 G Street N.W. Suite 610  
Washington, DC 20005  
(202) 383-8300  
FAX: (202) 383-8313  
**Bruce R. McBrearty, President**  
**Michael Lonneke, President Radio  
Broadcast Div**

**Transit Advertising Displays, Inc.**  
5010 Wisconsin Ave. NW, Ste. 118  
Washington, DC 20016  
(202) 362-4061  
**Tony Rachal**

**2B System Corp.**  
6575 Arrow Dr.  
Sterling Heights, MI 48078  
(313) 254-6900  
FAX: (313) 254-1765  
**Matt Mrowczynski, Broadcast Promotions**

**U.S. Tape & Label**  
1561 Fairview Ave.  
St. Louis, MO 63132  
(314) 423-4411  
FAX: (314) 423-2964  
**Byron J. Crecelius, VP, Sales & Mktg.**

**Unidyne Communications**  
2250 Columbia Street, Ste. 100  
San Diego, CA 92101  
(619) 239-8911  
FAX: (619) 239-4714  
**Bill Alfredo, President/CEO**

**Union Ticket Agency**  
6255 Sunset Blvd., Ste. 702  
Los Angeles, CA 90028  
(213) 469-5889  
FAX: (213) 469-2082  
**Ted Kishiyama, Account Officer**

**Video Protection Company**  
P.O. Box 1131  
Grand Rapids, MI 49501  
(800) 722-9010  
**Rick Kamel, President**

**Jim Warren Entertainment**  
7135 Hollywood Blvd., Ste. 807  
Hollywood, CA 90046  
(213) 850-1500  
FAX: (213) 851-8388  
**Jim Warren**

**Whiteco Metrocom**  
(Outdoor Advertising)  
575 Madison Ave., Ste. 1006  
New York, NY 10022  
(212) 605-0437  
**Neal Radding, VP Nat'l Sales**

**Wiederkehr Inflatables**  
1604 Euclid St.  
St. Paul, MN 55106  
(612) 776-5776  
FAX: (612) 436-7283  
**Matt H. Wiederkehr, President**

**World Masters**  
P.O. Box 24772  
Seattle, WA 98124  
(206) 789-7889  
FAX: (206) 784-3231  
**Ken Ahroni, President**

**WorldSource, Ltd.**  
284 Pulaski Road  
Greenlawn, NY 11740  
(516) 351-1400  
FAX: (800) 545-0009  
**Edward A. Strassberg, President**

**Wynnco Enterprises**  
P.O. Box 1908  
Easley, SC 29641  
(803) 878-6469  
**Jack Wynn, Owner**

**Yancey Marketing Corp.**  
11350 N. Meridian, Ste. 370  
Carmel, IN 46032  
(317) 843-5215  
**Richard Yancey, President**  
**Scott Yancey, VP**  
**Paula Beadle, Prod. Coordinator**

**Zephyr Press**  
227 10th Avenue  
New York, NY 10011  
(212) 633-8859  
**Tobin Fraley, Publisher**



# MEDIA BROKERS

## **American Radio Brokers, Inc./SFO**

1255 Post St., Ste. 625  
San Francisco, CA 94109  
(415) 441-3377  
FAX: (415) 776-1199

**Chester P. Coleman, President**  
**Warren Earl, Consultant**

**Richard 'Julio' Haskey, Technical Dir.**  
**Kathleen O'Donnell, Office Mgr.**  
**Perry Pasu, Financial Specialist**

## **Americom Radio Brokers**

1130 Connecticut Ave. NW, Ste. 500  
Washington, DC 20036  
(202) 737-9000  
FAX: (202) 785-1366

**Daniel Gammon, President**  
**William Steding, Managing Partner**  
**Russell Calkins, Exec. VP**  
**Paul T. Leonard, Jr., Investment Broker**  
**Peter Handy, Investment Broker**

## **Henry Ansbacher, Inc.**

277 Park Ave., 47th Fl  
New York, NY 10172  
(212) 688-5544  
FAX: (212) 688-6110  
**William J. McCluskey, President/COO**

## **Beckerman Associates, Inc.**

14001 Miramar Avenue  
Madeira Beach, FL 33708  
(813) 391-2824  
FAX: (813) 398-2945  
**Milton Beckerman, Co-Owner**  
**Jay Beckerman, (215) 935-1758**

## **Biernacki Brokerage**

420 Lexington Avenue, Ste. 2031  
New York, NY 10170  
(212) 687-2465  
FAX: (212) 983-9097  
**Bob Biernacki, President**

## **Blackburn & Company, Inc.**

1100 Connecticut Ave. NW, Ste. 420  
Washington, DC 20036  
(202) 331-9270  
FAX: (202) 331-9685

**James W. Blackburn, Jr., Chairman**  
**Richard F. Blackburn, President**  
**Jay Bowles, George Otwell,**  
(404) 892-4655

**Roy Rowan, (213) 274-8151**  
**Howard Stasen, Steve Pruett,**  
(312) 346-6460

**Dick Sharpe, (212) 832-9191**  
**Neil Rockoff, (805) 688-7137**  
**Wendell W. Doss, (602) 748-1492**  
**Alan C. Tindal, (413) 567-3968**

## **Frank Boyle & Co.**

55 Old Field Point Rd.  
Greenwich, CT 06830  
(203) 869-4433  
FAX: (203) 869-9367  
**Frank Boyle, President**  
**James Boyle, VP, Cable**

## **Bill Brazzil Associates, Inc.**

13520 SW 61st Court  
Miami, FL 33156  
(305) 662-7501  
FAX: (305) 666-2257  
**Bill Brazzil, President**

## **Broadcast Media Associates**

316 California Ave., Ste. 700  
Reno, NV 89509  
(800) 237-3777  
**Cliff Hunter, President**

## **Business Broker Associates**

399 Somerville Ave.  
Chattanooga, TN 37405  
(615) 756-7635  
FAX: (615) 756-7666  
**C. Alfred Dick, Owner**

## **Capstone Communications**

P.O. Box 778  
Saddle River, NJ 07458  
(201) 934-5990  
FAX: (201) 934-0192  
**Josh Mayberry, President**  
**Carol Mayberry, VP**

## **Robert A. Chaisson, Inc.**

39 Locust Ave.  
New Canaan, CT 06840  
(203) 966-6333  
FAX: (203) 966-1924  
**Robert A. Chaisson, President**

## **Chapman Associates**

8425 Dunwoody Place  
Atlanta, GA 30350  
(404) 998-1100  
FAX: (404) 552-7536  
**William N. Cate, President**  
**Ray Stanfield, Chairman**  
**Washington, D.C., (703) 243-2310**  
**Boston, MA, (617) 330-7880**  
**Dallas, TX, (214) 788-2525**  
**Jacksonville, FL, (904) 730-2522**  
**Kansas City, MO, (816) 932-5314**  
**Logan, UT, (801) 753-8090**  
**Van Nuys, CA, (818) 893-3199**  
**Chicago, IL, (312) 642-0948**

## **Donald K. Clark, Inc.**

P.O. Box 340617  
Tampa, FL 33694  
(813) 949-9311  
FAX: (813) 949-2846  
**Donald K. Clark, President**  
**Anne Clark, VP**

## **Communications Equity Associates, Inc.**

101 E. Kennedy Blvd., Ste. 3300  
Tampa, FL 33602  
(813) 222-8844  
FAX: (813) 225-1513  
**Katherine C. Marien, Group VP-Broadcasting**  
**Glenn Serafin, VP, Radio Division**  
**Tim Menowsky, VP, Radio Division**

## **R.C. Crisler & Co., Inc.**

600 Vine St., Ste. 2710  
Cincinnati, OH 45202  
(513) 381-7775  
FAX: (513) 381-8808  
**Richard C. Crisler, President**  
**Clyde G. Haehnle, Exec. VP**  
**John D. Chapman, VP**  
**Ward L. Quaal, (312) 644-6066**  
**Richard W. Chapin, (402) 475-5285**  
**John B. Babcock, (607) 257-6283**  
**Mark W. Jorgenson, (813) 264-2346**  
**Donald E. Clancy, (718) 544-2519**

## **Craig L. Culp Radio Station Brokerage**

7206 Parkview Ave.  
Falls Church, VA 22042  
(703) 573-8080  
FAX: (703) 573-3404  
**Craig L. Culp, President**

## **William A. Exline, Inc.**

4340 Redwood Hwy., Ste. F-230  
San Rafael, CA 94903  
(415) 479-3484  
FAX: (415) 479-1574  
**William A. Exline, President**  
**Andrew P. McClure, VP**  
**W. Dean LeGraf, VP**

## **NF&A**

### **Norman Fischer & Assoc.**

1209 Parkway  
Austin, TX 78703  
(512) 476-9457

FAX: (512) 476-0540

**Norman Fischer, President**

**Bill Prikryl, VP**

**Terrill Fischer, Associate**

**Mai Kasanoff, Associate**

## **Milton Q. Ford & Associates**

4006 Baronne Way  
Memphis, TN 38117  
(901) 767-7980

**Milton Q. Ford, President**

## **Richard A. Foreman Associates**

**Richard A. Foreman**  
**Associates, Inc.**

330 Emery Dr. E.  
Stamford, CT 06902  
(203) 327-2800

FAX: (203) 967-9393

**Richard A. Foreman, President**

**Dick Kozak, Associate**



# MEDIA BROKERS

**Michael Fox Auctioneers, Inc.**  
3835 Naylor Lane  
Baltimore, MD 21208  
(800) 722-3334, (301) 653-4000  
FAX: (301) 653-4069  
**William Z. Fox, Chairman**

**Chris Gable Broadcast Services**  
Box 130  
Mt. Gretna, PA 17064  
(717) 964-3255  
FAX: (717) 964-2223  
**Chris Gable, President**

**Gammon Media Brokers, Inc.**  
1925 K Street N.W., Ste. 304  
Washington, DC 20006  
(202) 862-2020  
FAX: (202) 862-2023  
**James A. Gammon, President**

**Clifton Gardiner & Associates, Inc.**  
433 Park Point Dr., Ste. #200  
Golden, CO 80401  
(303) 526-1458  
FAX: (303) 526-0235  
**Clifton Gardiner, President**

**W. John Grandy**  
1150 Osos St.  
San Luis Obispo, CA 93401  
(805) 541-1900  
FAX: (805) 543-7885  
**W. John Grandy, President**

**Hadden & Associates Media Brokers**  
1385 Ayerswood Court  
Orlando/Winter Sprgs, FL 32708  
(407) 365-7832  
FAX: (407) 366-8801  
**Doyle Hadden, President**

**The Ted Hepburn Company**  
325 Garden Road  
Palm Beach, FL 33480  
(407) 863-8995  
**Ted Hepburn, President**  
**Todd Hepburn, (513) 791-8730**

**Hickman Associates**  
Drake Manor  
29 Manor Drive  
Newton, NJ 07860  
(201) 579-5232  
FAX: (201) 579-3329  
**Ron Hickman, President**  
**Barbara Hickman, VP/Treasurer**

**Hogan-Feldmann, Inc.**  
4463 Bergamo Dr.  
Encino, CA 91436  
(818) 986-3201  
FAX: (818) 986-2559  
**Arthur B. Hogan, Partner**  
**Jack Feldmann, Partner**

**The Holt Corporation**  
P.O. Box 9595  
Allentown, PA 18105-9595  
(215) 821-9559  
FAX: (215) 821-9504  
**Arthur H. Holt, President**

**Kalil & Co., Inc.**  
3444 N. Country Club, Ste. 200  
Tucson, AZ 85716  
(602) 795-1050

FAX: (602) 322-0584  
**Frank Kalil, President**  
**Kelly F. Callan, VP**  
**Richard L. Beesemyer, VP**  
**Frederick W. Kalil, VP**  
**Richard J. Paye, VP**

**Kepper, Tupper, Fugatt, Inc.**  
300 Knightsbridge Pkwy., Ste. 360  
Lincolnshire, IL 60069  
(708) 634-9258  
**William L. Kepper, CEO**  
**John Tupper, President**

**Kozacko-Horton Company**  
P.O. Box 948  
350 W. Church St.  
Elmira, NY 14902  
(607) 733-7138  
FAX: (607) 733-1212  
**Richard Kozacko, President**  
**Keith W. Horton, Chairman**  
**John C. Clancy, Associate**  
**Bruce M. Kanner, (301) 977-2023**  
**Mel L. Stone, (207) 799-8804**  
**W. Donald Roberts, Jr., (813) 966-3411**

**H.B. LaRue, Media Brokers**  
500 East 77th St., Ste. 1909  
New York, NY 10021  
(212) 288-0737  
FAX: (212) 249-1957  
**H.B. LaRue, President**  
**Joy Thomas, VP**  
**Hale Gore, VP**

**Bobby Magic & Associates**  
148 Barbaree Way  
Tiburon, CA 94920  
(415) 381-8753  
**Bobby Magic, President**



**The Mahlman Company**  
1 Stone Pl., 3rd Fl.  
Bronxville, NY 10708  
(914) 779-7003  
FAX: (914) 779-1902  
**Robert O. Mahlman, President**

**Jack Maloney, Inc.**  
28 Shore Dr.  
Huntington, NY 11743  
(516) 549-2656  
FAX: (516) 549-2656  
**Jack Maloney, President**

**R.E. Meador & Associates**  
P.O. Box 36  
Lexington, MO 64067  
(816) 259-2544  
**Ralph E. Meador, President**  
**Randy Meador, (816) 455-0001**

**Media Venture Partners**  
1650 Tysons Blvd, Ste. 790  
McLean, VA 22102  
(703) 827-2727  
FAX: (703) 827-2728  
**Charles Giddens, President**  
**Brian Cobb, Treasurer**

**Mediacor, Inc.**  
P.O. Box 3775  
Merrifield, VA 22116  
(703) 698-5533  
FAX: (703) 698-0955  
**Gary E. Kirtley**

**George Moore & Associates**  
12900 Preston Rd., Ste. 1040  
Dallas, TX 75230  
(214) 661-8970  
FAX: (214) 661-8967  
**W. James Moore, President**

**New England Media, Inc.**  
102 Swanton Road  
St. Albans, VT 05478  
(802) 524-5963  
FAX: (802) 527-1450  
**Bob Kimel, President**  
**David Kimel, VP**  
**Mike Rice, (203) 456-1111**

**O'Grady & Associates**  
P.O. Drawer D  
Goshen, NY 10924  
(914) 294-9515  
FAX: (914) 294-9241  
**Jim O'Grady, President**

**Doyle Peterson & Associates**  
17304 N. Preston Rd., Ste. 800  
Dallas, TX 75252  
(214) 733-6847, (214) 248-3940  
FAX: (214) 733-6809  
**Doyle Peterson, Owner**

**John L. Pierce Associates**  
P.O. Box 863  
Florence, KY 41042  
(606) 727-8323  
FAX: (606) 727-4006  
**John L. Pierce, President**

**The Proctor Group, Inc.**  
621 Moody Avenue, Ste. 307  
Galveston, TX 77550  
(409) 765-6086  
FAX: (409) 765-5088  
**Gerald R. Proctor, President**  
**David P. Garland, Vice President**

**Questcom Radio Brokerage, Inc.**  
18310 Montgomery Village Ave., Ste. #220  
Gaithersburg, MD 20879  
(301) 963-3000  
FAX: (301) 963-9572  
**Donald R. Bussell, President**  
**Marc Hand, (303) 297-3545**

**Radioactivity, Inc.**  
3954 Peachtree Rd. NE, Ste. 201  
Atlanta, GA 30319  
(404) 266-1977  
FAX: (404) 266-1977  
**Dain Schult, President**



# MEDIA BROKERS

**Stan Raymond & Associates, Inc.**  
2400 Herodian Way, Ste. 150  
Atlanta, GA 30080  
(404) 956-7060  
FAX: (404) 984-1906  
**Stan Raymond, President**  
**Nick Imbornone, VP**

## GORDON RICE ASSOCIATES

**Gordon Rice Associates**  
5 Palmetto Business Park, Ste. 101  
Hilton Head, SC 29928  
(803) 842-8806  
FAX: (803) 785-6829  
**Gordon Rice, President**

**Cecil L. Richards, Inc.**  
7700 Leesburg Pike, Ste. 408  
Falls Church, VA 22043  
(703) 821-2552  
FAX: (703) 356-4718  
**Cecil L. Richards, President**  
**Bruce A. Houston, Associate**  
**Lee M. Hague, (312) 441-7200**

**Riley Representatives**  
14330 Midway Rd., Ste. 207  
Dallas, TX 75244  
(214) 788-1630  
FAX: (214) 490-6438  
**Jack Riley, Owner**

**Robert W. Rounsaville & Associates**  
3104 E. Shadowlawn Ave. NE  
Atlanta, GA 30305  
(404) 261-3000, (800) 531-1500  
**Robert W. Rounsaville, Owner/Chairman**  
**Mary Bush Norwood, President**

**Sallors & Assoc.**  
1900 Emery St., Ste. 206  
Atlanta, GA 30318  
(404) 355-5705  
FAX: (404) 355-7600  
**Don Sallors, President**

**Barry Sherman & Associates, Inc.**  
7640 Tremayne Place, Ste. 204  
McLean, VA 22102  
(703) 821-0877  
**Barry Sherman, President**

**Snowden Associates**  
P.O. Box 1566  
313 Clifton St.  
Greenville, NC 27835  
(919) 355-0327  
FAX: (919) 752-1017  
**Tom Snowden, Jr., President**  
**Dick Paul, Associate**

**Howard E. Stark, Media Broker**  
575 Madison Ave., 10th Fl.  
New York, NY 10022  
(212) 355-0405  
FAX: (212) 308-9834  
**Howard E. Stark, President**

**Gary Stevens & Co.**  
230 Park Ave., Ste. 2740  
New York, NY 10169  
(212) 697-0240  
FAX: (212) 983-8598  
**Gary Stevens, President**

**Thoben VanHuss & Associates**  
107 North Pennsylvania, Ste. 503  
Indianapolis, IN 46204  
(317) 636-1016  
FAX: (317) 637-2209  
**Bill VanHuss, Chairman**  
**Phillip Thoben, President**  
**William R. Rice, VP**  
**Edwin Brubeck, VP**

**Pat Thompson Co.**  
5613 DTC Pkwy., Ste. 300  
Englewood, CO 80111  
(303) 779-0880  
FAX: (303) 220-8029  
**Pat Thompson, CEO**

**Edwin Tornberg & Company, Inc.**  
P.O. Box 55298  
Washington, DC 20011  
(202) 291-8700  
FAX: (202) 829-1590  
**Edwin Tornberg, President**

**Walker Media, Inc.**  
3580 Fifth Street Drive, N.E.  
Hickory, NC 28601  
(704) 328-5091  
**John F. Hurlbut, VP/Broker**

**J.N. Wells & Company, Inc.**  
21 West O 75 Monticello Rd  
Lombard, IL 60148  
(708) 916-6491  
FAX: (708) 953-9789  
**Joseph N. Wells, President**  
**Charles C. Wells, Sr. VP**

**Wood & Company**  
431 Ohio Pike, Ste. 210 N  
Cincinnati, OH 45255  
(513) 528-7373  
**Larry Wood, President**  
**Robert B. Ridder, VP**

## Program Directors

Looking for fresh ideas...Searching for new talent...Like to hear other major market radio stations?

Call toll free 1-800-234-0106 for information on our new  
SoundBanc™ Listening Service. Over 170 major market  
radio stations recorded weekly!

# MEDIA MONITORS, INC.®

New York • Los Angeles • Chicago • San Francisco • Detroit • Atlanta • Miami • Boston • Indianapolis • Washington, D.C.



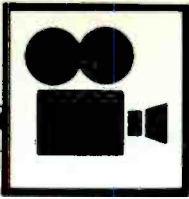

# MOVIE STUDIOS

## **Alive Films**

8271 Melrose Ave.  
Los Angeles, CA 90046  
(213) 852-1100  
FAX: (213) 852-9748

**Carolyn Pfeiffer**, Co-Chairman  
**Shep Gordon**, Co-Chairman

## **Atlantic Entertainment Group**

8255 Sunset Blvd.  
Los Angeles, CA 90046  
(213) 650-2500  
FAX: (213) 650-4773

**Martin Rabinovitch**, Sr. VP, Mktg.  
**Ed Russell**, Sr. VP Publicity & Advertising

## **Cannon Pictures**

2029 Century Park East  
Los Angeles, CA 90067  
(213) 286-3667  
FAX: (213) 551-0588

**Alan Freeman**, VP/Mktg & Distribution

## **Columbia Pictures**

Columbia Plaza S., Rm. 2009  
Burbank, CA 91505  
(818) 954-4217

**Ed Russell**, Sr. VP, Publicity,  
Promo. & Field Ops.

## **DeLaurentis Entertainment**

8670 Wilshire Blvd.  
Beverly Hills, CA 90211  
(213) 477-5020

FAX: (213) 854-7035  
**Stephen Greenwald**, CEO

## **Hemdale Film Corporation**

8961 Sunset Blvd.  
Los Angeles, CA 90069  
(213) 275-4450  
FAX: (213) 275-6499

**Amy Sexauer**, Director of Publicity

## **Island Pictures**

8920 Sunset Blvd., 2nd Fl.  
Los Angeles, CA 90069  
(213) 276-4500  
FAX: (213) 271-7840

**Eden Ashley**, Dir., Publicity & Promo  
**Regan Van der Werff**

## **M.C.E.G.**

2400 Broadway, Ste. 100  
Santa Monica, CA 90404  
(213) 315-7837

FAX: (213) 315-7850  
**Debra Stein**, VP/Communications

## **MGM/UA**

10000 W. Washington Blvd.  
Culver City, CA 90232  
(213) 280-6082

FAX: (213) 280-6096  
**Barry Glasser**, Sr. VP Publicity  
**Don Barrett**, VP, Promo & Publicity

## **New Line Cinema**

575 Eighth Avenue, 16th Fl.  
New York, NY 10018  
(212) 239-8880

FAX: (212) 239-9104  
**Alison Emillio**, VP/Publicity

## **New World Pictures**

1440 S. Sepulveda Blvd.  
Los Angeles, CA 90025  
(213) 444-8100

FAX: (213) 444-8101  
**Frank Wright**, Dir., Publicity

## **Orion Pictures**

1888 Century Park East  
Los Angeles, CA 90067  
(213) 282-2520

FAX: (213) 282-9981  
**Gail Brounstein**, VP Publicity

## **Paramount Pictures**

5555 Melrose Ave.  
Los Angeles, CA 90038  
(213) 468-5507

FAX: (213) 461-1521  
**Michael Battaglia**, VP, Promotion  
& Field Publicity  
**Cheryl Boone Isaacs**, VP, Publicity

## **Pathe Communications**

640 S. San Vicente  
Los Angeles, CA 90048  
(213) 658-2027

FAX: (213) 658-2111  
**Greg Morrison**, President/Worldwide Mktg.

## **The Samuel Goldwyn Company**

10203 Santa Monica Blvd., Ste. 500  
Los Angeles, CA 90067  
(213) 284-9235

FAX: (213) 284-9290  
**Leonie DePicciotto**, VP, Publicity

## **Santa Cruz Studios**

1334 Brommer Street  
Santa Cruz, CA 95062  
(408) 462-9995, (408) 688-4401

FAX: (408) 462-6630  
**Sean Conrad**, Sales Manager  
**Lou Lambert**, Audio Production Mgr.

## **Scotti Brothers Pictures**

2114 Pico Blvd  
Santa Monica, CA 90405  
(213) 450-3193

FAX: (213) 452-9053  
**Tony Scotti**, CEO

## **Skoures Pictures**

1040 North Las Palmas Drive  
Hollywood, CA 90038  
(213) 467-3000

FAX: (213) 467-0740  
**Jeff Lipsky**, President/Motion Picture Div.

## **Tri-Star Pictures**

Burbank Studios  
Columbia Plaza South, #2119  
Burbank, CA 91505  
(818) 954-5755

**Marcia Granata**, VP/Publicity

## **20th Century Fox**

10201 W. Pico Blvd.  
Los Angeles, CA 90035  
(213) 203-1601

FAX: (213) 203-2735  
**Geoff Ammer**, Sr. VP, Mktg.

## **21st Century**

8200 Wilshire Blvd.  
Beverly Hills, CA 90211  
(213) 658-3006

FAX: (213) 658-3002  
**Pricilla McDonald**, VP/Publicity

## **Universal Pictures**

100 Universal City Plaza  
Universal City, CA 91608  
(818) 777-5888

FAX: (818) 508-6452  
**Sally Van Slyke**, Sr. VP, Publicity

## **Walt Disney/Touchstone**

500 South Buena Vista Street  
Burbank, CA 91521  
(818) 560-5045

**Ed Pine**, VP Publicity

## **Warner Bros.**

4000 Warner Blvd.  
Burbank, CA 91522  
(818) 954-6235

FAX: (818) 954-6570  
**Carl Samrock**, Nat'l Publicity Dir.

## **Windstar Studios, Inc.**

525 Communications Circle  
Colorado Springs, CO 80905  
(719) 635-0422

FAX: (719) 635-1143  
**Susie Jones-Scott**, Director of Marketing



# PRODUCTION SERVICES

**Aircraft Music Library**  
77 N. Washington St.  
Boston, MA 02114  
(800) 343-2514, (617) 367-4962  
FAX: (617) 367-1521  
**Mark Cuddy, Producer**  
PL

## AIR FORCE

**Airforce Broadcast Services**  
216 Carlton St., Ste. 300  
Toronto, Ontario  
Canada, M5A 2L1  
(416) 961-2541  
FAX: (416) 961-7754  
**Richard Loth, Dir. Mktg. & Sales**  
PL J

**Gary Allyn Radio Enterprises**  
P.O. Box 3568  
San Diego, CA 92103  
(619) 291-3638  
**Gary Allyn, President**

**American Image Productions**  
1719 West End Avenue, Ste. 603  
Nashville, TN 37203  
(615) 327-9192  
FAX: (615) 321-0674  
**George Lale, VP/GM**  
SFX J PL SL

**American Pie**  
P.O. Box 66455  
Los Angeles, CA 90066  
(213) 391-4088  
FAX: (213) 823-3389  
**Janet Volat, Principal**  
SL

**Andromeda Imaging & Concepts**  
1310 Hickory Street  
Roseville, CA 95678  
(916) 784-1235  
**Dale Kelly**  
PL J SFX VO

**Pat Appleson Studios**  
1000 N.W. 159th Drive  
Miami, FL 33169  
(305) 625-4435  
**Pat Appleson, Owner**  
VO

**Steve Armstrong Creative Services**  
P.O. Box 931874  
Hollywood, CA 90093  
(213) 962-9580  
FAX: (213) 661-2593  
**Steve Armstrong**  
J SU VO

**Stephen Arnold Music Productions**  
7027 Twin Hill Ave.  
Dallas, TX 75231  
(214) 987-4123  
FAX: (214) 696-5785  
**Stephen Arnold**

**Toby Arnold & Associates**  
3234 Commander Dr.  
Dallas, TX 75006  
(214) 661-8201, (800) 527-5335  
FAX: (214) 250-6014  
**Toby Arnold, President**  
**Dolly Arnold, Vice President**  
**Larry Mangiameli, Creative Director**  
SFX J PL SL



**Associated Production Music**  
6255 Sunset Blvd., Ste. 820  
Hollywood, CA 90028  
(213) 461-3211, (800) 543-4276  
FAX: (213) 461-9102  
**Connie Red**  
AV SFX J PL SL

**At The Top Audio/Video Duplication, Inc.**  
3330 Earhart, Ste 208  
Carrollton, TX 75006  
(214) 980-7671  
FAX: (214) 991-1853  
**Chad Witmeyer, VP/Manager**  
AV

**Audio Creations**  
801 Starmount Ave., NW  
Roanoke, VA 24019  
(703) 563-8100  
**Ben Peyton**

**Audio Services**  
801 Starmount Ave. N.W.  
Roanoke, VA 24019  
(703) 563-8100  
**Ben Peyton**

**Audio Visions Inc/Future Effects**  
1102 17th Avenue, Ste. 200  
Nashville, TN 37212  
**Jim Reyland, President/Owner**  
VO SFX

**Audio Yearbook**  
1040 Greenwich St.  
San Francisco, CA 94133  
(415) 771-5886  
**Maureen McGinley, Exec. Producer**  
SFX PL J

**Access Broadcast Services**  
4801 Spring Valley Rd., Ste. 105B  
Dallas, TX 75244  
(214) 386-6847  
FAX: (214) 386-5207  
**Otis Conner, President**  
SFX J PL

**AY JAY Productions**  
# 1 Bulwer Road  
New Barnet  
London, ENGLAND, EN5 5JD  
**David Lee Towery**  
J VO

**Back Lot Studios**  
1 College Street, Box 328  
Clinton, NY 13323  
(315) 853-3908  
FAX: (315) 853-2894  
**Greg McShea, Recording Director**  
SFX J PL SL VO

**Billy Barber Productions**  
201 W. 54th St. Ste. #1C  
New York, NY 10019  
(212) 764-4300  
FAX: (212) 764-6881  
**Barb Crofoot**

**Bob Barnes Creative Services, Inc.**  
2994 Edgewater Dr.  
Orlando, FL 32804  
(407) 422-2035  
FAX: (407) 422-2059  
**Bob Barnes, President**

**Benmaradio, Inc.**  
5 Nelson Street  
Rockville, MD 20850  
(301) 340-0829  
FAX: (301) 251-0202  
**Mark Margulies**  
**Greg Bennett**

**Rob Bennethum**  
Celebrity & Character Voices  
1025 Union Street  
Reading, PA 19604  
(215) 373-3381  
VO

**Bravo Publications**  
(Chart Facts)  
117 West Harrison Bldg., 6th Fl.  
Chicago, IL 60605  
(800) 776-7770  
**Steve Hullfish, Editor**

**Broadcast Time**  
1044 Northern Blvd.  
Roslyn, NY 11576  
(516) 484-9306  
**Bruce Kupersmid, President**

AV = Audio/Video Tape Duplication  
SFX = Sound Effects

J = Jingles, Sweepers, and ID's  
PL = Production Libraries  
SL = Song Libraries

SU = Satellite Uplink Services  
VO = Voice-over Talent



# PRODUCTION SERVICES

## **Brown Bag Productions**

4134 S. Eudora St.  
Englewood, CO 80110  
(303) 756-9949  
FAX: (303) 759-8213  
**Mike Lee, Managing Partner**

## **Brown Spots, Inc.**

1417 Main, #16  
Little Rock, AR 72202  
(800) 880-8808  
FAX: (501) 376-9603  
**Bob Brown, President**  
**Brad Sweeney, VP**  
AV J VO

## **Bumper Productions**

810 Division Street  
Nashville, TN 37203  
(615) 256-6556  
FAX: (615) 256-1752  
**Bumper Morgan, Owner**  
J VO

## **California Aircheck**

P.O. Box 4408  
San Diego, CA 92104  
(619) 460-6104  
**George Junak**  
AV

## **Capitol Production Music**

(A division of Capitol Records, Inc.)  
1750 N. Vine St.  
Hollywood, CA 90028  
(213) 461-2701, (800) 421-4163  
FAX: (213) 461-1543

**Ole Georg, Managing Director**

**Paul Bland, Mktg. Dir.**

**Richard Hyland, Mktg.**

**Douglas Long, Mktg.**

**Nanci Lee, Mktg.**

## **Catspaw Productions, Inc.**

560 Dutch Valley Rd.  
Atlanta, GA 30324  
(404) 876-2287  
FAX: (404) 881-8409  
**Doug Paul, President**  
**Brad Jones, Studio Mgr.**  
AV SFX J PL SL VO

## Century 21

### **Century 21 Programming, Inc.**

14444 Beltwood Pkwy  
Dallas, TX 75244-3228  
(800) 937-2100, (214) 934-2121  
FAX: (800) 749-2121  
**Dave Scott, President**  
SFX J PL SL

## **Chicago Radio Syndicate, Inc.**

1134 N. La Brea  
Los Angeles, CA 90038  
(800) 621-6949, (213) 462-4966  
**Sandy Orkin, President**

## **Clausen Communications**

23 Phillips Rd.  
Nahant, MA 01908  
(617) 593-2437  
FAX: (617) 592-1150  
**Chris Clausen, VP**  
VO

## **Clean Sheets, Inc.**

1504 N. Vermont  
Royal Oak, MI 48067  
(313) 544-0405  
**Todd Albertson, President**  
J PL

## **Lars Clutterham Music**

8553 Amato Drive  
Lakeside, CA 92040  
(619) 561-8815  
FAX: (619) 390-1459  
**Lars Clutterham, President**  
**Leslie Clutterham**  
J

## **Continental Recordings**

1 Thompson Square, Ste. 501  
Boston, MA 02129  
(617) 241-5150  
FAX: (617) 242-9259  
**Daniel Flynn, President**  
AV SFX J VO

## **Country Music Entertainment**

P.O. Box 438  
Aguanga, CA 92302  
(714) 652-6133  
**Hal Southern**  
**Gracie Dee**

## **MCC MITCH CRAIG PRODUCTIONS**

**Mitch Craig Productions**  
P.O. Box 241655  
Memphis, TN 38124-1655  
(901) 388-8449  
FAX: (901) 388-6328  
**Mitch Craig, President**  
J PL VO

## **Crazy Jingles**

Quantum Concepts Unlimited  
12262 Hythe Street  
Moreno Valley, CA 92387  
(714) 683-2161  
**Cliff Berkowitz, Managing Partner**  
**George Prochazka, Partner**

## **Creative Support Services**

1948 Riverside Drive  
Los Angeles, CA 90039  
(213) 666-7968  
**Mike Fuller**  
SL

## **D.A.B. Audio Consultants**

3575 Cahuenga Blvd. West, Ste. 125  
Los Angeles, CA 90068  
(213) 876-5991  
**Derek Braswell, President**  
**Sharon Braswell, Sales/Mktg. Dir.**

## **JEFF DAVIS PRODUCTIONS**

### **Jeff Davis Productions**

8033 Sunset Blvd., Ste. 423  
Los Angeles, CA 90046  
(213) 288-7944

FAX: (213) 936-3427

**Jeff Davis, President/Exec. Producer**  
VO J PL SFX

## **DeWolfe Music Library**

25 W. 45th St.  
New York, NY 10036  
(212) 382-0220, (800) 221-6713  
FAX: (212) 382-0278  
**Andrew M. Jacobs**  
PL

## **DigiPrep (Digital Audio)**

1425 N. Cole Pl.  
Hollywood, CA 90028  
(213) 461-1709  
**Warren Salyer**  
**Daniel Hersch**

## **Roger Dorfman Productions, Ltd.**

San Francisco Sound Archive  
612 Canvasback Drive  
Suisun City, CA 94585  
(707) 524-8137  
**Roger Dorfman, Owner**

*John E. Douglas*

### **John E. Douglas**

497 Walmar Dr.  
Cleveland, OH 44140  
(216) 892-8509  
FAX: (216) 892-8503

**John E. Douglas, President/Exec. Prod.**  
**Karen L. Shapiro, Assoc. Prod.**  
VO

AV = Audio/Video Tape Duplication  
SFX = Sound Effects

J = Jingles, Sweepers, and ID's  
PL = Production Libraries  
SL = Song Libraries

SU = Satellite Uplink Services  
VO = Voice-over Talent



# PRODUCTION SERVICES

## **Drake-Chenault Enterprises, Inc.**

2000 Randolph Rd. SE  
Albuquerque, NM 87106  
(505) 247-3303

FAX: (505) 247-9964

**Wm. S. Sanders, Chairman**

**Dan Musselman, VP, Production**

**T.J. Lambert, General Sales Manager**

## **John Driscoll**

643 N. Hollywood Way  
Burbank, CA 91505  
(818) 841-9418

FAX: (818) 841-9418

## **John Driscoll**

VO

## **Dave Dworkin's Ghostwriters**

2301 Unity Ave. N., Ste. RA  
Minneapolis, MN 55422  
(612) 522-6256

**Dave Dworkin, President**

SFX

## **Eagle Marketing Services, Inc.**

223 Linden, Ste. 204  
Fort Collins, CO 80524  
(303) 484-4736

FAX: (303) 224-2445

**Paul Meacham, President**

## **Don Elliot Creative Services**

P.O. Box 662  
Hollywood, CA 90078-0662  
(818) 762-3554

FAX: (714) 361-8957

**Don Elliot, Owner**

J PL

## **Dick Ervasti Creative Services**

(PowerSpots)  
1206 N. Landmark  
Minneapolis, MN 55343  
(612) 930-0113

FAX: (612) 340-9750

**Dick Ervasti**

J VO

## **Far West Communications**

120 N. Victory Blvd., #106  
Burbank, CA 91502  
(818) 566-7003

FAX: (818) 566-7086, (800) 783-2946

**Paul Ward, President**

## **FirstCom**

13747 Montfort Dr., Ste. 220  
Dallas, TX 75240  
(214) 934-2222

FAX: (214) 404-9656

**Jim Long, Chairman**

**Cecelia Garr, President/GEO**

SFX J PL SL

## **Garlin Sound Enterprises**

7021 Hatillo Avenue  
Winnetka, CA 91306  
(818) 347-3902

**Norm Pringle**

## **GE American Communications**

Four Research Way  
Princeton, NJ 08540  
(609) 987-4230

FAX: (609) 987-4517

**Andreas Georgiou, Dir., Broadcast  
& Business Svcs.**

SU

## **The Gold Vault**

Box 202  
Oshtemo, MI 49077  
(616) 349-9413, (800) 234-2158  
FAX: (616) 343-1016

**Dan Druckenbrodt, Owner**

## **Grace Media, Inc.**

P.O. Box 6206  
Kent, WA 98064  
(206) 656-8414, (800) 937-8250

**Ron Erak, President**

SFX J PL VO

## **Jim Harrington**

P.O. Box 12944  
Pittsburgh, PA 15241  
(412) 833-4749

FAX: (412) 833-4749

**Jim Harrington**

VO

## **Hot Spots Radio Production, Inc.**

P.O. Box 1152  
Seaford, NY 11783  
(516) 781-6951

FAX: (516) 781-4358

**Jeffrey C. Beck, President**

**Barry J. Carollo, VP**

## **Rick Hull**

Voice Tracks

### **Rick Hull Voice Tracks**

8117 Preston Road, Ste. 100  
Dallas, TX 75225

(918) 254-0464

FAX: (918) 254-6719

**Rick Hull, President**

VO

## **Ron Hummel Productions, Inc.**

35 Sugarloaf Terrace  
Alamo, CA 94507  
(415) 933-3500

FAX: (415) 933-3502

**Ron Hummel, President**

O



**IDB COMMUNICATIONS**  
GROUP, INC.

## **IDB Communications**

10525 W. Washington Blvd.  
Culver City, CA 90232

(213) 870-9000

FAX: (213) 838-6374

**Peter Hartz, President/Broadcast Division**  
SU

## **I\*D\*E\*A\*S**

6758 Canal Blvd.  
New Orleans, LA 70124  
(504) 283-2611

**Daniel Karpelman, Exec. Producer**  
VO



## **Image-Izers**

Randy Reeves, Voice at Large

608 Haralson Drive  
Lilburn, GA 30247

(404) 925-8868

FAX: (404) 279-7653

**Randy Reeves, Owner**

J VO

## **International Graphics**

3333 N. 44th Street, Ste. 1  
Phoenix, AZ 85018  
(602) 952-8117

**Kevin Nutt, President**

SFX PL



## **JAM Creative Productions, Inc.**

5454 Parkdale Dr.  
Dallas, TX 75227

(214) 388-5454

FAX: (214) 381-4647

**Jonathan Wolfert, President**

J PL

**AV = Audio/Video Tape Duplication**  
**SFX = Sound Effects**

**J = Jingles, Sweepers, and ID's**  
**PL = Production Libraries**  
**SL = Song Libraries**

**SU = Satellite Uplink Services**  
**VO = Voice-over Talent**



# PRODUCTION SERVICES

**JDK Music Production**  
9102 Whitaker Cir.  
Richmond, VA 23235  
(804) 272-6777  
**John Keltonic, President**  
J

**Jones Intercable/Zootube**  
5510 Gray Street  
Tampa, FL 33609  
(813) 287-1047  
FAX: (813) 289-1879  
**Chris Clark**  
AV VO SU

**KBC**  
150 Highland Park Blvd.  
Thornhill  
Ontario, CN L3T 1B7  
**Ken Caughlin**  
J

**JKCS**  
Joe Kelly Creative Services  
215 W. Ohio St.  
Chicago, IL 60610  
(312) 645-8241  
FAX: (312) 645-9462  
**Dave Gariano, VP/Operations**  
AV SFX PL VO

**Kendall Energies, Inc.**  
1824 Chestnut Street  
Philadelphia, PA 19103  
(215) 568-6428  
FAX: (215) 568-5164  
**Charlie Kendall, President**  
**Sheri Gillis, Sales Manager**  
VO J PL

## Anita Kerr/All Age Music

**Anita Kerr**  
**All Age Music**  
P.O. Box 752386  
Memphis, TN 38175-2386  
(901) 795-2848  
FAX: (901) 795-3404  
**Reni**  
J

**Kilian Creative Productions**  
6507 Three Chopt Rd.  
Richmond, VA 23226  
(804) 282-6117, (800) 627-TRAX  
**Jason Meath, President**  
**Neil Godsey, Partner**  
PL SFX SL

## KILLER MUSIC

**Killer Music**  
6528 Sunset Blvd.  
Hollywood, CA 90028  
(213) 464-6333, (800) 877-0078  
FAX: (213) 464-5931  
**Dain Eric Blair, Exec. VP/CEO**  
**Jim Frangipane, Television**  
J VO PL

## KILLER TRACKS

**Killer Tracks**  
6528 Sunset Blvd.  
Hollywood, CA 90028  
(213) 464-6333, (800) 877-0078  
FAX: (213) 464-5931  
**Samuel S. Trust, President**  
**Diane Craig, Radio**  
**Jim Frangipane, Television**  
PL

**L & R Productions, Inc.**  
87 Church St.  
East Hartford, CT 06108  
(203) 528-5177  
FAX: (203) 291-9341  
**Tom Russo/Paul Lombardo**  
J PL

**Lakewest Recording Studio**  
200 Mishnock Road  
West Greenwich, RI 02816  
(401) 397-4828  
**Jack Gauthier**  
SFX J VO

**Chris Larko Productions**  
916 Fairfield Avenue  
Fort Wayne, IN 46802  
(219) 424-2405, (800) 4-TALENT  
**Chris Larko, President**  
AV SL VO

**Jeff Laurence**  
9692 123rd Way North  
Seminole, FL 34642  
(813) 397-7687  
**Jeff Laurence**  
J VO

**Low Noise Productions**  
10 Ferndale  
Fenton, MO 63026  
(314) 343-9251  
**Les Wleigos, Exec. Prod.**

**Bobby Magic & Associates**  
148 Barbaree Way  
Tiburon, CA 94920  
(415) 381-8753  
**Bobby Magic, President**  
VO J

**Man From Mars Productions**  
159 Orange Street  
Manchester, NH 03104  
(603) 668-0652  
FAX: (603) 666-4878  
**Ed Brouder**  
AV VO

**Manhattan Production Music**  
311 West 43rd Street, Ste. 702  
New York, NY 10036  
(212) 333-5766 (800) 227-1954  
FAX: (212) 262-0814  
**Daniel Burke, Dir. of National Sales**  
PL

**Media Market**  
P.O. Box 63, Samford Valley, 4520  
Queensland, AUSTRALIA  
0116172891744  
FAX: 0116172892010  
**Warren Mills**

**Media Sound, Inc.**  
1010 W. Platt Street  
Tampa, FL 33606  
(813) 254-3399  
**Robert Stephenson, President**

**Melinda**  
133 Clark Street  
San Rafael, CA 94901  
(415) 456-1197, (415) 454-3265  
**Ken Fallin**  
SFX

**Miller Design**  
900 E. River, Ste. 101  
Tucson, AZ 85718  
(602) 292-0771  
**Paul Miller, President**  
SFX J SU

AV = Audio/Video Tape Duplication  
SFX = Sound Effects

J = Jingles, Sweepers, and ID's  
PL = Production Libraries  
SL = Song Libraries

SU = Satellite Uplink Services  
VO = Voice-over Talent



# PRODUCTION SERVICES

**K.P. Moore Productions**  
P.O. Box 1747  
Doylestown, PA 18901  
**Kevin Moore**  
VO

**MSA (Music Service Associates)**  
8706 S. 71st Avenue East  
Tulsa, OK 74133  
(918) 492-7222  
**Bob Tomarkin**  
SL

**Muddy Mitch Productions**  
4315 Azalea, Ste. 220  
Lisle, IL 60532  
(708) 971-3890  
**Muddy Mitch, President**  
J

**T.J. Murphy Productions**  
4086 Laurelwood Drive  
Jacksonville, FL 32257  
(904) 268-5085  
**Tom Murphy**  
VO

**Music Director Programming Service**  
P.O. Box 51978  
Indian Orchard, MA 01151  
(413) 783-4626  
FAX: (413) 782-8673  
**Budd Clain, GM**  
AV SL

**Music World**  
P.O. Box 5380  
Woodland Park, CO 80866  
(719) 687-3860  
FAX: (719) 687-6991  
**Lee Barry**

**Neer Perfect Productions**  
1133 Broadway, Ste. 515  
New York, NY 10010  
(212) 463-7980  
**Dan Neer, President**  
**DeWitt Nelson, VP**  
SFX J PL VO O

**J.R. Nelson Productions**  
4034 Wyncote Rd.  
S. Euclid, OH 44121  
(216) 291-9920  
FAX: (216) 291-9928  
**J.R. Nelson, President**  
**Jane Goodman, VP**  
J VO SFX

**Network Music, Inc.**  
16935 W. Bernardo Drive, Ste. 100  
San Diego, CA 92127  
(800) 854-2075  
FAX: (619) 451-6409  
**Larry Kessler, VP, Sales**  
SFX J PL SL

**New Hope Communications**  
1301 Spruce Street  
Boulder, CO 80302  
(303) 939-8440  
FAX: (303) 939-9559  
**Doug Green, President**  
PL

**Not Just Jingles**  
420 W. 45th Street, 5th Fl.  
New York, NY 10036  
(212) 246-6468  
**Linda Beasley, Sales Representative**  
**Scott Schreer, President**

**NPR Satellite Services**  
2025 M St. NW  
Washington, DC 20036  
(202) 822-2628  
FAX: (202) 822-2329  
**Bill Bean, Mktg. Mgr.**  
SU

**O'Connor Creative Services**  
P.O. Box 5432  
Playa del Rey, CA 90296  
(213) 827-2527, (800) 544-6044  
FAX: (213) 301-3363  
**Harry O'Connor, President**



**Bobby Ocean, Inc.**  
Professional Creative Services

**Bobby Ocean, Inc.**  
224 Blackstone Dr.  
San Rafael, CA 94903  
(415) 472-5625  
FAX: (415) 472-1686  
**Bobby Ocean, President/Exec. Prod.**  
**Elizabeth Salazar, Assoc. Prod.**

**Robert Oland**  
P.O. Box 361082  
Los Angeles, CA 90036  
(213) 851-9511  
**Robert Oland**



**Omnimusic**  
52 Main St.  
Port Washington, NY 11050  
(516) 883-0121, (800) 828-6664  
**Doug Wood, President**  
**Sam White, GM**  
PL SFX

**PAMS Jingles**  
Division of CPMG Inc.  
14444 Beltwood Pkwy.  
Dallas, TX 75244  
(800) 522-PAMS  
FAX: (214) 392-2121  
**Benjamin Freedman, President**  
J

**Pan American Services**  
One Pickwick Plaza, Ste. 270  
Greenwich, CT 06830  
(203) 622-6664  
FAX: (203) 622-9163  
**Luli Saralegui**  
SU

**Peninsula Productions**  
N. Michigan Publishing  
2438 Potter Rd.  
Traverse City, MI 49684  
(616) 946-6243  
**Jim Mitchell, President/Owner**

**Phase 1**  
Route 2, Box 2309B  
Benton City, WA 99320  
(509) 588-6744  
**Dave Ingersoll**

**Philadelphia Music Works**  
P.O. Box 947  
Bryn Mawr, PA 19010  
(800) 368-0033  
FAX: (215) 825-8310  
**Andrew P. Mark, President**  
SFX J PL

**Mitch Phillips**  
4330 N.W. 207th Drive  
Miami, FL 33055  
(305) 624-6101  
FAX: (305) 621-4954  
**Mitch Phillips**

AV = Audio/Video Tape Duplication  
SFX = Sound Effects

J = Jingles, Sweepers, and ID's  
PL = Production Libraries  
SL = Song Libraries

SU = Satellite Uplink Services  
VO = Voice-over Talent



# PRODUCTION SERVICES

**Point of Purchase Radio Corp.**  
16 W. 22nd. St.  
New York, NY 10010  
(212) 255-5000  
FAX: (212) 255-5499  
**Scott Kushner, VP/Prgmmg. & Prod.**

**Poolside Productions**  
106-B Shadowood Drive  
Chapel Hill, NC 27514  
(919) 933-5492

**Eric Bohlen**  
**Jim Merkel**  
VO J

**Powersound Productions**  
P.O. Box 99595  
Pittsburg, PA 15233  
(412) 323-5300, (412) 321-6920  
FAX: (412) 323-5313  
**Michael Raskovsky, President**  
PL

**Pro Audio Makers**  
1999 Temple, Unit B.  
P.O. Box 4087  
Signal Hill, CA 90804  
(213) 597-8344  
**Frank Ellsworth**

**Producer's Audition Hotline**  
P.O. Box 742  
Olney, MD 20832  
(301) 924-5700  
FAX: (301) 570-8916  
**Michael J. Weiner, President/CEO**  
**DC Hotline, (301) 924-4327**  
**NY Hotline, (212) 593-HEAR**  
**Los Angeles Hotline, (213) 656-HEAR**  
VO

**The Production Garden**  
2411 N. E. Loop 410, Ste. 132  
San Antonio, TX 78217  
(512) 599-9439  
FAX: (512) 656-8024  
**Mel Taylor**  
SL PL J

**Ken R. Inc.**  
1806 Madison Avenue  
Toledo, OH 43624  
(419) 243-1000, (800) 451-KENR  
**Ken R, President**  
J

**Rahn Productions International**  
Syntheffex  
P.O. Box 61  
Concord, CA 94522-0061  
(415) 686-9141  
**Greg Rahn**  
PL SFX

**Rainmaker Productions, Inc.**  
P.O. Box 1727  
Panama City, FL 32402  
(904) 785-7084  
FAX: (904) 265-4827  
**Mark Strickland**  
**Rebecca Luxford**  
J VO

**The Jim Raposa Company**  
1908 Indian Avenue  
Portsmouth, RI 02871  
(401) 846-2825  
**Jim Raposa**  
VO

**Reel Good Productions, Inc.**  
One Appletree Square  
Minneapolis, MN 55425  
(612) 851-9200  
FAX: (612) 851-9240  
**Kyrl Henderson, President**  
**John Wadsworth, VP, Sales**  
J PL SL

**J.L. Ritter Productions**  
P.O. Box 6994  
Stateline, NV 89449  
(702) 588-4542  
FAX: (702) 588-7822  
**John Ritter, President**  
J

**Rock-It Studios**  
187 Kinnebrook Park  
Monticello, NY 12701  
(914) 791-8589  
**Roger de Senglau**  
J

**San Diego's Audio Duplicator**  
10536 Pine Grove Street  
Rancho San Diego, CA 92078  
(619) 670-9598  
FAX: (619) 660-9083  
**Jim Norr, GM**

**Santa Cruz Studios**  
1334 Brommer Street  
Santa Cruz, CA 95062  
(408) 462-9995, (408) 688-4401  
FAX: (408) 462-6630  
**Sean Conrad, Sales Manager**  
**Lou Lambert, Audio Production Mgr.**

**Satellite Production Network, Inc.**  
Opera Plaza  
601 Van Ness, #552  
San Francisco, CA 94102  
(415) 673-0737  
FAX: (415) 441-2419  
**Dick Ferrante**

**Scotto Productions**  
Route 14, Box 4  
Gray, TN 37615  
(615) 283-4779  
**Scott Michaels**  
J

**SEGUEntertainment**  
612 Canvasback Drive  
Suisun City, CA 94585  
(707) 425-8137  
**Roger Dorfman, Owner**

**Sheen Radio Network**  
1515 North Federal Highway  
Boca Raton, FL 33432  
(407) 392-1776, (800) 225-5803  
FAX: (407) 392-7573  
**Stephen Harlow Haas**  
AV SU VO

**Silvertree, Inc.**  
2831 Camino del Rio S., Ste. 212  
San Diego, CA 92108  
(619) 296-1601  
FAX: (619) 296-0248  
**Bo Donovan, President**  
J

**Denny Somach Productions**  
812 W. Darby Rd.  
Havertown, PA 19083  
(215) 446-7100  
FAX: (215) 446-7721  
**Denny Somach, President**



**Sound Creations Productions**  
21 Royal Oak Rd.  
Lawrenceville, NJ 08648  
(609) 882-5222  
**Fran Kowalski**  
**Cliff Wight**  
J

**Sound Ideas**  
105 W. Beaver Creek Rd. #4  
Richmond Hill  
Ontario, CN L4B 1C6  
(416) 886-5000  
FAX: (416) 886-6800  
**Brian Nimens, President**  
**Michael Bell, Sales**  
SFX

AV = Audio/Video Tape Duplication  
SFX = Sound Effects

J = Jingles, Sweepers, and ID's  
PL = Production Libraries  
SL = Song Libraries

SU = Satellite Uplink Services  
VO = Voice-over Talent



# PRODUCTION SERVICES

## Soundtrack

77 N. Washington St.  
Boston, MA 02114  
(617) 367-0510  
FAX: (617) 367-1521  
**Robert Cavicchio**, President  
J

## Southern Trax Production Co.

P.O. Box 3511  
Muscle Shoals, AL 35662  
(205) 355-4288, (800) 462-4420  
FAX: (205) 353-0363  
**Clete Quick**, President  
SFX J PL

## SpaceCom Systems

A Subsidiary of UV Corp.  
3801 S. Sheridan Rd.  
Tulsa, OK 74145  
(800) 950-6690  
FAX: (918) 628-1337  
**Al Stern**  
SU

## Startrak Studios

806 Oaklawn Ave.  
Cranston, RI 02920  
(401) 944-7411  
FAX: (401) 946-2050  
**Jack Rametta**, President  
SFX J PL VO

## R.D. Steele Creative Services

206 Upland Rd.  
Merion, PA 19066  
(215) 664-1708  
**R.D. Steele**, Owner/Operator  
J VO

*Kris Stevens*  
ENTERPRISES, INC.

## Kris Stevens Enterprises

14241 Ventura Blvd., Ste. 204  
Sherman Oaks, CA 91423  
(818) 981-8255  
FAX: (818) 990-4350  
**Kris Erik Stevens**, President  
**Jamie Sorrentino**, Marketing Mgr.  
J VO

## Studio 53 Productions

800 E. Northwest Highway  
Palatine, IL 60067  
(708) 705-0355, (800) 634-4332  
FAX: (708) 705-6715  
**Bob Blom**, Writer/Producer

## Studio 140

140 Monroe Center, Ste. 200  
Grand Rapids, MI 49503  
(616) 454-7140  
FAX: (616) 451-0931  
**John Howard**, Managing Dir.

## Dick Summer Communications

Box 616  
Medford, NY 11763  
(516) 654-0747  
FAX: (516) 654-0911  
**Dick Summer**

## Supertrax-Production Services

IDs and Sweepers  
7827 Farrell  
Amarillo, TX 79121  
(806) 352-7503  
**Ron Chase**, Exec. Producer  
**Lisa Chase**  
PL SFX VO

## Terry Sweet & Associates

2347 N. 117th Street  
Wauwatosa, WI 53226  
(414) 771-6505  
FAX: (414) 453-6621  
**Terry Sweet**, President

## Technidisc, Inc.

2250 Meijer Drive  
Troy, MI 48084-7111  
(313) 435-7430, (800) 321-9610  
FAX: (313) 435-8540  
**Leon Chick**, Sales

## Techsonics 2 The Music Library

709 Shadowfield Court  
Chesapeake, VA 23320  
(804) 547-4000  
FAX: (804) 436-5928  
**Steve Peppos**, Executive Producer  
PL

## Tele-Talent, Inc.

7033 Sunset Blvd., Ste. 318  
Hollywood, CA 90028  
(213) 466-8517  
FAX: (213) 466-8295  
**Tony Barnard**, Chairman  
**Warren Meyers**, President

## Telegenics, Inc.

150 Nassau Street, Ste. 830  
New York, NY 10038  
(212) 227-5966  
**Christopher A. Russo**, President  
**Thomas R. Deleso**, VP, Technical/  
Creative Dir.

## Johnny Thomas Productions/AAA Services

P.O. Box 1692  
Lady Lake, FL 32159  
(904) 753-5858  
FAX: (904) 753-1892  
**Johnny Thomas**  
**John Roman**  
VO

## Thompson Creative

4631 Insurance Lane  
Dallas, TX 75205  
(214) 559-4000  
FAX: (214) 521-8578  
**Larry Thompson**, President  
**Charlie Kennedy**, Acct. Exec.  
**Rob Wrinkle**, Acct. Exec.  
**Carla Grenier**, Acct. Exec.  
J VO

## TM Communications

Sales & Marketing  
2636 Walnut Hill Ln., Ste. 100  
Dallas, TX 75229  
(800) 527-7759, (214) 350-4924  
FAX: (214) 350-8794  
**Dave Tyler**, Sr. VP  
SFX J PL

## Trivia Mystery Voices

Garlin Sound Enterprises  
7021 Hatillo Ave.  
Canoga Park, CA 91306  
(818) 347-3902  
**Norm Pringle**  
J

## Turbo Techsonics

709 Shadowfield Court  
Chesapeake, VA 23320  
(804) 547-4000  
FAX: (804) 436-5928  
**Steve Peppos**, President  
PL SFX J

AV = Audio/Video Tape Duplication  
SFX = Sound Effects

J = Jingles, Sweepers, and ID's  
PL = Production Libraries  
SL = Song Libraries

SU = Satellite Uplink Services  
VO = Voice-over Talent





# PRODUCTION SERVICES

**27th Dimension Inc.**  
P.O. Box 1149  
Okeechobee, FL 34973-1149  
(800) 634-0091  
FAX: (813) 763-0410  
**Rex Bell, GM**  
SFX

**Valentino, Inc.**  
151 W. 46th St.  
New York, NY 10036  
(212) 869-5210  
FAX: (212) 869-6259  
**Tom Valentino,**  
SFX PL

**Steve Vaus Productions**  
9590 Chesapeake Dr.  
San Diego, CA 92123  
(800) HIT-SONG  
FAX: (619) 292-4099  
**Steve Vaus, Owner**  
J VO

**Voice Over L.A.**  
1717 North Highland, Ste. 620  
Hollywood, CA 90028  
(213) 463-8652  
**Patrick Torres**

**Voicebox!**  
6001 Goodman  
Merriam, KS 66202  
(913) 262-8171  
FAX: (913) 262-8171  
**Ronald K. Moore**  
VO

**VoiceWorks Studios**  
929 Windsor Ave.  
Roanoke, VA 24015  
(703) 342-5369  
FAX: (703) 342-5399  
**Jim Cates**

**Vuolo Video Air-Chex**  
P.O. Box 219  
Ypsilanti, MI 48197  
(313) 559-7970  
**Art Vuolo, Jr., Producer**

**Washington International Teleport**  
1133 21st St. NW, 3rd Fl.  
Washington, DC 20036  
(202) 785-8300  
FAX: (202) 452-0848  
**Rebecca Parks, Marketing Manager**  
SU

**Gary Whiteaker Corp.**  
P.O. Box 307  
Belleville, IL 62222  
(618) 233-0005, (800) 851-5406  
**Gary Whiteaker, Chairman**  
**Joann Moore-Pluff, President**

**AV = Audio/Video Tape Duplication**  
**SFX = Sound Effects**

**J = Jingles, Sweepers, and ID's**  
**PL = Production Libraries**  
**SL = Song Libraries**

**SU = Satellite Uplink Services**  
**VO = Voice-over Talent**



# PROGRAM SUPPLIERS & NETWORKS

**ABC Contemporary Radio Network**  
125 West End Ave.  
New York, NY 10023  
(212) 887-5441  
FAX: (212) 887-5314  
**Marla H. Bane, Director**

**ABC Direction Radio Network**  
125 West End Ave.  
New York, NY 10023  
(212) 887-5193  
FAX: (212) 887-5397  
**Richard J. Lorenzo, Director**

**ABC Entertainment Programming**  
ABC Watermark  
125 West End Ave.  
New York, NY 10023  
(212) 887-5365  
FAX: (212) 887-5449  
**Patricia Kresner, Director**

**ABC Entertainment Radio Network**  
125 West End Ave.  
New York, NY 10023  
(212) 887-5553  
FAX: (212) 887-5533  
**Corinne Baldassano, Director**

**ABC FM Radio Network**  
125 West End Ave.  
New York, NY 10023  
(212) 887-5635  
FAX: (212) 887-5314  
**Susan O'Connell, Director**

**ABC Information Radio Network**  
125 West End Ave.  
New York, NY 10023  
(212) 887-5585  
FAX: (212) 887-5533  
**Karen Foley, Director**

**ABC Radio Networks**  
125 West End Ave. 7th Fl.  
New York, NY 10023  
(212) 887-5200  
FAX: (212) 887-5533, (212) 887-5534  
**Aaron Daniels, President**  
**Tom Cuddy, VP, Entertainment Prog.**  
**Darryl Brown, VP, Group Director**  
**Frank Raphael, Dir. Natl. Programming**

**ABC Rock Radio Network**  
125 West End Ave.  
New York, NY 10023  
(212) 887-5652  
FAX: (212) 887-5533  
**Gloria Briggs, Director**

**ABC Talkradio**  
125 West End Avenue  
New York, NY 10023  
(212) 887-5638  
FAX: (212) 887-5533  
**Maurice Tunick, VP/Director**

**About Radio Enterprises**  
5301 Balboa Blvd. Ste. C3  
Encino, CA 91316  
(818) 377-4300  
**Barbara Nadler**

**Accu-Weather, Inc.**  
619 W. College  
State College, PA 16801  
(814) 234-9601  
FAX: (814) 238-1339  
**Dr. Joel Myers, President**  
**Joe Sobel, Sr. VP**  
**Sheldon Levine, Sales Mgr.**

**Active Markets**  
3000 Ocean Park Blvd., Ste. 1000  
Santa Monica, CA 90405  
(213) 452-2733  
FAX: (213) 399-2253  
**David Marinoff, President**

**Tom Adams Productions, Inc.**  
Box 25989  
Honolulu, HI 96825  
(808) 395-7500, (808) 395-7501  
**Tom Adams, President/GM**

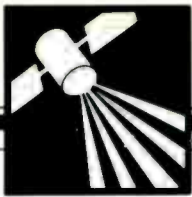

# PROGRAM SUPPLIERS & NETWORKS

**Afterglow Productions**  
6223 Lochlevin Cove  
Memphis, TN 38119  
(901) 682-3028  
**Don Johnson, President**

**Agrivoice Network**  
Tribune Radio Networks  
435 N. Michigan Ave.  
Chicago, IL 60611  
(312) 222-3342  
**Allison R. Clark**

**AKG Acoustics, Inc.**  
77 Selleck St.  
Stamford, CT 06902  
(203) 348-2121  
FAX: (203) 324-1942  
**S. Richard Ravich, President**

**Gary Allyn Radio Enterprises**  
P.O. Box 3568  
San Diego, CA 92103  
(619) 291-3638  
**Gary Allyn, President**

**Alternative Programming, Inc.**  
3626 N. Hall  
Suite 908  
Dallas, TX 75219  
(800) 231-2818, (214) 521-4484  
FAX: (214) 521-6808  
**Mickey Briggs, President/GM**  
**David Longhofer, Sales Manager**  
**Bill Scherrard, Nat'l Sales Research**  
**Steve Ramsey, Southwest Reg. Mgr.**

**American Comedy Network**  
Park City Plaza  
10 Middle St.  
Bridgeport, CT 06604-4277  
(203) 384-9443  
FAX: (203) 367-9346  
**Andrew J. Goodman, President/GM**  
**Liza Sullivan**

**American Image Productions**  
1719 West End Avenue, Ste. 603  
Nashville, TN 37203  
(615) 327-9192  
FAX: (615) 321-0674  
**George Lale, VP/GM**

**American Leisure Network**  
(A Division of Morrie Trumble & Assoc)  
139 Fulton Street, Ste. 917  
New York, NY 10038  
(212) 693-2633  
FAX: (212) 571-1422  
**Morrie Trumble, President**

**American Media**  
995 McMillan St.  
Atlanta, GA 30318  
(404) 873-3100  
FAX: (404) 875-8244  
**Frank Williams, President**  
**Robert Williams, Exec. VP**  
**Travis Head, Marketing Dir.**

**American Pie**  
P.O. Box 66455  
Los Angeles, CA 90066  
(213) 391-4088  
FAX: (213) 823-3389  
**Janet Volat, Principal**

**American Radio Network**  
5287 W. Sunset Blvd.  
Los Angeles, CA 90027  
(213) 464-4580  
**Dean Lewis, Exec. Producer**

**American Radio Networks** 

**American Radio Networks**  
423 New Karner Rd., Ste. 6  
Albany, NY 12205  
(518) 869-4386  
FAX: (518) 869-8706  
**Donald Andrew Emanuel, President**

**America's Rock Network**  
6577 E. Camino Vista #4  
Anaheim, CA 92807  
(714) 974-6841  
**Harvey Sheldon, GM**

**AMINEWS**

Recreation News Reports

**AMI News**  
Localized Ski, Camp,  
Fish & Beach Reports  
25 Maiden Lane  
San Francisco, CA 94108  
(415) 982-1441  
FAX: (415) 421-6336  
**John Hamilton, President**  
**Rob Brown, VP/GM**

**Anderson Media Services, Inc.**  
2245 Godby Road  
Atlanta, GA 30349  
(404) 766-8000  
**Al Anderson, President**

**Andromeda Imaging & Concepts**  
1310 Hickory Street  
Roseville, CA 95678  
(916) 784-1235  
**Dale Kelly**

**The Answer**  
P.O. Box 4217  
St. Louis, MO 63163  
(314) 771-8271  
**Stel Pontikes**

**Stephen Arnold Music Productions**  
7027 Twin Hill Ave.  
Dallas, TX 75231  
(214) 987-4123  
FAX: (214) 696-5785  
**Stephen Arnold**

**Toby Arnold & Associates**  
3234 Commander Dr.  
Dallas, TX 75006  
(214) 661-8201, (800) 527-5335  
FAX: (214) 250-6014  
**Toby Arnold, President**

**AP** Associated Press  
Broadcast Services

**Associated Press  
Broadcast Services**  
AP Broadcast News Center  
1825 K St. NW - 6th Fl.  
Washington, DC 20006  
(800) 821-4747, (800) 424-8804  
FAX: (202) 955-7347,  
(202) 955-7367  
**Jim Williams, Director**  
**Rosie Oakley, Deputy Director/  
Sls & Mktg.**  
**Lee Perryman, Deputy Director**  
**Brad Kalbfeld, Deputy Director/  
News & Prgramg.**

**Association of Unity Churches**  
P.O. Box 610  
Lee's Summit, MO 64063  
(816) 524-7414  
FAX: (816) 251-3561  
**Carolyn Craft, Producer**

**Audio Creations**  
801 Starmount Ave., NW  
Roanoke, VA 24019  
(703) 563-8100  
**Ben Peyton**

**The Audio Workshop**  
6972 Sycamore Lane  
Chickamauga, GA 30707  
**Michael Nave**  
**Kenny Ludlow**

**Avatar Productions**  
515 28th Street Ste. 106  
Des Moines, IA 50312  
(515) 282-9746  
**Michael A. Meacham**

**Dale Baglo Broadcast, Inc.**  
825 Broughton St.  
Victoria, BC  
Canada, V8W 1E5  
(604) 386-1131  
FAX: (604) 386-5775  
**Dale Baglo, President**

# HLC

# KILLER MUSIC

**"Way to go, HLC!  
Your fan,**

Rick Dees  
KIIS-FM  
Los Angeles

**"Doing a jingle package for the world's largest countdown show is a major project ... but as soon as I heard HLC's demo tape I knew they could deliver the unique sound we wanted. They did and we ended up with killer jingles."**

Rod West  
V.P./General Manager  
ABC Watermark

**"The jingle package HLC produced for American Top 40 is second to none! ... These jingles are the only hit you'll hear on 'American Top 40' that isn't on the Billboard Charts."**

Tom Cuddy  
Vice President  
Entertainment Programming  
ABC Radio Networks

**"With uncompromising quality and attention to detail, Killer Music has great patience and delivered stunning originality (and great Thai food, too!). The whole experience was a delight."**

Shadoe Stevens  
Host - American Top 40

**"At last a jingle package for the 1990s."**

Richard Park  
Program Controller  
Capital Radio - London

**"HLC produced two packages for us, an identity package for the Boston Celtics Radio Network and a package for WEEI, Newsradio 590. HLC is not your average jingle company. Instead of the usual musical cliches the products were original, crisp, and exciting. The HLC people are as good as their music, and we'll be back there for our next project."**

John Rodman  
WEEI 590AM  
Boston

**6528 Sunset Boulevard, Hollywood, CA 90028  
(213) 464-6333**

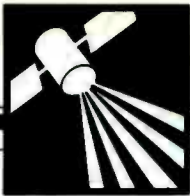

# PROGRAM SUPPLIERS & NETWORKS

**Bailey Broadcasting Services**  
3151 Cahuenga Blvd. W., Ste. 200  
Los Angeles, CA 90068  
(213) 969-0011

FAX: (213) 969-8474

**Lee Bailey**, President/Exec. Producer  
**Diane Blackmon-Bailey**, Exec. VP, Operations/Promotion  
**Andrew Schriber**, Dir. Mktg. & Sales

**Banana Time Joke Service**  
Condor Communications  
Box 45, Station Z  
Toronto, Ontario, CN M5N 2Z3  
(416) 781-1047

**Gary Wheeler**, Editor & Publisher

**Barrett Associates Inc.**  
3205 Production Ave.  
Oceanside, CA 92054  
(619) 433-5600  
FAX: (619) 433-1590

**Mike Cruz**  
**Ernie Belanger**

**Beethoven Satellite Network**  
c/o WFMT  
303 E. Wacker Dr.  
Chicago, IL 60601  
(312) 565-5005  
FAX: (312) 565-5169  
**Alfred Antlitz**, Sr. VP/GM

**Frank Bennett Media Ventures**  
3131 Homestead Road  
#17K  
Santa Clara, CA 95051  
(408) 247-0762  
**Frank Bennett**

**Best of the Oldies Radio Network**  
15651 Dickens St. #115  
Encino, CA 91436  
(818) 905-9388  
**Darryl Evans**

**Beyond Bourbon Jazz Productions**  
P.O. Box 169-MO  
Milford, CT 06460  
(203) 877-2489  
FAX: (203) 453-2206  
**Jim Rock**  
**Margi Baue**

**Bonneville Broadcasting System**  
4080 Commercial  
Northbrook, IL 60062-1892  
(800) 631-1600, (708) 219-0110  
FAX: (708) 291-0841

**James Opsitnik**, President  
**Walter Powers**, VP/Operations  
**Linn Harrison**, Sales/Program Consultant  
**Steve Kline**, Sales/Program Consultant  
**Paula Grandolph**, Sales/Program Consultant  
**Michael Kratcisin**, Dir. of Client Services

**Bradbury Communications (BRADCOM)**  
Unit 103-333, 2210 E. Highland  
San Bernardino, CA 92404  
(714) 876-2911  
**Jay W. Bradbury**, President  
**Bill Williams**, OM  
**Jay Williams**, Talent Co-ordinator

**Brainstorm Productions, Inc.**  
3731 W. 165th Street  
Cleveland, OH 44111  
(216) 671-5243  
**Hal Legg**

**The Breeze**  
1069 10th Ave., SE  
Minneapolis, MN 55414  
(612) 378-1254  
FAX: (612) 378-2546  
**Tom Pelissero**, OM  
**Jack Moore**, President/GM  
**Rob Moore**, Prog. Dir.

**Dick Brescia Associates**  
c/o MediaAmerica, Inc.  
11 West 42nd St., 27th Fl.  
New York, NY 10036  
**Dick Brescia**  
**David West**

**The Broadcast Group**  
3333 K Street N.W., Ste. 77  
Washington, DC 20007  
(202) 337-3111  
FAX: (202) 337-7905  
**Amy Bolton**

**Broadcast Programming**  
2211 Fifth Ave.  
Seattle, WA 98121  
(206) 728-2741, (800) 426-9082  
FAX: (206) 441-6582  
**Edith Hilliard**, GM

**Broadcast Services of Minnesota**  
4551 Flag Avenue N.  
Minneapolis, MN 55428  
(612) 537-1431  
FAX: (612) 537-0157  
**Joseph E. Vukelich**, President  
**Don Vukelich**, VP/Marketing

**Brown Bag Productions**  
4134 S. Eudora St.  
Englewood, CO 80110  
(303) 756-9949  
FAX: (303) 759-8213  
**Mike Lee**, Managing Partner

**James Paul Brown Entertainment**  
6700 Centinela Ave., Ste. 100  
Culver City, CA 90230  
(213) 390-9671  
FAX: (213) 398-7416  
**Andrew Peruzzi**, Gen. Sales Mgr.

**Bullet Productions**  
120 N. Victory, Ste. 102  
Burbank, CA 91502  
(818) 846-8200  
FAX: (818) 846-9870  
**Bruce Bird**, President

**Bush Country**  
348 Broadway  
#4  
Millbrae, CA 94030  
(415) 697-4488  
**Tim Drumm**  
**Kelly Bryarly**

**Business Radio Network**  
888 Garden of the Gods Road  
Colorado Springs, CO 80907  
(800) 321-2349  
FAX: (719) 528-5170  
**Lou Mellini**, President/CEO  
**Ray Mineo**, VP/Affiliate Sales

**The Bustany Biggs Company**  
3456 Ben Lomond Place  
Los Angeles, CA 90027  
(800) 422-7752  
**Johnny Biggs**

**Cable Car Productions**  
5054 Golden Drive  
San Jose, CA 95129  
(408) 255-0358  
**Bob Utley**, President

**Cadena Radio Centro**  
60 E. 42nd St. Ste. 1431  
New York, NY 10165  
(212) 682-0330  
FAX: (212) 370-6932  
**Carlos Aguirre**, Vice Chairman  
**Barrett Alley**, President  
**Linda La Plant**, VP/Eastern Division

**CARNEY PRODUCTIONS**  
1320 North Sycamore Avenue  
#110  
Los Angeles, CA 90028  
(213) 962-9590  
FAX: (213) 962-9591  
**Mark Carney**, President

**CBN Radio Network**  
1000 Centerville Tpk.  
Virginia Beach, VA 23463  
(800) 777-2346  
FAX: (804) 523-7812  
**Greg Fast**, GM

**CBS Radio Networks**  
51 W. 52nd St.  
New York, NY 10019  
(212) 975-4321  
FAX: (212) 975-3515  
**Robert P. Kipperman**, VP/GM, CBS Radio Networks  
**John Martin**, VP, Affiliate Sales  
**Frank D. Murphy**, VP, Prog.  
**Nick Kiernan**, Dir. of Hispanic Network  
**Deb Reno**, Dir. Mktg. & Promotion  
**Larry Cooper**, VP, News  
**Paul Bronstein**, VP, Research

**Chicago Bears Radio Network**  
Tribune Radio Networks  
435 N. Michigan Avenue  
Chicago, IL 60611  
(312) 222-3342  
FAX: (312) 222-4876  
**Jack Rosenberg**

**Chicago Cubs Radio Network**  
Tribune Radio Networks  
435 N. Michigan Avenue  
Chicago, IL 60611  
(312) 222-4469  
FAX: (312) 222-4876  
**Jack Rosenberg**

## *Music City Album Review*

The stars and their music. Each week, Biff Collie presents one of country music's brightest stars as he reviews their most recently released albums.

## *Country America*

Four hours each night belong to the listeners. By dialing our toll-free number, they can request and dedicate their favorite country music. Host Keith Billbrey takes the calls and spins the tunes.

## *Nashville Record Review*

Lorianne Crook and Charlie Chase, favorites of country fans and friends of the stars, go behind the country music scene and countdown the week's top forty country hits.

## *Audio Biography*

Biff Collie interviews the superstars of country music and gives your listeners an intimate, in-depth look into their lives, their music and the events that brought them to stardom.

## *Yesteryear*

Remember when? That's what Bill Anderson does each week when he goes back in time to bring your audience the classic country hits from years past.

# THERE'S NOTHING LIKE A COUNTRY WEEKEND.

Nowhere else will you find an exciting country weekend lineup which features such outstanding programming as this. The best variety in country music and entertainment news, hosted by country music's best-loved, on-air personalities. And it's all live, direct from Music City USA, Nashville, TN. Our unique programming flexibility can help you turn your station into one of the biggest sounding stations in the country. And we can do it for a song. For more information, call Roy Mehlman, Vice President of Affiliate Relations, at (203) 965-6420.



*The Heart of Country*

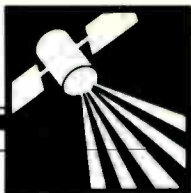

# PROGRAM SUPPLIERS & NETWORKS

**Chicago Radio Syndicate, Inc.**  
1134 N. La Brea  
Los Angeles, CA 90038  
(800) 621-6949, (213) 462-4966  
**Sandy Orkin, President**

**The Children's Health News Network**  
Children's Hospital National Medical Center  
111 Michigan Avenue, N.W.  
Washington, DC 20010  
(202) 939-4500  
FAX: (202) 939-4543  
**Marge Kumaki**

**Christian Countdown USA**  
CBN Radio Network  
Virginia Beach, VA 23463  
(804) 523-7056  
FAX: (804) 523-7812  
**Harold Moore, Syndication Manager**

**Christian Science Monitor Syndicate, Inc.**  
One Exeter Plaza  
Boston, MA 02116  
(617) 450-2800

**Lita Cohen Radio Services**  
309 Meadow Lane  
Merion, PA 19066  
(215) 668-0722  
FAX: (215) 299-2150  
**Lita Cohen, President**

**Collins Broadcast Services**  
174 King Henry Court  
Palatine, IL 60067  
(708) 991-1522  
FAX: (708) 991-1529  
**Stu Collins, President**  
**Margaret Norling, VP**

**Coltan Communications, Inc.**  
431 Post Road East  
Ste. 727  
Westport, CT 06880  
(203) 847-0676  
FAX: (203) 227-3877  
**Peter Bloom**

**Comedy Liners**  
"100% Original Comedy"  
1115 Bellevue  
Laureldale, PA 19605  
(215) 921-9633  
**Roger Malone**

**Comedy Warehouse/CW Media**  
P.O. Box 149  
Hales Corners, WI 53130  
(414) 529-5813  
FAX: (414) 529-2746  
**Mark Tuschel, President**  
**Natalija Miljkovich, Production Asst.**

**Computer Sports World**  
1005 Elm St.  
Boulder City, NV 89005  
(800) 321-5562  
FAX: (702) 294-1322  
**Carl Lauterjong, GM**

**Concept Productions**  
1224 Coloma Way  
Roseville, CA 95661  
(916) 782-7754  
FAX: (916) 786-8304  
**Dick Wagner, President**

**Consultation Radio Network**  
10503 Gateridge Road  
Cockeysville, MD 21030  
(301) 667-0277  
**John Stupak**

**Contemporary Group**  
680 Craig Rd.  
St. Louis, MO 63141  
(314) 567-9650  
FAX: (314) 569-0760  
**Gregory J. Hagglund, VP**

**Continental Weather Corporation**  
1407 Hounds Hollow Ct.  
Lutz, FL 33549  
(813) 949-4424  
**Alan Archer, President**

**Continuum Broadcasting Network**  
208 E. 51st Street, Ste. 1670  
New York, NY 10022  
(212) 713-5165  
**Steve Vaughn, VP**  
**Don Fass, Dir. of Prmg. & News**

**Copley Entertainment**  
51 Fox St.  
Black Rock, CT 06605  
(203) 333-6633  
**Paul R. Krumins, President**

**Copley Radio Network**  
Prep Sheet & Wireless Flash  
P.O. Box 190  
San Diego, CA 92112  
(619) 293-1818, (800) 445-4555  
**Patrick Glynn**

**Countdown USA**  
655 Redwood Highway, Ste. 285  
Mill Valley, CA 94941  
(415) 383-7302  
FAX: (415) 383-7326  
**Jo Interrante, President**

**Country-Phonics**  
3805 H. Street  
Eureka, CA 95501  
(707) 443-9836  
FAX: (707) 443-9853  
**Alan Olmstead, President**

**Crazy Jingles**  
Quantum Concepts Unlimited  
12262 Hythe Street  
Moreno Valley, CA 92387  
(714) 683-2161  
**Cliff Berkowitz, Managing Partner**  
**George Prochazka, Partner**

**Creative Radio Network**  
30961 W. Agoura Rd., Ste 215  
Westlake, CA 91361  
(800) 392-9999, (818) 707-9011  
**Darwin Lamm, President**  
**Peter Kline, Dir. Op.**

**Creeradio**  
(Publishers of "One To One")  
P.O. Box 9787  
Fresno, CA 93794  
(209) 226-0558  
**Jay Trachman, Editor/Publisher**  
**Linda Richardson, Manager**

**CRN International**  
One Circular Avenue  
Hamden, CT 06514  
(203) 288-2002  
FAX: (203) 281-FAX1  
**Lucille A. Fortunato, Director Affiliate Relations**

**Ron Cutler Productions**  
1639 Westwood Blvd.  
Los Angeles, CA 90024  
(213) 478-2166  
FAX: (213) 444-9311  
**Ron Cutler, President**

**D.B. Productions, Inc.**  
8 Greenlea Lane  
Weston, CT 06883  
(203) 227-5299  
FAX: (203) 227-1325  
**Dick Bartley**

**The Daily Feed**  
1012 14th Street N.W., Ste. 205  
Washington, DC 20005  
(202) 638-4222  
**John Dryden, President**

**Dan-O Comedy Service**  
4949 SW Macadam  
Portland, OR 97201  
(503) 226-0100  
FAX: (503) 295-9281  
**Dan-O Clark**

**DBA**  
164 Garfield Street  
Haworth, NJ 07641  
(201) 385-6566  
**David West, VP, Affiliate Relations**

**DeWolfe Music Library**  
25 W. 45th St.  
New York, NY 10036  
(212) 382-0220, (800) 221-6713  
FAX: (212) 382-0278  
**Andrew M. Jacobs**

**Diamond Communications**  
1812 Rambling Ridge Lane #102  
Baltimore, MD 21209  
(301) 486-4624  
FAX: (301) 486-4737  
**Alex Diamond, President**

**Digital Programming, Inc.**  
P.O. Box 8008  
Van Nuys, CA 91409  
(818) 780-9780  
**Ron Erwin, Director, Programming**

# WIRE INTO THE FUTURE.

In the future, all broadcast news wire services will have to approach broadcasting the way UPI does today.

Someday, all broadcast news wire services will custom code their news, making it easy for individual broadcasters to receive and air only those topics their audiences and markets want. Today, this innovative delivery system is available only from UPI.

Someday, all broadcast news wire services will offer their subscribers the financial advantages of unbundled products and flexible contracts. With today's UPI, you pay only for what you receive and nothing more. After all, why should you pay for services you don't want and don't use?

And why should you be locked into

a long-term contract with its automatic renewal clauses and annual rate increases? UPI's flexibility gives you more room to grow.

Someday, all broadcast news wire copy will be written by specialists who understand the unique requirements of broadcast journalism. UPI pioneered the art of "broadcast style," a style of writing news to be heard. And today, as always, UPI recognizes the special immediacy of broadcast — UPI writes news for broadcast first.

If you're ready for a better way of doing business, call 1-800-UPI-8870 today. We'll tell you why your future in broadcasting looks brighter with UPI.



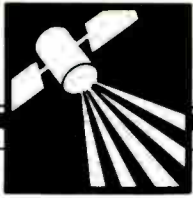

# PROGRAM SUPPLIERS & NETWORKS

## **Digital Radio Network**

43 Broadway  
Brooklyn, NY 11211  
(718) 486-8788

FAX: (718) 486-5092

**Paul Zullo, President**

**Trev Huxley, Exec. VP**

**Marc Miller, VP/GM**

## **DIR Broadcasting Corp.**

32 E. 57th Street, 6th Fl.  
New York, NY 10022  
(212) 371-6850

FAX: (212) 888-8650

**Robert Meyrowitz, President**

**Tom Gatti, Sr. VP/GM of DIR Radio**

**Michael Abramson, VP, Programming**

## **Donnelly Media**

1440 Empire Central, Ste. 350  
Dallas, TX 75247  
(214) 631-7934

FAX: (214) 688-1746

**T.J. Donnelly, President**

**Judy Gelb, Dir. of Syndication**

## **Roger Dorfman Productions, Ltd.**

San Francisco Sound Archive  
612 Canvasback Drive  
Suisun City, CA 94585  
(707) 524-8137

**Roger Dorfman, Owner**

## **Double Think**

Box 14086  
Pinedale, CA 93650

## **Dow Jones Radio Network**

200 Liberty St.  
New York, NY 10281  
(212) 416-2381

FAX: (212) 416-2232

**Robert B. Rush, Dir., Broadcast Services**

## **Drake-Chenault, Inc.**

2000 Randolph Rd. SE  
Albuquerque, NM 87106  
(505) 247-3303

FAX: (505) 247-9964

**William S. Sanders, Chairman**

**T.J. Lambert, GSM**

**Phil Barry, VP, Programming Serv.**

**Tom Moody, Research Dir.**

## **Eagle Media Productions, Ltd.**

P.O. Box 430  
North Salem, NY 10560  
(914) 669-5277

**Lou Adler, President**

## **Easyriders Radio Network**

Box 3000  
Agoura Hills, CA 91301  
(818) 889-8740

FAX: (818) 889-4726

**Dean Shawler, Director/Public Relations**

## **EFM Media Management**

825 7th Avenue  
New York, NY 10019  
(212) 456-1871

FAX: (212) 456-1878

**Edward F. McLaughlin, President**

## **Entertainment Radio Inc.**

11684 Ventura Blvd., Ste. 589  
Studio City, CA 91604-2652  
(818) 985-4807

FAX: (818) 763-3977

**Edward Rasen, President**

**Cheryl Frenchi, VP, Mktg.**

**Greg Long, VP, Sales**

## **Everett Enterprises**

P.O. Box 1327  
Beverly Hills, CA 90213  
(213) 285-8232

**Billy Everett, Owner/GM**

## **Far West Communications**

120 N. Victory Blvd.  
#106

Burbank, CA 91502

(818) 566-7003

FAX: (818) 566-7086, (800) 783-2946

**Paul Ward, President**

## **Farming America**

Tribune Radio Networks  
435 N. Michigan Avenue  
Chicago, IL 60611  
(312) 222-3342

FAX: (312) 222-4876

**Allison Clark, Mgr. Admin.**

## **Financial Broadcasting Network**

2049 Century Park East, Ste. 790  
Los Angeles, CA 90067  
(213) 556-4100

FAX: (213) 556-4199

**Bob Siebuhr, VP**

**Jack Walters, GM**

**Don Miller, VP/Publisher Money Talk**

## **Financial News Network**

320 Park Avenue  
3rd Floor  
New York, NY 10022  
(212) 891-7300

**Michael Wheeler**

## **John Mack Flanagan Broadcast Services**

720 Thornhill  
Colma, CA 94015  
(415) 992-9070

FAX: (415) 992-9070

**John Mack Flanagan**

## **FMN Sports**

6730 West 86th Place, Ste. 4  
Los Angeles, CA 90045  
(213) 216-6947

FAX: (213) 338-8531

**H. Thomas Hall, Jr., President**

## **Focus on Youth, Inc.**

P.O. Box 3035  
Princeton, NJ 08543  
(609) 258-1160

FAX: (609) 258-1690

**Dora Chomiak, President**

**Susan McMurry, VP**

**Katharine Moir, VP**

## **Galaxy-L.A. Air Force**

Current Artist & Record Information  
1097 D-Bar-K Drive  
Durango, CO 81301

(303) 247-5082

**Terry Moss, Publisher**

## **Anita Garner Communications**

(Producers of SOMETHING SPECIAL)

12050 Valleyheart Drive #101  
Studio City, CA 91604  
(818) 506-7546

FAX: (818) 506-5941

**Anita Garner**

## **Givens Radio Network**

1065 Maitland Commons Blvd.  
St. 102-C

Maitland, FL 32751

(407) 875-2155

**Charles Givens**

## **Global Satellite Network**

15477 Ventura Blvd., Ste. 300  
Sherman Oaks, CA 91403  
(818) 906-1888

FAX: (818) 906-9736

**Howard Gillman, President**

**Gina Suarez, GM/Affiliate Relations**

**George Taylor Morris, VP/Programming**

**Mark Felsot, Producer**

**Emily Carey, Producer**

**Kevin Barry, Producer**

## **Gold Mine**

Box 25989

Honolulu, HI 96825

(808) 395-7500, (808) 395-7501

**Tom Adams, President**

## **Art Good's Jazz Trax**

P.O. Box 86085  
San Diego, CA 92138  
(619) 233-9228

FAX: (619) 233-7950

**Art Good**

## **Green Diamonds Radio**

2137 Wallace Avenue  
Bronx, NY 10462  
(212) 409-4527

**Steve Nadel**

## **Gwenn's Kitchen Talk**

3549 Laurashawn Lane  
Escondido, CA 92026  
(619) 741-8572

**Gwenn Jensen**

## **HalLand Broadcast Services, Inc.**

3407 W. Olive, Ste. 108  
Burbank, CA 91505  
(818) 567-6335

**Terry Hall, Managing Director**

**Charles Vnasdale**





## FROM PRINCE TO KING



## FROM MONTANA TO ALABAMA



## FROM ROSE TO BUSH

Whatever your audience wants to hear, Westwood One has the format. In news, music, sports, and talk. When big events break, our mikes are always on. We've got the latest news and the most exciting play-by-play sports on our Mutual Broadcasting System and NBC Radio Networks. Plus, we rule the airwaves with more concerts, and the king of talk, Larry King. Do they want Joe Montana or the rock group Alabama? We play to any audience. Reach everyone with Westwood One. Call (213) 840-4000.



**WESTWOOD ONE COMPANIES**

MUTUAL BROADCASTING SYSTEM

NBC RADIO NETWORKS

WESTWOOD ONE RADIO NETWORKS

R&R RADIO & RECORDS

WESTWOOD ONE STATIONS GROUP

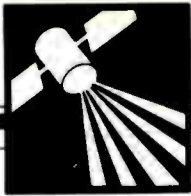

# PROGRAM SUPPLIERS & NETWORKS

**Happy Hare Radio Theatre**  
3344 Tennyson St.  
San Diego, CA 92106  
(619) 224-6229  
**Harry Martin**

**Health Newsfeed**  
The Johns Hopkins Medical Institutions  
550 N. Broadway, 11th Fl.  
Baltimore, MD 21205  
(301) 955-2849  
FAX: (301) 955-4452  
**Carol Anne Strippel, Director**

**Heavens Above**  
Box 885  
Willoughby, OH 44094  
(216) 951-0030  
**Dr. Carolyn Zelna, Astrologer/Seer**

**Heil Enterprises**  
P.O. Box 1372  
Lancaster, PA 17603  
(717) 299-5899  
FAX: (717) 299-6222  
**Paul Heil, Owner/Exec. Producer**  
**Shelia Heil, Dir./St. Relations**

**Hollywood Hotline (tm)**  
P.O. Box 2510  
Sparks, NV 89432  
(702) 331-0991  
**Eliot Stein**

**The Home Shopping Network, Inc.**  
P.O. Box 9090  
Clearwater, FL 34618  
(813) 572-8585  
**Jo F. Waters, Dir. Corp. Comm.**

**The Hook Factory**  
11939 NE Halsey  
Portland, OR 97220  
(503) 253-4175  
FAX: (503) 252-8315  
**Bryan O'Neal-Green, President**

**Hot Mix Radio Network, Inc.**  
1920 E. 3rd St., Ste. 11  
Tempe, AZ 85281  
(602) 966-9900  
FAX: (602) 921-7199  
**Andrew Starr, Producer**  
**Dave Rajput, Programmer**

**House of Music**  
5749 Creekside, # 18  
Orange, CA 92669  
(714) 997-5309  
**Mike Canfield**

**Humane Society of the U.S.**  
Animal "Bites"  
2100 L Street N.W.  
Washington, DC 20037  
(800) 237-7242, (202) 452-1100  
FAX: (202) 778-6132  
**Helen Mitternacht**

**The Image Generators**  
P.O. Box 742  
Olney, MD 20830  
(301) 924-5700  
FAX: (301) 570-8916  
**Mike Weiner, President**

**In All Seriousness Comedy Service**  
Box 6366  
Erie, PA 16512  
(814) 459-3268  
**Jim Gandolfo, President**

**In-Fisherman Radio**  
651 Edgewood Drive  
Brainerd, MN 56401  
(218) 829-1648  
FAX: (218) 829-3091  
**Jim O'Rourke**

**The Inner Ear Report U.S.A.**  
119½ E. Wayne St.  
Butler, PA 16001  
(412) 282-0799  
FAX: (412) 283-7519  
**Brian Bolger, Editor**

**Innerview, Inc.**  
Contemporary Timeline  
8913 W. Olympic Blvd., Ste. 201  
Beverly Hills, CA 90211  
(213) 652-8710  
**Jack Morris**

**Intellinet**  
4100 Goodlette Rd. Ste. 200  
Naples, FL 33940  
(813) 774-5858  
**Timothy Geis, President**

**The International Lutheran Laymen's League**  
2185 Hampton Ave.  
St. Louis, MO 63139  
(800) 752-9636  
FAX: (314) 647-6923  
**Vi Knickrehm, Account Exec.**  
**Mark Eischer, Producer**

**Interstate Radio Network, Inc.**  
435 N. Michigan Avenue  
Chicago, IL 60611  
(312) 222-4784  
FAX: (312) 222-4876  
**John Cowan**

**The Interview Factory**  
P.O. Box 615  
Van Nuys, CA 91408  
(818) 988-2045  
**Howard & Sandy Benjamin, Co-Owners**

**IS INC**  
655 Redwood Hwy., Ste. 285  
Mill Valley, CA 94941  
(415) 383-7500  
FAX: (415) 383-7326  
**Jo Interrante, President**

**'Jackie The Joke Man'**  
Off Hour Rockers  
P.O. Box 62  
East Norwich, NY 11732  
(516) 628-1490  
FAX: (516) 628-3963  
**Nancy Sirianni**



**Jameson Broadcast**  
1700 Connecticut Ave. NW,  
Ste. 402  
Washington, DC 20009  
(202) 328-3283  
FAX: (202) 332-6810  
**Jamie G. Jameson, President**  
**Trulee C. Burns, VP,**  
Station Relations  
**Jeannie Krushinski,**  
Mgr./Station Relations

**The Jazz Life**  
1501 Pineview Drive  
Raleigh, NC 27606  
(919) 851-5633  
**Paul Crowley, President**

**Julio's Original Comedy Service**  
9100 9th Street North, Ste. 101  
St. Petersburg, FL 33702  
(813) 576-2071  
**Dan Stevens, President**

**Julio's On The Air**  
5600 Spring Mtn. Road, Ste. 105  
Las Vegas, NV 89102  
(800) 543-3403, (702) 364-5818  
**Eddie Pinto**

**Kaleidophonic Jazz**  
3805 H St.  
Eureka, CA 95501  
(707) 443-9836  
FAX: (707) 443-9853  
**Alan Olmstead, President**

**Kaleidophonics**  
New Age Format Service  
3805 H Street  
Eureka, CA 95501  
(707) 443-9836  
FAX: (707) 443-9853  
**Alan Olmstead, President**

**John Kane, Psychic**  
181 N. Mill St., Ste. 9B  
Lexington, KY 40507  
(606) 259-1933

**Kenetics Radio Entertainment**  
96 Prospect Place  
Brooklyn, NY 11217  
(718) 857-6389  
FAX: (212) 334-9360  
**Ken Levy**

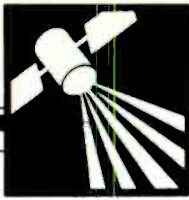

# PROGRAM SUPPLIERS & NETWORKS

**Don Kirshner/Mediators**  
655 Madison Avenue, 14th Fl.  
New York, NY 10021  
(212) 415-8280  
FAX: (212) 751-1396  
**Larry Miller, Managing Director**  
**Don Kirshner, President**

**Knockers\*!**  
P.O. Box 153  
La Grange, IL 60525  
(800) 342-7641  
FAX: (708) 354-9395  
**Charles Fuller**

**Knucklehead**  
2510 Woodwind  
Richmond, TX 77469  
(713) 342-9570  
**Karen Christy**

**L.A.F. Productions**  
P.O. Box 10263  
Burbank, CA 91510  
(818) 848-1497  
**Lee Allen Faust**

**Labov & Beyond**  
1728 Spy Run Avenue  
Ft. Wayne, IN 46805  
(219) 420-5533  
FAX: (219) 422-1443  
**Barry LaBov**



**LBS Radio**  
875 Third Avenue  
New York, NY 10022  
(212) 418-3000  
FAX: (212) 418-3010  
**Tom Rudnick, GM**  
**Jo Prestianni, VP**

**Andy Lea's Reel Thing**  
475 Sherwood Drive #305  
Sausalito, CA 94965  
(415) 331-5270  
**Andrew Lea, Owner**

**Little Ricky Rocko Productions**  
4949 S.W. Macadam  
Portland, OR 97201  
(503) 226-0100  
**David Rogoway**

## **L.K. McNALLY & ASSOC.** *Climatological Consultants*

**L.K. McNally Associates**  
P.O. Box 9715-141  
Portland, ME 04104  
(207) 767-4321

**Altitude Lou<sup>SM</sup> McNally, Meteorologist**  
**Hank Lucas, Meteorologist**  
**Russ Murley, Meteorologist**  
**Paul Head, Meteorologist**

**Lotto Network, Inc.**  
PO Box 738  
Syracuse, NY 13214  
(315) 656-9108  
**Tim Kuhl**

**Low Noise Productions**  
10 Ferndale  
Fenton, MO 63026  
(314) 343-9251  
**Les Wielgos, Exec. Prod.**

**McGhan Radio Productions**  
2527 Jalmia Drive  
Los Angeles, CA 90046  
(213) 850-7417  
FAX: (213) 876-5477  
**John McGhan, President**  
**Donna Sekulidis, VP/Production**

**Media Access, Inc.**  
Box 652  
Lewiston, NY 14092  
(416) 845-8368  
FAX: (416) 845-2788  
**Al McKaye, President**  
**Carl Panzarella, U.S. Sales Rep**

**Media America**  
11 West 42nd Street, 27th Fl.  
New York, NY 10036  
(212) 302-1100  
FAX: (212) 302-6024  
**Ron Hartenbaum, Chairman**  
**Gary Schonfeld, President**

**Melcor Broadcasting Company**  
380 Lexington Avenue  
New York, NY 10168  
(212) 972-1030  
FAX: (212) 697-8123  
**George Kalman, President**  
**Martin Sharfstein, VP (407) 746-7027**

**Metro Traffic Control**  
2700 Post Oak Blvd., Ste. 1400  
Houston, TX 77056  
(713) 621-2800  
FAX: (713) 622-9071  
**Monty Pierce**

**Charles Michelson & Sons**  
9350 Wilshire Blvd.  
Beverly Hills, CA 90212  
(213) 278-4546, (800) 648-4546  
FAX: (213) 271-3040  
**Charles Michelson, President**  
**Robert Michelson, VP - East**  
**Steve Michelson, VP - West**  
**Susan Scharf, (212) 243-2702**

**Robert Michelson Inc.**  
127 W. 26th St.  
New York, NY 10001  
(212) 243-2702  
FAX: (212) 691-5531  
**Robert Michelson, President**

**MJI Broadcasting Inc.**  
666 Fifth Ave., 34th Fl.  
New York, NY 10103  
(212) 245-5010  
FAX: (212) 586-1090  
**Josh Feigenbaum, President**

**MNN Radio Networks, Inc.**  
45 East Seventh St.  
St. Paul, MN 55101  
(612) 290-1234  
FAX: (612) 290-1260  
**Thomas Ambrose, VP, Network Op.**

**Moss Broadcasting Comm, Inc.**  
4975 Ireland Lane  
W. Linn, OR 97068  
(503) 656-5005  
FAX: (503) 656-5676  
**John L. Moss, President**

**M.R.N. Radio**  
P.O. Box 2888  
Daytona Beach, FL 32115  
(904) 254-6760  
FAX: (904) 254-6716  
**John McMullin, GM**  
**Allen Bestwick, Asst. GM**  
**Patricia Hensley, Dir. Affil.**  
**Gregory Roberson, Asst. Dir. Affil.**

**Muddy Mitch Productions**  
4315 Azalea, Ste. 220  
Lisle, IL 60532  
(708) 971-3890  
**Muddy Mitch, President**



**"THE MUSIC DIRECTOR"**  
PROGRAMMING SERVICE

**Music Director**  
**Programming Service**  
P.O. Box 51978  
Indian Orchard, MA 01151  
(413) 783-4626  
FAX: (413) 782-8673  
**Budd Clain, GM**

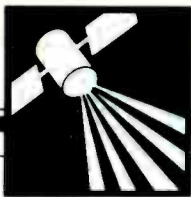

# PROGRAM SUPPLIERS & NETWORKS

**Music Of Your Life/Fairwest**  
6020 Cornerstone Ct., Ste. 100  
San Diego, CA 92121  
(619) 552-0777  
FAX: (619) 552-0098  
**George Johns, President**  
**Reg Johns, Partner**

**Music Unlimited Productions**  
"Blues Deluxe"/Music Unlimited  
763 Taft Dr., Ste. G  
Arlington, TX 76011  
(817) 261-3520  
**David A. Fusco, President**

**Musical Starstreams**  
P.O. Box 2004  
Santa Fe, NM 87504  
(505) 988-2004  
FAX: (505) 988-4727  
**Frank Forest, Producer/Host**

**Musicworks, Inc.**  
P.O. Box 111390  
Nashville, TN 37211  
(615) 790-1200, (800) 251-9000  
FAX: (615) 790-6188  
**Bill Robinson, President**  
**Gary Havens, Consultant**  
**Jeff Miller, Production Mgr.**



**Mutual Broadcasting System**  
1755 S. Jefferson Davis Hwy.  
Arlington, VA 22202  
(703) 685-2000  
FAX: (703) 685-2145  
**Jack Clements, President**  
**Ron Nessen, VP, News**

**Narwood Productions Inc.**  
40 E. 49th St.  
New York, NY 10017  
(212) 755-3320  
**Ellen M. Silver, Exec. VP**



**The Nashville Network Radio**  
2644 McGavock Pike  
Nashville, TN 37214  
(615) 871-6725  
FAX: (615) 871-6778  
**Jeff Lyman, Network Coordinator**  
**Roy Mehlman, (203) 965-6420**

**National Black Network**  
463 Second Avenue  
New York, NY 10018  
(212) 714-1000  
FAX: (212) 714-1563  
**Sydney L. Small, Chairman**

**National Farm Report**  
Tribune Radio Networks  
435 N. Michigan Avenue  
Chicago, IL 60611  
(312) 222-3342  
FAX: (312) 222-4876  
**Allison Clark, Mgr. Admin.**

**National Wildlife Federation**  
1400 16th St. NW  
Washington, DC 20036  
(202) 797-6850  
FAX: (202) 797-6646  
**Phil Cavits, Dir. Radio & TV**  
**Bill Line, Media Mgr.**  
**Curtis Croley, Audio Visual Specialist**

**Natural Sound**  
P.O. Box 390  
Corry, PA 16407  
(814) 664-9244  
FAX: (814) 664-9244  
**Wayne Smith, President**  
**Kathy Smith, Manager**



**NBC Radio Network**  
1700 Broadway  
New York, NY 10019  
(212) 237-2500  
FAX: (212) 245-6219  
**Craig Simon, VP/GM**

**Neer Perfect Productions**  
1133 Broadway, Ste. 515  
New York, NY 10010  
(212) 463-7980  
**Dan Neer, President**  
**DeWitt Nelson, VP**

**New Century Broadcasting**  
444 Gulf of Mexico Dr.  
Longboat Key, FL 33548  
(813) 383-8881  
FAX: (813) 383-8119  
**Patrick Gaffney, President**

**Newsmaker Interviews**  
8217 Beverly Blvd.  
Los Angeles, CA 90048  
(213) 655-2793  
FAX: (213) 275-2602  
**Arthur Levine, President**

**Non-Stop Productions**  
915 West 100 South  
Salt Lake City, UT 84104  
(801) 531-0060  
**Yvette Stubbs**

**North American Network**  
2316 18th Street NW  
Washington, DC 20009  
(202) 265-3689  
FAX: (202) 265-2294  
**Tom Sweeney, President**  
**Julie Brown, VP/Finance & Operations**  
**Luis Vasquez, VP/Director Special Projects & Prog.**  
**Steve Murphy, Dir. Network Sales & Station Services**  
**Kathy Correia, Executive Producer**  
**Lisa Brusio Heavner, Station Services Manager**

**O'Connor Creative Services**  
P.O. Box 5432  
Playa del Rey, CA 90296  
(213) 827-2527, (800) 544-6044  
FAX: (213) 301-3363  
**Harry O'Connor, President**

**Olympia Broadcasting Networks**  
22 North Euclid  
St. Louis, MO 63108  
(314) 361-2000  
FAX: (314) 361-2393  
**Stephen Bunyard, President**  
**Jay Goldman, VP/Operations**  
**West Coast Office: (213) 452-7500**  
**Roger Wilko, Dir. Comedy Network**

**On The Radio Broadcasting**  
3250 Ocean Park Blvd. S-206  
Santa Monica, CA 90405  
(213) 392-9600  
FAX: (213) 472-1770  
**Jeff Leve, President**

**Ontrack Communications**  
Producers of: Willy's Comedy Shack  
174 Spadina Ave., Ste. 605  
Toronto, Ontario, CN M5V 2C2  
(416) 363-0997  
FAX: (416) 363-9090  
**Tim McLarty, Producer/Owner**

**Orange Productions**  
105 Forrest Ave.  
Narberth, PA 19072  
(215) 667-8620  
FAX: (215) 667-8939  
**Jon Harmelin, VP/GM**  
**Sid Mark, President**

**Parkway/Muse, Inc.**  
1090 Taft St.  
Rockville, MD 20850  
(301) 294-0790, (800) 247-6040  
**Scott Andrews, Station Relations**

**Byron Paul Voices**  
(Daily Briefs)  
P.O. Box 1016  
Santa Monica, CA 90406  
(213) 395-2736  
FAX: (213) 451-5030

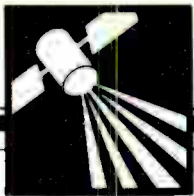

# PROGRAM SUPPLIERS & NETWORKS

## **Peoples Network, Inc.**

For The People  
P.O. Box 101  
Cedar Key, FL 32625  
(904) 543-5648  
FAX: (904) 543-5833  
**Chuck Harder**

## **Phantastic Phunnies**

Topical Comedy One-Liners  
1450 Loop Flood  
Kent, OH 44240  
(216) 673-5095  
**John Fultz**

## **Poolside Productions**

106-B Shadowood Drive  
Chapel Hill, NC 27514  
(919) 933-5492  
**Eric Bohlen**  
**Jim Merkel**

## **Powerspots**

1206 N. Landmark Trail  
Minneapolis, MN 55543  
(612) 340-9565  
**Dick Ervasti, Ex. Prod.**

## **Premiere Radio Networks**

6255 Sunset Blvd., Penthouse  
Hollywood, CA 90028  
(213) 467-2346  
FAX: (213) 467-9540  
**Steve Lehman, President**  
**Tim Kelly, Exec. VP**  
**Kraig T. Kitchin, VP/Sales**  
**Ed Mann, VP/Affiliate Relations**

## **Prime Cuts Comedy Service**

2899 Agoura Rd.  
Ste. 390  
Westlake Village, CA 91361  
(805) 388-2026  
**Mark Wheeler**

## **Pro Audio Makers**

1999 Temple, Unit B.  
P.O. Box 4087  
Signal Hill, CA 90804  
(213) 597-8344  
**Frank Ellsworth**

## **Professional Radio Networks**

197 W. 12th Ave  
Eugene, OR 97401  
(503) 687-2068, (800) 882-3883  
FAX: (503) 686-0248  
**Peter Powell, President**  
**Jeff Powell, Mktg. Dir.**  
**Stan Garrett, Exec. Prod.**

## **Program Distributors**

P.O. Drawer 1737  
Jonesboro, AR 72403  
(501) 972-5884  
**Wayman Hatman**

## **ProMedia**

170 Ludlow Ave  
Northvale, NJ 07647  
(201) 768-7900, (800) 782-0700  
FAX: (201) 784-0077  
**Bill Quinn, General Manager**  
**Cindy Grogan, Marketing Manager**

## **Public Interest Affiliates, Inc.**

680 N. Lakeshore Dr., Ste. 800  
Chicago, IL 60611  
(312) 943-8888  
FAX: (312) 943-5464  
**Brad Saul, President**  
**Sandra Kramer, VP**

## **PUNCHLINERS**

2903 Sandhill Circle  
Midland, TX 79705-2521  
(915) 697-4939  
**Michael L. Schuff**

## **Radio & Television Commission**

6350 W. Freeway  
Ft. Worth, TX 76150  
(817) 737-4011, (800) 433-5757  
**Claude Cox, Mktg. Dir.**

**RADIO AMEX**  
WE EXTEND YOUR REACH

## **Radio AMEX/AMEX Business Talk**

86 Trinity Place  
New York, NY 10006  
(212) 306-1637  
**Tom Mariam, Manager, Radio AMEX**

## **Radio Direct**

11650 Riverside St. #5  
North Hollywood, CA 91602  
(818) 760-6884  
FAX: (818) 760-2084  
**Steve Syatt, President**

## **Radio Direct**

11650 Riverside St. #5  
North Hollywood, CA 91602  
(818) 760-6884  
FAX: (818) 760-2084  
**Steve Syatt, President**

## **Radio Express**

3575 Cahuenga Blvd. W.  
Ste. 390  
Los Angeles, CA 90068  
(213) 850-1003  
FAX: (213) 874-7753  
**Tom Rounds, President**

## **Radio Links**

6333 Gayton Place  
Malibu, CA 90265  
(213) 457-5358  
**Lori Lerner, President**

## **Radio New England, Inc.**

75 Gardner Street  
Hingham, MA 02043  
(617) 749-1304  
FAX: (617) 749-0852  
**Barry P. Lunderville, Executive Producer**

## **Radio Program Services**

3407 W. Olive Ste. 108  
Burbank, CA 91505  
(818) 567-6335  
**Terry Hall**  
**Charles R. Vnasdale, Jr.**

## **Radio Programming & Management, Inc.**

4198 Orchard Lake Rd.  
Orchard Lake, MI 48033  
(313) 681-2660, (800) 521-2537  
FAX: (313) 681-3936  
**Tom Krikorian, President**

## **Radio Shorts, Ltd.**

P.O. Box 4234  
Arcata, CA 95521  
(707) 822-2665  
**Paul Ennis**

## **Radio Today Entertainment**

1776 Broadway, 4th Floor  
New York, NY 10019  
(212) 581-3962  
FAX: (212) 459-9343  
**Barbara Weinhaus, VP/Affiliate Relations**

## **Radio Ventures**

7 E. Cherry St.  
Floral Park, NY 11001  
(516) 358-2250  
FAX: (516) 354-0972  
**Don Eberle, President**

## **Radio Weather Network**

8312 Florida Street  
Ste. 207  
Baton Rouge, LA 70806  
(800) 726-8484, (504) 927-9343  
**Tony Doherty**

## **Radio-TV Interview Report**

P.O. Box 1206  
Lansdowne, PA 19050  
(215) 259-1070  
FAX: (215) 284-3704  
**Stephen Hall**

## **Radiocraft, Inc.**

P.O. Box U  
Southborough, MA 01745  
(508) 485-3500  
FAX: (508) 460-0584  
**Andy McLean, Production Manager**

## **radioWAVE**

1040 Greenwich St.  
San Francisco, CA 94133  
(415) 771-5886  
**Maureen McGinley, Exec. Producer**

## **Rainmaker Productions, Inc.**

P.O. Box 1727  
Panama City, FL 32402  
(904) 785-7084  
FAX: (904) 265-4827  
**Mark Strickland**  
**Rebecca Luxford**

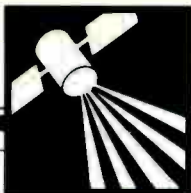

# PROGRAM SUPPLIERS & NETWORKS

**John M. Reans**  
**Radio Production & Programs**  
 3301 Third Street  
 Moline, IL 61265  
 (309) 797-2510  
 FAX: (309) 797-2538  
*John Reans, Executive Producer*

**Reel Good Productions, Inc.**  
 One Appletree Square  
 Minneapolis, MN 55425  
 (612) 851-9200  
 FAX: (612) 851-9240  
*Kyrl Henderson, President*  
*John Wadsworth, VP, Sales*

**Thom Reinstein Productions**  
 Portraits in Sound  
 1024 J. St., Ste. 314  
 Modesto, CA 95354  
 (209) 578-6747  
 FAX: (209) 578-0645  
*Thom Reinstein*

**Rex**  
 329 Riverside Avenue, Ste. 200  
 Westport, CT 06880  
 (203) 222-5858  
 FAX: (203) 222-5864  
*Jeff Craig, President*  
*Margie FitzMaurice, VP/Radio Ops.*  
*Susan G. Jacobi, VP/Radio Ops.*

**RPMC, Inc.**  
 17514 Ventura Blvd., Ste 202  
 Encino, CA 91316  
 (818) 501-7762  
 FAX: (818) 501-8848  
*Robert Olshever, Exec. Producer*  
*Murray Schwartz, Exec. Producer*

**Sacred Heart Program, Inc.**  
 3900 Westminster Pl.  
 St. Louis, MO 63108  
 (314) 533-0320, (800) 747-7692  
 FAX: (314) 533-0335  
*Don Merl, Radio Marketing Manager*

**Salsbury/Ziglar Marketing Associates**  
 (Children's Radio Programs)  
 81 Church St.  
 Lenox, MA 01240  
 (413) 637-2631  
 FAX: (413) 637-0222  
*Judy Salsbury*

**Satellite Music Network**  
 12655 N. Central Expressway, Ste. 600  
 Dallas, TX 75243  
 (800) 527-4892, (214) 991-9200  
 FAX: (214) 991-1071  
*Charlie Strickland, VP, Affiliate Sales*

**SEGUEntertainment**  
 612 Canvasback Drive  
 Suisun City, CA 94585  
 (707) 425-8137  
*Roger Dorfman, Owner*

**The Senate Today Newsfeed**  
 405 Hart Senate Office Bldg.  
 Washington, DC 20510  
 (800) 736-1001, (800) 736-2255  
*Lisa Gagnon*

**Shadow Traffic Network**  
 555 City Line Avenue  
 Bala Cynwyd, PA 19004  
 (215) 664-1200  
 FAX: (215) 668-9868  
*Marc A. Goldstein, VP, Media Services*

**Shaw-Spelling Associates**  
 525 Broadway, Ste. 240  
 Santa Monica, CA 90401  
 (213) 458-2011  
 FAX: (213) 394-8852  
*David Shaw, Partner*  
*Dan Spelling, Partner*

**Sheen Radio Network**  
 1515 North Federal Highway  
 Boca Raton, FL 33432  
 (407) 392-1776, (800) 225-5803  
 FAX: (407) 392-7573  
*Stephen Harlow Haas*

**Sheridan Broadcasting Network**  
 1 Times Square Plaza, 18th Fl.  
 New York, NY 10036  
 (212) 575-0099  
 FAX: (212) 302-5161  
*E.J. "Jay" Williams, Jr., President*  
*Chuck Woodson, Dir. of Entertainment*  
*Prgmg.*

**Sheridan Broadcasting Networks**  
 411 7th Ave.  
 Pittsburgh, PA 15219  
 (412) 456-4040  
 FAX: (412) 391-3559  
*Thad Hill, VP/Station Operations*

**SI Communications**  
 4001 W. Magnolia Blvd.  
 Burbank, CA 91515  
 (818) 841-9350  
 FAX: (818) 841-9541  
*Alisa Adona*

**Sixty-Second LP Inc.**  
 329 Riverside Avenue Ste. 200  
 Westport, CT 06880  
 (203) 222-5858  
 FAX: (203) 222-5864  
*Jeff Craig, President*  
*Margie FitzMaurice, VP, Radio Ops.*  
*Susan G. Jacobi, VP, Radio Ops.*

**Sixty-Second Preview**  
 329 Riverside Avenue Ste. 200  
 Westport, CT 06880  
 (203) 222-5859  
 FAX: (203) 222-5864  
*Jeff Craig, President*  
*Margie FitzMaurice, VP, Radio Ops.*  
*Susan G. Jacobi, VP, Radio Ops.*

**SJP Enterprises**  
 P.O. Box 491097  
 Los Angeles, CA 90049  
 (213) 471-0609  
 FAX: (213) 471-0877

**SJS Entertainment**  
 800 Second Ave., 9th Fl.  
 New York, NY 10017  
 (212) 370-9460  
 FAX: (212) 983-1186  
*Steven A. Saslow, President*  
*June E. Brody, VP*

**Skywatch Weather Center**  
 347 Prestley Rd.  
 Bridgeville, PA 15017  
 (800) SKYWATCH  
 FAX: (412) 221-3160  
*Richard J. Mancini, President*  
*Stanley Bosjtancic, Treasurer*  
*Stanley J. Penkala, VP*

**Denny Somach Productions**  
 812 W. Darby Rd.  
 Havertown, PA 19083  
 (215) 446-7100  
 FAX: (215) 446-7721  
*Denny Somach, President*

**Soundscapes**  
 1980 Cliff Dr., #227  
 Santa Barbara, CA 93109  
 (805) 965-3581  
 FAX: (805) 965-7888  
*Paul Hunter*



**The Source**  
 1700 Broadway  
 New York, NY 10019  
 (212) 237-2575  
 FAX: (212) 974-8209  
*Steve Soule, VP/GM*

**SP Productions/Techsonics on CD**  
 709 Shadowfield Court  
 Chesapeake, VA 23320  
 (804) 547-4000  
 FAX: (804) 436-5928  
*Steve Peppos, President*

**Sportcom Associates**  
 Motor Sports Radio  
 1285 Zevan Road  
 Johnson City, NY 13790-9715  
 (607) 770-9165  
 FAX: (607) 722-8093, (800) 462-5677  
*Paul Kaminski, CEO*

**Sports Byline USA**  
 300 Broadway, Ste. 8  
 San Francisco, CA 94133  
 (415) 434-8300  
 FAX: (415) 391-2569  
*Charles Coane*

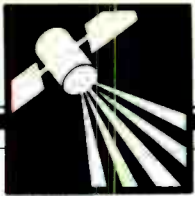

# PROGRAM SUPPLIERS & NETWORKS

## SportsTicker

Harborside Financial Center  
600 Plaza 2  
Jersey City, NJ 07311  
(201) 309-1200  
FAX: (201) 860-9742  
**Gerry Lavin, Dir. Mktg. Svcs.**

## Star Communications

PO Box 644  
33 Maverick Square  
Boston, MA 02128  
(617) 569-7467  
FAX: (617) 561-1379  
**Tom Star**

## StarDate

University of Texas  
McDonald Observatory  
Austin, TX 78712  
(512) 471-5285  
**Rita Pirone Noak, Mktg. Mgr.**

## Starmagic Radio

755 River Road  
Teaneck, NJ 07666  
(201) 836-5999  
**Michael Jordan**

## Starstream Communications

9800 Richmond, Ste. 300  
Houston, TX 77042  
(713) 781-0781  
FAX: (713) 781-4721  
**Gary R. Firth, President**  
**Arthur L. Kriemelman, Exec. VP**  
**Gene Tognacci, VP, Broadcast Services**  
**Mary Clunis, VP, Affiliate Relations**

## Kris Stevens Enterprises

14241 Ventura Blvd., Ste. 204  
Sherman Oaks, CA 91423  
(818) 981-8255  
FAX: (818) 990-4350  
**Kris Erik Stevens, President**  
**Jamie Sorrentino, Marketing Mgr.**

## Sun Radio Network, Inc.

2857 Executive Drive, Ste. 100  
Clearwater, FL 34622  
(813) 572-9209  
FAX: (813) 572-4735  
**Thomas R. Holter, General Manager**  
**Rod Perry, Operations Dir.**  
**Bill Muncey, Chief Engineer**  
**Valerie A. Lowe, Dir. Affiliate Relations**

## Sunday Night Productions

906 Union Street  
San Francisco, CA 94133  
(415) 922-7398  
FAX: (415) 398-7539  
**Renn Vara**

## Superadio Ltd. Partnership

Box U  
Southboro, MA 01745  
(508) 485-3500  
FAX: (508) 460-0584  
**Andy McLean**

## SuperRadio Network

11 West 42nd St., 27th Fl.  
New York, NY 10036  
(212) 302-1100  
FAX: (212) 302-6024  
**Robert Whyte, GM**

## Syndicom

P.O. Box 12837  
San Luis Obispo, CA 93406  
(805) 543-9214  
FAX: (805) 543-9243  
**Michael Hesser, President**

## The Systemation Corporation

337 North Water Street  
Decatur, IL 62523  
(217) 429-9595  
**Steve Bellinger, President**  
**Maureen Bellinger, Exec. Asst.**  
**Robert Wille, Mgr.**



## Talknet

1700 Broadway  
New York, NY 10019  
(212) 237-2660  
FAX: (212) 245-2250  
**Bill Lally, Director of Programming**

## TD Productions

28788 Piedmont Dr.  
Farmington Hills, MI 48331  
(313) 344-0263  
**Renee Greenwood**

## Tele-Joke

Ste. 33-376  
4555 N. Pershing Avenue  
Stockton, CA 95207  
(209) 476-1511  
**Alan Ray**

## TelePrograms, Inc.

8500 Melrose, Ste. 213  
Los Angeles, CA 90069  
(213) 854-4475  
FAX: (213) 854-5979  
**Jim Hampton, President**  
**Robert Nieto, VP/Director of Mktg.**

## The Originals, Inc.

P.O. Box 16193  
Atlanta, GA 30321  
FAX: (404) 297-8335  
**Harry Turner**

## The WET Forecast

Weather Environmental Tracking  
P. O. Box 31  
Oreland, PA 19075  
(800) 448-3675  
**Dean Kristiniak**

## Topical Punch

2001 N. Irwin  
Indianapolis, IN 46219  
(317) 359-0288  
**Nancy Montgomery**  
**Randy Montgomery**

## Transmedia

350 Pacific  
San Francisco, CA 94111  
(415) 956-3118  
FAX: (415) 956-2595  
**Dave Adams, President**

## Tribune Radio Networks

435 North Michigan Avenue  
Chicago, IL 60611  
(312) 222-3342  
FAX: (312) 222-4876  
**Allison R. Clark**

## Trivia Mystery Voices

Garlin Sound Enterprises  
7021 Hatillo Ave.  
Canoga Park, CA 91306  
(818) 347-3902  
**Norm Pringle**

## Morrie Trumble & Associates, Inc.

139 Fulton St., Ste. 917  
New York, NY 10038  
(212) 693-2633  
FAX: (212) 571-1422  
**Morrie Trumble, President**

## 27th Dimension Inc.

P.O. Box 1149  
Okeechobee, FL 34973-1149  
(800) 634-0091  
FAX: (813) 763-0410  
**Rex Bell, GM**

## Unidyne Communications

2250 Columbia Street, Ste. 100  
San Diego, CA 92101  
(619) 239-8911  
FAX: (619) 239-4714  
**Bill Alfredo, President/CEO**

## Unistar Radio Networks

660 Southpointe Court, Ste. 200  
Colorado Springs, CO 80906  
(719) 576-2620, (800) 654-3904  
FAX: (719) 576-3438  
**C.T. Robinson, Co-Chairman/CEO**  
**Nick Verbitsky, Co-Chairman/CEO**  
**NY Office, (212) 575-6100**

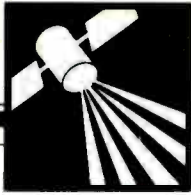

# PROGRAM SUPPLIERS & NETWORKS

**Unistar Radio Programming**  
6430 Sunset Blvd., Ste. 401  
Los Angeles, CA 90028  
(213) 460-6383  
FAX: (213) 460-6341  
**Carl Goldman, VP/GM**



**U.P.I. Radio Network**  
United Press International  
1400 Eye St. NW  
Washington, DC 20005  
(800) 777-5336  
FAX: (202) 842-3625  
**Jon Wilkes, VP/GM**  
**David Oziel, News Director**  
**JoAnn Woods, Operations Manager**

**United Syndications Radio Network**  
106 West 11th Street, Ste. 1630  
Kansas City, MO 64105  
(816) 461-5505  
FAX: (816) 421-5440  
**Miles McMillin, President**  
**Shane Hackett, Vice President**

**U.S. Weather Service**  
8515 Arjons Drive, Ste. D  
San Diego, CA 92126  
(619) 271-9230  
FAX: (619) 549-0415  
**Tim Root, Chief Meteorologist**  
**Roxanne London, Staff Meteorologist**

**USA Radio Network**  
2290 Springlake, Ste. 107  
Dallas, TX 75234  
(214) 484-3900  
FAX: (214) 243-3489  
**Marlin Maddoux, President**

**USA TODAY Decisionline  
& Lifestyle Reports**  
1000 Wilson Blvd. 22nd Fl.  
Arlington, VA 22209  
(800) 222-0990  
FAX: (703) 247-3322  
**Susan Bokern, Dir., Sales & Marketing**

**USA TODAY Radio Data Service**  
1000 Wilson Blvd. 22nd Fl.  
Arlington, VA 22209  
(800) 222-0990  
FAX: (703) 247-3322  
**Susan Bokern, Director, Sales & Marketing**

**USA TODAY Spanish Radio Noticias**  
1000 Wilson Blvd. 22nd Fl.  
Arlington, VA 22209  
(800) 222-0990  
FAX: (703) 247-3322  
**Susan Bokern, Director, Sales & Marketing**

**VanWinkle Syndications**  
P.O. Box 427  
Portland, OR 97207  
(503) 591-1482  
**Mick VanWinkle**

**The Very Best Videos**  
329 Riverside Avenue, Ste. 200  
Westport, CT 06880  
(203) 222-5860  
FAX: (203) 222-5864  
**Jeff Craig, President**  
**Margie FitzMaurice, VP/Radio Ops.**  
**Susan G. Jacobi, VP, Radio Ops.**

**Video Viewer**  
329 Riverside Avenue, Ste. 200  
Westport, CT 06880  
(203) 222-5860  
FAX: (203) 222-5864  
**Jeff Craig, President**  
**Margie FitzMaurice, VP/Radio Ops.**  
**Susan G. Jacobi, VP/Radio Ops.**

**Don Vogel**  
115 Roslyn Dr.  
Concord, CA 94518  
(415) 827-2382  
**Don Vogel**

**W.A.C.O. Morning Sidekick**  
1295 S. Santa Fe.  
Denver, CO 80223  
(303) 733-5850  
**Keith Hughes, Principal**

**Wall Street Journal Radio Network**  
200 Liberty St.  
New York, NY 10281  
(212) 416-2381  
FAX: (212) 416-2232  
**Robert B. Rush, Dir., Broadcast Services**

**Jim Warren Entertainment**  
7135 Hollywood Blvd., Ste. 807  
Hollywood, CA 90046  
(213) 850-1500  
FAX: (213) 851-8388  
**Jim Warren**

**Ken Webb Enterprises, Inc.**  
P.O. Box 548  
Wheatley Heights, NY 11798  
(516) 491-5368  
FAX: (516) 491-1354  
**Ken Webb, President**

**Weedek Radio Network**  
1516 Crossroads of the World  
Hollywood, CA 90028  
(213) 462-5922  
FAX: (213) 464-6740  
**Lloyd Heaney, President**

**Western Front Broadcasting**  
4807 Van Noord Avenue, Ste. 11  
Sherman Oaks, CA 91423  
(818) 905-3326  
**Julio Flores, President**



**Westwood One Radio Networks**  
9540 Washington Blvd.  
Culver City, CA 90232  
(213) 840-4000  
FAX: (213) 204-4375  
**Thom Ferro, Exec. VP/GM**

**WFMT Fine Arts Network**  
303 E. Wacker Dr.  
Chicago, IL 60601  
(312) 565-5005  
FAX: (312) 565-5169  
**Ray Nordstrand, President**  
**David Levine, Director**

**Gary Whiteaker Corp.**  
P.O. Box 307  
Belleville, IL 62222  
(618) 233-0005, (800) 851-5406  
**Gary Whiteaker, Chairman**  
**Joann Moore-Pluff, President**

**Winton Communications, Inc.**  
4102 W. Linebaugh Ave., Ste. 210  
Tampa, FL 33624  
(813) 962-2336  
FAX: (813) 960-1393  
**Ed Winton, President**  
**Bill Dutcher**

**World Beat and Reggae**  
1463 Sacramento Street, Ste. 1A  
San Francisco, CA 94109  
(415) 474-7773  
**Doug Wendt, President**

**World Space Report**  
PO Box 3803  
Stamford, CT 06905  
(203) 329-1992, (800) 622-1992  
**Joe Piasek, Executive Producer**



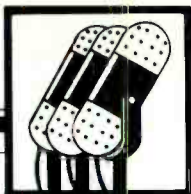

# RADIO GROUP OWNERS

**Ackerley Communications**  
800 5th Ave., Ste. 3770  
Seattle, WA 98104  
(206) 624-2888

**Barry Ackerley, Chairman**  
**Donald Carter, President**  
Seattle, WA  
Portland, OR  
Boston, MA  
Ft. Lauderdale-Miami, FL

KJR & KLTX  
KSGO & KGON  
WBOS  
WAXY

**Adams Communications**  
600 Cleveland St., Ste. 760  
Clearwater, FL 34615  
(813) 449-1500  
FAX: (813) 447-8988

**Matt Mills, President, Radio Div.**  
St Louis, MO  
Grand Rapids, MI  
Phoenix, AZ  
San Antonio, TX  
Seattle, WA  
Denver, CO  
San Diego, CA

WCEO & KEZK  
WLAV-AM & FM  
KOOL-AM & FM  
KISS-AM & FM  
KZOK-AM & FM  
KHIH  
KCBQ-AM & FM

**Albimar Communications**  
60 State St., Ste 550  
Boston, MA 02109  
(617) 742-4910  
FAX: (617) 742-2410

**Bertram M. Lee, Chairman**  
**Skip Finley, President**  
Washington, DC  
Salt Lake City, UT

WKYS  
KDAB

**All Pro Broadcasting, Inc.**  
161 N. LaBrea Avenue  
Inglewood, CA 90301  
(213) 330-3100  
FAX: (213) 412-7803

**Willie Davis, President**  
Los Angeles, CA  
Denver, CO  
Milwaukee, WI

KACE  
KDHT & KMVP  
WLUM & WMVP

**Allegheny Mountain Network**  
P.O. Box 204  
State College, PA 16804  
(814) 238-0792  
FAX: (814) 684-1220

**Cary Simpson, President**  
Johnstown, PA  
Bellefonte, PA  
Coudersport, PA  
St. Mary's-Ridgway,  
Tyrone-State College  
Wellsboro, PA  
Smethport-Bradford

WIYQ  
WBLF  
WFRM-AM & FM  
WKBI-AM & FM  
WTRN & WGMR  
WNBT-AM & FM  
WQRM

**American Media, Inc.**  
1700 Montgomery, Ste. 324  
San Francisco, CA 94111  
(415) 397-1000, (516) 475-5200  
FAX: (415) 397-1723, (516) 475-5211

**Art Kern, Chairman**  
**Alan Beck, President**  
Long Island, NY  
Cincinnati, OH  
Orlando, FL  
Tucson, AZ  
Riverside-San Bern.

WALK-AM & FM  
WDJO & WUBE  
WOCL  
KCEE & KWFM  
KMEN & KGGI

**Anchor Media**  
11300 Fourth St. N., Ste. 349  
St. Petersburg, FL 33716  
(813) 577-1600  
FAX: (813) 576-3851

**Alan Henry, President**  
Dallas, TX  
Albuquerque, NM  
Las Vegas, NV

KKWM-AM & FM  
KZSS & KZRR  
KORK & KYRK

**Anderson Stations**  
6535 W. Jewell Avenue  
Denver, CO 80226  
(303) 922-5511

**George Anderson, President**  
Denver, CO  
Newton, KS  
Scott City, KS  
Columbus, NE

KRKS  
KJRG & KOEZ  
KFLA & KEZU  
KJSK & KLIR

**Apollo Radio, Ltd.**  
350 Park Avenue  
New York, NY 10022  
(212) 750-4530  
FAX: (212) 750-4531

**William L. Stakelin, President/CEO**  
Spokane, WA  
Kansas City, MO

KEZE & KJRB  
KLSI

**Arrow Communications**  
3246 Banks Mill Rd.  
Aiken, SC 29801  
(803) 641-2345  
FAX: (803) 641-1001

**Paul H. Rothfuss, President**  
**Mike Steinhilper, VP, Sales/Mktg.**

**Harley Draw, VP, Programming**  
Augusta, GA  
Tuscaloosa, AL  
Wapakanoeta-Lima, OH  
Ft. Smith, AR  
Davenport, IA  
Utica-Rome, NY  
Olean, NY

WZNY  
WRRX & WFFX  
WZOQ  
KZBB  
KMJC-FM  
WFRG  
WPIG & WHDL

**Astor Broadcast Group**  
1623 Fifth Ave.  
San Rafael, CA 94901  
(415) 456-1510  
FAX: (415) 456-7261

**N. Arthur Astor, President**  
San Rafael, CA  
Orange, CA  
Escondido, CA

KTID-AM & FM  
KIK  
KOW-AM & FM

**Atlantic Ventures Corporation**  
Ste. 200, 40 Beach St.  
Manchester, MA 01944  
(508) 526-8132  
FAX: (508) 526-8106

**Eric B. Schultz, President**  
**James T. Herron, VP/Programming**  
Rochester, NY  
Boston, MA  
Syracuse, NY  
Colchester, VT

WRMM & WEZO  
WRKO & WROR  
WAQX  
WXXX

**Bahakel Communications**  
P.O. Box 32488  
Charlotte, NC 28232  
(704) 372-4434  
FAX: (704) 335-9904

**Cy N. Bahakel, President**  
Chattanooga, TN  
Charleston, SC  
Colorado Springs, CO  
Lynchburg, VA  
Waterloo, IA  
Bowling Green, KY  
Greenwood, MS  
Kingsport, TN  
Greensboro, NC

WDOO-AM & FM  
WXLY  
KILO  
WWOD & WKZZ  
KXEL & KOKZ  
WLBJ & WCBZ  
WABG  
WKIN & WZXY  
WPET & WKSI

**Barnstable Broadcasting, Inc.**  
125 Technology Dr.  
P.O. Box 9042  
Waltham, MA 02254-9042  
(617) 647-0608  
FAX: (617) 647-2621

**David S. Gingold, President, C.O.O.**  
**Albert J. Kanob, Group Owner, C.E.O.**  
**Craig Wilbraham, VP**

**Jim Paglia, VP/Finance**  
Memphis, TN  
Mt. Washington, NH  
Akron, OH  
Hempstead, NY  
Harrisburg, PA  
Albany, NY

WGKX  
WHOM  
WSLR & WKDD  
WHLI & WKJY  
WWKL  
WGNA-AM & FM

**Beach-Schmidt Group**  
2300 Hall  
P.O. Box 817  
Hays, KS 67601  
(913) 625-2578  
FAX: (913) 625-3632

**Bob Schmidt, Exec. VP**  
**Gary Shorman, VP/Radio**  
Alliance, NE  
Goodland, KS  
Hays, KS  
Great Bend, KS  
North Platte, NE  
Plainview, TX  
St. Joseph, MO  
Hutchinson, KS

KCOW & KAAQ  
KLOE  
KAYS & KHAZ  
KHOK  
KOOQ & KELN  
KVOP & KATX  
KFEQ  
KWBW & KHUT

**Beacon Broadcasting Corporation**  
475 South Avenue  
P.O. Box 511  
Beacon, NY 12508  
(914) 831-8000  
FAX: (914) 838-2109

**Robert E. Lessner, Chairman/CEO**  
**Alford H. Lessner, President**  
**Robert A. Duter, Exec. VP**  
Beacon-Newburgh, NY  
Poughkeepsie, NY  
Endicott-Binghamton  
Portland, ME

WBNR  
WSPK  
WENE & WMRV  
WTHT

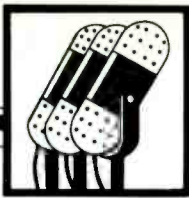

# RADIO GROUP OWNERS

## Beasley Broadcast Group

P.O. Box 2097  
3033 Riviera Dr., Ste. 200  
Naples, FL 33940  
(813) 263-5000  
FAX: (813) 434-8808

### George Beasley, President

Philadelphia, PA	WXTU & WTEL
Orlando, FL	WJHM
Mobile, AL	WBLX-AM & FM
Los Angeles, CA	KRTH
Evansville, IN	WYNG
Conway, SC	WBIG
Charlotte, NC	WCKZ
Fayetteville, NC	WFAI & WKML
Reidsville, NC	WJMH
New Orleans, LA	KQLD
Miami, FL	WPOW
Ft. Myers, FL	WZRZ
Chicago-Aurora, IL	WMRO & WYSY
Little Rock, AK	KAAY

## Beck-Ross Communications, Inc.

100 Merrick Road  
P.O. Box 256  
Rockville Centre, NY 11570  
(516) 764-8999, (718) 343-1234  
FAX: (516) 764-7759

### Martin F. Beck, Chairman/CEO

### James E. Champlin, President/COO

Long Island, NY	WBLI
Hartford, CT	WHCN
Providence, RI	WSNE

## Bloomington Broadcasting Corp.

236 Greenwood Ave.  
Bloomington, IL 61704  
(309) 829-1221  
FAX: (309) 827-8071

### Timothy Ives, President

Columbia, SC	WTCB
Grand Rapids, MI	WKLQ
Chattanooga, TN	WGOW & WSKZ
Johnson City-Kinsport	WJCW & WQUT
Bristol	
Bloomington-Normal	WJBC & WBNQ

## Bonneville International Corporation

P.O. Box 1160  
Salt Lake City, UT 84110-1160  
(801) 575-7500  
FAX: (801) 575-7548

### Rodney H. Brady, President/CEO

New York, NY	WNSR
Los Angeles, CA	KBIG
Chicago, IL	WTMX
San Francisco, CA	KOIT-AM & FM
Dallas, TX	KAAM & KZPS
Seattle, WA	KIRO & KSEA
Kansas City, MO	KMBZ & KMBR
Salt Lake City, UT	KSL

## Booth American

333 W. Fort St.  
Detroit, MI 48226  
(313) 965-3360  
FAX: (313) 965-1160

### John L. Booth, II, President

Detroit, MI	WJLB
Cleveland, OH	WRMR & WLTF
Cincinnati, OH	WSAI & WWNK
Toledo, OH	WTOD & WKKO
Saginaw, MI	WSGW & WIOG
South Bend, IN	WZZP
Indianapolis, IN	WZPL

## Brill Media Co., Inc.

420 N.W. 5th St., Ste. 3B  
P.O. Box 3353  
Evansville, IN 47732  
(812) 423-6200  
FAX: (812) 428-4021

### Alan Brill, President

### Alan Beck, VP

Duluth, MN	WEBC & WAVC
Fargo-Moorehead ND-MN	KQWB-AM & FM
Lancaster, PA	WIOV
Jefferson City, MO	KLIK & KTXV
Windsor, CO	KUAD
Reading, PA	WAGO

## Bristol Broadcasting Co., Inc.

P.O. Box 1389  
Bristol, VA 24203  
(703) 669-8112  
FAX: (703) 669-0541

### W.L. Nininger, President

Charleston, WV	WQBE-AM & FM
Bristol, VA	WFHG & WXBQ
Henderson, KY	WKDQ
Paducah, KY	WKYX & WKYQ

## Broadcast Properties

P.O. Box 2827  
Grand Junction, CO 81501  
(303) 241-8126

### Barry Turner, President

Boise, ID	KIYS
Panama City, FL	WPFM

## Broadcasting Partners, Inc.

150 West 55th St.  
New York, NY 10019  
(212) 581-3210  
FAX: (212) 245-9271

### Lee Simonson, Ex. VP & COO

### Barry Mayo, President

Detroit, MI	WKQI
Dallas, TX	KSKY
Chicago-Oak Park, IL	WVAZ
Charlotte, NC	WGIV & WPEG

## Broadco of Texas, Inc.

1421 Great Plains Blvd.  
Ste. C  
Lawton, OK 73506-1953  
(405) 536-9530  
FAX: (405) 536-FAXX

### Chuck Morgan, President

Lawton, OK KMGZ

## Brown Broadcasting Company

9230 Wilshire Blvd.  
Beverly Hills, CA 90212  
(213) 274-8411

### Willet H. Brown, Chairman

### Michael J. Brown, Partner

### Phil Melrose, Director of Operations

Sacramento, CA	KXOA-AM & FM
Salt Lake City, UT	KKAT
Fresno, CA	KYNO-AM & FM
San Francisco, CA	KKSF
San Diego, CA	KPOP & KGB

## Buckley Broadcasting

166 W. Putnam Ave.  
Greenwich, CT 06830  
(203) 661-4307  
FAX: (203) 622-7341

### Richard Buckley, Jr., President

San Fernando (L.A.)	KGIL & KMGX
San Francisco, CA	KKHI-AM & FM
Hartford, CT	WDRC-AM & FM
Syracuse, NY	WSEN-AM & FM
Modesto-Merced, CA	KUBB
Monterey-Salinas, CA	KWAV
Portland, ME	WYNZ-AM & FM
Bakersfield	KPMC & KLLY
Visalia-Fresno, CA	KSEQ
New York, NY	WOR

## Capital Cities/ABC, Inc.

125 West End Ave.  
New York, NY 10023  
(212) 887-5300  
FAX: (212) 887-5449

### James Arcara, Radio President

New York, NY	WABC & WPLJ
Los Angeles, CA	KABC & KLOS
Chicago, IL	WLS & WYTZ
San Francisco, CA	KGO
Washington, DC	WMAL & WRQX
Detroit, MI	WJR & WHYT
Atlanta, GA	WKHX-AM & FM
Providence, RI	WPRO-AM & FM
Minneapolis, MN	KQRS-AM & FM
Denver, CO	KRXY-AM & FM
Dallas, TX	WBAP & KSCS

## Capitol Broadcasting Co.

711 Hillsborough  
Raleigh, NC 27603  
(919) 890-6000  
FAX: (919) 821-8554

### Jim Goodmon, President

### Jon Coleman, VP

Richmond, VA	WRNL & WRXL
Raleigh, NC	WRAL
Orlando-Cocoa Beach	WSTF
Baltimore, MD	WWMX

## Capitol Broadcasting Corp.

917 Western America Circle, Ste. 500  
Mobile, AL 36609  
(205) 343-1000  
FAX: (205) 344-6006

### Ken Johnson, President

Louisville, KY	WRKA
Birmingham, AL	WMJJ
Mobile, AL	WKSJ-AM & FM
Statesville-Charlotte	WLVK
Charleston, WV	WCAW & WVAF
Raleigh, NC	WTRG
Nashville, TN	WGFX
Austin, TX	KQFX

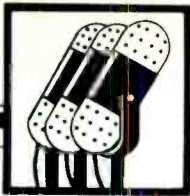

# RADIO GROUP OWNERS

## Caravelle Broadcast Group

1400 Main St.  
Columbia, SC 29201  
(803) 256-7669

**Richard Yankus, President**

**Jack M. Quick, VP**

New Bern-New Coastal	WSFL-AM & FM
Kokomo, IN	WIOU & WZWZ
Charleston, SC	WKCW & WDXZ
Rutland, VT	WJJR

## Cariboo Central Interior Radio

1940 Third Avenue  
Prince George, British Columbia  
Canada, V2M 1G7  
(604) 564-2524

FAX: (604) 562-6611

**R.A. East, President**

Burns Lake, BC	CFLD
Ft. St. James BC	CIFJ
Fraser Lake, BC	CIFL
Gransile, BC	CHLD
Hazelton, BC	CKBV
Houston, BC	CHBV
100 Mile House, BC	CKBX
Prince George, BC	CJCI & CIRX-FM
Quesnel, BC	CKCQ
Smithers, BC	CFBV
Vanderhoof, BC	CIVH & CIRX-FM-I
Williams Lake, BC	CKWL

## Carlson Communications International

P.O. Box 57040  
Salt Lake City, UT 84157  
(801) 268-8181  
FAX: (801) 268-8497

**Ralph J. Carlson, President**

Salt Lake City, UT	KRSP-AM & FM
Cottonwood, AZ	KSMK
Elko, NV	KRJC

## CBS

51 W. 52nd Street  
New York, NY 10019  
(212) 975-3976  
FAX: (212) 975-7355

**Nancy C. Widmann, President Radio Div**

New York, NY	WCBS-AM & FM
Los Angeles, CA	KNX & KODJ
Chicago, IL	WBBM-AM & FM
San Francisco, CA	KCBS & KRQR
Boston, MA	WODS
Houston, TX	KLTR
Washington, DC	WLTT
Dallas, TX	KTXQ
St. Louis, MO	KMOX & KLOU
Tampa, FL	WSUN & WYNF
Philadelphia, PA	WCAU & WOGL
Detroit, MI	WWJ & WJOL

## Century Broadcasting

875 N. Michigan Ave.  
Chicago, IL 60611  
(312) 922-1000

**George A. Collias, President**

Chicago, IL	WXEZ-AM & FM
San Francisco, CA	KMEL
Denver, CO	KYBG-AM & FM
St. Petersburg, FL	WLFF

## Citadel Communications

5221 N. 24th St., Ste. 205  
Phoenix, AZ 85016  
(602) 263-5675  
FAX: (602) 956-5632

Billings, MT	KCTR-AM & FM
Colorado Springs, CO	KKFM
Bozeman, MT	KBOZ-AM & FM
Salt Lake City, UT	KLZX-AM & FM

## Clear Channel Communications, Inc.

175 E. Houston St., Ste. 500  
San Antonio, TX 78205  
(512) 225-4231  
FAX: (512) 225-7932

**L. Lowry Mays, President/CEO**

New Orleans, LA	WQUE-AM & FM
San Antonio, TX	WOAI & KAJA
Oklahoma City, OK	KTKO & KJYO
Tulsa, OK	KAKC & KMOD
Austin, TX	KPEZ
New Haven, CT	WELI
Port Arthur, TX	KALO
Louisville, KY	WHAS & WAMZ
Houston-Pt. Arthur	KHYS
Bryan-College Station	KORA & KTAM

## Command Communications, Inc.

655 Third Ave.  
New York, NY 10017  
(212) 986-7000  
FAX: (212) 986-1168

**Carl C. Brazell, Jr., President/CEO**

Denver, CO	KHOW & KSYX
Dallas, TX	KRLD
San Diego, CA	KJQY

## Communications Investment Corp.

312 E. South Temple  
Salt Lake City, UT 84111  
(801) 364-3561  
FAX: (801) 538-5690

**Homer K. Peterson, Exec. VP**

Salt Lake City, UT	KALL & KLCY
Idaho Falls, ID	KUPI-AM & FM
Vernal, UT	KVEL & KUIN

## Communications Properties, Inc.

5490 Saratoga Rd.  
Dubuque, IA 52001  
(319) 583-6475  
FAX: (319) 583-4535

**Philip Kelly, President**

**Kevin Kelly, GM**

Albert Lea, MN	KATE & KCPI
Dubuque, IA	WDBQ & KLYV

## Community Pacific Broadcasting Corp.

933 N. Main St.  
Salinas, CA 93906  
(408) 424-1428  
FAX: (408) 757-8610

**David J. Benjamin, Chairman/President**

Modesto, CA	KASH & KJSN
Eugene, OR	KEED & KSND
Anchorage, AK	KKSD & KASH

## Community Service Radio, Inc.

P.O. Box 3335  
Peoria, IL 61614  
(309) 694-6262  
FAX: (309) 694-2233

**Jim Glassman, President**

Peoria, IL	WIRL & WSWT
Quad Cities, IL-IA	KRVR

## Constant Communications

Marinship Yacht Harbor, Ste. 1  
Sausalito, CA 94965  
(415) 331-2345  
FAX: (415) 331-2352

**Frederic W. Constant, President**

Eugene, OR	KLCX & KDUK
Reno, NV	KOLO & KWNZ
Boise, ID	KIZN-AM & FM

## Cook Inlet Radio Partners

6301 Ivy Lane  
Greenbelt, MD 20770  
(301) 441-3500  
FAX: (301) 982-0981

**Dan Mason, President**

Boston, MA	WZLX
Houston, TX	KFMK
Seattle, WA	KUBE
Washington, D.C.	WPGC-AM & FM
Atlanta, GA	WZGC
Chicago, IL	WUSN
Phoenix, AZ	KOPA & KSLX
Provo-Salt Lake City	KZOL & KFMV

**COX**  
ENTERPRISES, INC.

## Cox Enterprises, Inc.

1400 Lake Hearn Drive, NE  
Atlanta, GA 30319  
(404) 843-5245  
FAX: (404) 843-5256

**Michael J. Faherty,**

**Exec. VP/Radio**

Los Angeles, CA	KFI & KOST
Chicago, IL	WCKG
Miami, FL	WIOD & WGTR
Atlanta, GA	WSB-AM & FM
Charlotte, NC	WSOC-AM & FM
Dayton, OH	WHIO & WHKO
Tampa, FL	WWRM

## CR Broadcasting, Inc.

344 Old Pinson Rd.  
Jackson, TN 38301  
(901) 424-1200  
FAX: (901) 424-1150

**John Columbus, President/CEO**

Jackson, TN	WDXI & WMXX
Jackson-Lansing, MI	WIBM-AM & FM
Wheeling, WV	WKWK-AM & FM
Murphysboro, IL	WTAO
McLeansboro, IL	WMCL
Andalusia, AL	WWSF
Ft. Walton Beach, FL	WWSF-FM

## Crawford Broadcasting

P.O. Box 3003  
Blue Bell, PA 19422-3003  
(215) 628-3500

**Don Crawford, President**

Avalon-Los Angeles	KBRT
Hammond-Chicago, IL	WYCA
Detroit, MI	WMUZ
Dallas, TX	KPBC
Buffalo, NY	WDCX
Birmingham, AL	WDJC

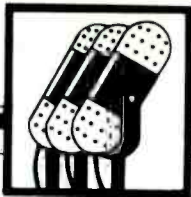

# RADIO GROUP OWNERS

## **CRB Broadcasting Corporation**

630 Fifth Avenue, Room 2930  
New York, NY 10111  
(212) 581-7550  
FAX: (212) 969-9102

**Edward G. Rogoff, President**

**Neal Newman, VP/Programming**

Allentown-Bethlehem	WAEB-AM & FM
Wilmington, DE	WJBR-AM & FM
Ft. Pierce, FL	WZZR
Huntington, WV	WTCR-AM & FM
White Plains, NY	WFAS-AM & FM
Norwalk, CT	WNLK & WGMX

## **Davis-Weaver Broadcasting**

777 East Missouri Avenue  
Phoenix, AZ 85014  
(602) 265-0597

**Philip C. Davis, President**

Fresno, CA KFIG-AM & FM

## **Deer River Group**

2000 L Street N.W., Ste. 200  
Washington, DC 20036  
(202) 659-3331

**Robin Martin, President**

**Jay Williams, COO**

Burlington, VT	WIZN
Fitchburg, MA	WFGL
Worcester, MA	WXLO

## **Degree Communications**

6445 Powers Ferry  
Road, Ste. 199  
Atlanta, GA 30339  
(404) 955-3722

FAX: (404) 955-6220

**Kent Burkhart, President**

Austin, TX	KEYI-AM & FM
Greenville, SC	WANS-AM & FM

## **Desnick Broadcasting of Columbia Inc.**

2000 Dogwood Lane  
Columbia, MO 65202  
(314) 449-2433

FAX: (314) 442-4329

**Randy Wright, GM**

Columbia, MO KTGR & KCMQ

## **Diamond Broadcasting-**

### **Windy City Broadcasting**

4949 W. Belmont Avenue  
Chicago, IL 60641  
(312) 777-1700

FAX: (312) 777-5031

**Dan Lee, President**

**Seth Mason, VP**

Chicago, IL	WSBC & WXRT
Oklahoma City, OK	KOMA & KRXO

## **The Dittman Group**

1551 Springhill Avenue  
Mobile, AL 36604  
(205) 432-5572

FAX: (205) 438-4044

**Bernard S. Dittman, President**

**Bernie Barker, VP**

**Randy Lane, VP/Programming**

Birmingham, AL	WAPI-AM & FM
Memphis, TN	KMPZ
Mobile, AL	WABB-AM & FM

## **Drexel Hill Associates**

Horse Hill Road  
Cedar Knolls, NJ 07927  
(201) 538-1250

FAX: (201) 538-6804

**Peter Arnow, President**

**Robert Linder, VP**

Dover, NJ	WDHA
Morristown, NJ	WMTR
Key West, FL	WIS

## **Duffy II Corporation**

5220 N. 7th St.  
Phoenix, AZ 85014  
(602) 236-0100

FAX: (602) 274-1686

**Jerry Ryan, VP**

Phoenix, AZ KESZ

## **Edens Broadcasting**

840 N. Central Ave.  
Phoenix, AZ 85004  
(602) 258-5293

FAX: (602) 256-7821

**Gary Edens, Chairman/CEO**

**Michael Osterhout, President/COO**

Tampa, FL	WRBQ-AM & FM
Phoenix, AZ	KOY-AM & FM
Richmond, VA	WRVA & WRVQ
Norfolk, VA	WWDE
San Diego, CA	KKLQ-AM & FM

## **Emmis Broadcasting**

1099 N. Meridian St., Ste. 1197  
Indianapolis, IN 46204  
(317) 266-0100

FAX: (317) 631-3750

**Jeff Smulyan, CEO**

**Steve Crane, President**

New York, NY	WFAN & WQHT
Los Angeles, CA	KPWR
Washington, DC	WAVA
St. Louis, MO	KSHE
Minneapolis, MN	WLOL
Indianapolis, IN	WENS
Boston, MA	WJIB
Houston, TX	KNRJ
Chicago, IL	WKQX
San Francisco, CA	KXXX

## **Empire Radio Partners, Ltd.**

1430 Balltown Road  
Schenectady, NY 12309  
(518) 381-4800

FAX: (518) 381-4855

**Dennis R. Israel, President/CEO**

**R. Andrew Brothers, Exec. VP/COO**

**Jeffrey W. Clark, Exec. VP**

Albany-Schenectady-Troy	WGY-AM & FM
Concord-Manchester Hills	WJYY & WRCI
Altoona-Johnstown, PA	WFBG-AM & FM

## **Entertainment Communications**

(Entercom)  
100 Presidential Blvd.  
Bala Cynwyd, PA 19004  
(215) 667-1226

FAX: (215) 667-1326

**Joe Field, President**

San Francisco, CA	KITS
Houston, TX	KLDE
Pittsburgh, PA	WEPP & WDSY
Seattle-Tacoma, WA	KTAC & KBRD
Minneapolis, MN	KLXK & WAYL
Tampa, FL	WYUU
Gainesville-Ocala, FL	WKTK
Oklahoma City, OK	KLTE

## **Evergreen Media Corporation**

545 E. John Carpenter Frwy, Ste. 1420  
Irving, TX 75062  
(214) 869-9020

FAX: (214) 869-3671

**Scott Ginsburg, President/CEO**

Jacksonville, FL	WAPE-AM & FM
Los Angeles, CA	KKBT
Coral Gables, FL	WVCG
Chicago, IL	WLUP-AM & FM
Dallas, TX	KHYI

## **EZ Communications**

10800 Main St.  
P.O. Box 10103  
Fairfax, VA 22030  
(703) 591-1000

FAX: (703) 934-1200

**Alan Box, President**

Miami FL	WHQT
Pittsburgh, PA	WBZZ
St. Louis, MO	KYKY
New Orleans, LA	WEZB
Charlotte, NC	WMXC
Seattle, WA	KMPS-AM & FM
Phoenix, AZ	KPMX & KAMJ
Sacramento, CA	KRAK-AM & FM
Jacksonville, FL	WOKV & WKQL
Philadelphia, PA	WIOQ
Las Vegas, NV	KUDA

## **Faircom Inc.**

333 Glen Head Road  
Old Brookville, NY 11545  
(516) 676-2644

**Joel M. Fairman, President**

Southampton, NY	WHFM
Charleston, SC	WSSX
Flint, MI	WKMF & WCRZ

## **Fairfield Broadcasting Co.**

4200 W. Main St.  
Kalamazoo, MI 49007  
(616) 385-2757

FAX: (616) 345-1436

**Stephen C. Trivers, President**

Kalamazoo, MI	WQLR & WQSN
Fort Wayne, IN	WEZV & WEZR

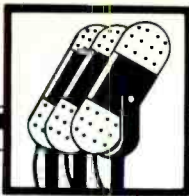

# RADIO GROUP OWNERS

## Fairmont Communications Corporation

1210 Sycamore Street, Rear  
Cincinnati, OH 45210  
(513) 421-6726  
FAX: (513) 381-2691

### Mark O. Hubbard, President/COO

San Francisco, CA	KIOI
Detroit, MI	WMTG & WNIC
Nashville, TN	WLAC-AM & FM
Albuquerque, NM	KKOB-AM & FM
Portland, OR	KMJK-FM
Vancouver, WA	KMJK

## Family Stations

290 Hagenberger Rd.  
Oakland, CA 94621  
(415) 568-6200

### Harold Camping, President/GM

San Francisco, CA	KEAR
San Diego, CA	KECR
Buffalo, NY	WBFR
Jacksonville, FL	WJFR
Fresno, CA	KFSR
Charleston, NC	WFCH
Johnstown, PA	WFRJ
Annapolis, MD	WFSI
Camden, NJ	WKDN
Joliet, IL	WJCH
LeGrand, CA	KEFR
Long Beach, CA	KFRN
Smithtown, NY	WFRS
Newark, NY	WFME
Okeechobee, FL	WYFR
Shenandoah, IA	KYFR
Webster, NY	WFRW
Toledo, OH	WOTL

## Federated Media

P.O. Box 2500  
Elkhart, IN 46515  
(219) 295-2500

### John Dille, President

Cincinnati, OH	WCKY & WWEZ
Grand Rapids, MI	WCUZ-AM & FM
Tulsa, OK	KSKS & KVLTV
Ft. Wayne, IN	WQHK & WMEE
Elkhart, IN	WTRC
South Bend, IN	WYEZ

## Financial Broadcasting Network

2049 Century Park East, Ste. 790  
Los Angeles, CA 90067  
(213) 556-4100  
FAX: (213) 556-4199

### Joseph Dorton, President

**Douglas Frankel, VP/GM O&O Stations**  
**Don Miller, VP, Publisher Money Talk**  
San Diego-L.A. XEKAM

## Findlay Publishing Company

701 W. Sandusky Street  
Findlay, OH 45840  
(419) 422-5151  
FAX: (419) 422-2937

### Edwin L. Heininger, Chairman of the Board

**Kurt P. Kah, President**  
**John H. Cavinee, Corp. Dir.**  
of Brdcast Comm.

Findlay, OH	WFIN & WKXA
Columbus, IN	WCSI & WKKG
Hamilton, OH	WMOH

## First City Broadcasting

414 Meadow Street  
Waterbury, CT 06702  
(203) 755-1829  
FAX: (203) 753-6373

### David Pearlman, President/CEO

Portland, OR	KZRC & KXYQ
Richmond, VA	WVGO
Phoenix, AZ	KGRX
Albuquerque, NM	KZRQ & KIVA
Pensacola, FL	WCOA & WJLQ
Panama City, FL	WPAP
McAllen-Brownsville, TX	KRGE & KRIX

## FULLER-JEFFREY BROADCASTING COMPANIES, INC.

### Fuller-Jeffrey Broadcasting Companies, Inc.

300 Capitol Mall, Ste. 1450  
Sacramento, CA 95814  
(916) 448-1450

FAX: (916) 448-2789

### Bob Fuller, President

Portland, ME	WBLM
Portsmouth-Dover, NH	WOKQ
Des Moines, IA	KJJY-AM & FM
Sacramento, CA	KRCX & KRXQ
Chico, CA	KFMF
Modesto-Stockton, CA	KHOP
Santa Cruz-Salinas	KLRS
Santa Cruz-San Jose	KLRS-FM
Santa Rosa, CA	KHTT & KSRO

## Gannett Radio

6255 Sunset Blvd.  
Los Angeles, CA 90028  
(213) 466-8381  
FAX: (213) 465-8810

### Jay Cook, President, Radio Div.

Los Angeles, CA	KIIS-AM & FM
Chicago, IL	WGCI-AM & FM
Houston, TX	KKBQ-AM & FM
St. Louis, MO	KUSA & KSD
Tampa, FL	WDAE & WUSA
San Diego, CA	KSDO & KEDO
Dallas, TX	KOAI
Seattle, WA	KNUA
Kansas City, MO	KCMO-AM & FM

## Guy Gannett Broadcasting Services

P.O. Box 2168  
4330 N.W. 207th Drive  
Miami, FL 33055  
(305) 624-6101  
FAX: (305) 621-4954

### Tim Williams, VP/Radio

Miami, FL	WINZ & WZTA
Orlando, FL	WSSP & WWNZ

## Gazette Broadcast Group

1 S. Parker Dr.  
Janesville, WI 53545  
(608) 754-3311  
FAX: (608) 754-8179  
M.W. Johnston, Chairman of the Board

### S.H. Bliss, President

Janesville, WI	WCLO & WJVL
West Bend, WI	WBKV & WIWB
Wisconsin Rapids, WI	WFHR & WWRW

## Gemini Broadcasting Corporation

P.O. Box 3433  
Harrisburg, PA 17105  
(717) 763-7020  
FAX: (717) 763-1978

### Brian E. Danzis,

Harrisburg, PA WCMB & WIMX

## Genesis Broadcasting, Inc.

5949 Sherry Lane, Ste. 935  
Dallas, TX 75225  
(214) 361-2932  
FAX: (214) 987-2524

### Martin G. Greenberg, President

Denver, CO	KXLT & KRZN
San Antonio, TX	KONO & KITY
Austin, TX	KBTS
Sacramento, CA	KFSM & KSMJ

## GHB Broadcasting

1206 Decatur St.  
New Orleans, LA 70116  
(504) 525-1776

### George H. Buck, Jr., President

Atlanta, GA	WYZE
Charlotte, NC	WHVN
Columbia, SC	WCOS-AM & FM
Montgomery, AL	WMGY
Columbus, GA	WEAM
Philadelphia, PA	WNAP
Florence, SC	WOLS
Ashville, NC	WTOO

## Gilmore Broadcasting Corp.

162 E. Michigan  
Kalamazoo, MI 49007  
(616) 381-6744  
FAX: (616) 381-5326

### James S. Gilmore, Jr, Chairman

Miami, FL	WLVE
Dallas, TX	KDBN & KMEZ

## Golden West Broadcasters

5858 Sunset Blvd.  
P.O. Box 710  
Los Angeles, CA 90078  
(213) 460-5655  
FAX: (213) 460-6620

### Bill Ward, President, Radio Div.

Los Angeles, CA	KMPC & KLIT
Seattle, WA	KVI & KPLZ

## Goodrich Broadcasting, Inc.

3565 29th St., S.E.  
Kentwood, MI 49508  
(616) 949-8760

FAX: (616) 949-8395

### Robert Goodrich, President

### Jeff Scarpelli, VP & GM

### Chuck Finney, Corporate PD

Lansing, MI	WVIC-AM & FM
Davenport, IA-Moline	KSTT & WXLP
Greenville, MI	WPLB
Muskegon, MI	WSNX-AM & FM
Grand Rapids, MI	WODJ

## Gorich Radio Corp.

1020 E. Second St.  
Webster City, IA 50595  
(515) 832-1570

### Glenn Olson, President

Creston, IA	KSIB & KITR
Webster City, IA	KQWC-AM & FM
Boone, IA	KWBG-AM & FM

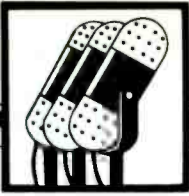

# RADIO GROUP OWNERS

## Great American Broadcasting

The Provident Tower  
One East Fourth Street  
Cincinnati, OH 45202-3713  
(513) 721-1414  
FAX: (513) 721-8413

**Carl Wagner, President, Broadcast Group**

**Dave Milner, VP, Radio**

Pittsburgh, PA  
Atlanta, GA  
Kansas City, MO  
Cincinnati, OH  
Portland, OR  
Columbus, OH  
Indianapolis, IN  
Milwaukee, WI  
Detroit, MI  
Sacramento, CA  
Clearwater, FL

WDVE  
WKLS  
WDAF & KYYS  
WKRC & WKRQ  
KEX & KKRZ  
WTVN & WLWQ  
WNDE & WFBQ  
WLZR-AM & FM  
WRIF  
KROY  
WXTB

## Great Empire Broadcasting

P.O. Box 1402  
Wichita, KS 67201  
(316) 838-9141  
FAX: (316) 838-3607

**Mike Lynch, President**

**Mike Oatman, CEO**

Omaha, NE  
Wichita, KS  
Shreveport, LA  
Springfield, MO

WOW-AM & FM  
KFBI-AM & FM  
KWKH-AM & FM  
KTTS-AM & FM

## Great Scott Broadcasting, Ltd.

1018 Timber Lane  
Pottstown, PA 19464  
(215) 323-7916

**Faye Scott, Chairman of the Board**

**Mitch Scott, President**

Yardley, NJ  
Auburn, NY  
Ellwood City, PA  
Georgetown, DE  
Cape May, NJ  
Pottstown, PA  
Elizabethville, PA  
Merced, CA

WTTM & WCHR  
WMBO & WPCX  
WKST-AM & FM  
WSEA & WZBH  
WVIL  
WPAZ  
WLIZ  
KFAZ

## Great Trails Broadcasting

717 E. David Rd.  
Dayton, OH 45429  
(513) 294-3333  
FAX: (513) 297-5223

**Alexander Williams, President**

Columbus, OH  
Dayton-Eaton, OH  
Springfield, OH

WCOL & WXGT  
WING & WGTZ  
WIZE

## Greater Media, Inc.

Two Kennedy Blvd.  
P.O. Box 859  
East Brunswick, NJ 08816  
(201) 247-6161  
FAX: (201) 247-0215

**Frank Kabel, President**

**Herb W. McCord, Group VP, Radio**

Los Angeles, CA  
Philadelphia, PA  
Detroit, MI  
Boston, MA  
Washington, DC  
Nassau-Suffolk, NY  
New Brunswick, NJ

KRLA & KLSX  
WPEN & WMGK  
WHND & WCSX  
WMEX & WMJX  
WWRC & WGAY  
WGSM & WCTO  
WCTC & WMGQ

## Group W Radio

888 Seventh Avenue  
New York, NY 10106  
(212) 307-3665  
FAX: (212) 307-3110

**Dick Harris, Chairman**

**Jim Thompson, President**

Alexandria, VA  
New York, NY  
Los Angeles, CA  
Philadelphia, PA  
Boston, MA  
Dallas-Ft. Worth, TX  
Pittsburgh, PA  
Phoenix, AZ  
San Antonio, TX  
Sacramento, CA  
Chicago, IL  
Houston, TX  
Detroit, MI

WCPT & WCXR  
WINS & WNEW  
KFWB & KTWV  
KYW & WMMR  
WBZ  
KQZY  
KDKA  
KMEQ-AM & FM  
KQXT  
KFBK & KAER  
WMAQ  
KILT-AM & FM  
WLLZ

## Grundy Broadcasting Co.

804 First St.  
Grundy Center, IA 50638  
FAX: (515) 752-7499

**Dean Osmundson, GM**

Grundy Center, IA

KGCI

## Hall Communications

Cuprak Road  
Norwich, CT 06360  
(203) 887-3511

FAX: (203) 886-2749

**Robert Hall, President**

Lancaster, PA  
New Bedford, MA  
Burlington, VT  
Norwich, CT

WLPA & WNCE  
WNBH & WCTK  
WJOY & WQCR  
WICH & WCTY

## Harris Enterprises

Box 878  
Garden City, KS 67846  
(316) 276-3251  
FAX: (316) 276-3649

**Robert Wells, VP**

Garden City, KS  
Grand Island, NE  
Leoti, KS

KIUL  
KRGH-AM & FM  
KWKR

## Hearst Broadcasting Group

959 8th Ave.  
New York, NY 10019  
(212) 649-2300  
FAX: (212) 489-2314

**John Conomikes, VP,**

**Hearst Corp/GM, Brdcsr**

**David J. Barrett, VP/WBAL Div.**

Pittsburgh, PA  
Baltimore, MD  
Milwaukee, WI  
San Juan, PR

WTAE & WHTX  
WBAL & WIYY  
WISN & WLTV  
WAPA

## Hedberg Broadcasting Group

P.O. Box 528  
Spirit Lake, IA 51360  
(712) 336-5800

**Paul Hedberg, President**

Mankato, MN  
Mason City, IA  
Morris, MN  
Spirit Lake, IA

KEEZ  
KLSS-AM & FM  
KMRS & KKOK  
KUOO

## Henry Broadcasting

2277 Jerrold Ave.  
San Francisco, CA 94124  
(415) 285-1133  
FAX: (415) 285-3592

**Charlton Buckley, President**

Denver, CO  
Portland, OR  
Sainas-Monterey, CA  
Omaha, NE  
Fresno, CA  
Honolulu, HI

KVOD  
KYTE & KUFO  
KZXR & KDON  
KFAB & KGOR  
KMJ & KFYEJ  
KIKI-AM & FM

## Heritage Media Corporation

1 Galleria Tower, Ste. 1500  
13355 Noel Rd.  
Dallas, TX 75240  
(214) 702-7380

FAX: (214) 702-7382

**Paul Fiddick, President/Radio Group**

Los Angeles, CA  
Rochester, NY  
Milwaukee, WI  
St. Louis, MO  
Portland, OR  
Seattle, WA

KDAY  
WBBF & WBEE  
WEMP & WMYX  
WIL-AM & FM  
KKSX-AM & FM  
KRPM-AM & FM

## Hoker Broadcasting, Inc.

901 Main Street, Ste. 2300  
Dallas, TX 75202  
(214) 747-2925  
FAX: (214) 748-1839

**Jay Hoker, President**

Kansas City, MO  
Jacksonville, FL  
Cincinnati, OH  
Detroit, MI

KCFX  
WRXJ & WCRJ  
WMLX & WOFX  
WDFX

## The Home News Company

Box 551  
New Brunswick, NJ 08903  
(201) 246-5633  
FAX: (201) 246-3167

**William M. Boyd, President**

Santa Barbara, CA  
Danbury, CT  
Stockton, CA  
Kingsport, TN  
Spokane, WA

KTYD  
WINE & WRKI  
KWG & KYBB  
WKPT & WTFM  
KAQQ & KISC

## Hubbard Broadcasting

3415 University Ave.  
St. Paul, MN 55114  
(612) 646-5555  
FAX: (612) 642-4103

**Stanley S. Hubbard, President**

Minneapolis-St. Paul  
KSTP-AM & FM

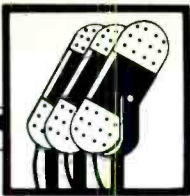

# RADIO GROUP OWNERS

## Humber Valley Broadcasting Co., Ltd.

P.O. Box 570  
Cornerbrook, Newfoundland  
Canada, A2H 6H5  
(709) 634-3111  
FAX: (709) 634-4081

**Dr. Noel Murphy, President**  
**James R. O'Rourke, GM**

Corner Brook, NF CFCB  
Deer Lake, NF CFDL  
Wabush-Labrado, NF CFLW  
Port aux Basques, NF CFGN  
St. Andrews, NF CFCV  
Port Au Choix, NF CFNW  
St. Anthony, NF CFNN  
Stephenville, NF CFSX  
Goose Bay-Labrador CFLN  
Churchill Falls, LAB CFLC

## Infinity Broadcasting

600 Madison Ave.  
New York, NY 10022  
(212) 750-6400  
FAX: (212) 888-2959

**Mel Karmazin, President/CEO**

New York, NY WJIT & WXRK  
Chicago, IL WJJD & WJMK  
Philadelphia, PA WYSP  
Boston, MA WBCN  
Houston, TX KXYZ  
San Jose, CA KOMO  
Los Angeles, CA KROQ  
Dallas, TX KVIL-AM & FM  
Washington, DC WJFK  
Tampa, FL WQYK-AM & FM  
Detroit, MI WOMC  
Baltimore, MD WFBR & WLIF

## Inner City Broadcasting

801 Second Avenue  
New York, NY 10017  
(212) 661-3344

**Pierre Sutton, President**

New York, NY WLIB & WBLS  
San Francisco, CA KBLX-AM & FM  
San Antonio, TX KSJL & KSAQ

## JACOR Communications, Inc.

1300 Central Trust Center  
201 E. 5th Street  
Cincinnati, OH 45202  
(513) 621-1300  
FAX: (513) 621-0090

**Terry S. Jacobs, Chairman/CEO**

**Frank E. Wood, President/COO**

Atlanta, GA WPCH & WGST  
Cleveland, OH WMJI  
Cincinnati, OH WLW & WEBN  
Nashville, TN WYHY  
Knoxville, TN WMYU  
Jacksonville, FL WQIK-AM & FM  
Denver, CO KOA & KRFX  
Tampa, FL WFLA & WFLZ  
Atlanta, GA Georgia News Service

## JAG Communications, Inc.

c/o Proskauer, Rose, Mendelsohn & Goetz  
300 Park Avenue  
New York, NY 10022  
(212) 906-8860  
FAX: (212) 909-7380

**John A. Gambling, Chairman/CEO**

**Morton I. Hamburg, President/COO**

Norfolk, VA WFOG  
Baltimore, MD WFBR & WLIF

## Jefferson-Pilot Communications

One Julian Price Place  
Charlotte, NC 28208  
(704) 374-3500

FAX: (704) 374-3885

**James G. Babb, Jr., President**

Miami, FL WNWS & WLYF  
Atlanta, GA WQXI & WSTR  
San Diego, CA KSON-AM & FM  
Denver, CO KYGO-AM & FM  
Charlotte, NC WBT-AM & FM

## Jesup Broadcasting Corp.

1250 W. Charlton St.  
Milledgeville, GA 31061  
(912) 452-0586

**Gary Davidson, President**

Camden, SC WCAM & WPUB  
Jesup, GA WLOP & WIFO  
Kingtree, SC WDKD & WWKT  
Milledgeville, GA WMVG & WKZR

## Jones Eastern Radio, Inc.

1 Carriage Lane - C100  
Charleston, SC 29407  
(803) 571-5555

FAX: (803) 556-0870

**C.J. Jones, President**

**Carolyn Jones, Sr. VP**  
Charleston, SC WXCH & WWHT  
Myrtle Beach, SC WXMB & WYAK  
Wilmington, NC WXBG & WVBS  
Nags Head, NC WRSF

## Joyner Communications, Inc.

PH-3 700 11th St. So.  
Naples, FL 33940  
(813) 649-4000

FAX: (813) 649-7952

**A. Thomas Joyner, President**

Watertown-Madison, WI WTFX  
Martinsville-Roanoke, VA WROV-AM & FM  
Whiteville-Fayetteville, AR WZFX

## Kaye-Smith Radio

P.O. Box 3010  
Bellevue, WA 98009  
(206) 455-0923  
FAX: (206) 451-0294

**Lester M. Smith, President**

Portland, OR KXL-AM & FM

## KEFFCO, Inc.

P.O. Box 2158  
Santa Rosa, CA 95405  
(707) 523-1369  
FAX: (707) 571-1097

**James Kefford, President**

Santa Rosa, CA KXFX & KRRS  
Lakeport, CA KXBX & KWTR  
Ft. Bragg, CA KOZT  
Eugene, OR KZAM-AM & FM

## Keymarket Group

804 Carolina Ave.  
N. Augusta, SC 29841  
(803) 278-4646  
FAX: (803) 278-4645

**Kerby Confer, CEO**

**Barry Drake, President**

**Frank Bell, VP/Programming**

Austin, TX KFON & KKMJ  
New Orleans, LA WWL & WLMG  
Harrisburg, PA WHGB & WNNK  
Memphis, TN WODZ & WRVR  
Wilkes-Barre, PA WILK & WKZZ  
Charlotte, NC WEZC  
Williamsburg, VA WQSF  
San Bernardino, CA KFRG

## King Broadcasting

333 Dexter Ave. N.  
Seattle, WA 98109  
(206) 448-5555

FAX: (206) 448-1203

**Steven Clifford, President/CEO**

**Eric Bremner, President, Broadcasting**

**Stan Mak, Senior VP, Radio**

San Francisco, CA KSFO & KYA  
Seattle, WA KING-AM & FM  
Portland, OR KGW & KINK

## Knight Quality Group Stations

63 Bay State Rd.  
Boston, MA 02215  
(617) 262-1950

FAX: (617) 267-5160

**Scott Knight, President**

Worcester, MA WTAG & WSRS  
Portsmouth, NH WHEB-AM & FM  
Manchester, NH WGIR-AM & FM  
Fall River, MA WSAR  
Burlington, VT WEZF

## Kuiper Stations

399 Garfield S.W.  
P.O. Box 1808  
Grand Rapids, MI 49501  
(616) 451-WFUR

**William E. Kuiper, Sr.,**

**President**

Grand Rapids, MI WFUR-AM & FM  
Kalamazoo, MI WKPR  
Muskegon Heights, MI WKJR & WQWQ  
Dowagiac, MI WDOV-AM & FM

## KWHK Broadcasting

525 N. Main St.  
Hutchinson, KS 67501  
(316) 663-4461

**William Mitchell, President**

Santa Fe, NM KTRC  
Hot Springs, AR KBHS & KSPA  
Hutchinson, KS KWHK

## Lakeland Broadcasting Company

P.O. Box 838  
Willmar, MN 56201  
(612) 235-8695

FAX: (612) 235-9111

**Steven Linder, VP/GM**

Willmar, MN KWLM & KQIC

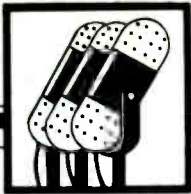

# RADIO GROUP OWNERS

## Lesso, Inc.

P.O. Box 11705  
Wichita, KS 67202  
(316) 267-0293

### Larry Steckline, President

Enid, OK	KXLS
Colby, KS	KXXX & KQLS
Liberal, KS	KSL & KYUU
Pratt, KS	KWLS
Hutchinson-Pratt, KS	KGLS

## Liggett Broadcasting

185 E. Grand River Ave.  
Williamston, MI 48895  
(517) 349-2040  
FAX: (517) 349-4100

### James Jensen, President

Santa Rosa, CA	KMGG
Lansing, MI	WFMK
Saginaw, MI	WHNN
Grand Rapids, MI	WLTK
Battle Creek, MI	WBCK & WBXX
Fresno, CA	KCLQ

## The Lincoln Group, Ltd.

351 S. Warren St., Ste. 600  
Syracuse, NY 13202  
(315) 478-5030  
FAX: (315) 478-0251

### Albert L. 'Bud' Wertheimer, President

Buffalo, NY	WBUF
Rochester, NY	WHAM & WVOR

## Lotus Communications, Corp.

6777 Hollywood Blvd., Ste. 401  
Hollywood, CA 90028  
(213) 461-8225

### Howard Kalmenson, President

Los Angeles, CA	KWKW
Chicago, IL	WTAQ
San Diego, CA	KFSD
Tucson, AZ	KTKT & KLPX
Fresno, CA	KGST
Las Vegas, NV	KENO & KOMP
Lubbock, TX	KTEZ
Reno, NV	KONE & KOZZ
Oxnard-Ventura, CA	KOXR
Wheaton, MD	WMDO
San Antonio, TX	KXET & KZEP

## MacDonald Broadcasting Company

2000 Whittier St.  
P.O. Box 1776  
Saginaw, MI 48605  
(517) 752-8161  
FAX: (517) 752-8102

### Kenneth MacDonald, Sr., Founder

### Mrs. Kenneth H. MacDonald, Sr., CEO/Secretary

### Kenneth H. MacDonald Jr., President

### Ms. Patricia W. MacDonald, Vice President

### Andrew N. MacDonald Jr., Vice President

Saginaw, MI	WSAM & WKCC
Lansing, MI	WLS & WKKP
Petoskey, MI	WWPZ & WMBN
Cadillac, MI	WATT & WWLZ

## Magic Broadcasting Companies

c/o WDEN, Box 46  
Macon, GA 31297  
(912) 745-3383  
FAX: (912) 745-9693

### Donald G. McCoy, President

Douglas M. Grimm, Exec. VP	WDEN-AM & FM
Macon, GA	WYSA-AM & FM
Montgomery, AL	

## Malrite Communications Group, Inc.

1200 Statter Office Tower  
Cleveland, OH 44115  
(216) 781-3010  
FAX: (216) 781-6140

### Gil Rosenwald, President/COO

New York, NY	WHTZ
Los Angeles, CA	KLAC & KZLA
San Francisco, CA	KNEW & KSN
Minneapolis, MN	WDGY & KEEY
Cleveland, OH	WHK & WMMS
Philadelphia, PA	WEGX

## Marathon Communications, Inc.

Two Dallas Communications Complex  
6309 N. O'Connor Road, Ste 220, LB 154  
Irving, TX 75039-3510  
(214) 869-1345  
FAX: (214) 869-3465

### Patrick Shaughnessy, President/CEO

Lincoln, NE	KHAT-AM & FM
Reno, NV	KBUL
Mobile, AL	WAVH

## McCormick Broadcasting Corporation

P.O. 876  
Savannah, GA 31498  
(912) 897-1529

### Bill McCormick, President

Savannah, GA	WBMQ & WIXV
--------------	-------------

## Media Broadcasting Group

200 W. Adams St., Ste. 2905  
Chicago, IL 60606  
(312) 346-7900  
FAX: (312) 346-0904

### John W. Hough, President

Cheyenne, WY	KUUY & KKAZ
--------------	-------------

## MediaComm

1207 Chestnut St.  
Philadelphia, PA 19107  
(215) 563-2910  
FAX: (215) 563-9947

### Ragan A. Henry, President

Oakland, CA	KDIA
Washington, DC	WXTR
Baltimore, MD	WWIN
Memphis, TN	WDIA
Richmond, VA	WMXB
Detroit, MI	WKSG
Columbus, OH	WXLE
Raleigh, NC	WQOK
Wildwood, NJ	WCMC & WZXL
Spring, TX	KJOJ-FM
Norfolk, VA	WBSK & WOWI
Akron, OH	WAKR & WONE-FM

## Metroplex Communications

1818 Ohio Savings Plaza  
Cleveland, OH 44114  
(216) 566-8080  
FAX: (216) 566-8142

### Norman Wain, Chairman

### Robert C. Weiss, President

Steve Godofsky, Group VP	WHYI
Miami, FL	WERE & WNCX
Cleveland, OH	WPRD & WJYO
Orlando, FL	WFYV-AM & FM
Jacksonville, FL	WNLT & WHBO
Tampa, FL	WUFX & WGKT
Buffalo, NY	

## Meyer Communications, Inc.

P.O. Box 3676  
Springfield, MO 65808  
(417) 862-3990  
FAX: (417) 869-7675

### Kenneth Meyer, President

Springfield, MO	KTXR
Fulton, MO	KKCA & KFAL
Kennett, MO	KBOA & KTMO
Lexington, MO	KCFM

## Mid-America Radio Group Inc.

P.O. Box 1646  
Richmond, IN 47374  
(317) 935-0222

### David Keister, President

Chillicothe, OH	WBEX & WKKJ
Richmond, IN	WKBV & WFMG
Adrian, MI	WABJ & WQTE
Marion, IN	WBAT & WCJC
Bedford, IN	WBIW & WQRK

## Mid-West Family Stations

P.O. Box 253  
Madison, WI 53701  
(608) 271-1743

### William Walker, Director

Madison, WI	WTDY & WMGN
Rockford, IL	WKKN & WKMQ
Springfield, IL	WMAY & WNN
La Crosse, WI	KIZM-AM & FM
Oshkosh, WI	WOSH & WMGV
St. Joseph, MI	WSJM & WIRK
Escanaba, MI	WGLQ & WCHT

## Midwest Communications, Inc.

P.O. Box 1991  
Green Bay, WI 54305  
(414) 435-3771  
FAX: (414) 455-1155

### D.E. Wright, President

Des Moines, IA	KIOA & KDWZ
Hibbing, MN	WKKQ & WTBX
Green Bay, WI	WGEE & WIXX
Wausau, WI	WRIG & WDEZ
Lincoln, NE	KLMS & KFMQ

## Moffat Communications, Ltd.

CKY Building, Third Fl., Polo Park  
Winnipeg, Manitoba, R3G 0L7  
(204) 774-2461  
FAX: (204) 956-2710

### Randy Moffat, President

Calgary, AL	CISS & CHFM
Edmonton, AL	CHED & CKNG
Hamilton, ON	CHAM
Moosejaw, SK	CHAB
Winnipeg, MN	CKY & CITI
Vancouver, BC	CKLG & CFOX



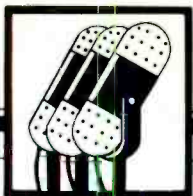

# RADIO GROUP OWNERS

## Moody Bible Institute of Chicago

(Moody Broadcasting Network)

820 N. LaSalle St.

Chicago, IL 60610

(312) 329-4300

FAX: (312) 329-4468

### Robert Neff, VP/Broadcasting

Chicago, IL WMBI-AM & FM  
 St. Petersburg, FL WKES  
 Cleveland, OH WCRF  
 Boynton Beach, FL WRMB  
 Chattanooga, TN WMBW  
 Spokane, WA KMBI-AM & FM  
 Quad Cities, IL WDLM-AM & FM  
 Dixon's Mills, AL WMBV  
 Atlanta, GA WAFS

## Mortenson Broadcasting

333 W. Vine St.

Vine Center, Ste. 200

Lexington, KY 40507

(606) 252-1000

FAX: (606) 233-2040

### Jack Mortenson, President

Baltimore, MD WBGR  
 Canton, OH WTOF  
 Huntington, WV WENM  
 Versailles, KY WJMM  
 Akron, OH WHLO  
 Nicholasville, KY WCGW  
 Denver, CO KLTT

## MTN Broadcasting, Inc.

P.O. Box 538

1930 N. Center St.

Marshalltown, IA 50158

(515) 752-4122

### Mark Osmundson, President

Marshalltown, IA KDAO

## Multimedia Broadcasting

P.O. Box 2760

Greenville, SC 29602

(803) 298-4121

FAX: (803) 242-1567

### Greg Anderson, Exec. VP

Milwaukee, WI WEZW  
 Greenville, SC WFBC-AM & FM  
 Shreveport, LA KEEL & KITT  
 Macon, GA WMAZ & WAYS

## Nationwide Communications

One Nationwide Plaza

Columbus, OH 43216

(614) 249-7676

FAX: (614) 249-6995

### Mickey Franko, VP, Radio

Baltimore, MD WPOC  
 Cleveland, OH WGAR-AM & FM  
 Phoenix, AZ KZZP-AM & FM  
 San Jose, CA KWSS  
 Columbus, OH WNCI  
 Sacramento, CA KZAP  
 Winston-Salem, NC WKZL  
 Orlando, FL WOMX-AM & FM  
 Tucson, AZ KNST & KRQQ  
 Seattle, WA KISW  
 Las Vegas, NV KLUC-AM & FM

## NewCity Communications

10 Middle St.

Bridgeport, CT 06604

(203) 333-4800

FAX: (203) 367-9346

### Dick Ferguson, President

Atlanta-Gainesville, GA WYAY  
 Birmingham, AL WZZK-AM & FM  
 Orlando, FL WDBO & WWKA  
 Syracuse, NY WSYR & WYYY  
 Bridgeport, CT WEZN  
 Atlanta-La Grange, GA WYAI  
 Tulsa, OK KRMG & KWEN  
 San Antonio, TX KKYX & KCY

## NewMarket Media Corp.

P.O. Box 2080

Advance, NC 27006

(919) 998-0691

FAX: (919) 998-0694

### Pete Schulte, President/COO

Winston-Salem, NC WSJS & WTQR  
 Memphis, TN WREC & WEGR  
 Oklahoma City, OK KXXY-AM & FM  
 New Orleans, LA WNOE-AM & FM

## Noalmark Broadcasting

202 W. 19th St.

El Dorado, AR 71730

(501) 862-7777

### William C. Nolan, Jr., President

Fayetteville, AR KKIX  
 Hobbs, NM KYKK & KZOR  
 Hot Springs, AR KIXT & KLAZ  
 Kilgore, TX KKT-X-AM & FM  
 El Dorado, AR KELD & KAYZ

## Noble Broadcast Group

4891 Pacific Hwy.

San Diego, CA 92110

(619) 291-8510

FAX: (619) 294-9363

### John Lynch, CEO/Chairman of the Board

Boston, MA WKKU & WSSH  
 New Haven, CT WAVZ & WKCI  
 Long Island, NY WBAB-AM & FM  
 Kansas City, MO KBEQ-AM & FM  
 Denver, CO KBCO-AM & FM  
 San Diego, CA XTRA-AM & FM  
 Toledo, OH WMHE  
 St. Louis, MO KMJM  
 Houston, TX KMJQ & KYOK  
 Seattle, WA KMGI & KIXI

## Northwestern College Radio Network

3003 N. Snelling Ave.

Roseville, MN 55113

(612) 631-5000

FAX: (612) 631-5010

### Paul Ramseyer, Vice President for Radio

Minneapolis, MN KTIS-AM & FM  
 Madison, WI WNNW  
 Duluth, MN KDNW  
 Waterloo, IA KNWS-AM & FM  
 Fargo, ND KFNW-AM & FM  
 Sioux Falls, SD KNWC-AM & FM

## Ogden Newspapers

1500 Main St.

Wheeling, WV 26003

(304) 233-0100

### Robert Nutting, Business Mgr.

North Myrtle Beach, SC WGSN & WNMB  
 Punta Gorda, FL WCCF & WQLM  
 Staunton, VA WTON-AM & FM  
 Moorehead, MN KVOX-AM & FM

## Olympia Broadcasting Corp.

605 1st Ave., Ste. 510

Seattle, WA 98104

(206) 467-7932

FAX: (206) 467-0532

### James D. Ireland, Chairman

Spokane, WA KTRW & KZUU  
 Anchorage, AK KYAK & KGOT  
 Fairbanks, AK KIAK-AM & FM  
 Fresno, CA KRZR  
 Kansas City, MO KXXR

## Osborn Communications

405 Lexington Avenue, 54th Fl.

New York, NY 10174

(212) 697-2280

FAX: (212) 697-2249

### Frank Osborn, President

Raleigh-Durham, NC WAZO  
 Dayton-Springfield, OH WAZU  
 Jacksonville, FL WIOI  
 Jackson, TN WTJS & WTNV  
 Wheeling, WV WVVVA & WOVK  
 Syracuse, NY WNDR & WNTQ

## Ostrander-Wilson Stations

114 Lakeside Ave.

Seattle, WA 98122

(206) 324-2000

### George Wilson, President

Seattle, WA KBLE  
 Phoenix, AZ KASA  
 Blaine, WA KARI

## Pacific Northwest Broadcasting

P.O. Box 1280

Boise, ID 83701

(208) 336-3670

FAX: (208) 336-3734

### Charles Wilson, President

Boise, ID KBOI & KQFC  
 Eugene, OR KPNW-AM & FM  
 Chico, CA KPAY-AM & FM  
 Pocatello, ID KSEI-AM & FM

## Pacifica Foundation

3729 Cahuenga Blvd. W.

N. Hollywood, CA 91604

(818) 985-8800

### Jack O'Dell, Chairman

New York, NY WBAI  
 Los Angeles, CA KPFB  
 Berkeley, CA KPFA & KPFB  
 Houston, TX KPFT  
 Washington, DC WPFW

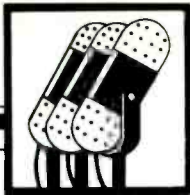

# RADIO GROUP OWNERS

## Palmer Communications, Inc.

1801 Grand Ave.  
Des Moines, IA 50308  
(515) 242-3500

FAX: (515) 242-3799

### William Ryan, President/CEO

Des Moines, IA WHO & KLYF  
Tallahassee, FL WYYN & WTNT  
Naples, FL-Ft. Myers WNOG & WCVU

## Park Communications

P.O. Box 550, Terrace Hill  
Ithaca, NY 14851  
(607) 272-9020

FAX: (607) 272-6057, (607) 272-0054

### Roy Park, Sr., Chairman

### Bill Fowler, VP, Radio Ops.

New York, NY WPAT-AM & FM  
Seattle, WA KEZX-AM & FM  
Minneapolis, MN KZOW & KJJO  
Portland, OR KWJJ-AM & FM  
Richmond, VA WTVR-AM & FM  
Syracuse, NY WHEN & WRHP  
Chattanooga, TN WDEF-AM & FM  
Greenville, NC WNCT-AM & FM  
Yankton, SD WNAX  
Waterloo, IA KWLO & KFMW

## Parker Communications, Inc.

28th Fl. I.D.S. Center  
Minneapolis, MN 55402  
(612) 349-6500

FAX: (612) 349-6080

### John & Kathleen Parker, Owners

Minneapolis, MN KTCJ & KTCZ  
Las Vegas, NV KXTZ  
Sacramento, CA KHYL & KAHI

## Price Broadcasting Co.

35 Century Parkway  
Salt Lake City, UT 84115  
(801) 486-3911

### John Price, Chairman/CEO

Salt Lake City, UT KCPX-AM & FM  
Charleston, SC WEZL  
Spokane, WA KGA & KDRK  
Modesto, CA KHYV & KBEE  
Reno, NV KROW & KNEV  
Redding, CA KQMS & KSHA  
Columbus, SC WOIC & WMMC

## Price Communications

45 Rockefeller Plaza  
New York, NY 10020  
(212) 757-5600

### Robert Price, President

West Palm Beach, FL WPBG & WIRK  
Buffalo, NY WWKB & WKSE  
Ft. Wayne, IN WOWO-AM & FM

## Pyramid Broadcasting

99 Revere Beach Parkway  
Medford, MA 02155  
(617) 396-1430

FAX: (617) 391-8367

### Richard Balsbaugh, CEO

Philadelphia, PA WPGR & WSNI  
Boston, MA WXKS-AM & FM  
Pittsburgh, PA WPIT-AM & FM  
Buffalo, NY WHTT-AM & FM  
Rochester, NY WPXY-AM & FM  
Chicago, IL WNUA  
Charlotte, NC WRFX

## Radio Ventures I, LP.

1001 Pennsylvania Ave. N.W.,  
Ste. 220-South  
Washington, DC 20004

(202) 347-2626

FAX: (202) 347-1818

### Jerry R. Lyman, President/CEO

Richmond, VA WMXB

## Rainbow Communications, Corp.

P.O. Drawer X  
Las Cruces, NM 88004  
(505) 526-2496, (719) 543-5900

### Dave Krall, President

Las Cruces, NM KOBE & KMVR  
Pueblo, CO KCSJ & KGRQ

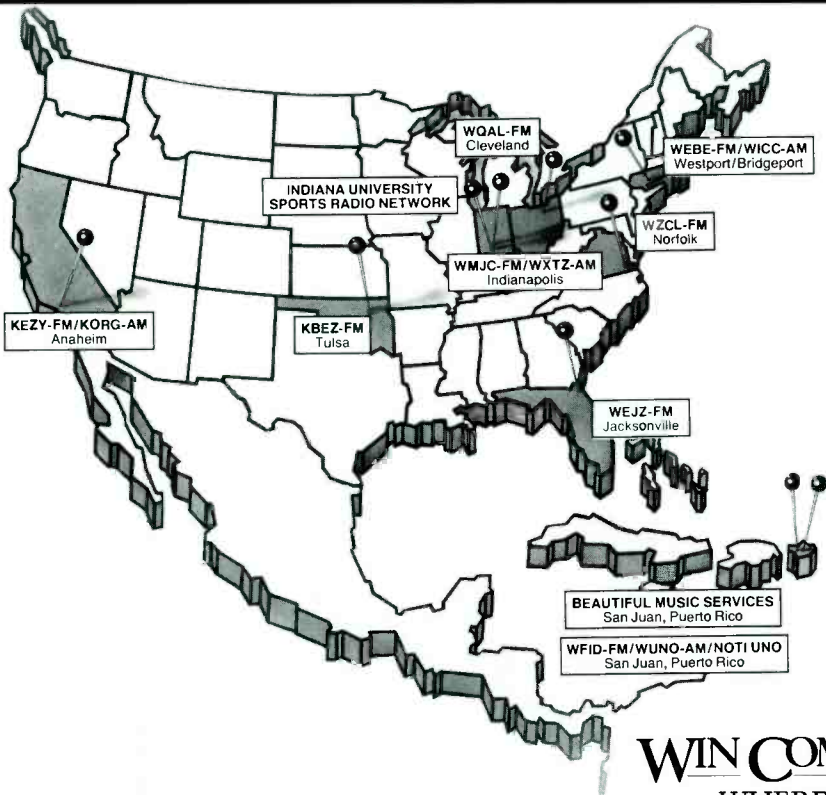

# The Winner's Circle has really grown!

**WIN COMMUNICATIONS INC.**  
WHERE THE WINNERS ARE.

WIN Communications, Inc./M. L. Media  
Walt A. Tiburski, President; Anthony S. Ocepek, Executive Vice President  
1621 Euclid Avenue • Cleveland, Ohio 44115 • (216) 566-9466

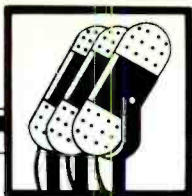

# RADIO GROUP OWNERS

## Reams Broadcasting

124 N. Summit St., Ste. 400  
Toledo, OH 43604  
(419) 248-2627  
FAX: (419) 244-2483

**Frazier Reams, Jr., President**

**Peter C. Cavanaugh, Exec. VP**

Toledo, OH WCWA & WIOT  
Cincinnati, OH WBVE

## The Regional Group

38 W. Fulton  
Grand Rapids, MI 49503  
(616) 459-0117

**Judy Lewis, VP**

Grand Rapids, MI WKTH & WGRD  
Binghamton, NY WRSG & WAAL  
Sharon, PA WPIC & WYFM

## Renda Broadcasting Corp.

Broadcast Plaza, Crane Avenue  
Pittsburgh, PA 15220  
(412) 531-9500

FAX: (412) 531-4068

**Anthony F. Renda, President**

Pittsburgh, PA WJAS & WSHH  
Oklahoma City, OK KMGL  
Punxsutawney, PA WECZ & WPXZ

## RKO General

1440 Broadway  
New York, NY 10018  
(212) 642-4200

FAX: (212) 642-4204

San Francisco, CA KFRC

## Rodgers Broadcasting Corp.

P.O. Box 1577  
1639 Burton Lane  
Martinsville, IN 46151  
(317) 342-3394

**David Rodgers, President**

Macon, GA WBML  
Connersville, IN WIFE & WCNB  
Martinsville, IN WMCB & WCBK  
Washington Court House, OH WOFT & WCHO

## Roth Communications

830 Main St.  
Melrose, MA 02176  
(617) 662-4600

FAX: (617) 652-9675

**David Roth, President**

**Peter S. Crawford, Exec. VP/Group Mgr.**  
Reno, NV KCBN & KRNO  
Ft. Pierce-W. Palm Beach WIRA & WOVS  
Cape Cod, MA WKPE-AM & FM  
Quad Cities, IL WKBF & WPXR  
Savannah, GA WCHY-AM & FM  
Allentown, PA WEEX & WHXT

## Saga Communications

73 Kercheval Avenue  
Grosse Pointe Farms, MI 48236  
(313) 886-7070

FAX: (313) 886-7150

**Ed Christian, Broadcast President/CEO**

**Steve Goldstein, Exec. VP**

Milwaukee, WI WKLH  
Columbus, OH WVKO & WSNY  
Norfolk, VA WNOR-AM & FM  
Springfield, IL WYMG  
Champaign, IL WLRW  
Des Moines, IA KRNT & KRNO

## Salem Communications Corp.

2310 Ponderosa Dr., Ste. 29  
Camarillo, CA 93010  
(805) 987-0400

FAX: (805) 482-8571

**Robert W. Ball, Exec. VP**

New York, NY WMCA  
Los Angeles, CA KGER & KKLA  
San Francisco, CA KFAX  
Boston, MA WEZE  
Seattle, WA KGNW  
San Diego, CA KPRZ  
Columbus, OH WRFD  
Tulsa, OK KCFO  
Portland, OR KPQD-AM & FM  
Lancaster-Palmdale KAVC  
Oxnard, CA KDAR  
Long Beach, CA KGER  
San Bernardino, CA KLFE

## Sandusky Radio

401 Wilshire Blvd., Ste. 1010  
Santa Monica, CA 90401  
(213) 458-6252

**Norman Rau, President**

Dallas, TX KEGL  
Seattle, WA KLSY  
San Diego, CA KKYY  
Tampa, FL WKRL  
Denver, CO KBPI  
Phoenix, AZ KDKB  
Kansas City, MO KLSI

## Sconnix Broadcasting Company

Tyson's International Plaza  
1921 Gallows Road-Ste. 850  
Vienna, VA 22182

(703) 356-6000

FAX: (703) 790-1290

**Randy Odeneal, Scott McQueen,**

**Ted Nixon, Partners**

Miami-Ft. Lauderdale WMXJ  
Kansas City, MO KFKE-AM & FM  
Quad Cities, IL WLLR-AM & FM  
Laconia, NH WLNH-AM & FM  
Indianapolis, IN WIBC & WKLR  
Baltimore, MD WQSR & WBMD

## Scripps Howard Broadcasting Co.

1100 Central Trust Tower  
P.O. Box 5380  
Cincinnati, OH 45201  
(513) 977-3777

FAX: (513) 621-0071

**Richard J. Janssen, President/CEO**

Baltimore, MD WBSB  
Portland, OR KUPL-AM & FM  
Memphis, TN WMC-AM & FM

## Seaton Stations

P.O. Box 877  
Coffeyville, KS 67337  
(316) 251-2900

**R.M. Seaton, Chairman**

Lubbock, TX KFYO & KZII  
Hastings, NE KHAS  
Manhattan, KS KMAN & KMKF  
Coffeyville, KS KGGF & KQQF

## Seehafer Broadcasting Corp.

3730 Mangin St.  
Manitowoc, WI 54221-1385  
(414) 682-0351  
FAX: (414) 682-1008

**Don Seehafer, President**

Wausau, WI WCXO & WYCO  
Manitowoc, WI WOMT & WQTC  
Rochester, MN KWEB & KRCH  
Beloit, WI WGEZ  
Winter Haven, FL WYXY

## Shamrock Broadcasting

4444 Lakeside Drive  
Burbank, CA 91505  
(818) 845-4444  
FAX: (818) 845-9718

**Bill Clark, President**

San Francisco, CA KABL-AM & FM  
Detroit, MI WCXI & WWWW  
Dallas, TX KMGC  
Pittsburgh, PA WWSW-AM & FM  
Atlanta, GA WFOX  
Houston, TX KZFX  
Seattle, WA KXRX  
Kansas City, MO WHB & KUDL  
Denver, CO KXKL-AM & FM  
Phoenix, AZ KMLE

## Shamrock Communications, Inc.

149 Penn Ave.  
Scranton, PA 18503  
(717) 348-9108  
FAX: (717) 348-9145

**William R. Lynett, President/CEO**

**George F. Duffy, VP/COO**

Baltimore, MD WTTR & WGRX  
Milwaukee, WI WQFM  
Orlando, FL WDIZ  
Tulsa, OK KMYZ-AM & FM  
Wilkes Barre-Scranton WEJL & WEZX  
Austin, TX KLTD

## Shepherd Enterprises

300 W. Reed St.  
Moberly, MO 65270  
(816) 263-5800  
FAX: (816) 263-2300

**Jerrell Shepherd, President**

Bethany, MO KAA-AM & FM  
Farmington, MO KREI & KTJJ  
Lebanon, MO KJEL & KIRK  
Moberly, MO KWIX & KRES  
Festus, MO KJCF

## Sheridan Broadcasting

411 7th Ave., Ste. 1500  
Pittsburgh, PA 15219  
(800) 874-3010  
FAX: (412) 391-3559

**Ronald Davenport, Chairman**

**Jay Williams, President**  
Pittsburgh, PA WYJZ & WAMO  
Buffalo, NY WUFO

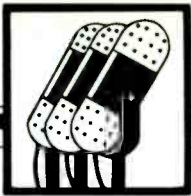

# RADIO GROUP OWNERS

## Signature Broadcasting

2407 Enfield Road  
Austin, TX 78703  
(512) 482-0982  
FAX: (512) 482-0986

### Dick Oppenheimer, President

Pittsburgh, PA WMXP  
Nashville, TN WRMX  
McAllen-Brownsville, TX KELT  
Austin, TX KIXL

## Sorenson Broadcasting

604 N. Kiwanis  
Sioux Falls, SD 57104  
(605) 334-1117  
FAX: (605) 338-0326

### Dean Sorenson, President

Jameston, ND KQDJ-AM & FM  
Pierre, SD KCCR & KLXS  
Red Wing, MN KCUE & KWNG  
Watertown, SD KWAT & KIXX  
Yankton, SD KYNT & KKYA

## South Central Communications

P.O. Box 40506  
Nashville, TN 37204  
(615) 259-9393  
FAX: (615) 259-4594

### Steve Edwards, President

Evansville, IN WIKY-AM & FM  
Knoxville, TN WEZK  
Nashville, TN WZEZ

## Southern Communications, Inc.

3029 S. Sherwood Forest Blvd., Ste. 200  
Baton Rouge, LA 70816  
(504) 292-9556  
FAX: (504) 291-6420

### Law Campbell, Co-Owner

Don Nelson, Co-Owner  
Baton Rouge, LA WIBR & WKJN

## Southern Minnesota Broadcasting Co.

122 Fourth St., SW  
Rochester, MN 55902  
(507) 286-1010  
FAX: (507) 286-9370

### G. David Gentling, President

### Greg Gentling, VP/GM

Sioux Falls, SD KXRB & KKLS  
Rapid City, SD KKLS & KMKM  
Rochester, MN KROC-AM & FM

## SRO Broadcasting

P.O. Box 91723  
Bellevue, WA 98009  
(206) 455-8100  
FAX: (206) 455-8165

### Fredric Danz, President

Richland, WA KALE & KIOK

## Standard Broadcasting Corporation Limited

24 St. Clair Ave. W.  
Toronto, Ontario  
Canada, M4V 1L4  
(416) 922-9999  
FAX: (416) 323-6800

### Allan Slight, President/CEO

Gary Slight, President/Radio Division  
Montreal, QB CJAD & CJFM  
Ottawa, ON CJSB  
St. Catharines, ON CKTB & CHTZ  
Toronto, ON CFRB & CKFM

## Stauffer Communications, Inc.

616 Jefferson  
Topeka, KS 66607  
(913) 295-1111  
FAX: (913) 295-1144

### Stanley H. Stauffer, Chairman

Gerald N. Holley, VP, Broadcasting  
Topeka, KS WIBW-AM & FM  
Amarillo, TX KGNC & KLMT  
Shawnee, OK KGFF

## Stoner Broadcasting System, Inc.

410 Severn Ave., Ste. 310  
Annapolis, MD 21403  
(301) 263-1030  
FAX: (301) 280-6765

### Glenn Bell, President

New Orleans, LA WQXY  
Buffalo, NY WYRK  
Rochester, NY WCMF  
Dayton, OH WWSN  
Knoxville, TN WIMZ-AM & FM  
Des Moines, IA KSO & KGGO  
Louisville, KY WDIX-AM & FM  
Binghamton, NY WNBK & WHWK

## Suburban Radio Group

P.O. Box 888  
Belmont, NC 28012  
(704) 825-5272  
FAX: (704) 825-4036

### William R. Rollins, President

St. Croix, V.I. WSTX-AM & FM  
Blacksburg, VA WVVV  
Brunswick, GA WYNR & WPIQ  
Christiansburg, VA WJJJ  
Lake City-Florence WJOT & WQTR  
Concord-Kannapolis WEGO  
Albemarle WABZ

## Sudbrink Broadcasting Co.

255 S. County Road, Third Floor  
Palm Beach, FL 33480  
(407) 832-8407  
FAX: (407) 832-8409

### Robert Sudbrink, President

Jacksonville, FL WXTL

## Sudbury Services Inc. & Newport Broadcasting

P.O. Box 989  
Blytheville, AR 72316  
(501) 762-2093  
FAX: (501) 763-8459

### Harold Sudbury, Jr., President

Blytheville, AR KLCN & KHLS  
Heber Springs, AR KAWW-AM & FM  
Hope, AR KHPA  
Newport, AR KNBY & KOKR  
Prescott, AR KTPA  
West Memphis, AR KSUD

## Summit Communications Group, Inc.

115 Perimeter Center Place, Ste. 1150  
P.O. Box 88-150  
Atlanta, GA 30356  
(404) 394-0707  
FAX: (404) 394-9778, (404) 671-9213

### Owen Weber, Exec. VP, Radio

### Mary Catherine Sneed, VP of Operations

New York, NY WRKS  
Chicago, IL WFYR  
Dallas, TX KHYN & KJMZ  
Atlanta, GA WAOK & WVEE  
Baltimore, MD WCAO & WXVY  
Denver, CO KLZ & KAZY  
Dayton, OH WONE & WTUE

## Sundance Broadcasting

1 Radio Place  
P.O. Box 20920  
Milwaukee, WI 53220  
(414) 545-5920  
FAX: (414) 545-4069

### Michael Jorgenson, President

Milwaukee, WI WOKY & WMIL  
Boise, ID KIDO & KLTB

## SunGroup, Inc.

226 3rd Ave., N.  
Nashville, TN 37201  
(615) 254-1070

### Frank A. Woods, President

### Arthur D. Tek, VP, Finance

### Bennett S. Smith, VP/Sec't

### Marshall R. Magee, VP/Radio

### James A. Reeder, VP/Radio

Birmingham, AL WERC & WKXX  
Omaha, NE KESY-AM & FM  
Albuquerque-Santa Fe KKSS  
Longview, TX KYKX  
Abilene, TX KEAN-AM & FM  
Wichita Falls, TX KKQV  
Pensacola, FL WOWW  
Bryan-College Station KKYS  
Shreveport, LA KMJJ  
Waco, TX WACO-AM & FM  
Daytona Beach-Orlando WGNE

## Sunrise Media Group

2070 Overland, Ste. 103  
Billings, MT 59102  
(406) 656-1410

### R.G. Elliott, President

Billings, MT KGHL & KIDX

## Sunshine Group Broadcasting

1 Portland Square  
Portland, MA 04101  
(207) 774-5900

### George Silverman, President

Springfield, MA WAQY & WIXY  
Manchester, NH WFEA & WZID  
Portland, ME WGAN & WMGX  
Portsmouth, NH WSQL

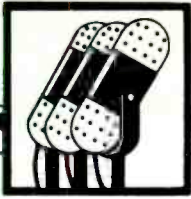

# RADIO GROUP OWNERS

## Susquehanna Radio Corp.

140 E. Market St.  
York, PA 17401  
(717) 848-5500

### Arthur W. Carlson, President

San Francisco, CA	KNBR & KFOG
Dallas-Ft. Worth, TX	KLIF & KPLX
Houston, TX	KKZR & KRBE
Miami, FL	WQBA-AM & FM
Atlanta, GA	WAPW
Cincinnati, OH	WRRM
Norfolk, VA	WGHM & FM
Indianapolis, IN	WFMS
Wilkes-Barre-Scranton	WARM & WMGS
Tampa-Sarasota, FL	WHVE & WTKN
York, PA	WSBA & WARM

## Taylor Communications

11760 US Rte One, Ste. 303  
No. Palm Beach, FL 33408  
(407) 775-1777  
FAX: (407) 694-8387

### John J. Taylor III, President

Hyannis, MA	WCOD
West Palm Beach, FL	WEAT-AM & FM
Jacksonville, FL	WIVY
Orlando, FL	WXXL

## Telemédia Corp.

1010 Sherbrooke W., Ste. 1610  
Montreal, Quebec  
Canada, H3A 2R7  
(514) 845-6291  
FAX: (514) 842-5591

### Phillipe de Gaspé Beaubien, Chairman, President/CEO

Hull, QB	CKCH & CIMF
Midland, ON	CKMP
Montreal, QB	CKAC & CITE
North Bay, ON	CFCH & CKAT
Orilla, ON	CFOR
Quebec, QB	CKCV & CITE
Sault Ste. Marie, ON	CFYN & CHAS
Sherbrooke, QB	CHLT, CKTS, & CITE-FM-1
Stratford, ON	CJCS
Timmins, ON	CKGB & CFTI
Toronto, ON	CJCL
Trois-Rivieres, QB	CHLN
Sudbury, ON	CIGM & CKSO
Chicoutimi, QB	CFIX

## Tichenor Media System, Inc.

100 Crescent Court, Ste. 1777  
Dallas, TX 75201  
(214) 855-8882

### McHenry Tichenor, Jr., President

Houston, TX	KLAT
San Antonio, TX	KCOR
Corpus Christi, TX	KUNO
Harlingen, TX	KGBT & KIWW
El Paso, TX	KBNA-AM & FM
Chicago, IL	WIND & WOJO

## Timm Enterprises

P.O. Box 1874  
Tallahassee, FL 32302  
(904) 224-4001  
FAX: (904) 222-8688

### B.F.J. Timm, President

Jacksonville, FL	WVOJ
Tallahassee, FL	WANM & WGLF
Naples, FL	WSGL
Douglas, GA	WDMG-AM & FM
Warner Robins, GA	WZQB & WPPR
Apalachicola, FL	WAPY
Key West, FL	WOZN

## TK Communications, Inc.

110 Southeast 6th Street, Ste. 1601  
Ft. Lauderdale, FL 33301  
(305) 525-8500  
FAX: (305) 462-4949

### John Tenaglia, Chairman of the Board/CEO

Dallas, TX	KLUV
Ft. Lauderdale, FL	WSRF & WSHE
San Antonio, TX	KXTN & KZVE
Orlando, FL	WOOO & WHTQ

## Tribune Broadcasting

435 N. Michigan Ave., Ste. 1900  
Chicago, IL 60611  
(312) 222-3333  
FAX: (312) 329-0611

### Wayne Vriesman, VP Radio

New York, NY	WQCD
Chicago, IL	WGN
Sacramento, CA	KYMX & KCTC



## Trumper Communications

900 Oakmont Lane, Ste. 210  
Westmont, IL 60559  
(708) 789-0090  
FAX: (708) 789-0102

### Jeffrey E. Trumper, President/CEO

Lexington, KY	WLAP-AM & FM
Portland, OR	KKCW
Charlotte, NC	WLVK
Minneapolis-St. Paul	KQQL

## United Broadcasting

4733 Bethesda Ave., Ste. 808  
Bethesda, MD 20814  
(301) 652-7706  
FAX: (301) 652-4614

### Gerald Hroblak, President

### William Parris, Exec. VP

New York, NY	WKDM
Los Angeles, CA	KALI
San Francisco, CA	KSOL
Washington, DC	WDJY
Baltimore, MD	WYST-AM & FM
Cleveland, OH	WJMO AM & FM
Rockville, MD	WINX

## Universal Broadcasting

40 Roselle St.  
Mineola, NY 11501  
(516) 741-1200  
FAX: (516) 741-1230

### Howard Warshaw, President

New York, NY	WTHE
Los Angeles, CA	KPPC
Chicago, IL	WNDZ & WVVX
Pittsburgh, PA	WWCS
St. Louis, MO	WCBW
Indianapolis, MO	WGRT & WSYW

## Viacom Broadcast Group

140 W. 43rd St.  
New York, NY 10036  
(212) 382-6100  
FAX: (212) 382-6116

### Bill Figenshu, President, Radio Div.

Denver, CO	KHOW & KSYX
Los Angeles, CA	KXEZ
New York, NY	WLTW
Chicago, IL	WLIT
Houston, TX	KIKK-AM & FM
Washington, DC	WMZQ-AM & FM
Detroit, MI	WLTI
Seattle, WA	KBSG-AM & FM

## Voyager Communications Group

3201 Glenwood Ave., Ste. 301  
Raleigh, NC 27612  
(919) 781-7333  
FAX: (919) 781-7443

### Carl V. Venters, Jr., Chairman

### Jack P. McCarthy, President

Greensboro-Winston-Salem-High Point	WMAG & WMFR
Raleigh-Durham-Chapel Hill	WRDU
Wilson, NC	WVOT
Charlotte, NC	WWMG
Greenville-Spartanburg	WLWZ & WELP
Columbia, SC	WNOK & WOIC

## Warner Stations

4343 O ST.  
Lincoln, NE 68510  
(402) 475-4567

### Norton Warner, President

Lincoln, NE	KLIN & KEZG
Abilene, KS	KABI & KSAJ
Grand Junction, CO	KSTR-AM & FM
Canon City, CO	KRLN-AM & FM

## Wescom Group, Inc.

450 Post Road East  
Westport, CT 06880  
(203) 454-3231  
FAX: (203) 454-2352

### Dan Forth, President

Mobile, AL	WGXC
Las Vegas, NV	KRLV

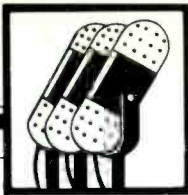

# RADIO GROUP OWNERS



## Westwood One, Stations Group, Inc.

1700 Broadway  
New York, NY 10019  
(212) 286-1130

FAX: (212) 237-2500

### Mike Kakoyiannis, Exec. VP

New York, NY WNEW & WYNY  
Los Angeles, CA KQLZ

### Wilks-Schwartz Broadcasting

1331 Main St.  
Springfield, MA 01102  
(413) 781-1011

**Donald Wilks, Michael Schwartz, Owners**  
Syracuse, NY WKFM & WFBL  
Springfield, MA WHYN-AM & FM  
Sarasota, FL WSRZ & WSPB  
Providence, RI WWBB  
Oklahoma City, OK KKNQ  
Louisville, KY WVEZ & WWKY  
Norfolk, VA WNVZ

### Willis Broadcasting

645 Church St., Ste. 400  
Norfolk, VA 23510  
(804) 622-4600

### Bishop L.E. Willis, President

New Orleans, LA WBOK & KQLD  
Norfolk, VA WPCE  
Richmond, VA WFTH  
Trenton, NJ WIMG  
Gary, IN WWCA  
Wilson, NC WGTM  
Birmingham, AL WAYE  
Charlotte, NC WGSP  
Thomasville, NC WTNC  
Edenton, NC WBXB  
Batesburg, SC WKWQ  
Durham, NC WSRC  
E. St. Louis, IN WESL  
East Point, GA WIJH

### WinCom Radio Group

10 Mayland Villa  
Lincolnshire, IL 60069  
(708) 634-3282

### Donn Winther, President

Green Bay-Appleton  
St. Joseph-Benton WNFL & WKFX  
WHFB-AM & FM

### Winfas, Inc.

P.O. Box 410  
Lynchburg, VA 24502-0108  
(804) 237-4700

FAX: (804) 237-8070

### Roger Ingram, President

Jacksonville, NC WKOO  
Amherst, VA WYYD

## WIN COMMUNICATIONS INC.

### WIN Communications/M.L. Media

1621 Euclid Ave., Ste. 1801  
Cleveland, OH 44115  
(216) 566-9466

FAX: (216) 566-9834

### Walt Tiburski, President

### Anthony S. Ocepek, Exec. VP

Cleveland, OH WQAL  
Indianapolis, IN WXTZ & WMJC  
Tulsa, OK KBEZ  
Jacksonville, FL WEJZ  
Westport, CT WEBE  
Bridgeport, CT WICC  
Norfolk-Portsmouth WZCL  
San Juan, PR WUNO & WFID  
Anaheim, CA KEZY & KORG

### Withers Broadcasting

P.O. Box 1508  
Mount Vernon, IL 62864  
(618) 242-3500

FAX: (618) 242-4444

### W. Russell Withers, Jr., Owner

Keokuk, IA KOKX-AM & FM  
Cape Girardeau, MO KAPE & KGMO  
Mt. Vernon, IL WMIX-AM & FM

### Woodward Communications, Inc.

c/o WHBY/WAPL Radio  
P.O. Box 1519  
2727 E. Radio Rd.  
Appleton, WI 54913  
(414) 733-6639

FAX: (414) 739-0494

**Susan F. Knaack, VP, Broadcast**  
**John Hafkemeyer, Station Mgt.**

Dubuque, IA KDTH & KATF  
Appleton, WI WHBY & WAPL

## Program Directors

Looking for fresh ideas...Searching for new talent...Like to hear other major market radio stations?

Call toll free 1-800-234-0106 for information on our new  
SoundBanc™ Listening Service. Over 170 major market  
radio stations recorded weekly!

# MEDIA MONITORS, INC.®

New York • Los Angeles • Chicago • San Francisco • Detroit • Atlanta • Miami • Boston • Indianapolis • Washington, D.C.



# RECORD COMPANIES

## **A&M**

(incl. Delos, Denon, Nimbus, Shoreline, Trubador, Vendetta, Windham Hill, Word)  
1416 North La Brea Avenue  
Hollywood, CA 90028  
(213) 469-2411

595 Madison Avenue  
New York, NY 10022  
(212) 826-0477

**Charlie Minor, Sr.** VP/Promotion

**Al Cafaro, VP/GM**

**J.B. Brenner, VP/Nat'l Album Promotion**

**Rick Stone, VP/Promotion (NY)**

**Steve Resnik, Nat'l Promotion Dir.**

**Steve Bartels, Nat'l Singles Promotion (Miami)**

**Chuck Bliziotis, Nat'l Album Promotion Dir. (NY)**

**Jon Konjoyan, Nat'l A/C Promotion Dir.**

**Jesus Garber, VP/Black Promotion**

**Andrea Paulini, Nat'l NAC/Jazz Promotion Dir.**

**Donnie Sellers, Nat'l Black Promotion Dir./East Coast (NJ)**

**Boo Frazier, Dir. Field Ops./R&B (NY)**

**Laurie Anderson, Nat'l Field Dir./Seattle**

**Mark Tindle, Nat'l Promotion/Special Projects**

**Manny Lehman, Dir. Nat'l Dance Music**

**Chris Wasmund, Nat'l Dance Coor.**

**Jordan Zucker, Nat'l AOR (Chicago)**

**Brad Pollack, Nat'l Alternative**

**Jeff Suhay, Nat'l College Dir.**

## **Advantage**

1018 17th Ave., Ste. 11  
Nashville, TN 37512  
(615) 329-9093

**Mike Lloyd, President**

**Vicki Don, Nat'l Promotion Dir.**

## **Aegis**

(distributed by Epic)  
1370 8th Ave. 28th Fl.  
New York, NY 10019  
(212) 582-1116  
FAX: (212) 582-5084

**Ron Alexenburg, President**

## **Airborne**

#10 Music Circle S.  
Nashville, TN 37203  
(615) 242-3157  
FAX: (615) 242-3177

**Buzz Ledford, Nat'l Promotion Dir.**

## **Alligance**

(incl. Takoma, ITI, Valley Vue, Voss, Beyond)  
(distributed by Capitol)  
620 Hampshire Rd., Ste. 6  
Westlake Village, CA 91362  
(805) 496-4960  
FAX: (805) 496-0054

**Marty Goldrod, President**

**Michael Dion, Dir./Marketing**

## **Alligator**

P.O. Box 60234  
Chicago, IL 60660  
(312) 973-7736

FAX: (312) 973-2088

**Kerry Peace, Dir./Sales & Advertising**

**Derek Ault, Dir./Commercial Radio Promotion**

**Jay Septoski, Dir./Non-Commercial Radio Promotion**

## **Alpha International**

1080 N. Delaware Ave.  
Philadelphia, PA 19125  
(215) 425-8682

FAX: (215) 425-4376

**Preston Marsett, VP/Urban Promotion**

**Mark Milano, Nat'l Promotion Dir.**

**Bill Sisca, Publicity & Video**

**Rick Winward, VP/A&R Artist Development**

**Ernie Cimadamore, VP/Promotion**

## **Alpine**

1025 17th Ave. S.  
Nashville, TN 37212  
(615) 327-2227

**Johnny Rutenschroer, President**

## **A.M.I. (American Music Inc.)**

(incl. Tamara)  
20 Music Sq. West, Ste. 106  
Nashville, TN 37203  
(615) 254-6656

FAX: (615) 254-6657

**Michael R. Radford, President**

**Harold Hodges, VP/Dir. Promotion**

## **American Gramophone**

(incl. Living Music)  
9130 Mormon Bridge Rd.  
Omaha, NE 68152  
(402) 457-4341  
FAX: (402) 457-4332

**Denise Christopherson, Radio Promotion Coordinator**

**Gary Davis, Radio Promotion Coordinator**

## **Amherst**

1800 Main St.  
Buffalo, NY 14208  
(716) 883-9520

FAX: (716) 884-1432

**Darren Eggleston, Nat'l Promotion Dir.**

## **Arista**

(distributed by BMG)  
6 West 57th St.  
New York, NY 10019  
(212) 489-7400  
FAX: (212) 830-2248

8370 Wilshire Blvd.  
Beverly Hills, CA 90230  
(213) 655-9222

FAX:

**Rick Bisceglia, Sr. VP/Promotion**

**Bruce Schoen, Nat'l Dir./Top 40 Singles**

**Sean Coakley, VP/Nat'l Album Promotion**

**Jay Ziskrout, Nat'l Dir./Album Promotion**

**Tony Anderson, VP/Nat'l Urban Promotion**

**Connie Johnson, Nat'l Dir./R&B Promotion**

**George Hess, Nat'l Dir./Dance Promotion**

**Mark Rizzo, Nat'l Dir./AC Promotion**

## **Atco**

(distributed by Atlantic)  
75 Rockefeller Plaza  
New York, NY 10019  
(212) 484-6400  
FAX: (212) 484-8119

9255 Sunset Blvd.  
Los Angeles, CA 90069  
(213) 285-9556

**Derek Shulman, President**

**Craig Lambert, VP/Promotion**

**Bruce Tenenbaum, Dir./Nat'l Promotion**

**Mark Gorlick, Dir./Nat'l Promotion**

**Valerie Delong, Nat'l Singles Dir.**

**Denise George, Nat'l Field Mgr.**

**Matt Pollack, Nat'l Album Dir.**

**Ron "Jetson" Poore, Assoc. Dir./Album Promotion**

**Laurey Kawalek, Nat'l Mgr./AC & Video Promotion**

## **Atlantic**

(incl. Critique, Es Paranza, Duke, Finnadar, First Priority, Lorimar, Megaforce, Modern, Omni, Spaceship, 23 West)  
75 Rockefeller Plaza  
New York, NY 10019

(212) 484-6000

FAX: (212) 484-8212

9229 Sunset Boulevard  
Los Angeles, CA 90069  
(213) 205-7450  
FAX: (212) 205-7475

17 Berners St.  
London, W1P 3DD  
England

(441) 637-3771

FAX: (441) 636-7343

**Vince Faraci, Sr. VP/Promotion & Marketing**

**Judy Libow Herschorn, VP/Product**

**Development & Promotion**

**Gregory Brodsky, Dir./Product Development**

**Andrea Ganis, VP/Nat'l Promotion**

**Lou Sicurezza, VP/Nat'l Promotion**

**Danny Buch, VP/Nat'l AOR Promotion**

**David Fleischman, Sr. Dir./Nat'l Album Promotion**

**Joe Ianello, Sr. Dir./Nat'l Singles Promotion**

**Mary Conroy, Dir./Nat'l AC Promotion**

**Linda Ferrando, Nat'l Video Promotion**

**Joseph Carvello, Dir./Dance Music**

**Sylvia Rhone, Sr. VP/GM, Black Music Div.**

**Richard Nash, VP/Nat'l Promotion Black Music Division**

**Bob Heatherly, Dir./Marketing & Promotion (Nashville)**

**John Weston, Assoc. Dir./Nat'l Singles Promotion**

**Kim Freeman, Assoc. Dir./Nat'l Singles Promotion**

**Cathy Burke, Mgr. Nat'l Secondaries**

**Lea Pisacane, Mgr. Nat'l Album Promotion**

**Jackie Tessman, Mgr. Nat'l Alternative Promotion**

**Graham Hatch, Mgr. Nat'l Alternative Promotion & Marketing**

## **Avista**

P.O. Box 627  
Edmond, OK 73083  
(405) 348-6900

**F.K. Bakers, President**



# RECORD COMPANIES

## **Bainbridge**

(incl. Quartet, Darksilver)  
P.O. Box 8248  
Van Nuys, CA 94109-8248  
(213) 476-0631  
FAX: (213) 472-4190  
**PJ Littleton, VP/GM**

## **BGM**

(incl. Rain Forest)  
10450 Sentinel  
San Antonio, TX 78217  
(512) 654-8773  
FAX: (512) 654-8875  
**Debbie Green, VP/Promotion**

## **Big Time**

9903 Santa Monica Blvd., #472  
Beverly Hills, CA 90212  
(213) 465-9542  
FAX: (213) 465-9703  
**Fred Bestall, President**

## **Blast First**

262 Mott St., Room 324  
New York, NY 10012  
(212) 941-9560  
FAX: (212) 941-9383  
**Rene Cuccuro, Dir./Nat'l Sales & Promotion**

## **Blue Note**

(incl. Intuition, World Pacific)  
(distributed by Capitol)  
810 7th Ave.  
New York, NY 10019  
(212) 603-8700  
FAX: (212) 603-8702  
  
1750 N. Vine St.  
Hollywood, CA 90028  
(213) 462-6252

1111 16th Ave. S.  
Nashville, TN 37212  
(615) 320-5009

**Susan B. Levin, Nat'l Dir./Jazz Promotion  
& Marketing**

## **Cadence**

Cadence Bldg.  
Redwood, NY 13679  
(315) 287-2852  
FAX: (315) 287-2860  
**Dave Bernstein, Promotion**

## **Canyon Creek**

(Lemon Square, Branch International,  
Yata Hey)  
P.O. Box 31351  
11347 Park Central Place  
Dallas, TX 75230  
(214) 750-0720  
**Pat McKool, Marketing/Promotion Country**

## **Capitol**

(incl. Allegiance, Barking Pumpkin, Birthright,  
Blue Note/Capitol Jazz, Bug, Cinema, db,  
Enigma, Rhino, Sparrow, 16th Avenue)  
1750 N. Vine  
Hollywood, CA 90028  
(213) 462-6252  
FAX: (213) 462-7489

810 7th Ave  
New York, NY 10019  
(212) 603-8700  
FAX: (212) 603-8702

1111 16th Ave. South  
Nashville, TN 37212  
(615) 320-5009

FAX: (615) 321-0158

**John Fagot, VP/Promotion**

**Ritch Bloom, Sr. Dir./Pop Promotion**

**Faith Henschel, Nat'l Dir./Alternative Rock**

**Frank Palombi, Dir./Pop Promotion**

**Jeff Shane, Dir./AOR Rock Promotion**

**Susan Levin, Dir./Jazz Promotion &  
Marketing (NY)**

**Michelle Peacock, Dir./Video Promotion**

**Frank Murray, Dir./Nat'l Dance Promotion**

**Step Johnson, VP/GM Black Music**

**Barbara Lewis, VP/Black Music Promotion**

**Keith Frye, Nat'l Dir./Black Music Promotion  
East Coast (NY)**

**Howard Geiger, Nat'l Dir./Black Music  
Promotion West Coast**

**Bill Catino, VP/Promotion (Nashville)**

**Sam Cerami, Dir./Nat'l Promotion (Nashville)**

## **Celestial Harmonies**

(Kuckuck, Black Sun, Fortuna)

P.O. Box 30122

Tucson, AZ 85751

(602) 326-4400

FAX: (602) 326-3333

**Eckart Rahn, President**

## **Cexton**

(incl. Absolute Pitch, Switchblade,  
Rare Sound)

2740 S. Harbor Blvd., Ste. D

Santa Ana, CA 92704

(714) 641-1074

FAX: (714) 641-1025

**John Anello Jr., President**

## **Charisma**

(distributed by Virgin)

1790 Broadway, 20th Fl.

New York, NY 10019

(212) 586-7700

FAX: (212)

**Phil Quartararo, President**

**Bob Catania, VP/Promotion**

**"Heavy" Lenny Bronstein, Nat'l Dir./  
Album Promotion**

**Al Moinet, Nat'l Dir./Pop Promotion**

**West Coast**

**Tom Bobak, Nat'l Dir./Pop Promotion**

**East Coast**

**Rhonda Herlich, Nat'l AC/Video Promotion**

## **Cinema**

(distributed by Capitol)

812 W. Darby Rd.

Havertown, PA 19083

(215) 446-7100

FAX: (215) 446-7721

**Denny Somach, President**

## **Chrysalis**

(incl. Cooltempo, China, Ensign, Blue Guitar)

(distributed by CEMA)

645 Madison Ave.

New York, NY 10022

(212) 758-3555

FAX: (212) 326-2327

9255 Sunset Blvd.  
Los Angeles, CA 90028  
(213) 550-0171

12 Stratford Pl.  
London W1N 9Af England  
(01) 408-2355

**Tom Gorman, VP/Promotion**

**Greg Thompson, Sr. Dir./Nat'l Singles  
Promotion**

**Steve Schnur, Sr. Dir./Nat'l Rock & Video**

**Michael Van Orsdale, Nat'l Dir./Pop  
Promotion**

**Kevin Carroll, Dir./Nat'l Promotion**

**Dave Ross, Dir./West Coast Rock Promotion**

**Jill Maxick, Mgr./Nat'l Alternative Promotion**

**Chantay Taylor, Mgr./Nat'l Special Markets  
Promotion**

**Victor Lentini, Dir./Midwest Rock Promotion**

## **Columbia**

(incl. Def Jam)

51 West 52nd Street

New York, NY 10019

(212) 975-4321

FAX: (212) 975-7731

1801 Century Park West

Los Angeles, CA 90067

(213) 556-4700

FAX: (213) 558-4795

34 Music Square E.

Nashville, TN 37203

(615) 742-4321

FAX: (615) 244-2549

**Tommy Mottola, President, CBS  
Records**

**Don Ienner, President Columbia Records**

**Ruben Rodriguez, Sr. VP/Black Music**

**Marketing**

**Eddie Pugh, VP/Black Music & Jazz  
Promotion**

**Bert Baumgartner, VP/Pop Promotion**

**Paul Rappaport, VP/Nat'l Album Promotion**

**Marilyn Laverty, VP/Publicity**

**Steve Tipp, VP/Alternative Music**

**Sheila Chlanda, Dir./Nat'l Promotion**

**Jim Del Balzo, Dir./Album Promotion**

**Tom Simonson, Dir./College Alternative  
Promotion**

**Bob Garland, VP/Nat'l Singles Promotion**

**Jerry Lembo, Dir./Nat'l Singles Promotion**

**Alan Oremen, Dir./Nat'l Album Promotion (LA)**

**Elaine Locatelli, Assoc. Dir./Nat'l**

**AC Promotion**

**Dane Keil, Mgr./Nat'l Secondaries Promotion**

**Marilyn Mitson, Mgr./Nat'l Secondaries**

**Promotion (LA)**

**Sandra Oel, Mgr./Nat'l Jazz Promotion**

**Mark Ghunheim, Mgr./Video Promotion**

**Kid Leo, VP/Artist Development**

**Dave Jarman, Dir./Nat'l Dance Promotion**

## **Concord**

(incl. Jazz, Concerto, Crossover, Concerto,  
George Wein Collection, Collector's Series)

P.O. Box 845

Concord, CA 94522

(415) 682-6770

FAX: (415) 682-3508

**Merrilee Trost, VP/Dir. Promotion**

**Allen Farnham, Radio Promotion**





# RECORD COMPANIES

## Country International

(incl. Merry-Go-Round, Ford, Emkay)  
23 Music Circle E.  
Nashville, TN 37203  
(615) 327-4656  
**Sherman Ford**, President  
**Jake Payne**, Promotion

## Critique

400 Main St.  
Reading, MA 01867  
(617) 944-0423

161 W. 54th St., Ste. 1203  
New York, NY 10019  
(212) 489-7095

**Michael Patt**, A&R, Dir./Promotion  
**Jonathan Lew**, Alternative Promotion, A&R

## Cypress

(incl. The Ship, Cypress Jazz)  
(distributed by Cema)  
1523 Crossroads Of The World  
Los Angeles, CA 90028  
(213) 465-2711  
FAX: (213) 465-3543

**Scott Finck**, West Coast CHR/AOR  
Promotion

**Ken Lucek**, East Coast CHR/AOR Promotion  
**Keith Richards**, South CHR/AOR Promotion  
**David Konjoyan**, AC/NAC Promotion  
**Barble East**, Modern Rock/Alt. Promotion  
**David Hallowren**, College Promotion

## DCC Compact Classics

(incl. Anchor, AVM Classical/Jazz, Garland,  
Sandstone, Shelter)  
8300 Tampa Ave. Ste. G  
Northridge, CA 91324  
(818) 993-8822  
FAX: (818) 993-0605  
**Marshall Blonstein**, President  
**Stan Layton**, VP/GM

## Delicious Vinyl

(distributed by Fourth & Broadway)  
7471 Melrose Ave. Ste. 25  
Los Angeles, CA 90048  
(213) 658-5048  
**Wendell Greene**, Nat'l Promotion Dir.

## Delos International

(incl. Facet, Bellaphon, Harmonic,  
Ravi Shankar Music Circle)  
9244 Jordan Ave.  
Chatsworth, CA 91311  
(818) 718-6600  
**Amelia S. Haygood**, President

## Denon

222 New Road  
Parsippany, NJ 07054  
(201) 575-7810  
**Angela Stoffl**, Advertising & Promotions Mgr.  
**Tracy Foote**, Exec. Dir.

## DGC

(distributed by Geffen)  
9130 Sunset Blvd.  
Los Angeles, CA 90069  
(213) 278-9010  
FAX: (213) 271-4358  
**Marko Babineau**, GM  
**Hugh Surratt**, Nat'l AOR Dir.  
**Steve Leavitt**, Nat'l CHR Dir.  
**Mark Kates**, Dir./Alternative Music

## Walt Disney

(incl. Disneyland, Buena Vista,  
Walt Disney, Touchstone)  
3900 W. Alameda Ave. 23rd Fl.  
Burbank, CA 91505  
(818) 953-5301  
FAX: (818) 953-9910  
**Judy Cross**, VP/Mktng Story Product  
**Mark Jaffe**, VP/Mktng Music Product  
**Bill Word**, Dir./Nat'l Sales

## DMP

P.O. Box 15835  
Park Square Station  
Stamford, CT 06901  
(203) 327-3800  
**Tom Jung**, President

## Dolce & Nuit Productions

(distributed by Malverne)  
P.O. Box 1071  
Melrose, MA 02178  
(617) 665-4791  
**Matt Johnson**, President  
**Katie Rego**, Dir./Promotion

## Edge

6464 Sunset Blvd., Ste. 850  
Hollywood, CA 90028  
(213) 465-6611  
FAX: (213) 465-6425  
**Rick Frio**, President

## Elektra Entertainment/Nonesuch

75 Rockefeller Plaza  
21st Floor  
New York, NY 10019  
(212) 484-7200  
FAX: (212) 765-6155

345 North Maple Ste. 213  
Beverly Hills, CA 90210  
(213) 288-3800  
FAX: (213) 274-9491

**Brad Hunt**, Sr. VP/Promotion  
**Rick Alden**, Sr. VP/CHR Promotion  
**Ray Gmeiner**, VP/Nat'l AOR Promotion  
**Doug Daniels**, VP/Urban Promotion  
**Jeff Cook**, Sr. Dir./Nat'l AOR  
**Suzanne Berg**, Dir./Nat'l AC Promotion (LA)  
**Dave Johnson**, Dir./Nat'l Alternative  
Promotion  
**Earl Hutchinson**, Dir. Nat'l Urban Promotion/  
Marketing Special Projects  
**Joe Morrow**, Dir. Nat'l Urban Promotion/  
Marketing (LA)  
**Leslie Doyle**, Dir./Dance Promotion  
**Danny Kahn**, Dir./Artist Development  
**Jan Teifeld**, Dir./Nat'l CHR (L.A.)  
**Lisa Frank**, Dir./Nat'l CHR (NY)

## EMI

810 Seventh Ave.  
New York, NY 10019  
(212) 603-8600  
FAX: (212) 603-8681  
1800 N. Vine St., Ste. 250  
Los Angeles, CA 90028  
(213) 960-4600  
FAX: (213) 960-4646  
**Jack Satter**, Sr. VP/Pop Promotion  
**Mark Kargol**, VP/Pop Promotion West  
Coast (LA)  
**Ron Geslin**, Nat'l Dir. Midwest  
**Norm Osborne**, Nat'l Dir./AOR Promotion  
**Varnell Johnson**, VP/R&B Promotion

## Enigma

(distributed by CEMA)  
11264 Playa Ct.  
Culver City, CA 90231  
(213) 390-9969  
FAX: (213) 391-4561  
**Sam Kaiser**, Sr. VP/Promotion  
**Mike Krum**, VP/Nat'l CHR Promotion  
**Jon Kirksey**, VP/Rock Promotion  
**Mark Diller**, Dir./Nat'l Rock Promotion  
East Coast  
**Ron Cerrito**, Dir./Nat'l Rock & Metal Promotion  
**Amy Seidenwurm**, Nat'l Dir./Alternative  
Promotion  
**Brian MacDonald**, Mgr./Nat'l College Radio  
Promotion  
**Sue Barbato**, Dir./Nat'l Video Promotion  
**Claire West**, Dir./Nat'l AC, Urban, Jazz,  
NAC Promotion

## Epic

(incl. Blackheart, CBS Associated, Portrait  
Scotti Bros., Solar, Tabu, WTG)  
51 West 52 Street  
New York, NY 10019  
(212) 975-4321.  
1801 Century Park West  
Los Angeles, CA 90067  
(213) 556-4700  
34 Music Square E.  
Nashville, TN 37203  
**Dave Glew**, President  
**Polly Anthony**, Sr. VP/Promotion  
**Charley Lake**, VP/Pop Promotion  
**Harvey Leeds**, VP/Album Promotion  
**Hank Caldwell**, Sr. VP/Black Music  
**Don Eason**, VP/Black Music  
**Larry Douglas**, VP/Promotion & Nat'l  
Trades (LA)  
**Steve Backer**, Dir./Nat'l Pop & Video  
Promotion  
**Barbara Seltzer**, Sr. Dir./Singles Promotion  
**Sky Daniels**, Sr. Dir./Nat'l Album  
Promotion (LA)  
**Jack Isquith**, Sr. Dir./New Music Promotion/  
Marketing  
**Jean Johnson**, Dir., Pop Promotion/West  
Coast (LA)  
**Tom Genetti**, Dir., Pop Promotion/Midwest  
**Maurice Warfield**, Dir./Black Music West  
Coast (LA)  
**Lamont Boles**, Dir./Black Music East Coast  
**Lynn Forman**, Asst. Dir./Nat'l AC  
Promotion (LA)  
**Dave Costanza**, Dir./Dance Music  
**Michael Schnapp**, Dir., Metal Marketing/  
Promotion  
**Dave Gottlieb**, Asst. Dir./Nat'l Alternative  
Retail Promotion



# RECORD COMPANIES

## Expansion

P.O. Box 996  
Cardiff by the Sea, CA 92007  
(619) 944-3456  
**Richard Del Maestro, President**

## F&L

(incl. Progress, W.T.M.)  
1618 16th Ave. S.  
Nashville, TN 37212  
(615) 292-3611  
**Bobby Fischer, President**

## Fantasy

(incl. Contemporary, Danya, Galaxy,  
Good Time Jazz, Landmark, Great American  
Music Hall, HDH, Milestone, Music Merchant,  
Pablo, Prestige, Reality, Riverside, Stax,  
Original Jazz, Original Blues Classics)  
Tenth & Parker  
Berkeley, CA 94710  
(415) 549-2500  
FAX: (415) 486-2015  
**Terri Hinte, Dir./Press & Public Information**  
**John Rogers, Dir./Jazz Promotion**

## Flying Fish

1304 W. Schubert  
Chicago, IL 60614  
(312) 528-5455  
FAX: (312) 528-8262  
**J. Seymour Guenther, Promotions**

## Fountain

1203 Billmore Ave.  
High Point, NC 27260  
(919) 882-9990  
**Doris W. Lindsay, President**

## Frontier

P.O. Box 22  
Sun Valley, CA 91353  
(818) 506-6886  
FAX: (818) 506-0723  
**Jay Harding, Nat'l Dir./Promotion**

## G Fine Sounds

33 3rd Ave., Ste. 9  
New York, NY 10003  
(212) 995-1608  
FAX: (203) 334-6218  
**P. Fine, President**

## Gear

(incl. Laser, Stat)  
1303 Fletcher Rd.  
Tifton, GA 31794  
(912) 382-6257  
**Gus Statiras, President**

## Geffen

(distributed by Warner Bros.)  
9130 Sunset Blvd.  
Los Angeles, CA 90069  
(213) 278-9010  
FAX: (213) 271-4358  
Telex: 4977234  
75 Rockefeller Plaza  
17th Floor  
New York, NY 10019  
(212) 484-7170  
FAX: (212) 484-6930  
Telex: 424602

## AI Coury, GM

**Christina Anthony, Dir./Nat'l AC Promotion**  
**Peter Napoliello, Dir./CHR Promotion**  
**Mark DiDia, Nat'l AOR Promotion**  
**Karen Sobel, Nat'l Singles/Video Promotion**  
**Kim White, Nat'l College & Alternative  
Promotion**

**Craig Coburn, Nat'l Singles & Advertising**  
**Warren Christensen, Nat'l AOR Promotion**

## Global Pacific

180 E. Napa St.  
Sonoma, CA 95476  
(707) 996-2748  
FAX: (707) 996-2658  
**Neal B. Sapper, VP/Promotions**

## GNP Crescendo

(incl. Creative World)  
8400 Sunset Blvd., Ste. 4A  
Los Angeles, CA 90069  
(213) 656-2614  
FAX: (213) 658-0693  
**Gene Norman, President**

## Gold Castle

(distributed by Cema)  
3575 Cahuenga Blvd. W., #470  
Los Angeles, CA 90068  
(213) 850-3321  
FAX: (213) 874-6246  
120 West 44th St., Suite 608  
New York, NY 10036  
(213) 840-6011  
FAX: (212) 840-6745  
**Jeff Heiman, Nat'l Dir./Promotion & Publicity**

## Golden Boy

(incl. Golden Boy Jazz, Alva)  
3929 Kentucky Dr.  
Los Angeles, CA 90068  
(818) 980-7501  
FAX: (818) 980-1570  
**Vic Perrotti, Promotion Dir.**

## Gramavision

260 West Broadway  
New York, NY 10013  
**Al Pryor, GM**

## GRP

555 W. 57th St.  
New York, NY 10019  
(212) 245-7033  
FAX: (212) 757-7033  
**Duke DuBois, Nat'l Dir./Radio Promotion**  
**Deborah Lewow, Nat'l Mgr./Radio Promotion**  
**Erica Linderholm, Nat'l Coordinator/Radio on**

## Grudge

(incl. Chumley)  
37 N. Broadway  
Nyack, NY 10960  
(914) 358-7711  
FAX: (914) 358-8919

P.O. Box 7002

Wilton, CT 06897  
(203) 762-9090

**Denny Zeitler, Nat'l Dir./Promotion**

**Bruce Brody, Nat'l CHR Promotion**

**Mohammed Ali, Nat'l Urban/Dance Promotion**

**Jeff Miller, Nat'l Metal Promotion**

**Gary Friedman, Nat'l Secondary Pop  
Promotion**

**Alicia Desena, Nat'l College Promotion**

**Ray Mancison, Nat'l Secondary AOR  
Promotion**

## Harmony Street

Box 4107  
Kansas City, KS 66104  
(913) 299-2881  
**Charlie Beth, President**

## Hearts Of Space

1324 Noreiga St.  
San Francisco, CA 94122  
(415) 759-1130  
**Timothy Tattan, Dir./Radio Promotion**

## Higher Octave Music

(incl. Nightingale)  
8033 Sunset Blvd. #41  
Los Angeles, CA 90046  
(213) 856-0039  
FAX: (213) 656-6490  
1187 Coast Village Rd. #1 Ste. 192  
Santa Barbara, CA 93108  
(805) 565-1353  
FAX: (805) 969-6984  
**Matt Marshall, President**

## Hightone

220 4th St., Ste. 101  
Oakland, CA 94607  
(415) 763-8500  
FAX: (415) 763-8558  
**Darrell Anderson, Nat'l Dir./Promotion**

## Ichiban

(incl. Curtom, Wilbe, Miracle,  
Gold Key, Startrak, Sdeg, GEMC, Tusk,  
Gospel Capital, CMC)  
P.O. Box 724677  
Atlanta, GA 30339  
(404) 926-3377  
FAX: (404) 926-2774

## Research House

Fraser Rd.  
Perivale, WB6 7AQ, England  
(01) 991-5990  
FAX: 01-991-9504

**Ron Patterson, Radio Promotion**

**J.W. Sewell, Radio Promotion**

## Interplay

P.O. Box 9135  
Calabasas, CA 91302  
(714) 796-6110  
**John Brechler, VP/Sales & Marketing**

## IRS

(incl. IRS/No Speak, IRS/Metal)  
(distributed by MCA)  
3939 Lankershim Blvd.  
Universal City, CA 91604  
(818) 508-3130  
FAX: (818) 373-7173

594 Broadway Ste. 901

New York, NY 10012

(212) 334-2170

FAX: (212) 334-2178

**Barry Lyons, VP/Promotion**

**Mike Jeffries, Promotion Associate**



# RECORD COMPANIES

## Island

(incl. 4th & Broadway, Great Jones, Mango, Antilles, Delicious Vinyl)  
(distributed by PolyGram)  
14 E. 4th St.  
New York, NY 10012  
(212) 995-7800  
FAX: (212) 477-5918

8920 Sunset Blvd., 2nd Fl.  
Los Angeles, CA 90069  
(213) 276-4500  
FAX: (213) 276-9267

**Andy Allen, Sr.** VP/Promotion

**Lisa Velasquez, VP**/Promotion

**Beth Rosengard, VP/Nat'l Album Promotion**

**John Souchack, Nat'l Album Mgr.**

**Pat Marsicano-Bennett, Nat'l Promotion Mgr.**

**Janet Kleinbaum, Dir./Video Promotion**

**Rod Butler, VP/Urban Promotion**

**Rene Esquibel, Nat'l Dir./Urban Promotion**

**Ronnie Blackshear, Nat'l Dir./Urban**

Secondary Promotion

**Stephanie Seymour, Nat'l College**  
Promotion Mgr.

## Jazzmania

60 Pineapple St. #78  
Brooklyn, NY 11201  
(718) 852-3572

**Mike Morgenstern, President**

## Jewel

(Paula, Ronn, Soul Power, Head)  
Sue Records Inc.  
1700 Centenary Blvd.  
Shreveport, LA 71101  
(318) 227-2228  
FAX: (318) 227-0304

**Tom Bonetti, Licensing Rep**

## Joey Boy

(incl. JR, On Top, Tuxedo, Benz)  
3081 N.W. 24th St.  
Miami, FL 33142  
(305) 635-5588  
FAX: (305) 633-7127

**Rodrick Kenney, Sr./VP Promotion**

## Kansa

1300 Division St. Ste. 106  
Nashville, TN 37203  
(615) 255-0303

**Chet Johnson, President**

## K-Tel International

(incl. Headfirst, Crush, AJK, Cold Front)  
15535 Medina Rd.  
Plymouth, MN 55447  
(612) 559-6800

FAX: (612) 559-6848

**Chuck Thagard, VP/Product Development**  
& Marketing

**Laura Starita, Nat'l Promotion Mgr.**

## Landmark

(distributed by Fantasy)  
2600 Tenth St.  
Berkeley, CA 94710  
(415) 849-0442  
FAX: (415) 486-2015

**Orrin Keepnews, President**

## Living Music

P.O. Box 72  
Litchfield, CT 06759  
(203) 567-8796  
FAX: (203) 567-4276

**Paul Winter, President**

## LMR

40 W. 57th St., Ste. 1510  
New York, NY 10019  
(212) 586-3600  
FAX: (212) 307-7027

**Randi Moelis-Kantor, VP/Promotion**  
& Marketing

## Macola/Slam

(incl. Kru-Cut, Ruthless, Society Hill, Anada, Techno-Pop, Strawesome, Metroplex, Acklins, Icon, Jam, Young Raw, Mix-Disc, Megajam)  
6209 Santa Monica Blvd.  
Hollywood, CA 90038  
(213) 469-5821

**Ray Kennedy, VP/Promotions**

## Malaco

(incl. Savoy, Muscle Shoals)  
P.O. Box 9287  
Jackson, MS 39206  
(601) 982-4522

**Dave Clark, VP/Publicity & Promotion**

## Mammoth

5 West Hargett St., Ste. 407  
Raleigh, NC 27601  
(919) 834-5977

FAX: (919) 829-9671

**Steve Balcom, Dir./Marketing-Promotion**

**Melantha Herman-Giddens, Radio Promotion**

## Maxx

(incl. Rite-Turns)  
50 Music Square W., 207  
Nashville, TN 37203  
(615) 329-2592

**Fred Morris, CEO**

## MCA

(incl. IRS, Zebra, Motown, GRP, Mechanic, Road Racer)  
70 Universal City Plaza  
Universal City, CA 91608  
(818) 777-4000  
FAX: (818) 777-6435

1755 Broadway  
New York, NY 10019  
(212) 841-5000  
FAX: (212) 397-1403

1514 South St.  
Nashville, TN 37212  
(615) 244-8944  
FAX: (615) 244-4488

**Richard Palmese, VP/Marketing & GM**

**Steve Meyer, Sr. VP/Product Development**

**Billy Brill, Sr. VP/Promotion**

**John Hey, VP/Album Promotion**

**Randy Hock, VP/Album Promotion**

**A.D. Washington, Sr. VP/Black Music**  
Promotion & Marketing

**Ron White, VP/Black Promotion**

**Michael Halley, Nat'l Black Field Promotion**

**Michael Steele, Nat'l Promotion Dir.**

**Donnie Cohen, Nat'l AC Promotion**

**Michael Reading, Nat'l NAC/Jazz Promotion**

**Mark Matlock, Nat'l Promotion Coordinator**

**John Lascaizo, Nat'l Alternative Promotion**

**Bobby Shaw, VP/Dance Music**

**Shelia Shipley, VP/Country Promotion**

(Nashville)

## Meadowlark

9255 Deering Ave.  
P.O. Box 2120  
Chatsworth, CA 91311  
(818) 709-6900  
FAX: (818) 341-5514

Welk Building  
54 Music Square E., Ste. 306  
Nashville, TN 37203  
(615) 248-6800

FAX: (615) 255-3410

**Bill Hearn, Sr. VP/Marketing (LA)**

## Megaforce

(distributed by Atlantic)  
63-64 Brunswick Woods Dr.  
E. Brunswick NJ 08816  
(201) 254-6533  
(201) 254-5274

**Jessica Hardy, Dir./Nat'l Album Promotion**

**Mahra Fox, Nat'l AOR/CHR Promotion**

**Missi Callazzo, Dir./Alternative Radio**

## Mercury

(incl. Fontana)  
(distributed by PolyGram)  
825 8th Ave., 24th Fl.  
New York, NY 10019  
(212) 333-8000  
FAX: (212) 333-8249

3800 Alameda Ave., Ste. 1500  
Burbank, CA 91505  
(818) 955-5200

FAX: (818) 848-7530

**David Leach, Sr. VP/Promotion**

**Wayman Jones, VP/Urban Promotion**

**Brenda Romano, VP CHR Promotion**

**Kerry Wood, VP/AC Promotion Mercury/**  
Polydor

**Kyle Hetherington, Nat'l Singles Dir.**

**Andy Szulinski, Nat'l Secondaries Dir.**

**Dave Loncao, VP AOR Promotion**

**Drew Murray, Dir./AOR Promotion**

**Randy Roberts, Dir./Video Promotion**

**Mario Rios, Dance/Club Promotion Mgr.**

**Tim Hyde, College/Alternative Mgr.**

## Mercury/Polygram Nashville

901 18th Ave. S.  
Nashville, TN 37212  
(615) 320-0110  
FAX: (615) 327-4856

**Ed Mascolo, VP/Nat'l Country Promotion**

**Bobby Young, Dir./Nat'l Country Promotion**



# RECORD COMPANIES

## **Metal Blade**

(incl. Death, Dimension)  
(distributed by Warner Bros.)  
18653 Ventura Bl., Ste. 311  
Tarzana, CA 91356  
(818) 981-9050  
FAX: (818) 344-1312

1133 Broadway, Ste. 730  
New York, NY 10010  
(212) 645-6208  
FAX: (212) 645-2607

**Jon Sutherland**, Nat'l Dir./Publicity  
& Promotions

**Tim Yasui**, Dir./Promotions  
**Dyane Kass**, College & AOR Radio

## **Miramar**

200 Second Ave. W.  
Seattle, WA 98119  
(206) 284-4700  
FAX: (206) 286-4433  
**G. Paul Sullivan**, President

## **Mobile Fidelity**

(incl. Cafe)  
1260 Holm Road  
Petaluma, CA 94954-1199  
(707) 778-0134  
(800) 423-5759 (Outside CA)  
FAX: (707) 778-6328  
**Phyllis E. Schwartz**, Promotion/Publicity Dir.

## **Modern**

(distributed by Atlantic)  
9111 Sunset Blvd.  
Los Angeles, CA 90069  
(213) 273-8111  
FAX: (213) 273-1806  
**Paul E. Fishkin**, President

## **Motown**

(incl. Apollo, Sound Of New York, Taj)  
(distributed by MCA)  
6255 Sunset Boulevard, 17th Fl.  
Hollywood, CA 90028  
(213) 468-3500  
FAX: (213) 461-4853

1755 Broadway, 8th Fl.  
New York, NY 10019  
(212) 841-8000  
FAX: (212) 977-7551

**Jheryl Busby**, President/CEO

**Harry Ayer**, COO

**Frank Turner**, VP/Pop Promotion

**Paris Eley**, VP/Promotion

**Michael Williams**, Dir./Nat'l Pop Promotion

**Mark Niederhauser**, Field Dir./Nat'l  
Pop Promotion

## **Muse/Savoy Jazz**

160 W. 71st St.  
New York, NY 10023  
(212) 873-2020  
FAX: (212) 877-0407  
**Joseph Fields**, Promotion Mgr.

## **Musicruise**

P.O. Box 594  
Wharton, NY 07885  
(201) 328-2977  
**Bruce Tauber**, President

## **Music West**

2200 Larkspur Landing Cir., Ste. 100  
Larkspur, CA 94939  
(415) 925-9800  
FAX: (415) 925-9807  
**Ken Altman**, Dir./Promotion

## **Narada**

(incl. Narada Lotus, Narada Equinox,  
Narada Mystique, Sona Gaia)  
1845 N. Farwell Ave.  
Milwaukee, WI 53202  
(414) 272-6700  
FAX: (414) 272-6131

70 Universal City Plaza  
Universal City, CA 91608  
(818) 777-8948  
FAX: (818) 777-7136

**Bob Reitman**, GM

**Kevin Schmidt**, Dir./Nat'l Radio Promotions

**Richard Morton**, Radio Promotions/A&R

**Beth Larson**, Radio Promotions

**Paula Samonte**, Regional Promotion Mgr.

## **Nastymix**

(incl. Holiday, J-Town)  
800 Tower Bldg.  
1809 7th Ave.  
Seattle, WA 98101  
(206) 292-8772  
FAX: (206) 292-8727  
**Ramon Wells**, Publicity, A&R, Advertising,  
Nat'l Promotion/Dir.

**Nasty Nes**, Nat'l Retail/Promotion

**Shockmaster Glen Boyd**, Nat'l Retail  
Promotion

## **Nationwide Sound Distributors**

(incl. NSD, Soundwaves, Phono)  
1012 18th Ave. S.  
Nashville, TN 37212  
(615) 327-7988

**Joe F. Gibson**, President

**David N. Gibson**, VP

**Betty R. Gibson**, Promtions Dir.

## **Next Plateau**

(incl. Soundcheck)  
1650 Broadway, Ste. 609  
New York, NY 10019  
(212) 541-7640  
FAX: (212) 315-0286  
**Eddie O'Loughlin**, President  
**Jenniene Lecleroq**, VP  
**Jennifer Buermann**, Promotions Coordinator

## **Nite**

8287 Grand View Dr.  
P.O. Box 46666  
Los Angeles, CA 90046  
(213) 650-2233  
**Randy Nite**, President

## **North Star**

116 Chestnut St.  
Providence, RI 02903  
(401) 274-4119  
FAX: (401) 272-0501  
**Kenneth Lucek**, Nat'l Radio Promotion

## **NSD**

(incl. BNJ, Grand Prize, Olov/NSD,  
Reba, Soundwaves)  
1204 Elmwood Ave.  
Nashville, TN 37212  
(615) 385-2704  
**Betty Gibson**, Promotion Dir.

## **Olivia**

(incl. Second Wave)  
4400 Market St.  
Oakland, CA 94608  
(415) 655-0364  
**Judy Dlugacz**, President

## **Optimism Inc.**

6355 Topanga Cyn. Blvd., #309  
Woodland Hills, CA 91367  
(818) 346-6286  
**Brenda V. Winfield**, Nat'l Dir./Promotion

## **Original Sound**

7120 Sunset Blvd.  
Los Angeles, CA 90046  
(213) 851-2500  
**Steve Pina**, Promo/Mkting Dir.  
**Marcia Beamish**, Promotions

## **Pandisc**

(incl. Jamarc, Oops!, Neverstop,  
Shatterproof)  
36 NE 167 St.  
Miami, FL 33162  
(305) 687-3761  
FAX: (305) 945-1055  
**Bo Crane**, President  
**Lyndia Ojeda**, Nat'l Mkting Dir.  
**Rona Sakson**, Nat'l Publicity Dir.

## **Pasha**

5615 Melrose Ave.  
Los Angeles, CA 90038  
(213) 466-3507  
FAX: (213) 469-0122  
**Spencer D. Proffer**, President  
**Carol Peters**, VP

## **Passport**

(incl. Passport Jazz, PVC, Audion,  
Editions E.G., Paradox)  
3619 E Kennedy Road  
South Plainfield, NJ 07080  
(201) 753-6100

1608 Victory Rd.  
Glendale, CA 91201  
(818) 500-7677  
**Jim Snowden**, VP/Marketing

## **Paula**

(incl. Jewel, Ronn, Soul Power, Head)  
(distributed by Sue)  
1700 Centenary Blvd.  
Shreveport, LA 71101

P.O. Box 1125  
Shreveport, LA 71163-1125  
(318) 227-2228  
(800) 446-2865  
FAX: (318) 227-0304  
**Sherry Pearce Reynolds**



# RECORD COMPANIES

## **PDS**

(incl. Universal Jazz, Paradigm, Pryme Tyme, Life)  
P.O. Box 412477  
Kansas City, MO 64141-2477  
(816) 921-7655  
FAX: (816) 931-7855

**Eugene Wyatt Jr.**, Mgr./Black Music Promo.

**Robert Benton**, Black Music Promo.

**Carla Griffin**, Promotion

## **Penthouse**

6728 Eton Ave.  
Canoga Park, CA 91303  
(818) 992-4777  
FAX: (818) 992-4979

**Toni Biggs**, President

## **Polydor**

(incl. Mika, China, Threshold, London, Wing, Vertigo)  
(distributed by PolyGram)  
825 8th Ave.  
New York, NY 10019  
(212) 333-8000  
FAX: (212) 333-8142

3800 Alameda Ave., Ste. 1500  
Burbank, CA 91505  
(818) 955-5200  
FAX: (818) 848-7530

**John Brodey**, Sr. VP/Promotion

**Billy Smith**, VP/Pop Promotion

**Ron Ellison**, VP/R&B Promotion

**Billy Cox**, Nat'l Dir./AOR Promotion

**Mel Delatte**, Nat'l Dir./Promotion

**Maurice Watkins**, Nat'l Dir./Urban Promotion

## **Private Music**

(distributed by BMG)  
9014 Melrose Ave.  
Los Angeles, CA 90069  
(213) 859-9200  
FAX: (213) 859-7408

**Linda Feder**, VP/Promotion

**Beth Lewis**, Mgr./Nat'l Promotion

## **Priority**

(incl. Nubeat)  
(Distributed by CEMA)  
6430 Sunset Blvd.  
Hollywood CA 90068  
(213) 467-0151  
FAX: (213) 856-8796

**Brute Bailey**, Nat'l Dir./Promotion

**Maria O. Hilton**, Asst. Nat'l Dir./Promotion

## **Profile**

740 Broadway 7th Fl.  
New York, NY 10003  
(212) 529-2600  
FAX: (212) 420-8218

8730 Sunset Blvd. Ste. 270  
Los Angeles, CA 90059  
(213) 559-7999  
FAX: (213) 859-3518

**Manny Bella**, VP/Urban/Black Promo.

**Murray Elias**, A&R Mgr./World Beat

**Fred Feldman**, Nat'l Media Coordinator

**Beverly Harris**, Nat'l Sales/Mktg Coordinator

**Tracey Miller**, Nat'l Media Dir.

**Dave Moss**, A&R Mgr./West Coast

**Gary Pini**, VP Int'l A&R/Product Development

**Steven Plotnicki**, VP

**Bruce Reiner**, Nat'l Pop Promotion/  
Coordinator

**Cory Robbins**, President

**Sharon White**, Dance Music Promotion  
Coordinator

## **Pro Indie**

(incl. Jungle, Landslide, Kent, Voxx, Slo-mo, Flying Metropolitan, Dream, Birth, Dr. Dream, Etiquette, Scorched Earth)  
P.O. Box 22153  
Phoenix, AZ 85028  
(602) 942-4762

**Kevin Weir**, President

## **Quark**

(incl. Q-Rap, Minimal)  
1650 Broadway #1212  
New York, NY 10019  
(212) 489-7260  
FAX: (212) 489-7267

**Curtis Urbina**, President

**Mara Freedman**, VP

## **RCA**

(incl. Jive, Simmons, Beggars Banquet, Silvertone, Taang)  
(distributed by BMG)  
1133 Avenue of the Americas  
New York, NY 10036  
(212) 930-4512  
FAX: (212) 930-4512  
Promotion FAX: (212) 930-4031

6363 Sunset Blvd.

Hollywood, CA 90028

(213) 468-4000

FAX: (213) 468-4040

Promotion FAX: (213) 468-4031

**Butch Waugh**, VP/Nat'l Promotion

**Geary Tanner**, Sr. Dir./Nat'l Promotion

**Bonnie Goldner**, Sr. Dir./Nat'l Promotion,  
Trade Relations

**Wynn Jackson**, VP/Nat'l Album Promotion

**Skip Miller**, VP/Black Promotion

**Kevin Sutter**, Sr. Dir./Nat'l Promotion

**Skip Bishop**, Dir./Nat'l Pop Promotion

**Randy Ostin**, Dir./Nat'l Pop Promotion

**Vicki Leben**, Sr. Dir./Nat'l Promotion

**Jeff Laufer**, Dir./Nat'l Album Promotion

**John Sigler**, Dir./Nat'l Album Promotion

**James "Jazzy" Jordan**, Dir./Nat'l Urban  
Promotion

**Joe Hecht**, Dir./Dance Promotion

**Bruce Flohr**, Mgr./Nat'l College, Alternative  
Promotion

## **Redwood**

(incl. Crafty Maid)  
6400 Hollis St.  
Emeryville, CA 94608  
(415) 428-9191  
FAX: (415) 652-5012

**Holly Near**, Owner

**Charlotte Barsness**, Promotions/Advertising

## **Relativity**

187-07 Henderson Ave.  
Hollis, NY 11423  
(718) 740-5700  
FAX: (718) 464-9510  
TELEX: 668694

20525 Manhattan PL.  
Torrance, CA 90501  
(213) 212-0801  
FAX: (213) 782-9429

**John Schoenberger**, Nat'l Promo/Dir.

**David Ross**, Nat'l Promotion/Dir.

## **Reprise**

(distributed by Warner Bros.)  
3300 Warner Blvd.  
Burbank, CA 91510  
(818) 953-3750  
(818) 953-3147 (R&B)  
FAX: (818) 953-3211

1740 Broadway 20th Fl  
New York, NY 10019  
(212) 757-3939  
FAX: (212) 315-4497

1815 Division St.  
Nashville, TN 37212  
(615) 320-7525  
FAX: (615) 329-1739

**Rich Fitzgerald**, VP/Dir. Promotion

**Marc Ratner**, Nat'l Singles Promotion Dir.

**Michael Linehan**, Nat'l Album Promotion Dir.

**Linda Baker**, Nat'l Singles Promotion Mgr.

**Ann Hesen**, Nat'l Secondary Promotion

**Phyllis Palmetto**, Nat'l Promotion Coordinator

**Michael Johnson**, VP Promotion/Black Music

## **Reservoir**

276 Pearl St.  
Kingston, NY 12401  
(914) 338-1834  
**Mark Feldman**, Co-owner  
**Kayla Feldman**, Co-owner

## **Rhino**

(incl. Rampage)  
(distributed by Capitol)  
2225 Colorado Blvd.  
Santa Monica, CA 90404  
(213) 828-1980  
**Rich Schmidt**, Dir./Promotion

## **Rounder**

(incl. Philo, Heartbeat, Varrick, Black Top, Daring, Clean Cuts, Loom, Wrestler)  
1 Camp St.  
Cambridge, MA 02140  
(617) 354-0700  
FAX: (617) 491-1970  
Telex: 4974193  
**Brad Paul**, Promotion Dir.



# RECORD COMPANIES

## **Rykodisc**

(incl. Ryko Analogue, Speedo)  
Pickering Wharf, Bldg. C-3G  
Salem, MA 01970  
(508) 744-7678  
FAX: (508) 741-4506  
TELEX: 4996804 (EATRECS)

200 N. 3rd Ave.  
Minneapolis, MN 55401  
(612) 375-9162  
FAX: (612) 375-0272

9532 Quakertown Ave.  
Chatsworth, CA 91311  
(818) 886-2650  
FAX: (818) 886-8079

**John Hammond**, Marketing Dir.  
**Carrie Anne Svingen**, Dir./Publicity  
**James O'Neill**, Dir./Promotion

## **SBK**

(distributed by CEMA)  
1290 Avenue of the Americas  
New York, NY 10104  
(212) 492-1200  
FAX: (212) 245-4115

**Daniel Glass**, Sr. VP/Promotion

**Ken Lane**, Sr. Dir./Nat'l Singles

**Neil Lasher**, Dir./Nat'l Lp. Promotion

**Michael Mena**, Nat'l Dir./New Music  
Promotion & Mktg.

**Hilary Lerner**, Mgr./Nat'l AC &  
Video Promotion

**Maye James**, GM R&B/Urban Promotion

## **Scotti Brothers**

(incl. Rock & Roll)  
(distributed by CBS)  
2114 Pico Blvd.  
Santa Monica, CA 90405  
(213) 450-3193  
FAX: (213) 452-9053  
**Steve Lake**, Nat'l Promotion

## **Sea Breeze**

(incl. Night Life)  
P.O. Box 11267  
Glendale, CA 91206-7267  
(818) 242-2093  
**Daniel F. Beher**, Owner

## **Select**

175 Fifth Avenue  
New York, NY 10010  
(212) 777-3130  
**Nigel Cerdeiros**, Dir./Nat'l Retail Promotion

## **Serenity**

180 W. 25th St.  
Upland, CA 91786  
(714) 981-2318  
FAX: (714) 981-6986  
**Jim Moeller**, Owner  
**Ken Moeller**, Mgr.  
**Geoff Workman**, Mktg

## **Shanachie**

(incl. Greensleeves, Message, Solomonik,  
Tara, Meadowlark, Morningstar)  
Dalebrook Park  
Hohokus, NJ 03423  
(201) 445-5561  
**Randall Grass**, Dir./Promotion & Publicity

## **Sire**

(distributed by Warner Bros.)  
75 Rockefeller Plaza  
20th Floor  
New York, NY 10019  
(212) 484-6830  
FAX: (212) 484-6850

3300 Warner Blvd.  
Burbank, CA 91510  
(818) 953-3305  
FAX: (818) 846-8474

83 Baker St.  
London W1M 1AJ  
(01) 487-5066  
FAX: (01) 935-3837  
**Seymour Stein**, President  
**Howie Klein**, VP/GM

## **Six-One-Five**

P.O. Box 110829  
Nashville, TN 37222  
(615) 776-2060  
FAX: (615) 776-2060  
**Bill Wence**, President

## **16th Avenue**

(distributed by Capitol)  
65 Music Square West  
Nashville, TN 37203  
(615) 321-5000  
FAX: (615) 321-5655  
**Jerry Bradley**, President  
**B.J. McElwee**, Dir./Nat'l Promotion/Sales/  
Distribution

## **Skyywalker**

3050 Biscayne Blvd.  
Miami, FL 33137  
(305) 573-0599  
Fax: (305) 573-2437  
**Chuck Maxx McCool**, Nat'l Promotion Dir.  
"Loose" **Bruce Harmon**, Nat'l Pop Promotion

## **Slash**

7381 Beverly Blvd.,  
Los Angeles, CA 90036  
(213) 937-4660  
FAX: (213) 933-7277  
Telex: 4942763  
**Michelle Zichella**, Promotions Dir.

## **Sleeping Bag**

1974 Broadway  
New York, NY 10023  
(212) 724-1440  
FAX: (212) 769-9558

58 Tournay Rd.  
London, England  
(01) 386-7860  
FAX: (01) 386-5881

**Juggy Gayles**, CEO

**Virgil Simms**, VP/Promotions

**Millie Walker**, Nat'l Video Promotions

**Will Socoloy**, President

**Ron Resnick**, Executive VP

**Derrick Thompson**, Nat'l Club/Crossover

**Michelle Deirde**, Nat'l Retail

**Mervyn Lyn**, U.K. Label Mgt.

## **Solar**

(distributed by Epic)  
1635 N. Cahuenga Blvd.  
Los Angeles, CA 90028  
(213) 461-0390

## **Sonic Atmospheres**

14755 Ventura Blvd., Ste. 1776  
Sherman Oaks, CA 91403  
(818) 505-6022  
**Bill Clodfelter**, Publicity/Promotion

## **SOR**

1300 Division St. Ste. 304  
Nashville, TN 37203  
(615) 255-3009  
(800) 678-2054  
FAX: (615) 255-6282  
**Sharon Pennington**, Nat'l Promotion  
**Mike Anderson**, Nat'l Promotion  
**Tammy DeMatto**, Nat'l Promotion  
**Roy Perry**, Nat'l Promotion

## **Soundwings**

(incl. Duke Street)  
1299 Ocean Ave. Ste. 800  
Santa Monica, CA 90401  
(213) 394-2528  
**Doc Remer**, Dir./Nat'l Promotion

## **Southern Tracks**

(distributed by Alternative Marketing)  
3051 Clairmont Rd., NE  
Atlanta, GA 30329  
(404) 325-0832  
FAX: (404) 325-1075  
**Bill Lowery**, President  
**Butch Lowery**, Promotion  
**Wade Pepper**, Promotion

## **Sovereign**

(distributed by Little Major Record  
Distributors, Inc.)  
1697 Broadway, Ste. 903  
New York, NY 10018  
(212) 247-2904  
**Ruby Fisher**, President

## **Sparrow**

(incl. Star Song, Integrity Music, Ark,  
Hanna-Barbera Home Video, Gospel Films)  
9255 Deering Ave.  
P.O. Box 2120  
Chatsworth, CA 91311  
(818) 709-6900  
FAX: (818) 341-5514

1233 17th Ave. S.  
Nashville, TN 37212  
(615) 327-3800

FAX: (615) 327-3839

**Jenny Lockwald**, Nat'l Promotion

**Debbie Walker**, Media Relations

**Barbara Cantanzaro-Hearn**, Dir./Mktg

& Creative Services

**Bob Gurich**, Nat'l Sales Mgr.

## **Spindletop**

4015A Magnolia Blvd.  
Burbank, CA 91505  
(818) 842-0722  
FAX: (818) 842-1441  
**Dwight Davis**, Promotion



# RECORD COMPANIES

## Spring

(incl. Posse)  
161 W. 54th St.  
New York, NY 10019  
(212) 551-5398  
**Carlton Smith, VP/Promotion**

## SST

(incl. New Alliance)  
P.O. Box 1  
Lawndale, CA 90260  
(213) 835-8977  
FAX: (213) 835-3522  
**Brian Long, College Radio Promotion**  
**Colleen Baxter, Commercial Radio**  
*Promotion/Video*  
**Pat Hoed, Metal Promotions**

## Striped Horse

(incl. Panarecord)  
1234 6th St. #101  
Santa Monica, CA 90401  
(213) 458-6580  
FAX: (213) 458-1842

## Sunnyside

(distributed by Harmonia Mundi USA)  
133 West 19th St. 9th Fl.  
New York, NY 10011  
(212) 645-8245  
FAX: (212) 633-8218  
**Francois Zalacain, President**

## Sutra

(incl. Fever, Razmtaz, T.C.)  
1 Madison Ave., 4th Fl.  
New York, NY 10010  
(212) 779-1844  
FAX: (212) 779-1854  
**Joanne Cordero, VP/Pop R&B Radio**  
*Promotion*  
**Merrill Kass, Dir./Marketing, Pop, Radio**  
& *Video Promotion*

## Sweet Heart

(incl. Rock Candy, B. Boy, Mob)  
54 Clark St.  
Newark, NJ 07104  
(201) 484-4666  
693 E. 132nd St.  
Bronx, NY 10454  
(212) 292-0026

953 Bailey Ave.  
Jackson, MS 39203  
(601) 352-0019  
**Kelly Irwin, Dir./Marketing & Promotion**

## Tabu

(distributed by Epic)  
9229 Sunset Blvd., Ste. 311  
Los Angeles, CA 90069  
(213) 276-0523  
FAX: (213) 274-1649  
**Doug Wilkins, VP/Promotion**

## TBA/Tall Tree

11026 Ventura Blvd. Ste. 3  
Studio City, CA 91604  
(213) 877-5106  
**Don Mupo, President**  
**Jenifer Bensi, VP**

## Telarc Int'l

(incl. DMP [Digital Music Products])  
23307 Commerce Park Rd.  
Cleveland, OH 44122  
(216) 464-2313  
Fax: (216) 464-4408  
**Gilbert Hetherwick, VP/Sales & Marketing**  
**Donald Eifman, Promotion**

## Theresa

(distributed by Richman Bros. North Country,  
Rounder, Rick Ballard Imports)  
P.O. Box 1267  
El Cerrito, CA 94530  
(415) 236-6937  
**Allen Pittman, Owner**

## Tommy Boy

(partially distributed by Warner Bros.)  
1747 First Ave.  
New York, NY 10128  
(212) 722-2211  
Fax: (212) 289-3708  
**Ed Strickland, Dir./Nat'l Urban Promotion**  
**Mike Becce, Dir./Nat'l CHR Promotion**  
**Terry Perkins, Dir./Nat'l Club Promotion**

## Total Recording

(incl. Attic, Aerospace)  
4830 Calle Alto Unit R  
Camarillo, CA 93012  
(805) 388-7688  
FAX: (805) 388-5778  
4530 Capilano Rd.  
N. Vancouver, BC  
Canada V7R 4K3  
(604) 988-0928  
FAX: (604) 983-2103  
**Lee Armstrong, Owner**  
**Ralph Harding, President**

## Trumpet

(incl. Valley, Omega)  
313 South Ave.  
Fanwood, NJ 07023  
(201) 889-8844  
**Paul Kyser, President/Owner**  
**Tom Kasulis, VP/Mgmt & Promotion**  
**Steven Rhim, Dir./Nat'l Promotion**

## TSR

(incl. Baja, Aca, Damabi, Spinn)  
8335 Sunset Blvd.  
Los Angeles, CA 90069  
(213) 656-0970  
**Tom Hayden, President**

## TVT

59 West 19th St., Ste. 5B  
New York, NY 10011  
(212) 929-0570  
FAX: (212) 929-3245  
**Jon Hodge, Radio Promotion**  
**Michelle Levan, Dance Music Promotion**

## Twin/Tone

(incl. Clean, Amphetamine Reptile,  
Red Decibel)  
2541 Nicollet Ave. S  
Minneapolis, MN 55404  
(612) 872-0646  
FAX: (612) 872-9326  
**Karen Booth, Dir./Promotion**

## Upside

(incl. BlueSide, Logarhythm)  
225 Lafayette St., Ste. 1109  
New York, NY 10012  
(212) 925-9599  
**George Gilbert, Corporate Officer**

## Virgin

(incl. Venture, Ten, Circa, Virgin Classics,  
Virgin Music Video, Jim + Phus,  
Private Stock)  
(distributed by Atlantic)  
9247 Alden Dr.  
Beverly Hills, CA 90210  
(213) 278-1181  
FAX: (213) 278-6127  
30 West 21st St., 11th Fl.  
New York, NY 10010  
(212) 463-0980  
FAX: (212) 463-9248  
**Michael Plen, VP/Promotion**  
**John Boulos, VP/Field Promotion**  
**Sharon Heyward, VP/Nat'l UC Promotion**  
**Jeffrey Naumann, Nat'l Dir./Album-Rock 40**  
*Promotion*  
**Iris Dillon, Nat'l Dir./Crossover Promotion**  
**Paul Brown, Nat'l Album Promotion (NY)**  
**Lori Teitler, Nat'l Dir./College Promotion**  
**Steve Zap, Nat'l Dir./AC Promotion**  
**Alex Miller, Nat'l Dir./Alternative Promotion**  
**Phil Costello, Nat'l Promotion Dir.**  
**Cary Vance, Dir./Dance Promotion**  
**Jean Pierre, Urban Operations R&B**  
*Promotion*

## Visual Musik

9224 Raven Oaks  
Omaha, NE 68152  
(402) 572-9214  
FAX: (402) 572-0316  
**Carol Davis, President**

## Voyager

(distributed by MCA)  
812 W. Darby Rd.  
Havertown, PA 19083  
(215) 446-7100  
FAX: (215) 446-7721  
**Denny Somach, President**



# RECORD COMPANIES

## Warner Bros.

(incl. Reprise Sire, Slash, Dark Horse, Opal, Qwest, Tommy Boy, Cold Chillin', Paisley Park)  
3300 Warner Blvd.  
Burbank, CA 91510  
(818) 846-9090  
FAX: (818) 953-3699

75 Rockefeller Plaza  
New York, NY 10019  
(212) 484-6800  
FAX: (212) 484-6850

1815 Division St.  
P.O. Box 120897  
Nashville, TN 37212  
(615) 320-7525  
FAX: (615) 329-1739

**Russ Thyret**, Sr. VP/Marketing & Promotion  
**Carol Hart**, VP/Nat'l Promotion  
**George Gerrity**, VP/Promotion  
**Mark Maitland**, VP/Promotion  
**Stu Cohen**, VP/Promotion  
**Greg Lee**, Dir./Nat'l Singles Promotion  
**Sue Emmer**, Nat'l Singles Promotion Mgr.  
**Ed Nuhfer**, Nat'l Singles Promotion Mgr.  
**Dino Barbis**, VP/Promotion  
**Kenny Puvogel**, Dir./Nat'l Album Promotion  
**Dave Dannheisser**, Assoc. Nat'l Album Promotion Dir.

**Patti Oates**, Nat'l Album Promotion  
**Rochelle Staab**, Research/Trade Relations  
**Craig Kostich**, VP/Contemporary Music  
**Ernie Singleston**, Sr. VP/Black Music Mktg & Promotion

**Oscar Fields**, VP/Sales, Black Music  
**Ray Harris**, VP/Promotion, Black Music  
**Marylou Badeaux**, Nat'l Dir./Black Music & Mktg

**Jamie Archer**, Nat'l Dir./Special Projects  
**Jim Ed Norman**, President (Nashville)  
**Vic Faraci**, Sr./VP Mktg (Nashville)  
**Nick Hunter**, Sr. VP/Sales & Promotion (Nashville)

**Chris Palmer**, Nat'l Alternative Mktg (Nashville)

**Robert Saporiti**, VP/Nat'l Promotion (Nashville)

**Nancy Solinski**, Dir./In House Mktg (Nashville)

**Dennis Mosesman**, Nat'l Field Promotion Mgr. (Nashville)

**Maxine Creech**, Nat'l Promotion Coordinator (Nashville)

**Bill Mayne**, Nat'l Promotion (Nashville)

**Paul Vitagliano**, Nat'l Promotion Mgr./Modern Music/Key College

**Dave Lombardi**, Nat'l Promotion Mgr./Modern Music/Key College

**Peter Standish**, Nat'l Promotion/Mktg Mgr./Modern Music

**Jim Dickson**, Nat'l Promotion Mgr./College Radio

## Weik Record Group

(incl. Everyman Classics, Hindsight, Ranwood, Tomato, Vanguard)  
1299 Ocean Ave., Ste. 800  
Santa Monica, CA 90401  
(213) 451-5727  
FAX: (213) 394-4148

**Kent Crawford**, VP

**Bernie Grossman**, Mgr./Nat'l Sales & Mktg

## West

P.O. Box 8875  
Universal City, CA 91608  
(818) 506-4956

**Boots Clements**, President  
**Jim McGuckin**, Finance Mgr.  
**Sue Ramos**, Secretary  
**Eric Lamart**, Office Mgr.  
**Fred Benson**, Dir./Promotion

## What

6767 Forest Lawn Drive  
Los Angeles, CA 90068  
(213) 276-9428  
**Lorri Si**, Dir./Radio Promotion

## Windham Hill

(incl. Dancing Cat, Lost Lake Arts, Open Air, Windham Hill Jazz)  
(distributed by A&M)  
831 High Street  
Palo Alto, CA 94301  
(415) 329-0647

1416 N. La Brea  
Hollywood, CA 90028  
(213) 856-2626

**Rich Schmidt**, Dir./Promotion

## Wing

(distributed by PolyGram)  
3800 Alameda Ave. Ste. 1500  
Burbank, CA 91505  
(818) 955-5204

## WTG

(distributed by Epic)  
1801 Century Park West  
Los Angeles, CA 90067  
(213) 556-4920  
FAX: (213) 556-4967

**Roger Smith**, Nat'l CHR Promotion  
**Michael Prince**, Nat'l AOR Promotion  
**Robin Cecola**, Dir./Promotion & Mktg (East Coast)  
**Linda Murdock**, Nat'l CHR Promotion

## Xanadu

3242 Irwin Ave.  
Kingsbridge, NY 10463  
(212) 549-3655  
**Don Schlitten**, President



# REPRESENTATIVES

## ABS Advertising Broadcast System

2211 East Missouri Avenue, Ste. E-237  
El Paso, TX 79903  
(915) 542-2969  
FAX: (915) 542-2958  
**Enriqueta Gomez**, President

## Banner Radio

One Dag Hammarskjold Plaza, 26th Fl.  
New York, NY 10017  
(212) 572-9290  
FAX: (212) 572-9226  
**Charlie Colombo**, President

**Atlanta:** (404) 231-0881  
**Boston:** (617) 482-8521  
**Chicago:** (312) 836-0860  
**Dallas:** (214) 978-4995  
**Detroit:** (313) 643-4061  
**Houston:** (713) 961-2974  
**Los Angeles:** (213) 852-8890  
**Minneapolis:** (612) 339-9904  
**Philadelphia:** (215) 564-2533  
**St. Louis:** (314) 421-0888  
**San Francisco:** (415) 495-4212  
**Seattle:** (206) 441-4242

## Caballero Spanish Radio

261 Madison Avenue, 18th Fl.  
New York, NY 10016  
(212) 697-4120  
FAX: (212) 697-9151

**Eduardo Caballero**, President

**Atlanta:** (404) 262-1200  
**Chicago:** (312) 443-0101  
**Dallas:** (214) 522-1888  
**Detroit:** (313) 445-0491  
**Los Angeles:** (213) 450-5656  
**San Francisco:** (415) 291-9004  
**Kansas City:** (816) 471-5502

## CBS Hispanic Marketing

6121 Sunset Blvd.  
Los Angeles, CA 90028  
(213) 460-3701

**Dee Levy**, Western Manager

## CBS Radio Representatives

51 W. 52nd St.  
New York, NY 10019  
(212) 975-1877  
FAX: (212) 582-9448

**Anthony Miraglia**, VP/GM

**Atlanta:** (404) 233-8281  
**Boston:** (617) 728-1916  
**Chicago:** (312) 951-3357  
**Dallas:** (214) 556-1145  
**Detroit:** (313) 351-2161  
**Houston:** (713) 782-0911  
**Los Angeles:** (213) 460-3701  
**Minneapolis:** (612) 371-9051  
**Philadelphia:** (215) 668-5990  
**St. Louis:** (314) 444-3221  
**San Francisco:** (415) 765-4006



# A Commitment to Excellence

*Our assurance to  
provide the highest  
level of customer  
service to our  
client stations.*

*For further information, call Tony Durpetti at 312-819-0100*

**DURPETTI & ASSOCIATES**

A DIVISION OF  
THE INTEREP  RADIO STORE

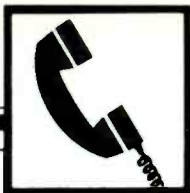

# REPRESENTATIVES

## Christal Radio

One Dag Hammarskjold Plaza  
New York, NY 10017  
(212) 572-8100  
FAX: (212) 759-1857

**Bill Fortenbaugh, President**

<b>Atlanta:</b>	(404) 237-5236
<b>Boston:</b>	(617) 423-4110
<b>Chicago:</b>	(312) 836-0780
<b>Dallas:</b>	(214) 978-4999
<b>Detroit:</b>	(313) 649-3230
<b>Houston:</b>	(713) 629-4151
<b>Los Angeles:</b>	(213) 852-8880
<b>Minneapolis:</b>	(612) 333-8833
<b>Philadelphia:</b>	(215) 564-4561
<b>St. Louis:</b>	(314) 421-4946
<b>San Francisco:</b>	(415) 957-9960
<b>Seattle:</b>	(206) 728-4343

## CMBS (Concert Music Broadcast Sales)

271 Madison Ave., Ste. 700  
New York, NY 10016  
(212) 532-1900

FAX: (212) 532-1647

**Peter J. Cleary, President**

<b>Atlanta:</b>	(404) 266-1735
<b>Chicago:</b>	(312) 744-1144
<b>Los Angeles:</b>	(213) 551-1277
<b>San Francisco:</b>	(415) 474-0254
<b>Dallas:</b>	(214) 421-9848
<b>Detroit:</b>	(313) 355-1051

## DURPETTI & ASSOCIATES

### Durpetti & Associates

Corporate Headquarters  
205 North Michigan Avenue,  
Ste. 2015

Chicago, IL 60601

(312) 819-0100

FAX: (312) 819-1970

**Tony Durpetti, President**

<b>Atlanta:</b>	(404) 859-0026
<b>Chicago:</b>	(312) 819-0100
<b>Dallas:</b>	(214) 580-1766
<b>Detroit:</b>	(313) 357-6670
<b>Los Angeles:</b>	(213) 475-5513
<b>New York:</b>	(212) 309-9050
<b>Philadelphia:</b>	(215) 985-1494
<b>San Francisco:</b>	(415) 772-2730
<b>Research:</b>	(818) 501-6016
<b>Boston:</b>	(617) 426-7264

## EASTMAN RADIO

### Eastman Radio, Inc.

One Rockefeller Plaza  
New York, NY 10020  
(212) 632-8100

FAX: (212) 632-8119

**Carl Butrum, President**

**Carl Butrum, President**

<b>Atlanta:</b>	(404) 321-5136
<b>Boston:</b>	(617) 964-4410
<b>Chicago:</b>	(312) 751-8510
<b>Dallas:</b>	(214) 691-7984
<b>Detroit:</b>	(313) 646-1000
<b>Houston:</b>	(713) 960-1252
<b>Los Angeles:</b>	(213) 464-6104
<b>Philadelphia:</b>	(215) 557-6610
<b>St. Louis:</b>	(314) 241-7040
<b>San Francisco:</b>	(415) 956-3994
<b>Seattle:</b>	(206) 285-1217
<b>Toronto:</b>	(416) 961-4371

## Financial Marketing Network

6730 W. 86th Place, Ste. 4  
Los Angeles, CA 90045  
(213) 216-6947

**H. Thomas Hall, Jr., President**

**Don Karnes, Eastern Division Sls. Mgr.**

## Gillis Broadcasting Representatives

10153 1/2 Riverside Drive, #181  
Toluca Lake, CA 91602  
(818) 505-1097

**Jim Gillis, President**

## GROUP W RADIO SALES

### Group W Radio Sales

100 Park Ave.

New York, NY 10017

(212) 818-8990

FAX: (212) 916-0759

**Tom Turner, President**

<b>Atlanta:</b>	(404) 984-9532
<b>Boston:</b>	(617) 695-9457
<b>Chicago:</b>	(312) 819-1177
<b>Dallas:</b>	(214) 580-9040
<b>Detroit:</b>	(313) 357-7711
<b>Los Angeles:</b>	(213) 475-8554
<b>Philadelphia:</b>	(215) 732-1234
<b>San Francisco:</b>	(415) 772-2720
<b>Denver:</b>	(303) 393-1828

## HN&H

### HNWH

100 Park Ave.

New York, NY 10017

(212) 309-9000

FAX: (212) 916-0759

**Jacqui Rossinsky, President**

<b>Atlanta:</b>	(404) 859-0059
<b>Boston:</b>	(617) 426-8487
<b>Chicago:</b>	(312) 819-0066
<b>Dallas:</b>	(214) 580-1660
<b>Detroit:</b>	(313) 357-0900
<b>Los Angeles:</b>	(213) 470-7178
<b>Minneapolis:</b>	(612) 339-2626
<b>Philadelphia:</b>	(215) 735-5843
<b>St. Louis:</b>	(314) 241-7799
<b>San Francisco:</b>	(415) 772-2735

## THE INTEREP RADIO STORE

### The Interep Radio Store

100 Park Avenue

New York, NY 10017

(212) 916-0700

FAX: (212) 916-0730

**Ralph Guild, Chairman  
of the Board**

**Les Goldberg, President**

**Marc Guild, President/  
Marketing**

## Katz & Powell Radio

470 Park Ave S.

New York, NY 10016

(212) 545-0600

FAX: (212) 889-6370

**Shelly Katz, President**

<b>Atlanta:</b>	(404) 264-4553
<b>Boston:</b>	(617) 482-4370
<b>Chicago:</b>	(312) 263-3340
<b>Dallas:</b>	(214) 243-8770
<b>Detroit:</b>	(313) 445-0491
<b>Los Angeles:</b>	(213) 274-8885
<b>Portland:</b>	(503) 226-2911
<b>San Francisco:</b>	(415) 441-3955
<b>St. Louis:</b>	(314) 991-4261
<b>Seattle:</b>	(206) 285-1913

# ASCAP, BMI. INTEREP, KATZ.

"Big is best, really. Just sign here. Thanks, I'll get back to you."

"This is the way we do it in all the markets like yours."

"This is the way we've always done it."

"This is the way you'll do it."

Gulp.

Megareps have got a great thing going. For themselves.

Check any history book to see what happens when the big get too big. The people they're supposed to serve often begin to wonder who's serving who.

As megareps consolidate their power, they say they can flex their muscles to get what they want. But have those muscles started twisting the arms of radio stations? Shouldn't your radio rep be working for you, instead of telling you what to do?

## **EASTMAN RADIO**

**We Know Who We're Working For.**



# REPRESENTATIVES

## Katz Hispanic Radio Sales

One Dag Hammarskjold Plaza  
New York, NY 10017  
(212) 572-5263

FAX: (212) 572-9831

**Gene Bryan, VP, National Sales Manager**

<b>Atlanta:</b>	(404) 233-4354
<b>Boston:</b>	(617) 426-7290
<b>Chicago:</b>	(312) 836-0796
<b>Dallas:</b>	(214) 978-4982
<b>Detroit:</b>	(313) 649-4333
<b>Houston:</b>	(713) 961-5094
<b>Los Angeles:</b>	(213) 852-8832
<b>Minneapolis:</b>	(612) 339-2002
<b>Philadelphia:</b>	(215) 567-5166
<b>Portland:</b>	(503) 226-3973
<b>St. Louis:</b>	(314) 241-5535
<b>San Francisco:</b>	(415) 777-3377
<b>Seattle:</b>	(206) 441-1325

## Katz Radio

One Dag Hammarskjold Plaza  
New York, NY 10017  
(212) 572-5560

FAX: (212) 572-9831

**Stu Olds, President**

<b>Atlanta:</b>	(404) 233-0203
<b>Boston:</b>	(617) 426-7290
<b>Chicago:</b>	(312) 836-0500
<b>Dallas:</b>	(214) 978-4993
<b>Detroit:</b>	(313) 649-4333
<b>Houston:</b>	(713) 961-5094
<b>Los Angeles:</b>	(213) 852-8700
<b>Minneapolis:</b>	(612) 339-2002
<b>Philadelphia:</b>	(215) 567-5166
<b>Portland:</b>	(503) 226-3973
<b>St. Louis:</b>	(314) 241-5535
<b>San Francisco:</b>	(415) 777-3377
<b>Seattle:</b>	(206) 441-1325

## Katz Radio Group

One Dag Hammarskjold Plaza  
New York, NY 10017  
(212) 572-5520

FAX: (212) 751-1910

**Ken Swetz, President**

**Bonnie Press, VP/GM, KRG Network**  
**Glenn Kummerow, VP/Dir., AG Services**  
**Susan Wagner, VP/Dir., KRG Mktg**

## Lotus Hispanic Reps.

50 E. 42nd St., Ste. 702  
New York, NY 10017  
(212) 697-7601

FAX: (212) 697-8215

**Richard Kraushaar, President**

**Monica Messina, VP/Eastern Division Mgr.**

<b>Atlanta:</b>	(404) 237-3759
<b>Chicago:</b>	(312) 346-8442
<b>Dallas:</b>	(214) 960-1707
<b>Los Angeles:</b>	(213) 464-1311
<b>San Francisco:</b>	(415) 563-3252



MAJOR MARKET RADIO SALES

## Major Market Radio Sales

100 Park Ave.

New York, NY 10017

(212) 818-8900

FAX: (212) 916-0730

**Warner Rush, President**

<b>Atlanta:</b>	(404) 859-0075
<b>Boston:</b>	(617) 426-6796
<b>Chicago:</b>	(312) 938-0999
<b>Dallas:</b>	(214) 580-1595
<b>Detroit:</b>	(313) 358-2060
<b>Los Angeles:</b>	(213) 474-5311
<b>Minneapolis:</b>	(612) 341-3089
<b>Philadelphia:</b>	(215) 985-1330
<b>Portland:</b>	(503) 226-5007
<b>St. Louis:</b>	(314) 231-9005
<b>San Francisco:</b>	(415) 772-2710
<b>Seattle:</b>	(206) 448-3613



M/GAVREN GUILD RADIO

## McGavren Guild Radio

100 Park Ave.

New York, NY 10017

(212) 916-0500

FAX: (212) 916-0759

**Peter Doyle, President**

<b>Atlanta:</b>	(404) 953-1111
<b>Boston:</b>	(617) 423-0606
<b>Charlotte:</b>	(704) 552-7761
<b>Chicago:</b>	(312) 565-4888
<b>Dallas:</b>	(214) 580-8336
<b>Denver:</b>	(303) 368-0334
<b>Detroit:</b>	(313) 358-8500
<b>Houston:</b>	(713) 266-7667
<b>Los Angeles:</b>	(213) 470-3383
<b>Minneapolis:</b>	(612) 333-8717
<b>New York:</b>	(212) 916-0500
<b>Philadelphia:</b>	(215) 732-3380
<b>Portland:</b>	(503) 223-1700
<b>St. Louis:</b>	(314) 231-0000
<b>San Francisco:</b>	(415) 772-2700

## Media America

11 West 42nd Street, 27th Fl.  
New York, NY 10036  
(212) 302-1100

FAX: (212) 302-6024

**Ron Hartenbaum, Chairman**

**Gary Schonfeld, President**

## Paul Miller & Company

3710 Rawlins, Ste. 1100  
Dallas, TX 75219  
(214) 528-2923

**Paul Miller, President**

<b>Atlanta:</b>	(404) 262-1200
<b>Chicago:</b>	(312) 446-2487
<b>Los Angeles:</b>	(818) 505-1097
<b>New York:</b>	(212) 683-7990
<b>San Francisco:</b>	(415) 731-3620

## Patt Media Sales

21714 Lakeland  
P.O. Box 691  
St. Clair Shores, MI 48081

(313) 445-0491  
FAX: (313) 774-4889

**Kenneth D. Patt, President**

**Michael A. Martin, VP**

<b>Atlanta:</b>	(404) 633-9080
<b>Chicago:</b>	(312) 263-3340
<b>Dallas:</b>	(214) 788-1630
<b>New York:</b>	(212) 545-0600
<b>San Francisco:</b>	(415) 391-1984

## Radio Advantage Corporation

685 Bloomfield Ave.  
Verona, NJ 07044  
(201) 857-2030

FAX: (201) 857-0099

**Ron Weener, President**

## Radio Time Sales/International

559 Pacific Ave.  
San Francisco, CA 94133  
(415) 391-1984

**Sam Posner, President**

<b>Chicago:</b>	(312) 346-3334
<b>Dallas:</b>	(214) 243-8764
<b>Detroit:</b>	(313) 961-3353
<b>Los Angeles:</b>	(818) 500-7201
<b>New York:</b>	(212) 239-3288
<b>Portland:</b>	(503) 226-2911
<b>Seattle:</b>	(206) 285-1913
<b>Atlanta:</b>	(404) 633-9080
<b>St. Louis:</b>	(314) 991-4261

## Regional Reps Corp.

One Playhouse Square, Ste. 300  
Cleveland, OH 44115  
(216) 781-0030

FAX: (216) 781-7508

**Stuart J. Sharpe, President**

**Alex D. Kelemen, VP**

**Robert A. Stern, (216) 781-0035**

**Joseph C. Hearn, (513) 651-1511**

**Michael E. Povio, (404) 394-7377**

## Republic Radio

One Dag Hammarskjold  
Plaza  
New York, NY 10017

(212) 572-9190

FAX: (212) 572-8071

**Jerry Cregan, President**

<b>Atlanta:</b>	(404) 261-1724
<b>Boston:</b>	(617) 542-5069
<b>Chicago:</b>	(312) 836-0850
<b>Dallas:</b>	(214) 978-4996
<b>Detroit:</b>	(313) 649-1416
<b>Houston:</b>	(713) 961-4823
<b>Los Angeles:</b>	(213) 852-8768
<b>Minneapolis:</b>	(612) 339-8941
<b>Philadelphia:</b>	(215) 972-0311
<b>St. Louis:</b>	(314) 231-3975
<b>San Francisco:</b>	(415) 957-9920
<b>Seattle:</b>	(206) 441-1356

# Performance, Innovation, Integrity.

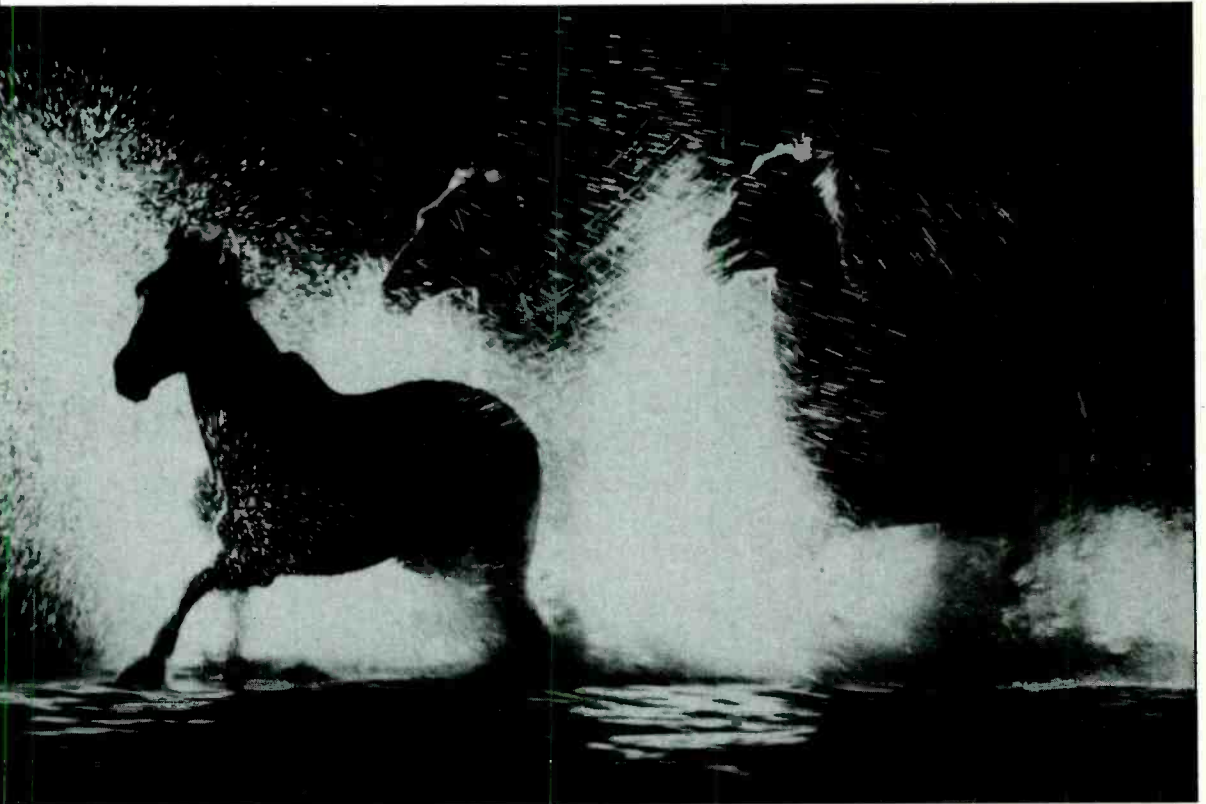

**Every station has a bottom line to meet, we excel at meeting them. As an individual, you may have specific needs that require innovative strategies; we are known for our highly personalized service. Turn to the rep who will deliver your bottom line in the 90's.**

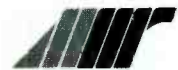

**MAJOR MARKET RADIO**

A DIVISION OF  
THE INTEREST RADIO STORE



# REPRESENTATIVES

**Roslin Radio Sales, Inc.**  
 1515 Madison Ave., Ste. 1104  
 New York, NY 10022  
 (212) 486-0720  
 FAX: (212) 486-1958  
**Marvin Roslin, President**

**Atlanta:** (404) 266-0614  
**Boston:** (617) 262-3400  
**Chicago:** (312) 726-5451  
**Dallas:** (214) 823-7092  
**Detroit:** (313) 354-0691  
**Los Angeles:** (213) 278-8098  
**Philadelphia:** (215) 735-3947

**Savall Broadcast Sales**  
 11 Penn Plaza  
 New York, NY 10001  
 (212) 239-3288  
**Joseph Savall, President**

**Atlanta:** (404) 633-9080  
**Boston:** (617) 482-4370  
**Chicago:** (312) 263-3340  
**Dallas:** (214) 788-1630  
**Detroit:** (313) 445-0491  
**Los Angeles:** (213) 657-2061  
**Napa, CA:** (707) 944-9115  
**Philadelphia:** (215) 242-3660  
**St. Louis:** (816) 471-5502



**Torbet Radio**  
 One Dag Hammarskjold Plaza  
 New York, NY 10017  
 (212) 355-7705  
 FAX: (212) 644-0447  
**Tony Fasolino, President**

**Atlanta:** (404) 951-8114  
**Boston:** (617) 426-3374  
**Chicago:** (312) 819-0088  
**Dallas:** (214) 550-0990  
**Denver-SLC:** (303) 368-0334  
**Detroit:** (313) 353-0400  
**Houston:** (713) 785-2345  
**Los Angeles:** (213) 475-0033  
**Lubbock, TX:** (806) 792-2000  
**Philadelphia:** (215) 732-9532  
**St. Louis:** (314) 241-8130  
**San Francisco:** (415) 772-2707

**TRM Group**  
 3003 LBJ, Ste. 132  
 Dallas, TX 75234  
 (214) 243-8764  
**Tamela Bembenek, President**

**Atlanta:** (404) 351-0432  
**Boston:** (617) 482-4370  
**Chicago:** (312) 263-3340  
**Cincinnati:** (513) 651-1511  
**Cleveland:** (216) 781-0035  
**Detroit:** (313) 445-8491  
**Los Angeles:** (213) 274-8885  
**New York:** (212) 545-0600  
**Portland:** (503) 226-2911  
**Raleigh:** (919) 850-9111  
**San Francisco:** (415) 441-3955  
**St. Louis:** (314) 991-4261  
**Seattle:** (206) 285-1913

**Hugh Wallace, Inc.**  
 11332 Camarillo St.  
 No. Hollywood, CA 91602  
 (818) 980-3212  
 FAX: (818) 980-8464  
**Hugh Wallace**  
**Mary Williams**  
**Mary Calder**  
**Barbara Forrest**

**Chicago:** (312) 478-5544  
**New York:** (212) 840-0614  
**San Francisco:** (415) 731-3620



# RESEARCH FIRMS

**Accend Broadcast Services**  
 P.O. Box 742  
 Olney, MD 20832  
 (301) 924-5700  
 FAX: (301) 570-8916  
**Michael J. Weiner, President**

**Aim Music Research**  
 3131 E. Thunderbird Road, Ste. 228  
 Phoenix, AZ 85032  
 (602) 992-0310  
 FAX: (602) 443-1025  
**Tom Moran, President**



**The Arbitron Company**  
 142 W. 57th St.  
 New York, NY 10019  
 (212) 887-1348  
 FAX: (212) 887-1401  
**Rhody Bosley, VP, Sales & Mktg/  
 Radio Station Svcs.**

**The Benchmark Company**  
 1101 Capital Of Texas Hwy.  
 Building G, Ste. 159  
 Austin, TX 78746  
 (512) 327-7010  
 FAX: (512) 328-1464  
**Robert Balon, President**  
**Paige Blount, Research Dr.**

**Billie Research Corporation**  
 1370 Piccard Dr.  
 Rockville, MD 20850  
 (301) 948-2686  
 FAX: (301) 948-2689  
**Jay Billie, President**

# MARKET RESEARCH

*For Radio Management*

**Spectrum Research**

1808 Landmark One/Cherry Hill, NJ 08034  
 609/795-7990

- Focus Groups
- One-On-One Interviews
- Strategic Market Studies
- Macro Groups
- Auditorium Music Tests

Call us to discuss  
 your custom research needs.

**Today,  
you need  
more  
than just  
“research”...**

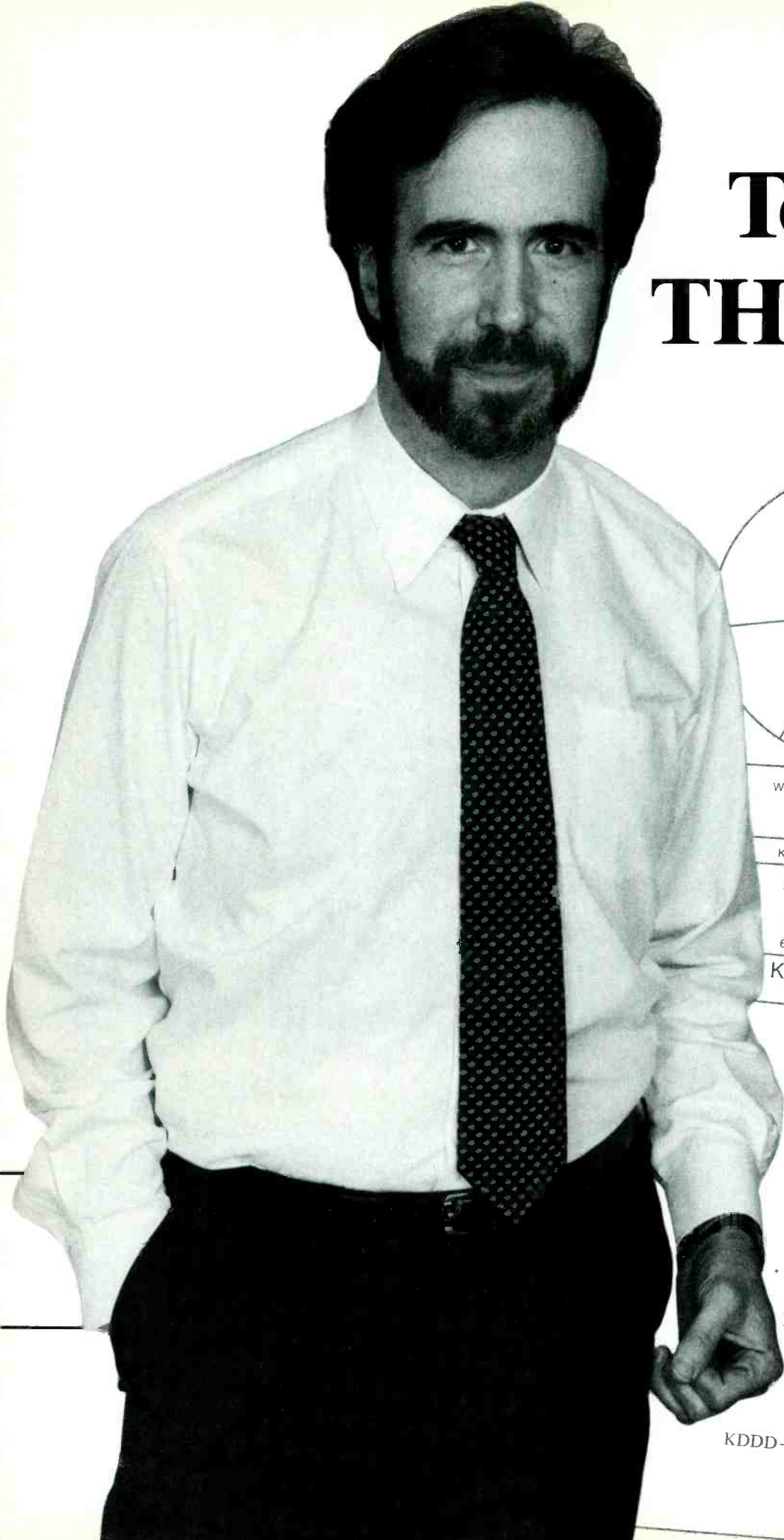

# Today, you THE ST

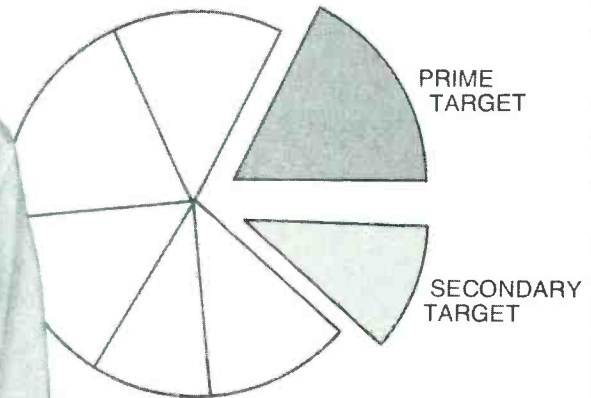

WHICH STATION PLAYS THE MOST MUSIC?

My favorite station is...

KBBB	KCCC	KDDD	KEEE	KFFF	KGGG
65	6	29	54	43	20
9.	6.	0.	0.	2.	0.
66.	3.	0.	4.	16.	0.

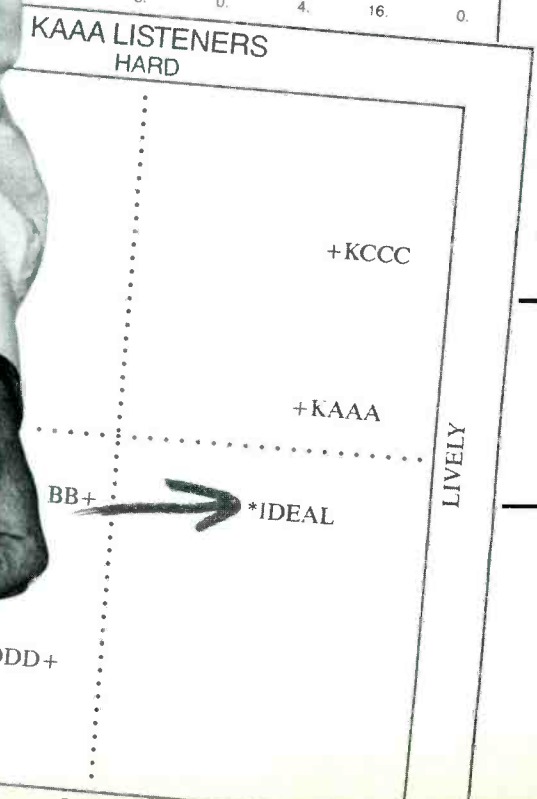



# need . . . STRATEGIST

**Mark Kassof knows research.  
Mark Kassof knows radio.  
The result? STRATEGIES THAT WORK.**

**Lots of people do “radio research”  
these days . . .**

Some are “number crunchers,” with little or NO experience working in radio. They’ll give you reams of data, but can’t tell you what to **do** about it! They may know research, but they don’t know radio.

At the other extreme are “radio guys” who learn a few buzzwords, a couple of “tricks,” and all of a sudden, they’re in the research business! They may know radio, but they don’t know research.

**But Mark Kassof Knows Research  
And Radio . . .**

He has solid research credentials — an M.B.A. in Marketing Research and years of “real world” experience applying it.

And he has more — over ten years at stations from small markets to “the majors,” as a programmer, researcher and air talent. Radio isn’t an “academic exercise” to him . . . *he’s been there*.

This rare combination of research and radio expertise makes a big difference . . . It means Mark Kassof gives you **much more** than data. It means he understands your problems, “talks your language” and, most importantly, **gives you strategies that WORK**.

In fact, Mark Kassof and his associates have conducted research and developed the winning strategies for some of the **biggest “success stories”** in North American radio.

**Don’t Settle for “Research” Alone . . .**

Get the power of The STRATEGIST who applies research to radio. Call us at 313-662-5700.

---

## **MARK KASSOF & CO.**

SUCCESS STRATEGIES FOR RADIO

---

527 E. Liberty, Suite 204 • Ann Arbor, Michigan 48104

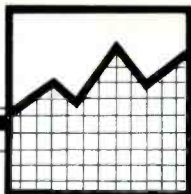

# RESEARCH FIRMS

## Birch Scarborough

### Birch/Scarborough Research Corp.

12350 N.W. 39th Street  
Coral Springs, FL 33065  
(305) 753-6043

FAX: (305) 755-1233

**William P. Livek**, President

**Merle Hope Lambert**, Dir. Corp. Communications

**Craig N. Harper Rob Womack**,  
(201) 871-0011

**Brad Guagnini**, (404) 955-6317

**John Dussling**, (708) 392-5353

**Larry Gorlick**, (214) 934-3805

**Julie Goldsmith**, (818) 343-1244

## BOLTON RESEARCH CORPORATION

### Bolton Research Corporation

250 West Lancaster Avenue,  
Ste. 100

Paoli, PA 19301

(215) 640-4400

FAX: (215) 647-4623

**Ted Bolton**, President

**Mark Ramsey**, VP of Research

**Larry Rosin**, Research Dir.

### Broadcast Data Systems

1515 Broadway, 37th Fl.  
New York, NY 10036

(212) 536-5041

FAX: (212) 536-5310

**Martin Feely**, President

### Burkhart/Douglas Research

6500 River Chase Circle East  
Atlanta, GA 30328

(404) 955-1550

FAX: (404) 955-6220

**Kent Burkhart**, Chairman

**Val Garris**, Research Mgr.

### Burns Media Consultants, Inc.

6400 Laurel Canyon, Ste. 580

No. Hollywood, CA 91606

(818) 985-8522

FAX: (818) 985-5524

**George A. Burns**, President

### Cody/Leach Broadcast Architecture

103 Carnegie Center, Ste. 215

Princeton, NJ 08540

(609) 452-9500

FAX: (609) 987-8418

**Owen Leach**, Partner

**Frank Cody**, Partner

## COLEMAN RESEARCH

### Coleman Research

P.O. Box 13829

Research Tri. Park, NC 27709

(919) 790-0000

FAX: (919) 876-6837

**Jon A. Coleman**, President

### Critical Mass Media, Inc.

3340 Erie Ave.

Cincinnati, OH 45208

(513) 871-6900, (212) 632-8163

FAX: (513) 871-0489

**Carolyn Gilbert**, VP/GM

**Abbe Harris**, National Sls. Mgr.



### Diary Experts

302 9th Ave.

Haddon Heights, NJ 08035

(609) 547-3939

FAX: (609) 546-8029

**Todd Doren**, President

### Donohue Research & Marketing

5409 Patterson Avenue, Ste. 101

Richmond, VA 23226

(804) 282-9508

FAX: (804) 285-1681

**Gary J. Donohue**, President

### Drake-Chenault, Inc.

2000 Randolph Rd. SE

Albuquerque, NM 87106

(505) 247-3303

FAX: (505) 247-9964

**William S. Sanders**, Chairman

**T.J. Lambert**, GSM

**Phil Barry**, VP, Programming Serv.

**Tom Moody**, Research Dir.

### Duncan's American Radio, Inc.

Box 90284

Indianapolis, IN 46290

(317) 630-2888

FAX: (317) 631-3750

**James Duncan, Jr.**, President

**Beth Barnhorst**, Associate Publisher

### Elway Research

2125 Fifth Ave.

Seattle, WA 98121

(206) 728-1620

FAX: (206) 728-1106

**Stuart Elway**, President

### FMR Associates, Inc.

6045 E. Grant Rd.

Tucson, AZ 85712

(602) 886-5548

FAX: (602) 886-0245

**Bruce Fohr**, President

**Ralph Rhoades**, Dir. of Research

### The Gallop Organization

300 S. 68th St.

Lincoln, NE 68510

(800) 228-4526

FAX: (402) 486-6402

**James Clifton**, President

**John C. Wood**, Sr. VP/Broadcasting

### Gorman Media

19754 Tanbark

Strongsville, OH 44136

(216) 572-1171

FAX: (216) 572-6667

**John Gorman**, President

**Michael Rose**, Director of Operations

**Research Office**, (216) 226-5002

### Great Empire Research

4200 N. Old Lawrence Rd.

P.O. Box 1402

Wichita, KS 67201

(316) 838-9183

FAX: (316) 838-3607

**Bennett Griffin**, President



### Hagen Media Research

P.O. Box 40542

Washington, DC 20016-0542

(703) 534-3003

FAX: (703) 534-3073

**Don Hagen**, President

### Bob Harper's Company

9449 Balboa Ave., #203

San Diego, CA 92123

(619) 268-4497

**Bob Harper**, President

### Michael Hedges, Inc.

11 South Meridian St., Ste. 711

Indianapolis, IN 46204

(317) 636-8068

FAX: (317) 636-3041

**Michael Hedges**, President

The Strategic advantage:

# MUSIC RESEARCH EVERY WEEK

**A**s a radio station, your music is the heart of your product quality. When morning drive is over, your music is the primary reason your listeners listen to your station.

**Great radio stations** maximize the quality of their product by testing their music on a regular basis. Some stations test only their currents. Some stations test only their oldies. The most successful radio stations test everything they play.

**There's a unique** research program available only from Strategic Radio Research that keeps you in touch with your listeners *every week of the year*. With our program, you're always playing the best possible music— currents, recurrences, and oldies— because your music research is *always* in the field.

**And because we're** in the field doing research for you every week, you can also receive a comprehensive program of *weekly perceptual research*.

**To request a research proposal** for your station, call Sue Bell, Director of National Sales, or Kurt Hanson, President, today, at (312) 726-8300.

**In our industry**, gimmicks and "quick fixes" abound. But *keeping in touch with your listeners* on a weekly basis gives you an inarguably real, long-term advantage. It improves your product, so it helps you win.

Exclusively from . . .



180 North Wabash  
Chicago, IL 60601  
(312) 726-8300

# RESEARCH FIRMS

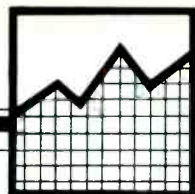

**The Hook Factory**  
11939 NE Halsey  
Portland, OR 97220  
(503) 253-4175  
FAX: (503) 252-8315  
**Bryan O'Neal-Green, President**

**Impact Resources Company**  
125 Dillmont Drive  
Columbus, OH 43235  
(614) 888-5900, (800) 234-6278  
FAX: (614) 888-8825  
**Gary Drenik, President**



**Joint Communications Research**  
41 Peter Street, Ste. 200  
Toronto, Ontario  
CN M5V 2G2  
(416) 593-1136  
FAX: (416) 593-7589  
**David Oakes, Vice President**  
**John Parikhal, CEO**



**Mark Kassof & Co.**  
527 E. Liberty, Ste. 201  
Ann Arbor, MI 48104  
(313) 662-5700  
FAX: (313) 662-3255  
**Mark I. Kassof, President**

**Klemm Media, Inc.**  
P.O. Box 79  
Warren, CT 06754  
(203) 868-0505  
FAX: (203) 868-0508  
**David R. Klemm, President**

**Landsman Media, Inc.**  
2160 North Central Road  
Fort Lee, NJ 07024  
(201) 461-5848  
FAX: (201) 461-0023  
**Dean Landsman, President**

**R.M. Lowry & Company**  
6302 E. Monte Cristo Avenue  
Scottsdale, AZ 85254  
(602) 483-0586  
**Bob Lowry, President**

**Lund Consultants To Broadcast Mgt., Inc.**  
1330 Millbrae Ave.  
Millbrae, CA 94030  
(415) 692-7777  
FAX: (415) 692-7FAX  
**John C. Lund, President**

**Frank N. Magid Associates**  
One Research Center  
Marion, IA 52302  
(319) 377-7345  
FAX: (319) 377-5861  
**Bruce Northcott, President**



**Malrite Research**  
1200 Statler Office Tower  
Cleveland, OH 44115  
(216) 781-3010  
FAX: (216) 781-7659  
**Jane Dinse, Research Director**

**Market Buy Market**  
5775 E. Los Angeles Ave., Ste. 208  
Simi Valley, CA 93063  
(805) 584-2211  
FAX: (805) 584-0728  
**Gil Bond, President**

**Marketing Horizons, Inc.**  
(Media Research Division)  
605 Old Ballas Rd., Ste. 101  
St. Louis, MO 63141  
(314) 432-1957  
FAX: (314) 432-7014  
**Earl W. Wims, Ph.D./Chairman**  
**Robert Jasper, President**  
**Sue Jackson, Director Mktg.**

**Marketron, Inc.**  
101 Lincoln Centre Drive, Ste. 300  
Foster City, CA 94404  
(415) 341-4004  
FAX: (415) 341-8197  
**Michael D. Rooney, Sr. VP/Operations**  
**Andrew Popoff, Sales Mgr.**  
**Kim Merrigan, NY (212) 922-1398**



**Mediabase Research Corp.**  
28530 Orchard Lake Road  
Farmington Hills, MI 48018  
(313) 737-0027  
FAX: (313) 737-0616  
**Rich Meyer, President/COO**

**Media Monitors, Inc.**  
2511 East 46th Street, Ste. L  
Indianapolis, IN 46205  
(317) 547-1362  
FAX: (317) 549-0331  
**John Curtis, President**



**Media Perspectives**  
2901 Elberta Lane  
Marlton, NJ 08053  
(609) 985-7474  
**Steven Apel, President**

**Media Research Graphics, Inc.**  
4615 Rubio Avenue  
Encino, CA 91436  
(818) 789-4000  
FAX: (818) 789-2928  
**Allen Klein, President**

**Mediamark Research, Inc.**  
(MRI)  
708 Third Avenue  
New York, NY 10017  
(212) 599-0444  
FAX: (212) 682-6284  
**Alain Tessier, Chairman**  
**Howard Kamin, Sr. VP/Electronic Media**  
**Amy King, Mgr. Electronic Media**

**Midwest Communications**  
11th On The Mall  
Minneapolis, MN 55403  
(612) 330-2406  
**Linda Johnson, Dir. Research**

**Jay Mitchell Associates**  
P.O. Box 1285  
Fairfield, IA 52556  
(515) 472-4087  
FAX: (515) 472-6457  
**Jay Mitchell, Owner**  
**Jeff Davis, Sr. Consultant**  
**E. Marie Kiefer, Associate**  
**Dawn Bergendahl, Speech Language Pathologist**  
**Jeffrey Hedquist, Voice Talent**

**MJM Research**  
11539 W. 83rd Terrace  
Lenexa, KS 66215  
(913) 888-3366  
FAX: (913) 888-4423  
**C.C. McCartney, President**  
**Clark Roberts, Sr. VP, Sales & Mktg**  
**Meloney Coons, Exec. VP, TeleResearch**

**Music Research Specialists**  
5830 N. 44th Place  
Phoenix, AZ 85018  
(602) 234-0242  
**Marc A. McCoy, President**

# Did you know

... that radio research is a learned science, not an acquired taste?

That's why all of our researchers have at least a masters degree in broadcast research, plus 75 years combined experience in radio.

## Our Clients Know.

par•a•gon (par'ə gän') n. 1. A model of excellence or perfection; peerless example.

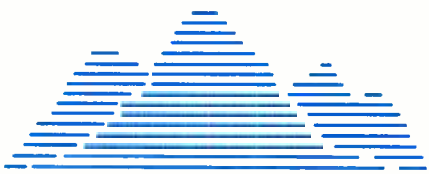

**Paragon Research**

550 S. Wadsworth Blvd., Suite 401 Denver, CO 80226 (303) 922-5600 FAX (303) 922-1589

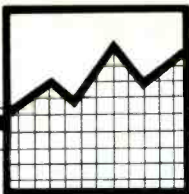

# RESEARCH FIRMS



Paragon Research

## Paragon Research

550 S. Wadsworth Blvd., Ste. 401  
Denver, CO 80226  
(303) 922-5600  
FAX: (303) 922-1589  
**Roger Wimmer, President**  
**Chris Porter, Exec. VP**  
**Mike Henry, VP**

## Keith Petersen & Associates

1224 Q North Prospect  
Milwaukee, WI 53202  
(800) 525-1794  
**Kevin Lyons-Tarr, Director of Marketing**

## Programming Co-Op

Rt. 1, Box 400 E  
Fayetteville, AR 72703  
(501) 521-1435  
**Steve Warren, Director**

## The RAD Report

23507 Heritage Oak Court  
Santa Clarita, CA 91321  
(805) 259-2856  
**David Adams, President**

## Radio Expenditure Reports, Inc.

740 W. Boston Post Rd.  
Mamaroneck, NY 10543  
(914) 381-6277  
FAX: (914) 381-2457  
**Theodore Schwartz, Ph.D., President**

## Radio Index, Inc.

P.O. Box 90597  
Houston, TX 77290  
(800) 528-6082  
FAX: (713) 251-4800  
**Todd Wallace, President**

## Radio Information Center

675 Third Ave., Ste. 1700  
New York, NY 10017  
(212) 818-9060  
FAX: (212) 370-4957  
**Maurie Webster, President**  
**Dan Taylor, Sales Mgr.**

## Radioactivity, Inc.

3954 Peachtree Rd. NE, Ste. 201  
Atlanta, GA 30319  
(404) 266-1977  
FAX: (404) 266-1977  
**Dain Schult, President**

## RadioResearch, Inc.

980 Broadway, Ste. 236  
Thornwood, NY 10594  
(914) 686-9055  
**Lori Adelsberg, President**  
**Nancy Maniskas**

## RadioWare

3701 West Northwest Hwy., Ste. 169-B  
Dallas, TX 75220  
(214) 350-7216  
FAX: (214) 350-7253  
**Carl Barringer, President**  
**Scott Johnson, Marketing Director**

## Lee Randall

15611 Bluff Springs  
San Antonio, TX 78247  
(512) 494-4962  
**Lee Randall**



## RANTEL

### Rantel Research

13 C Street, Ste. A  
P.O. Box 681  
Laurel, MD 20725  
(301) 490-8700  
FAX: (301) 880-4190  
**David Tate, President**  
**Charles E. Helene, Sr. VP**  
**Steve Smith, VP, Marketing**

## Research Concepts Company

P.O. Box 65117  
Baltimore, MD 21209  
(301) 484-8615  
FAX: (301) 363-8500  
**Jay M. Krakowitz, President**

## The Research Group

### The Research Group

1100 Olive Way, Ste. 1200  
Seattle, WA 98101  
(206) 624-3888  
FAX: (206) 624-5086  
**Bill Moyes, Chairman**  
**Larry Campbell, President**

## Reymer & Gersin Associates

20300 Civic Center Drive, Ste. 201  
Southfield, MI 48076  
(313) 354-4950  
FAX: (313) 354-0918  
**Arnold S. Reymer, President**

## Richardson Programming Services

P.O. Box 582592  
Tulsa, OK 74158  
(918) 835-2777  
**Stacy Richardson, President**

## Dave Roberts Associates

116 Marguerite Ave.  
Mill Valley, CA 94941  
(415) 381-8168  
FAX: (415) 381-3319  
**Dave Roberts, President**  
**David Cooke, VP**

## J.R. Russ

Programming and Research  
9106 Huntington Court #104  
Laurel, MD 20708  
(301) 604-1869  
**J.R. Russ, President**



## Shane Media Services

2500 Fondren Rd., Ste. 222  
Houston, TX 77063  
(713) 952-9221  
FAX: (713) 952-1207  
**Ed Shane**  
**Alan Furst**  
**Pamela Shane**

## Simmons Market Research Bureau

380 Madison Ave.  
5th Fl.  
New York, NY 10017  
(212) 916-8900  
FAX: (212) 916-8918  
**Warren Dodds, VP/Sales Mgr.**

## Smith and Company

5910 John Hancock Center  
175 East Delaware Place  
Chicago, IL 60611  
(312) 822-0123  
**James A. Smith, President**

## Sound Data Research, Inc.

P.O. Box 37043  
Denver, CO 80237  
(303) 770-4962  
FAX: (303) 773-3198  
**Sherry Brudeseth, President**  
**Richard Brudeseth, VP**  
**Ernie McBride, Gen. Op. Mgr.**



## Sound Decisions

**Sound Decisions**  
2051 Glenhill Rd.  
Colorado Springs, CO 80906-3352  
(800) 552-2545, (719) 471-4125  
FAX: (719) 473-4546  
**Bobby Christian**

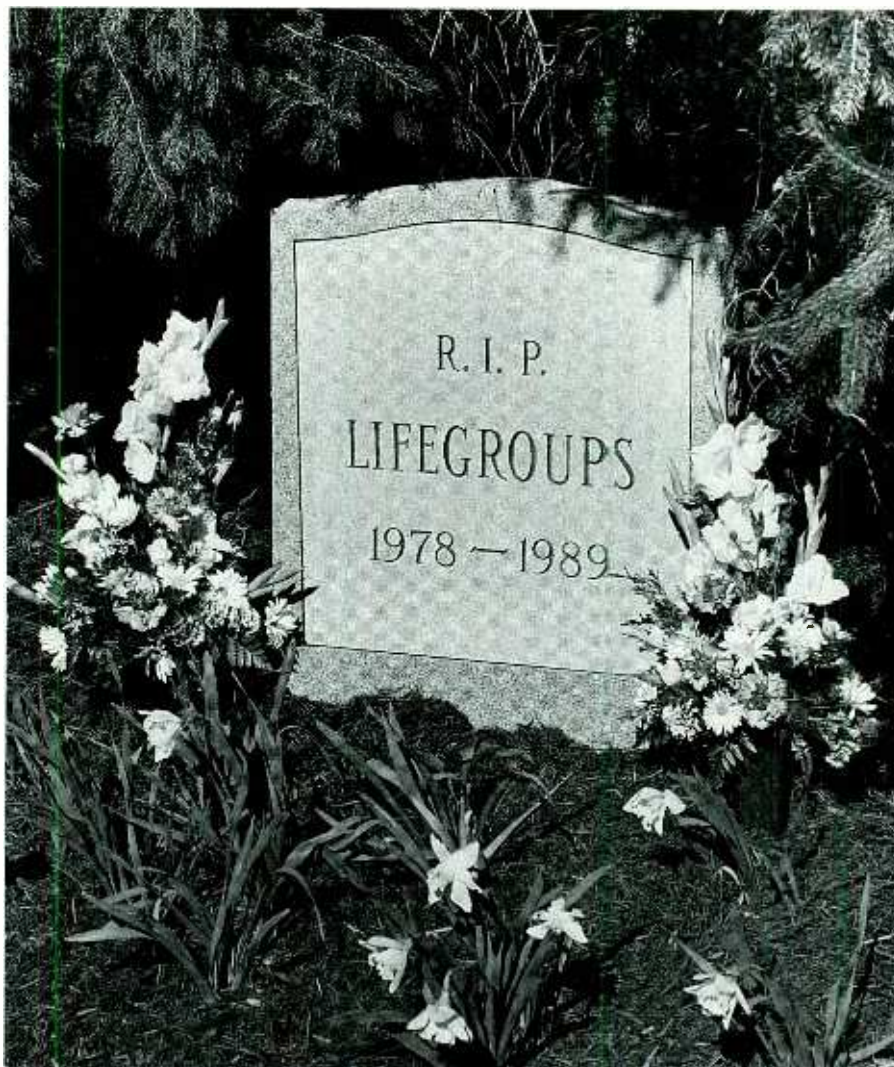

# IN MEMORIAM.

It has taken over ten years, but now, everyone in radio finally agrees: Lifegroups are dead. Even the research companies who do Lifegroups are now quietly burying them. Why? Because Rantel Research introduced radio to multivariate research techniques. **Rantel Cluster Analysis** was behind most of the biggest radio success stories of 1989. And now, we've enhanced our technique

even more. Because of our methodological upgrades, Rantel clusters are even more powerful, more actionable than last year. So, don't let obsolete research bury you in the ratings. Call Rantel before your situation gets grave.



**RANTEL**

Laurel, Maryland • 301-490-8700

**CLUSTER ANALYSIS FROM THE EXPERTS.**

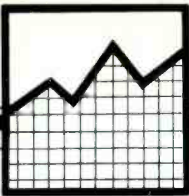

# RESEARCH FIRMS

## Spectrum Research

**Spectrum Research**  
1808 Landmark One  
Cherry Hill, NJ 08034  
(609) 795-7990  
**Peter Mokover, President**

**Stadlen Radio Associates, Inc.**  
Brenton Financial Center  
150 1st Avenue N.E., Ste. 363  
Cedar Rapids, IA 52401  
(319) 365-0410  
FAX: (319) 365-0567  
**Richard Stadlen, President**

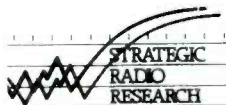

**Strategic Radio Research**  
180 North Wabash, 2nd Fl.  
Chicago, IL 60601  
(312) 726-8300  
FAX: (312) 726-8383  
**Kurt Hanson, President**  
**Sue Bell, Dir., Nat'l. Sales**

**Stratford Research**  
2965 Pickle Rd.  
Toledo, OH 43616  
(419) 698-1166  
FAX: (419) 693-8311  
**Lewis W. Dickey, Jr., President**  
**John Dickey, VP**

**Street Pulse Group**  
46 Bridge St.  
New Milford, CT 06776  
(203) 355-0902  
FAX: (203) 355-1786  
**Mike Shalett, President**

**Telemetrics, Inc.**  
8455 Keystone Crossing Blvd., #206  
Indianapolis, IN 46240  
(317) 253-8850  
FAX: (317) 253-5794  
**Tom Stoughton, President**  
**Karen Grantham, General Manager**

**Tobin Communications, Inc.**  
306 S. Keel Ridge Rd.  
Hermitage, PA 16148  
(412) 346-2046  
**Jeffrey Tobin, Pres**

**TransAmerica Direct Marketing Services**  
Leaders in Telemarketing & Direct Mail  
1325 G Street N.W. Ste. 610  
Washington, DC 20005  
(202) 383-8300  
FAX: (202) 383-8313  
**Bruce R. McBrearty, President**  
**Michael Lonneke, President Radio**  
Broadcast Div

**Viewfacts, Inc.**  
150 N. Michigan Avenue, Ste. 1000  
Chicago, IL 60601  
(312) 781-1250  
FAX: (312) 781-1259  
**Mark Polsfuss, VP, Mktg.**

**Walrus Research**  
P.O. Box 185  
Waldo, WI 53093  
(414) 528-7062  
**George Bailey, President**

**Willhight Radio Research**  
P.O. Box 48066  
Seattle, WA 98148-0066  
(206) 431-8430  
FAX: (206) 431-0603  
**Jim Willhight, President**  
**Dave Hastings, Marketing/Sales Dir.**

**Bob Young Radio Research**  
4019 Hunt Avenue  
Ellicott City, MD 21043  
(301) 750-8622  
**Bob Young**

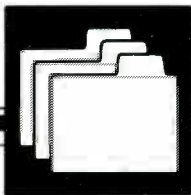

# SHOW PREP

**Tom Adams Productions, Inc.**  
Box 25989  
Honolulu, HI 96825  
(808) 395-7500, (808) 395-7501  
**Tom Adams, President/GM**

**Airlines**  
Box 80816  
St. Clair Shores, MI 48080-0816  
(313) 881-4551  
**Cheryl Rilly, Publisher**

**Airtight Productions/Radio Informer**  
Box 258  
Custer, WA 98240  
(604) 859-9215  
**John H. Oliver, Owner/President**

**American Comedy Network**  
Park City Plaza  
10 Middle St.  
Bridgeport, CT 06604  
(203) 384-9443  
FAX: (203) 367-9346  
**Andrew J. Goodman, President/GM**  
**Liza Sullivan**

**Banana Time Joke Service**  
Condor Communications  
Box 45, Station Z  
Toronto, Ontario, CN M5N 2Z3  
(416) 781-1047  
**Gary Wheeler, Editor & Publisher**

**Belly Laufs**  
1 Riverview Drive, Ste. 12  
North Providence, RI 02904  
(401) 353-6623  
FAX: (401) 353-9895  
**Frank O'Donnell, President**

**Rita Bentley Productions**  
Featuring Susan B. Anthony Jones  
3402 Crossings Way Circle  
Midlothian, VA 23113  
(804) 379-4463  
**Rita Bentley**

**Bradbury Communications (BRADCOM)**  
Unit 103-333, 2210 E. Highland  
San Bernardino, CA 92404  
(714) 876-2911  
**Jay W. Bradbury, President**  
**Bill Williams, OM**  
**Jay Williams, Talent Co-ordinator**

**Brainstorm Productions, Inc.**  
3731 W. 165th Street  
Cleveland, OH 44111  
(216) 671-5243  
**Hal Legg**

**Bravo Publications**  
(Chart Facts)  
117 West Harrison Bldg., 6th Fl.  
Chicago, IL 60605  
(800) 776-7770  
**Steve Hullfish, Editor**

**The Cheat Sheet**  
P.O. Box 53023  
Knoxville, TN 37950-3023  
(615) 588-5444  
**Ray Edwards**

**Collins Broadcast Services**  
174 King Henry Court  
Palatine, IL 60067  
(708) 991-1522  
FAX: (708) 991-1529  
**Stu Collins, President**  
**Margaret Norling, VP**



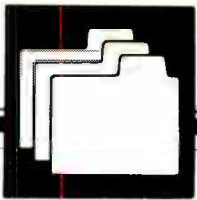

# SHOW PREP

## Comedy Liners

"100% Original Comedy"  
1115 Bellevue  
Laureldale, PA 19605  
(215) 921-9633  
**Roger Malone**

## Comedy Warehouse/CW Media

P.O. Box 149  
Hales Corners, WI 53130  
(414) 529-5813  
FAX: (414) 529-2746  
**Mark Tuschel, President**  
**Natalija Miljkovich, Production Asst.**

## Contemporary Comedy

5804 Twineing  
P.O. Box 271043  
Dallas, TX 75227  
(214) 381-4779  
**Joe Hickman**

## Copley Radio Network

Prep Sheet & Wireless Flash  
P.O. Box 190  
San Diego, CA 92112  
(619) 293-1818, (800) 445-4555  
**Patrick Glynn**

## Cozmik Debris

714 Elizabeth Street  
Ogdensburg, NY 13669  
(315) 393-1695  
**Mark John Astolfi**

## Crazy Jingles

Quantum Concepts Unlimited  
12262 Hythe Street  
Moreno Valley, CA 92387  
(714) 683-2161  
**Cliff Berkowitz, Managing Partner**  
**George Prochazka, Partner**

## Creeyadio

(Publishers of "One To One")  
P.O. Box 9787  
Fresno, CA 93794  
(209) 226-0558  
**Jay Trachman, Editor/Publisher**  
**Linda Richardson, Manager**

## Daily Briefs

P.O. Box 1016  
Santa Monica, CA 90406  
(213) 395-2736  
**Byron Paul**

## The Daily Feed

1012 14th Street N.W., Ste. 205  
Washington, DC 20005  
(202) 638-4222  
**John Dryden, President**

## Daily Insider

Music News & Features  
P.O. Box 792  
Concord, CA 94522  
(415) 680-1177  
FAX: (415) 674-0412  
**Terry Marshall**

## Dance Beats, Inc.

17 Old Route 146  
Clifton Park, NY 12065  
(518) 371-5021, (800) 255-5284  
FAX: (518) 383-3833  
**Joe Giannini, Editor**  
**Jimme Quinn, Executive Editor**  
**Andy Chouffi, Assistant Editor**

## Donnelly Media

1440 Empire Central, Ste. 350  
Dallas, TX 75247  
(214) 631-7934  
FAX: (214) 688-1746  
**T.J. Donnelly, President**  
**Judy Gelb, Dir. of Syndication**

## Easyriders Radio Network

Box 3000  
Agoura Hills, CA 91301  
(818) 889-8740  
FAX: (818) 889-4726  
**Dean Shawler, Director/Public Relations**

## Eight Ball

P.O. Box 3324  
Boise, ID 83703  
**David Shipman**

## Electric Weenie

Joke Service  
P.O. Box 2715  
Quincy, MA 02269  
(617) 749-6900, (800) 225-5061  
FAX: (617) 749-3691  
**Jerry Ellis, Publisher**  
**Jim Donohue, Managing Editor**

## Don Elliot Creative Services

P.O. Box 662  
Hollywood, CA 90078-0662  
(818) 762-3554  
FAX: (714) 361-8957  
**Don Elliot, Owner**

## The Funny Business

210 Hollywood St.  
Fitchburg, MA 01420  
(508) 342-1074  
**Jack Raymond**

## Gags R'Us

350 S. Figueroa, St. 117-740  
Los Angeles, CA 90071

## Galaxy-L.A. Air Force

Current Artist & Record Information  
1097 D-Bar-K Drive  
Durango, CO 81301  
(303) 247-5082  
**Terry Moss, Publisher**

## Ghostwriters Comedy Services

2301 Unity Avenue N., Ste. RA  
Minneapolis, MN 55422  
(612) 522-6256  
**Dave Dworkin, President**

## Gold Mine

Box 25989  
Honolulu, HI 96825  
(808) 395-7500, (808) 395-7501  
**Tom Adams, President**

## Green Book of Songs by Subject

108 Partridge Ct.  
Smyrna, TN 37167  
(615) 459-4880  
**Jeff Green**

## Hype Ink

7805 Sunset Blvd., Ste. 206  
Los Angeles, CA 90046  
(213) 850-5755  
**Ed Hider**

## In All Seriousness Comedy Service

Box 6366  
Erie, PA 16512  
(814) 459-3268  
**Jim Gandolfo, President**

## Info Bits

Box 112576  
San Diego, CA 92111  
(619) 279-3119  
**Dave Sommer**

## 'Jackie The Joke Man'

Off Hour Rockers  
P.O. Box 62  
East Norwich, NY 11732  
(516) 628-1490  
FAX: (516) 628-3963  
**Nancy Sirianni**

## Jock-Line

P.O. Box 1544  
Joplin, MO 64802  
**Gayle Poteet**

## JoxFax

Box 2092  
Adelaide 5001, Australia  
**Stewart Horne**

## Knucklehead

2510 Woodwind  
Richmond, TX 77469  
(713) 342-9570  
**Karen Christy**

## L.A.F. Productions

P.O. Box 10263  
Burbank, CA 91510  
(818) 848-1497  
**Lee Allen Faust**

## Labov & Beyond

1728 Spy Run Avenue  
Ft. Wayne, IN 46805  
(219) 420-5533  
FAX: (219) 422-1443  
**Barry LaBov**

## Laffline

117 W. Harrison Bldg., Ste. 640  
Chicago, IL 60605  
**Bob Roberts**

## Larry's Imperfect Pet Emporium

P.O. Box 10263  
Burbank, CA 91510  
(818) 848-1497  
**Lee Faust**

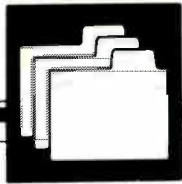

# SHOW PREP

## **Marshall Arts**

8847 Cleary Blvd.  
Plantation, FL 33324  
(305) 370-0529  
FAX: (305) 370-4741  
**Dena Marchiony**, President  
**Bill Marshall**, VP/Creative Director

## **Muddy Mitch Productions**

4315 Azalea, Ste. 220  
Lisle, IL 60532  
(708) 971-3890  
**Muddy Mitch**, President

## **The News That Didn't Make The News**

P.O. Box 97247  
Tacoma, WA 98497  
(206) 588-2839  
**Jack Macdonald**

## **Newsmaker Interviews**

8217 Beverly Blvd.  
Los Angeles, CA 90048  
(213) 655-2793  
FAX: (213) 275-2602  
**Arthur Levine**, President

## **Nostalgia Notes**

P.O. Box 414  
Hingham, MA 02043  
(617) 749-9189  
**Bob Cusack**, Editor

## **O'Liners**

11060 Cashmere St.  
Los Angeles, CA 90049  
(213) 479-1767  
FAX: (213) 471-7762  
**Dan O'Day**

## **Ontrack Communications**

Producers of: Willy's Comedy Shack  
174 Spadina Ave., Ste. 605  
Toronto, Ontario, CN M5V 2C2  
(416) 363-0997  
FAX: (416) 363-9090  
**Tim McLarty**, Producer/Owner

## **Phantastic Phunnies**

Topical Comedy One-Liners  
1450 Loop Road  
Kent, OH 44240  
(216) 673-5095  
**John Fultz**

## **Prep**

16634 Willow Run  
San Antonio, TX 78247  
(512) 650-5911, (512) 650-3221  
**Brad Messer**, President

## **Prime Cuts Comedy Service**

2899 Agoura Rd., Ste. 390  
Westlake Village, CA 91361  
(805) 388-2026  
**Mark Wheeler**

## **PUNCHLINERS**

2903 Sandhill Circle  
Midland, TX 79705-2521  
(915) 697-4939  
**Michael L. Schuff**

## **Radio Links**

6333 Gayton Place  
Malibu, CA 90265  
(213) 457-5358  
**Lori Lerner**, President

## **Radio Prep Daily**

P.O. Box 14437  
Toledo, OH 43614  
(419) 353-5170  
**Douglas Tobin**

## **radioWAVE**

1040 Greenwich St.  
San Francisco, CA 94133  
(415) 771-5886  
**Maureen McGinley**, Exec. Producer

## **Rainmaker Productions, Inc.**

P.O. Box 1727  
Panama City, FL 32402  
(904) 785-7084  
FAX: (904) 265-4827  
**Mark Strickland**  
**Rebecca Luxford**

## **(SIC) Products**

60 E. Laurel, Ste. A  
Sierra Madre, CA 91024  
(818) 355-5239  
**Dave Wilke**, President

## **Sports Byline USA**

300 Broadway, Ste. 8  
San Francisco, CA 94133  
(415) 434-8300  
FAX: (415) 391-2569  
**Charles Coane**

## **StarDate**

University of Texas  
McDonald Observatory  
Austin, TX 78712  
(512) 471-5285  
**Rita Pirone Noak**, Mktg. Mgr.

## **Tele-Joke**

Ste. 33-376  
4555 N. Pershing Avenue  
Stockton, CA 95207  
(209) 476-1511  
**Alan Ray**

## **The WET Forecast**

Weather Environmental Tracking  
P. O. Box 31  
Oreland, PA 19075  
(800) 448-3675  
**Dean Kristiniak**

## **Topical Punch**

2001 N. Irwin  
Indianapolis, IN 46219  
(317) 359-0288  
**Nancy Montgomery**  
**Randy Montgomery**

## **Ric Tower's Power Sheets**

Comedy and Idea Service  
P.O. Box 4858  
St. Louis, MO 63108  
(314) 825-0206  
**Ric Tower**, Publisher  
**Tim Hecke**, Editor

## **Transmedia**

350 Pacific  
San Francisco, CA 94111  
(415) 956-3118  
FAX: (415) 956-2595  
**Dave Adams**, President

## **Gary Whiteaker Corp.**

P.O. Box 307  
Belleville, IL 62222  
(618) 233-0005, (800) 851-5406  
**Gary Whiteaker**, Chairman  
**Joann Moore-Pluff**, President

## Program Directors

Looking for fresh ideas...Searching for new talent...Like to hear other major market radio stations?

Call toll free 1-800-234-0106 for information on our new  
SoundBanc™ Listening Service. Over 170 major market  
radio stations recorded weekly!

# MEDIA MONITORS, INC.®

New York • Los Angeles • Chicago • San Francisco • Detroit • Atlanta • Miami • Boston • Indianapolis • Washington, D.C.

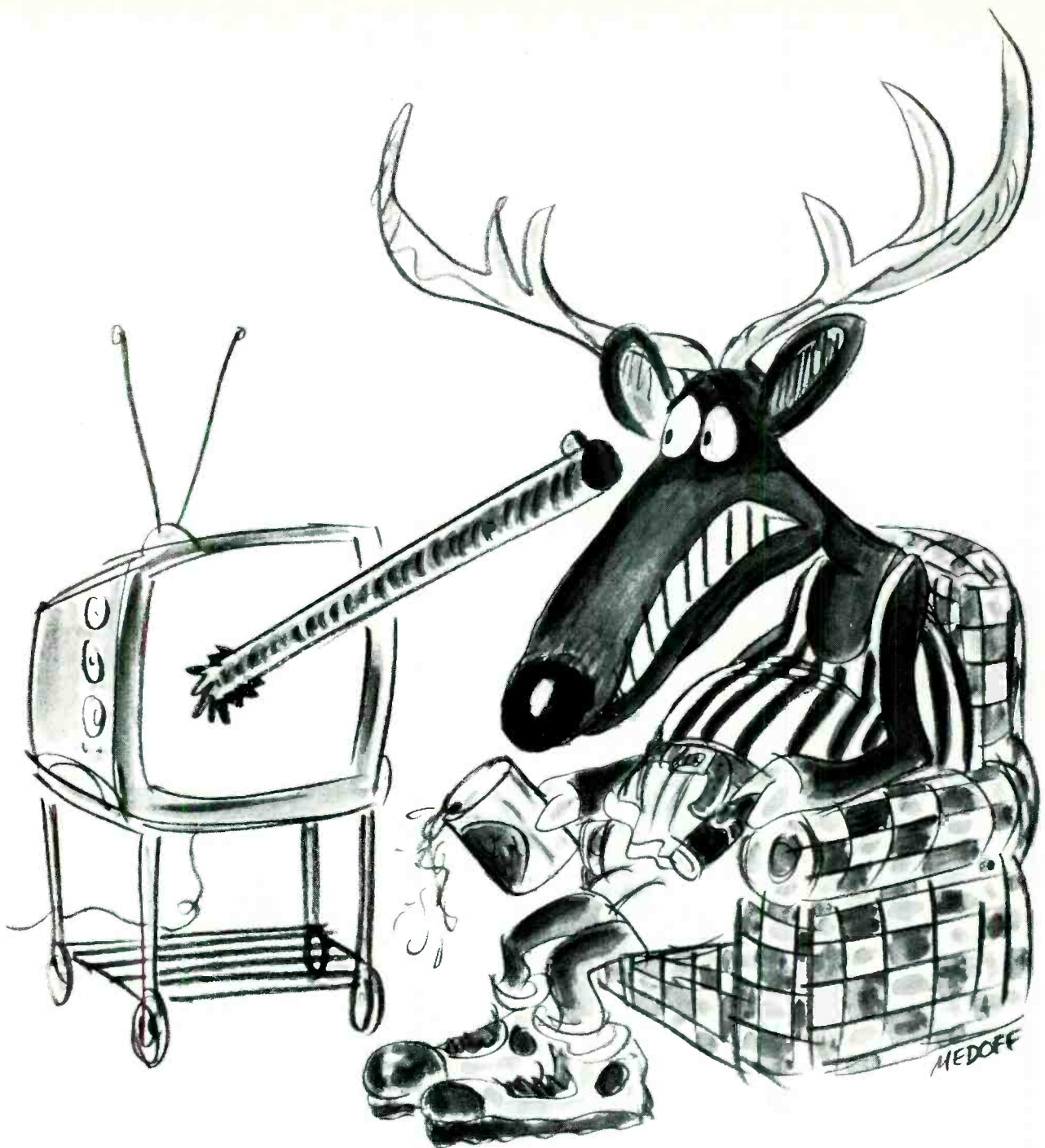

## Get More Bang For Your Buck.

Television time costs a lot. That's why your television commercial must be carefully designed to generate maximum awareness and retention.

Because, if you're like most stations, you don't have anywhere near the media budget you'd like to have to saturate the market and insure your spot being seen. And you need to be seen. Because T.V. gets people to act—to turn on your radio

station and give you a listen.

At **Image Point**, we understand the unique problems facing the station considering a T.V. campaign.

We can show you how to get the most from your ad dollar—how to produce a custom commercial (or license a syndicated spot) for your station that will stand out from the other spots in a commercial break and get the people you're trying to reach to turn on your radio station.

And—most importantly—do it within your budget. Let **Image Point** show you how to "Get More Bang For Your Buck."

Call Steve Merrill today (toll free) at 1-800-837-5353.

**IMAGE POINT**  
A DIVISION OF THE CANNELL STUDIOS  
 213 W. Institute Pl., Suite 308, Chicago, IL 60610.

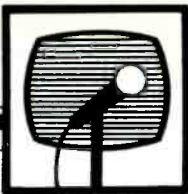

# TV PRODUCTION FIRMS

**Toby Arnold & Associates**  
3234 Commander Dr.  
Carrollton, TX 75006  
(214) 661-8201, (800) 527-5335  
FAX: (214) 250-6014  
**Toby Arnold, President**

**Chuck Blore & Don Richman, Inc.**  
1606 N. Argyle Ave.  
Los Angeles, CA 90028  
(213) 462-0944  
FAX: (213) 462-3822  
**Chuck Blore, CEO**  
**Bill McDonald, President**

**Broadcast Arts**  
632 Broadway, 2nd Fl.  
New York, NY 10012  
(212) 254-5400  
FAX: (212) 529-5506  
**Steven Oakes, President**

**CMI**  
612 Hampton Dr.  
Venice, CA 90291  
(213) 392-8771  
FAX: (213) 392-9179  
**Bob Benderson, President**

**Creative Technology, Inc.**  
853 Copley Rd.  
Akron, OH 44320  
(216) 535-5778  
FAX: (216) 535-5370  
**Roger Berk, Jr., President**  
**Robert C. Berk, VP, Treasurer**  
**Ellen M. Berk, VP/Secretary**

**Custom Productions**  
37 Main St.  
Framingham, MA 01701  
(508) 879-6180  
FAX: (508) 626-0312  
**Steve Stockman, President**

**Eagle Marketing Services, Inc.**  
223 Linden, Ste. 204  
Fort Collins, CO 80524  
(303) 484-4736  
FAX: (303) 224-2445  
**Paul Meacham, President**

**Ewing & Co.**  
302 N. Jackson St.  
Milwaukee, WI 53202  
(414) 278-0900  
FAX: (414) 278-0907  
**Thomas J. Ewing, President**

**Film House, Inc.**  
230 Cumberland Bend  
Nashville, TN 37228  
(615) 255-4000  
FAX: (615) 256-3380  
**Curt Hahn, President**

**Image Point Productions**  
213 W. Institute Place, Ste. 308  
Chicago, IL 60610  
(800) 837-5353  
FAX: (312) 943-0216  
**Jonathan Miller, President**  
**Steve Merrill, Marketing Director**

**Kensington Falls Animation**  
2921 Duss Avenue  
Ambridge, PA 15003  
(412) 266-0329  
FAX: (412) 266-4016  
**Ron Cuspard, Dir. Mktg.**

**Media Designs**  
100 Park Avenue, 5th Fl.  
New York, NY 10017  
(212) 818-8913  
FAX: (212) 916-0759  
**Scott Randall, President**

**Media Headquarters, Inc./Great Takes**  
6430 Sunset Blvd., Ste. 304  
Los Angeles, CA 90028  
(213) 467-2741  
FAX: (213) 467-0231  
**Randy Washburn, President**

**robert michelson, inc.**  
**Robert Michelson Inc.**  
127 W. 26th St.  
New York, NY 10001  
(212) 243-2702  
FAX: (212) 691-5531  
**Robert Michelson, President**

**Post-Production Services, Inc.**  
602 Main, Ste. 900  
Cincinnati, OH 45202  
(513) 621-6677  
FAX: (513) 421-6141  
**Bob Gerding, President**  
**Jim Bird, GM**

**The Producers Group Studios**  
2430-A W. Colorado Ave.  
Colorado Springs, CO 80904  
(719) 632-2463  
FAX: (719) 471-3659  
**Rusty Kern, Co-Pres**  
**Steve Flanigan, Co-Pres**

**Rosler Creative**  
4624 Cherokee Trail  
Dallas, TX 75209  
(214) 357-2005, (800) 858-8880  
FAX: (214) 357-1255  
**Peter Rosler, President**

**Santa Cruz Studios**  
1334 Brommer Street  
Santa Cruz, CA 95062  
(408) 462-9995, (408) 688-4401  
FAX: (408) 462-6630  
**Sean Conrad, Sales Manager**  
**Lou Lambert, Audio Production Mgr.**

**Sheridan Elson Gourvitz**  
20 W. 37th St., 8th Fl  
New York, NY 10018  
(212) 239-2000  
FAX: (212) 629-4417  
**Paul Gourvitz, President**

**Silverman Productions**  
106 E. Cary St.  
Richmond, VA 23219  
(804) 343-1934  
FAX: (804) 343-3752  
**Donald Silverman, Director**

**The Spotwise Agency**  
1170 Commonwealth Avenue, 3rd Fl.  
Boston, MA 02134  
(617) 232-2002  
FAX: (617) 731-4084  
**Larry Crowley, President**  
**Jolen Schmauss, VP/Sales & Marketing**

**Studio Center**  
200 W. 22nd St.  
Norfolk, VA 23517  
(804) 622-2111  
FAX: (804) 623-5512  
**Warren Miller, President**

**SUPERSPOTS**  
**SuperSpots**  
215 W. Ohio St.  
Chicago, IL 60610  
(312) 645-9433  
FAX: (312) 645-9462  
**Michelle Gundic, VP**

**Welwood International, Inc.**  
160 Washington SE, Ste. 138  
Albuquerque, NM 87108  
(505) 265-1899  
FAX: (505) 265-1868  
**Bill Swortwood, President**  
**Barbara Ferrel, VP**  
**Pete Natalie, Marketing Director**

**Windstar Studios, Inc.**  
525 Communications Circle  
Colorado Springs, CO 80905  
(719) 635-0422  
FAX: (719) 635-1143  
**Susie Jones-Scott, Director of Marketing**

# FORMAT LEADERS

## NATIONAL ALL-FORMAT

AQH

1. WIVK-AM & FM/Knoxville (Ctry) . . . . .	37.7
2. WIKS/Coastal North Carolina (UC) . . . . .	20.2
3. WNNK/Harrisburg (CHR) . . . . .	19.6
4. WQUT/Johnson City (CHR) . . . . .	19.3
5. WEAT-AM & FM/West Palm Beach (B/EZ) . . . . .	19.2
6. WXBQ/Johnson City (Ctry) . . . . .	19.1
7. KMOX/St. Louis (Talk) . . . . .	18.8
8. KBFM/McAllen-Brownsville (CHR) . . . . .	18.6
9. WVIC-AM & FM/Lansing-East Lansing (CHR) . . . . .	18.5
10. WCCO/Minneapolis-St. Paul (AC) . . . . .	18.4
11. KUZZ-AM & FM/Bakersfield (Ctry) . . . . .	18.2
11. WKSJ-AM & FM/Mobile (Ctry) . . . . .	18.2
13. KSSN/Little Rock (Ctry) . . . . .	17.7
14. WITL-FM/Lansing-East Lansing (Ctry) . . . . .	17.3
14. WSKZ/Chattanooga (CHR) . . . . .	17.3
16. KRQQ/Tucson (CHR) . . . . .	16.7
17. WBLX-FM/Mobile (UC) . . . . .	16.6
18. WHRK/Memphis (UC) . . . . .	16.2
19. WZZK-AM & FM/Birmingham (Ctry) . . . . .	16.1
20. WAMZ/Louisville (Ctry) . . . . .	15.9
20. WHAS/Louisville (AC) . . . . .	15.9
22. KFAB/Omaha-Council Bluffs (AC) . . . . .	15.8
22. WIBC/Indianapolis (AC) . . . . .	15.8
24. WEZN/Bridgeport (AC) . . . . .	15.7
24. WCMF/Rochester (AOR) . . . . .	15.7
24. WWDM/Columbia, SC (UC) . . . . .	15.7

CUME

1. WINS/New York (News) . . . . .	2,891,700
2. WHTZ/New York (CHR) . . . . .	2,287,600
3. WCBS/New York (News) . . . . .	1,912,300
4. WPLJ/New York (CHR) . . . . .	1,834,400
5. WLTW/New York (AC) . . . . .	1,808,700
6. WCBS-FM/New York (Gold) . . . . .	1,744,800
7. KIIS-AM & FM/Los Angeles (CHR) . . . . .	1,688,700
8. WGN/Chicago (AC) . . . . .	1,631,800
9. KPWR/Los Angeles (CHR) . . . . .	1,584,100
10. WPAT-AM & FM/New York (B/EZ) . . . . .	1,575,600
11. WNEW-FM/New York (AOR) . . . . .	1,562,100
12. WRKS/New York (UC) . . . . .	1,550,800
13. WQHT/New York (CHR) . . . . .	1,541,100
14. WXRK/New York (Classic Rock) . . . . .	1,513,600
15. KOST/Los Angeles (AC) . . . . .	1,441,400
16. WNSR/New York (AC) . . . . .	1,441,300
17. WBLS/New York (UC) . . . . .	1,339,700
18. WBBM/Chicago (News) . . . . .	1,235,400
19. WFAN/New York (Sports) . . . . .	1,224,000
20. KYW/Philadelphia (News) . . . . .	1,221,600
21. KNX/Los Angeles (News) . . . . .	1,218,900
22. KRTH-AM & FM/Los Angeles (Gold) . . . . .	1,165,500
23. KFWB/Los Angeles (News) . . . . .	1,121,000
24. WABC/New York (Talk) . . . . .	1,102,100
25. KLOS/Los Angeles (AOR) . . . . .	1,032,500

## CONTEMPORARY HIT RADIO

AQH

1. WNNK/Harrisburg . . . . .	19.6
2. WQUT/Johnson City . . . . .	19.3
3. KBFM/McAllen-Brownsville . . . . .	18.6
4. WVIC-AM & FM/Lansing-East Lansing . . . . .	18.5
5. WSKZ/Chattanooga . . . . .	17.3
6. KRQQ/Tucson . . . . .	16.7
7. WXLK/Roanoke-Lynchburg . . . . .	15.2
8. KKRK/Wichita . . . . .	14.9
9. WKCI/New Haven . . . . .	14.7
10. KZZU/Spokane . . . . .	14.4
11. WAPE-AM & FM/Jacksonville . . . . .	14.0
12. WNCI/Columbus . . . . .	13.9
13. WFMF/Baton Rouge . . . . .	13.7
14. WKRZ/Wilkes-Barre . . . . .	13.4
15. KQKQ/Omaha-Council Bluffs . . . . .	13.3
15. KKXX/Bakersfield . . . . .	13.3
17. KPRR/El Paso . . . . .	13.0
18. WHOT-AM & FM/Youngstown-Warren . . . . .	12.8
19. WRVQ/Richmond . . . . .	12.5
20. KQMQ-AM & FM/Honolulu . . . . .	12.4
20. WABB-AM & FM/Mobile . . . . .	12.4
22. WYHY/Nashville . . . . .	11.6
23. WDJX-AM & FM/Louisville . . . . .	11.5
24. WNTQ/Syracuse . . . . .	11.4
25. WFLZ/Tampa-St. Petersburg . . . . .	11.3

CUME

1. WHTZ/New York . . . . .	2,287,600
2. WPLJ/New York . . . . .	1,834,400
3. KIIS-AM & FM/Los Angeles . . . . .	1,668,700
4. KPWR/Los Angeles . . . . .	1,584,100
5. WQHT/New York . . . . .	1,541,100
6. KQLZ/Los Angeles . . . . .	1,022,100
7. WBBM-FM/Chicago . . . . .	1,009,700
8. WYDZ/Chicago . . . . .	902,700
9. WKQX/Chicago . . . . .	809,800
10. WEGX/Philadelphia . . . . .	770,400
11. WIOQ/Philadelphia . . . . .	710,900
12. KMEL/San Francisco . . . . .	674,200
13. WKQI/Detroit . . . . .	596,500
14. KKQB-AM & FM/Houston-Galveston . . . . .	592,100
15. WXKS-FM/Boston . . . . .	589,600
16. WHYT/Detroit . . . . .	583,600
17. WZOU/Boston . . . . .	579,500
18. WDFX/Detroit . . . . .	524,000
19. WPGC/Washington . . . . .	519,100
20. WRBQ-AM & FM/Tampa-St. Petersburg . . . . .	519,000
21. WAVA/Washington . . . . .	511,500
23. KRBE/Houston-Galveston . . . . .	499,900
24. WBZZ/Pittsburgh . . . . .	493,200
25. KXXX/San Francisco . . . . .	487,800

# FORMAT LEADERS

## NEWS/TALK

	AQH		CUME
1. KMOX/St. Louis (Talk)	18.8	1. WINS/New York (News)	2,891,700
2. KMJ/Fresno (N/T)	11.1	2. WCBS/New York (News)	1,912,300
3. WHIO/Dayton (Talk)	8.9	3. WOR/New York (Talk)	1,459,000
4. KIRO/Seattle-Tacoma (N/T)	8.7	4. WBBM/Chicago (News)	1,235,400
5. KFBK/Sacramento (N/T)	8.5	5. WFAN/New York (Sports)	1,224,000
6. KOA/Denver-Boulder (Talk)	8.4	6. KYW/Philadelphia (News)	1,221,600
7. KGO/San Francisco (N/T)	8.2	7. KNX/Los Angeles (News)	1,218,900
7. KTOK/Oklahoma City (N/T)	8.2	8. KFVB/Los Angeles (News)	1,121,000
9. KTAR/Phoenix (N/T)	7.9	9. WABC/New York (Talk)	1,102,100
9. WKBN/Youngstown-Warren (N/T)	7.9	10. KCBS/San Francisco (N/T)	1,007,800
9. WTAG/Youngstown-Warren (Talk)	7.9	11. KABC/Los Angeles (Talk)	1,000,400
12. KGO/San Francisco (San Jose book) (N/T)	7.8	12. KGO/San Francisco (N/T)	992,300
12. KSL/Salt Lake City (Talk)	7.8	13. KMOX/St. Louis (Talk)	769,300
14. WBAL/Baltimore (N/T)	7.5	14. WMAQ/Chicago (News)	708,900
15. KCMO/Kansas City (N/T)	7.3	15. KRLD/Dallas-Ft. Worth (News)	694,100
16. KARN/Little Rock (N/T)	7.1	16. WWJ/Detroit (News)	647,900
16. KGO/San Francisco (Monterey book) (N/T)	7.1	17. KIRO/Seattle-Tacoma (N/T)	583,100
16. WDTF/Raleigh-Durham (N/T)	7.1	18. KFI/Los Angeles (Talk)	540,400
19. WPRO/Providence (Talk)	6.8	19. WLUP/Chicago (Talk)	520,100
19. WTAE/Pittsburgh (Talk)	6.8	20. WTOP/Washington (News)	497,100
21. KXL/Portland (N/T)	6.3	21. WCAU/Philadelphia (Talk)	487,900
22. KYW/Philadelphia (News)	6.6	22. WEEI/Boston (News)	476,300
22. WRKO/Boston (N/T)	6.6	23. WHDH/Boston (Talk)	468,500
24. KRLD/Dallas-Ft. Worth (News)	6.3	24. KTRH/Houston-Galveston (News)	462,900
24. WWL/New Orleans (N/T)	6.3	25. WRKO/Boston (N/T)	440,400

## IS YOUR AM STATION LISTED IN THIS BOOK?

If not, consider the only growth format in AM radio today . . . TALK!

• 24 hours a day • Live • Total barter basis • Toll-free listener call-in lines • Weekend specialty programs •

CALL (518) 869-4386

American Radio  
Networks



LISTEN .... AMERICA'S TALKING

# FORMAT LEADERS

## ADULT CONTEMPORARY

AQH

CUME

1. WCCO/Minneapolis-St. Paul	18.4
2. WHAS/Louisville	15.9
3. KFAB/Omaha-Council Bluffs	15.8
3. WIBC/Indianapolis	15.8
5. WEZN/Bridgeport	15.7
6. WTIC/Hartford	15.0
7. WTFM/Johnson City	14.6
8. WYYY/Syracuse	14.1
9. WSRS/Worcester	13.1
10. WLEV/Allentown-Bethlehem	12.7
11. KDKA/Pittsburgh	12.3
12. WRVA/Richmond	11.7
13. WMYI/Greenville-Spartanburg	11.4
14. KKOB/Albuquerque	11.3
15. WICC/Bridgeport	11.0
16. WBEN/Buffalo-Niagara Falls	10.7
16. WGN/Chicago	10.7
18. WTMJ/Milwaukee-Racine	10.5
19. WGY/Albany-Schenectady-Troy	10.3
20. WSNY/Columbus	10.3
21. KVIL-AM & FM/Dallas-Ft. Worth	10.2
22. KISC/Spokane	10.1
23. WELI/New Haven	9.9
24. WSTF/Orlando	9.7
24. WTVN/Columbus	9.7

1. WLTW/New York	1,808,700
2. WGN/Chicago	1,631,800
3. KOST/Los Angeles	1,441,400
4. WNSR/New York	1,441,300
5. KBIG/Los Angeles	900,500
6. WCCO/Minneapolis	820,600
7. WJRI/Detroit	771,000
8. WEAZ-AM & FM/Philadelphia	734,400
9. KJOI/Los Angeles	676,100
10. KNBR/San Francisco	660,600
11. KOIT-AM & FM/San Francisco	656,200
12. KDKA/Pittsburgh	585,100
13. WTMX/Chicago	575,200
14. KVIL-AM & FM/Dallas-Ft. Worth	563,800
15. WMAL/Washington	535,900
16. WSB-FM/Atlanta	523,000
17. WKSZ/Philadelphia	513,000
18. WBZ/Boston	490,200
19. KIOI/San Francisco	489,400
20. WSB/Atlanta	487,200
21. WLIT/Chicago	479,400
22. WNIC/Detroit	461,600
23. WMGK/Philadelphia	455,600
24. KLIT/Los Angeles	455,400
25. WMJX/Boston	453,200

## AOR

AQH

CUME

1. WCMF/Rochester	15.7
2. WFBQ/Indianapolis	15.3
3. KEZO-AM & FM/Omaha-Council Bluffs	13.0
4. WIOT/Toledo	12.7
5. KLAQ/El Paso	12.6
6. WRXL/Richmond	12.1
7. KLBJ-FM/Austin	10.6
8. WEBN/Cincinnati	10.3
9. KLPX/Tucson	10.0
10. KMOD/Tulsa	9.7
11. WAQY/Springfield	9.6
11. WKRR/Greensboro-Winston Salem	9.6
13. WZZO/Allentown-Bethlehem	9.5
14. WIMZ-AM & FM/Knoxville	9.4
15. KMJX/Little Rock	9.3
16. KQRS-AM & FM/Minneapolis-St. Paul	9.1
16. WGR-FM/Buffalo-Niagara Falls	9.1
18. WPLR/New Haven	9.0
19. KEZE/Spokane	8.8
20. WEGR/Memphis	8.6
21. KZSS & KZRR/Albuquerque	8.5
21. WLAV-FM/Grand Rapids	8.5
23. KSHE/St. Louis	8.4
24. WTUE/Dayton	8.3
25. WRDU/Raleigh-Durham	8.2
25. WZRR/Birmingham	8.2

1. WNEW-FM/New York	1,562,100
2. KLOS/Los Angeles	1,032,500
3. WLUP-FM/Chicago	875,800
4. WMMR/Philadelphia	788,400
5. KROQ/Los Angeles (NR)	676,400
6. WXRT/Chicago	526,700
7. KQRS-AM & FM/Minneapolis-St. Paul	474,100
8. WBCN/Boston	472,400
9. WLLZ/Detroit	456,800
10. WRIF/Detroit	429,900
11. KLOL/Houston	420,600
12. WWDC-FM/Washington	416,200
13. KSHE/St. Louis	410,000
14. WBAB-FM/New York	395,100
15. KRQR/San Francisco	389,800
16. WKLS/Atlanta	381,600
17. KFOG/San Francisco	366,300
18. WBAB-AM & FM/Nassau-Suffolk	365,000
19. WDRE/New York (NR)	359,400
20. WDVE/Pittsburgh	345,400
21. KTXQ/Dallas-Ft. Worth	337,100
22. KGB/San Diego	335,600
23. KITS/San Francisco (NR)	320,900
24. WIYY/Baltimore	303,400
25. KLOS/Los Angeles (Anaheim book)	294,000

# FORMAT LEADERS

## COUNTRY

	AQH		CUME
1. WIVK-AM & FM/Knoxville	37.7	1. WYNY/New York	847,800
2. WXBQ/Johnson City	19.1	2. WUSN/Chicago	583,600
3. KUZZ-AM & FM/Bakersfield	18.2	3. KSCS/Dallas-Ft. Worth	560,000
4. WKSJ-AM & FM/Mobile	18.2	4. KZLA/Los Angeles	533,700
5. KSSN/Little Rock	17.7	5. KIKK-FM/Houston-Galveston	517,800
6. WITL-FM/Lansing-East Lansing	17.3	6. KILT-FM/Houston-Galveston	515,200
7. WZZK-AM & FM/Birmingham	16.1	7. KPLX/Dallas-Ft. Worth	491,100
8. WAMZ/Louisville	15.9	8. WMZQ-AM & FM/Washington	454,600
9. KASE/Austin	15.4	9. WXTU/Philadelphia	427,700
9. WSOC-FM/Charlotte	15.4	10. WWWW/Detroit	427,200
11. WCOS-AM & FM/Columbia, SC	14.1	11. WBAP/Dallas-Ft. Worth	411,000
12. KTXF/McAllen-Brownsville	14.0	12. KNIX-AM & FM/Phoenix	397,600
12. KXXY-AM & FM/Oklahoma City	14.0	13. KLAC/Los Angeles	373,100
14. WTQR/Greensboro-Winston Salem	13.8	14. KSAN/San Francisco	366,700
15. WUSY/Chattanooga	12.9	15. WYAI & WYAY/Atlanta	348,600
16. KHEY-FM/El Paso	12.5	16. WQYK-AM & FM/Tampa-St. Petersburg	305,300
17. KRST/Albuquerque	12.4	17. KEEY/Minneapolis-St. Paul	304,000
17. WESC/Greenville-Spartanburg	12.4	18. WDAF/Kansas City	290,800
17. WSIX-FM/Nashville	12.4	19. KMPS-AM & FM/Seattle-Tacoma	274,000
20. WFMS/Indianapolis	12.3	20. WGAR-AM & FM/Cleveland	273,300
21. KFMS/Las Vegas	12.0	21. WSOC-AM & FM/Charlotte-Gastonia	260,100
22. KNIX-AM & FM/Phoenix	11.4	22. WIL-FM/St. Louis	258,400
23. WQIK-AM & FM/Jacksonville	11.3	23. KSON-AM & FM/San Diego	254,800
24. WRNS/Coastal North Carolina	11.1	24. WKIS/Miami-Ft. Lauderdale	251,100
25. WCUZ/Grand Rapids	11.0	25. WPOC/Baltimore	234,600
25. WGNA-AM & FM/Albany-Schenectady-Troy	11.0		

## URBAN CONTEMPORARY

	AQH		CUME
1. WIKS/Coastal North Carolina	20.2	1. WRKS/New York	1,550,800
2. WBLX-FM/Mobile	16.6	2. WBLS/New York	1,339,700
3. WHRK/Memphis	16.2	3. WGCI-FM/Chicago	1,014,900
4. WWDM/Columbia, SC	15.7	4. WVAZ/Chicago	706,300
5. WYLD-FM/New Orleans	15.1	5. WUSL/Philadelphia	523,300
6. WVEE/Atlanta	13.1	6. KJLH/Los Angeles	516,300
7. WENN/Birmingham	12.3	7. WJLB/Detroit	512,900
8. WDIA/Memphis	11.2	8. WHQT/Miami-Ft. Lauderdale	427,900
9. KIPR/Little Rock	10.5	9. WVEE/Atlanta	427,400
10. WQUE-AM & FM/New Orleans	10.0	10. KSOL/San Francisco	423,800
11. KQXL/Baton Rouge	9.9	11. KMJQ/Houston-Galveston	413,000
12. WCDX/Richmond	9.6	12. KACE/Los Angeles	407,800
12. WJHM/Orlando	9.6	13. WHUR/Washington	397,600
14. WPEG/Charlotte-Gastonia	9.4	14. WKYS/Washington	394,100
15. WXYV/Baltimore	9.1	15. WDAS-FM/Washington	369,100
16. WJMH/Greensboro-Winston Salem	8.8	16. KKDA-FM/Dallas-Ft. Worth	345,600
17. WJIT/Chattanooga	8.4	17. WXYV/Baltimore	316,800
18. KMJQ/Houston-Galveston	8.1	18. KDAY/Los Angeles	295,100
19. WHQT/Miami-Ft. Lauderdale	8.0	19. WQUE-AM & FM/New Orleans	255,800
20. WJLB/Detroit	7.8	20. KMJM/St. Louis	245,000
20. WTLC/Indianapolis	7.8	21. WHRK/Memphis	233,100
22. WPLZ/Richmond	7.7	22. WZAK/Cleveland	232,900
23. WQOK/Raleigh-Durham	7.6	23. WGPR/Detroit	232,300
24. WGCI-FM/Chicago	7.3	24. WDJY/Washington	232,000
25. KPRS/Kansas City	7.2	25. WWIN-AM & FM/Baltimore	226,800
25. WQQK/Nashville	7.2		
25. WZAK/Cleveland	7.2		



# FORMAT LEADERS

## BEAUTIFUL /EASY LISTENING

AQH

CUME

1. WEAT-AM & FM/West Palm Beach	19.2
2. WFMZ/Allentown-Bethlehem	14.1
3. WROW-AM & FM/Albany-Schenectady-Troy	12.3
4. WDEF-FM/Chattanooga	11.9
5. WPVR/Roanoke-Lynchburg	11.5
6. KSFI/Salt Lake City	11.3
7. KUMU-AM & FM/Honolulu	10.7
8. WLQR/Toledo	10.4
9. WEZK/Knoxville	10.0
9. WFOG/Norfolk	10.0
11. WSHH/Pittsburgh	9.6
12. KEZK/St. Louis	9.5
12. KXLY-FM/Spokane	9.5
12. WOOD-FM/Grand Rapids	9.5
15. KXTZ/Las Vegas	9.3
16. KBEZ/Tulsa	8.9
16. KEZQ/Little Rock	8.9
18. WJIM-FM/Lansing-East Lansing	8.8
19. WPCH/Atlanta	8.7
20. WNAK/Wilkes Barre-Scranton	8.6
20. WWEZ/Cincinnati	8.6
22. KESY-AM & FM/Omaha-Council Bluffs	8.2
22. WKBN-FM/Youngstown-Warren	8.2
24. KKNQ/Oklahoma City	8.1
25. KMEO-AM & FM/Phoenix	7.9
25. WLIF/Baltimore	7.9
25. WLKW/Providence	7.9

1. WPAT-AM & FM/New York	1,575,600
2. WXEZ-AM & FM/Chicago	626,300
3. KABL-AM & FM/San Francisco	545,300
4. WGAY/Washington	501,100
5. WJOL/Detroit	431,600
6. KODA/Houston-Galveston	426,500
7. WPCH/Atlanta	419,300
8. WLYF/Miami-Ft. Lauderdale	418,100
9. WJIB/Boston	386,900
10. KEZK/St. Louis	343,200
11. WSHH/Pittsburgh	332,600
12. WLIF/Baltimore	327,100
13. KMEO-AM & FM/Phoenix	291,400
14. WQAL/Cleveland	256,300
15. KMEZ/Dallas-Ft. Worth	254,800
16. KOSI/Denver-Boulder	231,700
17. KJQY/San Diego	218,900
18. KBAY/San Francisco	213,700
19. WDUV/Sarasota (Tampa-St. Petersburg book)	213,300
20. KBRD/Seattle-Tacoma	207,800
21. WLKW/Providence	203,300
22. KSFI/Salt Lake City	200,400
23. WWEZ/Cincinnati	192,300
24. WPAT-AM & FM/New York (Nassau book)	184,000
25. WEZW/Milwaukee-Racine	183,900

## CLASSICAL

AQH

CUME

1. KFSD/San Diego (North County book)	4.1
2. KFSD/San Diego	3.9
3. KING-FM/Seattle	3.5
4. KBOQ/Monterey	3.4
5. WTMJ/Miami-Ft. Lauderdale	3.1
6. WGMS-AM & FM/Washington	2.7
7. KDFC-AM & FM/San Francisco	2.6
7. KVOD/Denver-Boulder	2.6
7. WCLV/Cleveland	2.6
7. WFLN/Philadelphia	2.6
11. WFMJ/Milwaukee	2.2
11. WQRS/Detroit	2.2
13. KDFC-AM & FM/San Francisco (San Jose book)	2.1
13. WCRB/Boston	2.1
15. WRR/Dallas-Ft. Worth	2.0

1. WNCN/New York	776,800
2. WQXR-FM/New York	626,400
3. KDFC-AM & FM/San Francisco	381,400
4. WNIB/Chicago	353,900
5. WFMT/Chicago	317,100
6. KKHI-AM & FM/San Francisco	311,800
7. WFLN/Philadelphia	307,200
8. WGMS-AM & FM/Washington	283,600
9. WQRS/Detroit	231,100
10. WTMJ/Miami-Ft. Lauderdale	229,900
11. WCRB/Boston	211,800
12. WRR/Dallas-Ft. Worth	197,500
13. KFSD/San Diego	194,200
14. KING-FM/Seattle-Tacoma	187,300
15. KFUD/St. Louis	117,400

# FORMAT LEADERS

## NAC

	AQH
1. KHHH/Honolulu	4.2
1. KTWV/Los Angeles (Anaheim book)	4.2
3. KQPT/Sacramento	3.9
4. KIFM/San Diego	3.7
5. KWYV/Las Vegas	3.6
6. WLOQ/Orlando	3.5
7. KOAI/Dallas-Ft. Worth	3.3
8. KTWV/Los Angeles	3.1
9. KKSF/San Francisco	2.7
10. WBZN-AM & FM/Milwaukee-Racine	2.5
10. WXDJ/Miami-Ft. Lauderdale	2.5
12. KHHH/Denver-Boulder	2.3
12. KCCY/Portland	2.3
12. WHVE/Sarasota (Tampa book)	2.3
12. WNUA/Chicago	2.3
12. WQCD/New York	2.3
17. KGST/Austin	2.2
18. WNWV/Cleveland	2.1
19. KKSF/San Francisco (San Jose book)	2.0
20. KBLX/San Francisco	1.9
21. KNUA/Seattle-Tacoma	1.8
21. KTWV/Los Angeles (Riverside book)	1.8
23. WBMW/Buffalo-Niagara Falls	1.3
23. WQCD/New York (Nassau-Suffolk book)	1.3
25. WQCD/New York (Monmouth-Ocean book)	1.1

## AQH

	CUME
1. WQCD/New York	936,700
2. KTWV/Los Angeles	835,900
3. WNUA/Chicago	477,500
4. KKSF/San Francisco	317,600
5. KOAI/Dallas-Ft. Worth	294,800
6. KBLX/San Francisco	280,500
7. KCCY/Portland	216,000
8. KTWV/Los Angeles (Anaheim book)	210,500
9. KIFM/San Diego	184,900
10. KINK/Portland	162,600
11. WNWV/Cleveland	141,800
12. WXDJ/Miami-Ft. Lauderdale	130,300
13. WHVE/Tampa-St. Petersburg	130,200
14. KNUA/Seattle-Tacoma	125,000
15. KQPT/Sacramento	124,000
16. KHHH/Denver-Boulder	121,500
17. WQCD/New York (Nassau-Suffolk book)	97,200
18. WBZN-AM & FM/Milwaukee-Racine	80,300
19. WLOQ/Orlando	74,300
20. KKSF/San Francisco (San Jose book)	62,200
21. KHHH/Honolulu	58,600
22. KIFM/San Diego (North County book)	48,000
23. KBLX/San Francisco (San Jose book)	44,800
24. KGSR/Tucson	44,600
25. KEYV/Las Vegas	38,600

## CUME

## GOLD

	AQH
1. WBBG/Youngstown-Warren	8.5
2. WAFX/Norfolk (Classic Rock)	8.1
3. WKLX/Rochester	7.6
4. KGOR/Omaha-Council Bluffs	7.5
5. WAFX/Columbia (Classic Rock)	7.3
6. KOFX/El Paso	7.0
6. WKLR/Indianapolis	7.0
8. WWSW-FM/Pittsburgh	6.8
9. WDRC-FM/Hartford	6.4
10. KXKL-AM & FM/Denver-Boulder	6.3
11. WKFM/Syracuse (Classic Rock)	6.2
12. WHTT-AM & FM/Buffalo-Niagara Falls	6.1
12. WNCX/Cleveland (Classic Rock)	6.1
14. KOMA/Oklahoma City	5.9
15. WFOX/Atlanta	5.8
15. WKLH/Milwaukee-Racine (Classic Rock)	5.8
17. KKZX/Spokane (Classic Rock)	5.7
17. WGFX/Nashville (Classic Rock)	5.7
19. WIBM-FM/Lansing-East Lansing	5.5
19. WSEN-AM & FM/Syracuse	5.5
21. WOFX/Cincinnati (Classic Rock)	5.4
22. WQSR/Baltimore	5.3
22. WYSP/Philadelphia (Classic Rock)	5.3
24. KGMG-FM/San Diego North County (Classic Rock)	5.2
25. WODS/Boston	5.1

## AQH

	CUME
1. WCBS-FM/New York	1,744,800
2. WXRK/New York (Classic Rock)	1,513,600
3. KRTH-AM & FM/Los Angeles	1,165,500
4. WCKG/Chicago (Classic Rock)	807,300
5. WJMK/Chicago	762,800
6. KLSX/Los Angeles (Classic Rock)	735,600
7. KSFO & KYA/San Francisco	649,600
8. WYSP/Philadelphia (Classic Rock)	625,800
9. KODJ/Los Angeles	565,600
10. WFYR/Chicago	524,400
10. WOGL/Philadelphia	512,100
11. WODS/Boston	455,100
12. WCSX/Detroit (Classic Rock)	431,800
13. WCXR/Washington (Classic Rock)	387,500
14. WFOX/Atlanta	381,400
15. WXTR/Washington	339,000
16. WZLX/Boston	336,300
17. KLDE/Houston-Galveston	329,300
18. WWSW-FM/Pittsburgh	329,100
19. KLUV/Dallas-Ft. Worth	327,200
20. WMXJ/Miami-Ft. Lauderdale	324,200
21. KRLA/Los Angeles	323,400
22. WZGC/Atlanta (Classic Rock)	322,400
23. WCBS-FM/New York	307,300
24. KZFX/Houston-Galveston (Classic Rock)	286,700
25. KXKL-AM & FM/Denver-Boulder	284,300

## CUME

# FORMAT LEADERS

## BIG BAND/NOSTALGIA

AQH

CUME

1. WMAS/Springfield (BBnd) . . . . .	7.7	1. WNEW/New York (Nost) . . . . .	881,100
2. WOKY/Milwaukee-Racine (BBnd) . . . . .	6.6	2. KMPC/Los Angeles (Nost) . . . . .	642,400
3. KORK/Las Vegas (BBnd) . . . . .	5.8	3. KFRC/San Francisco (Nost) . . . . .	472,600
4. KGVY/Tucson (BBnd) . . . . .	5.3	4. WJJD/Chicago (Nost) . . . . .	462,100
5. WPEN/Philadelphia (Nost) . . . . .	5.2	5. WPEN/Philadelphia (Nost) . . . . .	415,300
6. WNEB/Worcester (Nost) . . . . .	5.0	6. CKLW/Detroit (BBnd) . . . . .	278,800
7. WAPI/Birmingham (BBnd) . . . . .	4.6	7. KQUE/Houston-Galveston (Nost) . . . . .	227,800
7. WBYU/New Orleans (Nost) . . . . .	4.6	8. KIXI/Seattle-Tacoma (BBnd) . . . . .	188,900
9. KPOP/San Diego (Nost) . . . . .	4.4	9. WOKY/Milwaukee-Racine (BBnd) . . . . .	179,500
10. KGMG/San Diego North County (BBnd) . . . . .	4.2	10. KPOP/San Diego (Nost) . . . . .	161,000
10. KTSA/San Antonio (Nost) . . . . .	4.2	11. WHLI/Nassau-Suffolk (New York book) (BBnd) . . . . .	154,000
12. WEST/Allentown (BBnd) . . . . .	4.1	12. WJAS/Pittsburgh (BBnd) . . . . .	153,200
13. WAVZ/New Haven (Nost) . . . . .	3.8	13. KMPC/Los Angeles (Nost) (Anaheim book) . . . . .	151,700
14. KIXI/Seattle-Tacoma (BBnd) . . . . .	3.7	14. KAAM/Dallas-Ft. Worth (Nost) . . . . .	148,900
15. KFRC/San Francisco (Nost) . . . . .	3.6	15. WPLM-AM & FM/Boston (BBnd) . . . . .	133,400

## SPANISH

AQH

CUME

1. KGBT/McAllen-Brownsville . . . . .	12.4	1. KLVE/Los Angeles . . . . .	618,700
2. KWAC/Bakersfield . . . . .	7.9	2. KWKW/Los Angeles . . . . .	491,900
3. KBNA-AM & FM/El Paso . . . . .	6.6	3. KTNQ/Los Angeles . . . . .	449,600
4. KAMA/El Paso . . . . .	6.5	4. WSKQ-FM/New York . . . . .	448,800
5. KIWW/McAllen-Brownsville . . . . .	6.0	5. WADO/New York . . . . .	396,100
6. KQXX/McAllen-Brownsville . . . . .	5.5	6. WSKQ/New York . . . . .	284,200
7. KCOR/San Antonio . . . . .	5.1	7. KSKQ/Los Angeles . . . . .	256,600
8. KBOR-AM & FM/McAllen-Brownsville . . . . .	4.5	8. KALI/Los Angeles . . . . .	253,100
9. KBRG/San Jose . . . . .	4.2	9. WCMQ-FM/Miami-Ft. Lauderdale . . . . .	228,900
10. WQBA/Miami-Ft. Lauderdale . . . . .	4.0	10. KSKQ-FM/Los Angeles . . . . .	217,300



## RADIO EXPENDITURE REPORTS INC.

740 West Boston Post Road • Mamaroneck, N.Y. 10543 • (914) 381-6277

### WHAT YOU NEED TO KNOW

MARKET BY MARKET  
ACCOUNT BY ACCOUNT

YOUR SOLE INDUSTRY SOURCE  
FOR NATIONAL & REGIONAL SPOT DATA

# A Step-By-Step Manual

As you examine R&R's "Ratings Report & Directory, Vol. I," you will find that the following are some of the highlights to look for in the in-depth market breakouts.

## Reps Abbreviation Key

A-C	All Canada Radio
BAN	Banner Radio
CAB	Caballero Spanish Media
CBS	CBS Radio Spot Sales
CHR	The Christal Company
CITI	Citimedia, Inc.
CMBS	Concert Music Broadcast Sales, Inc.
CRA	Crawford Broadcasting Co.
DOME	Dome And Associates
DONO	John Donofrio
DUR	Durpetti And Associates
EAST	Eastman Radio, Inc.
ER	Eastern Radio
FWS	Frederick W. Smith
G/W	Group W Radio Sales
HG	Herbert E. Groskin
HNWH	HNW&H
INT	Interep
JCG	J.C. Gates
KATZ	Katz Radio
KT-H	Katz Hispanic
K/P	Katz & Powell
KEY	Keystone
LOTU	Lotus Hispanic Reps
MK4	Market 4 Radio
MAS	Masla Radio
MCG	McGavren-Guild, Inc.
M/SS	Mid-South Spot Sales
PATT	Patt Media
QC	Queen Company
RA/L	R.A. Lazar & Co.
RSS	Radio Spot Sales
REG	Regional Representatives
RPC	Repcom
REP	Republic Radio Inc.
ROS	Roslin Radio Sales, Inc.
SAV	Savalli Broadcast Sales
SSS	Southern Spot Sales
SBS	Spanish Broadcasting System
STR	Starcom
TNS	TN Spot Sales
TOR	Torbet Radio
UNI	Unirep Broadcasting Co.
U/BR	Unity Broadcasting Co.
WR	Western Regional Broadcast Sales

## SHARE TRENDS

All stations in the top 50 markets which earned at least a 1.0 share, and the top ten stations in markets 51-100 (all according to the fall '89 Arbitron sweep), are listed. Trends read left to right, with the most recent results on the right and the fall '88 share on the left. Results from additional surveys (winter, spring, and summer) are shown in between. Up to five books can be included in any market's trend report, which covers the past year. Stations are ranked according to their Monday-Sunday (total persons 12+) average quarter hour share, with the #1 listed on top.

## STATION/FORMAT

The call letters are printed in bold type with the format of each station listed beneath in italics.

## FREQUENCY/POWER

The frequency and power for the radio station signal(s) are shown as listed on page 3B in each Arbitron report.

## AUDIENCE RANKINGS

The six rankings to the right of each station's format designation will help you understand a station's core strength. The first listing shows a station's Monday-Sunday (total persons 12+) cume rank, followed by five AQH demo ranks for teens, adults 18-34, adults 18-49, adults 25-54, and adults 35-64. At the bottom of those pages showing results for the top 50 markets you will also find more detailed breakdowns on key adult demos. Top 10 stations are listed for six different categories: men and women 18-34, 18-49, and 25-54. These rankings are again based on Monday-Sunday AQH.

## AVERAGE MINUTES LISTENED

The column to the immediate right of the adults 35-64 rankings in each market breakout chart shows the average number of minutes which a station's audience spent listening to it. This is based upon total persons 12+, Monday-Sunday, 6am-Midnight.

## OWNER & REP INFORMATION

For the convenience of all users of the R&R Ratings Report we designate all radio station owners and their representative affiliations as listed on page 3B in each Arbitron report.

## BIRCH RADIO SHARES

To offer a comparison between the diary-based Arbitron numbers and the telephone-derived Birch Radio estimates, we show — where available — 12+ average person estimates from the fall '89 Birch quarterlies. One note: Arbitron numbers cover approximately October-December, while Birch results are for September-November.

## FORMAT REACH CHART

The lower right corner for each top 50 market page shows a bar graph which compares format reach within that market. Totals are computed, by format, by adding the fall '89 12+ Monday-Sunday AQH numbers shown in each market breakout. For example, all CHR shares are added together.

# INFORMATION GUIDE

# For Using R&R's Unique Ratings Data Features

#1

## NEW YORK

POPULATION: 14,126,100

FALL '89	WINTER '89	SPRING '89	SUMMER '89	FALL '89	METRO RANK 12+ AOR	STATION FORMAT	FREQUENCY POWER	CUME RANK	12-17 RANK	18-34 RANK	18-49 RANK	25-54 RANK	35-64 RANK	AVG MINS LISTENED	OWNER	NATIONAL REP FIRM	12+ BIRCH SHARE
4.9	6.2	5.6	5.5	6.3	1	WPAT-A/F B/EZ	930/93.1 5kw/5.4kw	3	30	23	19	13	1	92	PARK	REP	3.7
4.7	4.3	5.3	5.7	4.7	2	WLTW AC	106.7 7.8kw	6	20	7	1	1	3	77	VIACOM	KATZ	3.7
4.4	4.3	4.7	4.5	4.7	2	WINS News	101G 30kw	1	7	13	11	6	4	48	GROUP W	G/W	4.1
4.7	4.5	3.7	4.3	4.6	4	WOR Talk	710 50kw	12	34	34	27	20	5	92	BUCKLEY	MCG	3.4
5.6	5.3	6.0	5.7	4.3	5	WHTZ CHR	100.3 7.8kw	2	2	5	5	8	15	55	MALRITE	CHR	6.0
4.3	4.7	5.0	4.2	4.1	6	WCBS-FM Gold	101.1 6.8kw	7	11	11	3	2	2	69	CBS	CBS	3.6
4.2	4.2	4.1	3.9	4.1	6	WRKS UC	98.7 7.8kw	9	3	3	8	10	21	76	SUMMIT	DUR	6.3

### DEMOGRAPHIC RANK

Men 18-34	Women 18-34	Men 18-49	Women 18-49	Men 25-54	Women 25-54
1 WNEW-FM	1 WQHT	1 WNEW-FM	1 WLTW	1 WCBS-FM	1 WLTW
2 WXRK	2 WRKS	2 WXRK	2 WNSR	2 WXRK	2 WNSR
3 WBLS	3 WLTW	3 WCBS-FM	3 WHTZ	3 WNEW-FM	3 WBLS
4 WHTZ	4 WHTZ	4 WBLS	4 WRKS	4 WFAN	4 WCBS-FM
5 WQHT	5 WBLS	5 WFAN	5 WQHT	5 WBLS	5 WHTZ
6 WRKS	6 WNSR	6 WRKS	6 WBLS	6 WINS	6 WRKS
7 WFAN	7 WPLJ	7 WHTZ	7 WCBS-FM	7 WQCD	7 WINS
8 WQCD	8 WNEW-FM	8 WQCD	8 WPLJ	8 WLTW	8 WPLJ
9 WNSR	9 WXRK	9 WINS	9 WNEW-FM	9 WNSR	9 WYNY
10 WPLJ	10 WCBS-FM	10 WNSR	10 WINS	10 WHTZ	10 WNEW-FM

### FORMAT REACH

AC	12.9
AOR	3.7
BBnd	2.3
B/EZ	6.3
CHR	11.3
Clas	2.8
Ctry	2.5
Gold	7.2
NAC	2.3
N/T	20.0
Rel/CC	1.1
Span	4.7
UC	7.9

# ANAHEIM-SANTA ANA

POPULATION: 1,935,200

FALL '88	SPRING '89	FALL '89	METRO RANK 12-ADP	STATION FORMAT	FREQUENCY POWER	CUME RANK	12-17 RANK	18-34 RANK	18-49 RANK	25-54 RANK	35-64 RANK	AVG. MINS. LISTENED	OWNER	NATIONAL REP FIRM	12+ BIRCH SHARE
3.2	6.7	6.6	1	<b>KQLZ</b> CHR	100.3 5.3kw	2	1	1	2	9	20	71	WESTWOOD ONE	EAST	8.4
7.4	5.6	6.2	2	<b>KIIS-A/F</b> CHR	1150/102.7 5kw8kw	1	2	3	3	5	9	61	GANNETT	MCG	7.8
4.4	5.1	5.5	3	<b>KOST</b> AC	103.5 12.5kw	3	5	5	5	4	3	65	COX	CHR	4.7
4.3	4.9	5.1	4	<b>KABC</b> Talk	790 5kw	9	29	24	12	8	1	83	CAP CITIES/ABC	KATZ	3.5
4.4	6.5	5.1	4	<b>KBIG</b> AC	104.3 105kw	10	7	8	4	3	4	84	BONNEVILLE INT	CBS	4.1
6.6	5.7	5.0	6	<b>KLOS</b> AOR	95.5 61kw	4	11	2	1	1	12	60	CAP CITIES/ABC	KATZ	9.5
6.0	4.7	4.3	7	<b>KPWR</b> CHR	105.9 72kw	7	3	4	8	12	27	62	EMMIS	HNWH	6.3
4.7	2.7	4.2	8	<b>KTWV</b> NAC	94.7 55kw	11	12	9	6	2	2	70	LEGACY	BAN	3.5
3.7	3.4	3.8	9	<b>KNX</b> News	1070 50kw	5	17	18	15	11	8	46	CBS	CBS	2.9
2.8	2.3	3.4	10	<b>KLX</b> CR	97.1 21kw	8	14	7	7	7	14	55	GREATER MEDIA	MMR	3.0
5.1	5.2	3.4	10	<b>KRTH-A/F</b> Gold	930/101.1 5kw/51kw	6	16	13	9	6	5	48	BEASLEY	REP	2.4
4.9	3.1	2.9	12	<b>KJOI</b> AC	98.7 75kw	15	28	33	27	17	7	68	COMMAND	BAN	2.8
4.4	3.0	2.8	13	<b>KROQ</b> NR	106.7 5.5kw	17	4	6	10	24	32	68	INFINITY	TOR	4.9
1.6	2.9	2.7	14	<b>KODJ</b> Gold	93.1 28.5kw	14	18	19	11	10	6	63	CBS	CBS	1.5
1.7	2.4	2.3	15	<b>KFI</b> Talk	640 50kw	16	33	22	20	15	10	56	COX	CHR	1.5
2.6	3.1	2.2	16	<b>KMPC</b> Nost	710 50kw	13	32	32	30	20	11	52	GOLDEN WEST	DUR	3.2
2.9	2.2	1.8	17	<b>KFWB</b> News	980 5kw	12	36	31	25	22	19	32	GROUP W	G/W	1.5
1.9	2.2	1.8	17	<b>KZLA</b> Ctry	93.9 49kw	18	19	20	17	13	13	48	MALRITE	EAST	3.4
0.9	1.2	1.7	19	<b>KLVE</b> Span	107.5 29.5kw	21	8	11	13	21	25	67	HEFTEL	CAB	1.5
0.6	1.3	1.6	20	<b>KWIZ</b> AC	96.7 3kw	23	25	10	14	19	29	74	LIBERMAN	TOR	.5
0.8	0.6	1.5	21	<b>KLIT</b> AC	101.9 2.5kw	20	23	25	19	14	15	51	GOLDEN WEST	DUR	1.7
1.6	1.8	1.5	21	<b>KTNQ</b> Span	1020 50kw	25	10	15	18	25	23	76	HEFTEL	CAB	3.0
0.0	0.0	1.5	21	<b>KWKW</b> Span	1330 5kw	32	35	17	16	16	17	124	LOTUS	LOTU	--
1.0	0.9	1.3	24	<b>KEZY</b> CHR	95.9 2.5kw	19	6	14	23	31	35	41	M.L. MEDIA	--	.4
0.8	1.1	1.3	24	<b>KLAC</b> Ctry	570 5kw	22	31	30	24	23	16	56	MALRITE	EAST	.5
1.5	1.8	1.2	26	<b>KIKF</b> Ctry	94.3 3kw	24	38	28	21	18	18	61	ARIES	--	.8
2.9	1.7	1.1	27	<b>KNAC</b> AOR	105.5 1.05kw	27	9	12	22	33	37	66	FLAGSHIP	K/P	2.2
1.0	0.8	1.0	28	<b>KKGO-FM</b> Jazz	105.1 18kw	26	20	37	38	37	21	55	MT. WILSON FM	CMBS	.9

Continued on Page 144

FALL '88	WINTER '89	SPRING '89	SUMMER '89	FALL '89	METRO RANK 12+ AOR	STATION FORMAT	FREQUENCY POWER	CUME RANK	12-17 RANK	18-34 RANK	18-49 RANK	25-54 RANK	35-64 RANK	AVG. MINS LISTENED	OWNER	NATIONAL REP FIRM	12+ BRCH SHARE
7.8	8.8	9.9	4.4	13.1	1	WVEE UC	103.3 100kw	4	2	1	1	1	6	129	SUMMIT	MCG	18.6
7.6	9.9	8.1	6.6	8.7	2	WPCH B/EZ	94.9 99kw	5	9	10	7	4	1	88	JACOR	EAST	6.7
10.4	9.2	9.6	9.5	8.6	3	WSB-FM AC	98.5 100kw	1	5	4	2	2	3	70	COX	CHR	7.7
7.8	8.9	9.4	9.5	8.1	4	WAPW CHR	99.7 100kw	3	1	3	5	11	13	77	SUSQUEHANNA	DUR	10.6
7.4	6.4	7.3	5.8	7.6	5	WSB AC	750 50kw	2	12	12	11	8	2	66	COX	CHR	5.7
8.3	6.4	5.8	6.8	7.0	6	WKLS AOR	96.1 99kw	6	3	2	3	5	10	78	GREAT AMERICAN	KATZ	10.1
4.2	5.3	5.2	5.3	5.8	7	WFOX Gold	97.1 97kw	7	4	8	4	3	4	65	SHAMROCK BR.	MMR	5.1
8.2	7.2	8.2	4.6	5.5	8	WYAI/WYAY Ctry	104.1/106. 60kw/99kw	8	6	9	8	6	5	67	NEWCITY	MCG	6.9
6.4	7.7	7.7	7.1	4.7	9	WKHX-FM Ctry	101.5 99kw	11	10	7	9	9	7	78	CAP CITIES/ABC	REP	4.9
5.5	4.9	5.7	6.1	4.7	9	WZGC	92.9 99kw	9	13	5	6	7	11	61	COOK INLET	HNWH	5.1
4.3	5.1	3.3	4.5	3.8	11	WQXI/WSTR AC	790/94.1 5-1kw/10kw	10	8	6	10	10	12	52	JEFFERSON-PILOT	BAN	4.2
2.9	3.1	2.8	3.4	3.7	12	WAOK Rel	1380 5kw	13	7	11	12	13	8	107	SUMMIT	MCG	2.5
2.5	2.5	3.4	2.6	3.5	13	WGST N/T	640 50-1kw	12	14	13	13	12	9	62	JACOR	EAST	2.7
0.6	0.6	0.7	0.5	1.0	14	WCNN News	680 50-10kw	14	16	18	15	14	14	37	RING	HNWH	.7

### DEMOGRAPHIC RANK

### FORMAT REACH

Men 18-34	Women 18-34	Men 18-49	Women 18-49	Men 25-54	Women 25-54	AC	20.0
1 WVEE	1 WVEE	1 WVEE	1 WVEE	1 WVEE	1 WSB-FM	AOR	7.0
2 WKLS	2 WSB-FM	2 WKLS	2 WSB-FM	2 WKLS	2 WVEE	B/EZ	8.7
3 WZGC	3 WAPW	3 WZGC	3 WFOX	3 WFOX	3 WPCH	CHR	8.1
4 WAPW	4 WKLS	4 WSB-FM	4 WAPW	4 WZGC	4 WFOX	Ctry	10.2
5 WKHX-FM	5 WSTR	5 WFOX	5 WPCH	5 WSB-FM	5 WKHX-FM	Gold	10.5
6 WSB-FM	6 WZGC	6 WAPW	6 WSTR	6 WPCH	6 WAOK	N/T	4.5
7 WSTR	7 WFOX	7 WSB	7 WKLS	7 WSB	7 WSTR	Rel/CC	3.7
8 WYAY	8 WAOK	8 WKHX-FM	8 WAOK	8 WGST	8 WYAY	UC	13.1
9 WSB	9 WPCH	9 WPCH	9 WKHX-FM	9 WYAY	9 WAPW		
10 WFOX	10 WKHX-FM	10 WGST	10 WZGC	10 WKHX-FM	10 WSB		

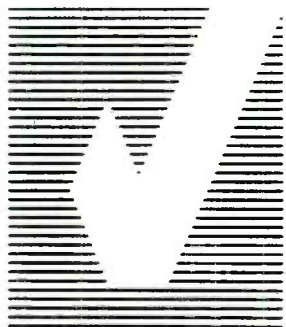

# RANTEL

## Advanced Perceptual Research

Laurel, Maryland · 301-490-8700

FALL '88	WINTER '89	SPRING '89	SUMMER '89	FALL '89	METRO RANK 12+ AOR	STATION FORMAT	FREQUENCY POWER	CUME RANK	12-17 RANK	18-34 RANK	18-49 RANK	25-54 RANK	35-64 RANK	AVG. MINS. LISTENED	OWNER	NATIONAL REP FIRM	12+ BIRCH SHARE
8.7	6.6	7.6	7.3	9.1	1	<b>WXYV</b> UC	102.7 50kw	5	2	2	1	2	6	111	SUMMIT	MCG	11.3
8.7	9.9	8.6	9.1	7.9	2	<b>WLIF</b> B/EZ	101.9 13.5kw	4	14	12	8	5	1	94	INFINITY	CHR	4.5
5.9	7.0	9.6	9.7	7.5	3	<b>WBAL</b> N/T	1090 50kw	2	12	15	10	9	3	79	HEARST	HNWH	5.5
7.0	7.1	7.3	6.1	7.5	3	<b>WWMX</b> AC	106.5 7.4kw	1	9	3	2	1	2	75	CAPITOL BR. CO.	KATZ	6.1
6.0	5.7	6.0	5.2	6.6	5	<b>WBSB</b> CHR	104.3 56kw	3	1	4	5	7	7	71	SCRIPPS HOWARD	BAN	6.7
4.7	6.3	6.7	6.2	6.4	6	<b>WIYY</b> AOR	97.9 13.5kw	6	4	1	3	3	14	82	HEARST	HNWH	8.0
5.8	7.4	6.5	6.4	5.3	7	<b>WPOC</b> Ctry	93.1 16kw	8	16	8	7	6	5	88	NATIONWIDE	BAN	6.3
3.7	3.4	2.8	4.1	5.3	7	<b>WQSR</b> Gold	105.7 50kw	7	11	6	4	4	4	72	SCONNIX	MMR	4.2
4.8	3.6	3.7	3.7	4.1	9	<b>WWIN-A/F</b> UC	1400.95.9 1kw.3kw	9	7	5	6	8	8	84	MEDIACOMM	DUR	5.2
2.3	4.3	2.6	2.9	3.2	10	<b>WCBM</b> N/T	680 10.5kw	14	31	24	20	13	10	107	MANGIONE	KATZ	1.6
2.8	2.8	2.3	2.3	3.1	11	<b>WYST-FM</b> AC	92.3 10kw	10	15	11	9	10	9	62	UNITED	MMR	1.9
3.0	2.6	1.5	1.7	2.0	12	<b>WCAO</b> Ctry	600 5kw	17	22	27	24	18	11	75	SUMMIT	MCG	2.0
2.7	2.5	2.0	3.2	2.0	12	<b>WGRX</b> CR	100.7 16kw	11	8	10	12	12	16	57	SHAMROCK COM.	DUR	3.8
2.3	2.2	2.3	2.7	2.0	12	<b>WHFS</b> AOR	99.1 50kw	16	13	7	11	11	21	73	DUCHOSSOIS	REP	2.9
2.4	2.4	2.1	3.0	1.9	15	<b>WBGR</b> Rel	860 2.5-1kw	20	19	20	16	19	12	95	MORTENSON	ROS	4.1
2.5	2.3	1.6	1.3	1.6	16	<b>WWDC-FM</b> AOR	101.1 22.5kw	12	17	9	13	14	25	45	CAPITOL	CHR	1.4
1.2	1.1	1.2	1.2	1.5	17	<b>WRBS</b> Rel	95.1 50kw	24	24	21	17	16	13	90	PETER & JOHN	--	.8
1.2	1.0	1.3	1.2	1.4	18	<b>WRQX</b> CHR	107.3 36kw	13	3	13	15	20	23	42	CAP CITIES/ABC	KATZ	1.6
1.7	1.2	1.4	1.2	1.2	19	<b>WHUR</b> UC	96.3 24kw	19	20	17	14	15	17	51	HOWARD UNIV.	DUR	1.7
2.1	1.4	1.5	1.5	1.2	19	<b>WITH</b> BBrd	1230 1kw	21	25	31	31	31	18	63	ATLANTIC COAST	K/P	.8
1.4	1.4	1.3	0.8	1.0	21	<b>WEBB</b> UC	1360 5-1.7kw	23	5	16	23	23	30	53	BRUNSON	ROS	1.0
1.4	1.6	2.0	2.7	1.0	21	<b>WPGC</b> CHR	95.5 50kw	18	6	15	18	28	31	43	COOK INLET	BAN	1.9
1.3	0.9	0.9	0.8	1.0	21	<b>WTOP</b> News	1500 50kw	15	30	25	22	19	16	36	OUTLET	CBS	1.0

Continued on Page 144



# RANTEL

---

## Advanced Perceptual Research

Laurel, Maryland · 301-490-8700



FALL '88	WINTER '89	SPRING '89	SUMMER '89	FALL '89	METRO RANK 12+ADP	STATION FORMAT	FREQUENCY POWER	CUME RANK	12-17 RANK	18-34 RANK	18-49 RANK	25-54 RANK	35-64 RANK	AVG. MINS LISTENED	OWNER	NATIONAL REP FIRM	12+ BIRCH SHARE
7.2	7.7	6.5	6.6	6.6	1	WRKO N-T	680 50kw	9	14	21	12	8	1	94	ATLANTIC VEN.	REP	5.7
5.9	7.1	7.7	8.0	6.2	2	WXKS-FM CHR	107.9 23.5kw	1	2	1	1	4	10	66	PYRAMID	MMR	9.4
7.4	6.6	5.9	5.4	5.9	3	WBZ AC	1030 50kw	3	18	22	7	5	2	76	GROUP W	G/W	6.8
5.0	5.7	6.6	5.6	5.5	4	WZOU CHR	94.5 11.5kw	2	1	3	5	10	17	60	ARDMAN	EAST	8.9
4.8	5.1	5.8	5.5	5.3	5	WBCN AOR	104.1 19kw	5	8	2	2	2	11	70	INFINITY	TOR	8.2
5.4	5.4	6.3	5.2	5.1	6	WJIB B-EZ	96.9 12.5kw	10	19	16	18	11	4	82	EMMIS	MCG	3.8
5.2	4.7	3.7	4.8	5.1	6	WODS Gold	103.3 16kw	7	4	9	3	1	3	70	CBS	CBS	3.8
5.2	4.4	4.6	4.4	4.7	8	WHDH Talk	850 50kw	6	20	15	13	7	5	62	NEW ENGLAND TV	DUR	4.3
3.6	3.7	4.7	4.5	4.6	9	WMJX AC	106.7 24.5kw	8	6	4	4	3	8	64	GREATER MEDIA	MCG	3.1
4.2	4.0	3.6	3.8	4.5	10	WEEI News	590 5kw	4	21	17	17	13	7	59	BOSTON CELTICS	--	3.0
3.6	4.3	3.9	4.6	3.5	11	WSSH AC	99.5 32kw	12	16	13	10	9	6	65	NOBLE	HNWH	3.4
4.8	4.2	3.6	3.5	3.1	12	WZLX CR	100.7 20kw	11	7	5	6	6	14	58	COOK INLET	CHR	4.2
2.6	2.4	2.1	2.1	2.5	13	WILD UC	1090 5kw	22	11	6	9	15	15	158	NASH	ROS	1.9
2.5	2.4	2.4	2.4	2.3	14	WVBF AC	105.7 14kw	14	13	11	8	12	13	65	FAIRBANKS	BAN	3.0
3.2	3.1	3.0	2.8	2.2	15	WROR AC	98.5 8.1kw	13	15	12	11	14	12	43	ATLANTIC VENT	REP	2.6
1.8	2.5	1.9	1.7	2.1	16	WCRB Clas	102.5 15kw	16	24	20	20	18	9	62	CHARLES RIVER	CMBS	1.5
1.1	0.8	1.9	1.2	2.1	16	WPLM-FM BBnd	99.1 50kw	20	22	30	34	31	19	100	PLYMOUTH ROCK	--	1.8
1.5	1.9	1.4	1.9	1.9	18	WCGY AOR	93.7 50kw	18	5	8	15	19	21	71	CURT GOWDY	K/P	2.2
1.4	1.8	2.2	1.9	1.9	18	WFNX NR	101.7 3kw	19	12	7	14	17	22	71	MCC	--	1.1
2.1	1.5	0.9	1.2	1.8	20	WAAF CHR	107.3 18.5kw	15	3	10	19	21	28	52	NEWCITY	KATZ	3.3
2.4	2.4	1.3	2.2	1.6	21	WBOS CR	92.9 17kw	17	26	14	16	16	16	55	ACKERLEY	KATZ	2.0
1.3	1.0	2.1	2.1	1.4	22	WXKS BBnd	1430 5kw	21	30	31	30	27	18	83	PYRAMID	MMR	.8

Continued on Page 144

## Program Directors

Looking for fresh ideas... Searching for new talent... Like to hear other major market radio stations?

Call toll free 1-800-234-0106 for information on our new SoundBanc™ Listening Service. Over 170 major market radio stations recorded weekly!



New York • Los Angeles • Chicago • San Francisco • Detroit • Atlanta • Miami • Boston • Indianapolis • Washington, D.C.

**#20**

# ANAHEIM-SANTA ANA

POPULATION: 1,935,200

Continued from Page 140

DEMOGRAPHIC RANK						FORMAT REACH
Men 18-34	Women 18-34	Men 18-49	Women 18-49	Men 25-54	Women 25-54	
1 KQLZ	1 KIIS-FM	1 KLOS	1 KIIS-FM	1 KLOS	1 KBIG	AC 16.6
2 KLOS	2 KOST	2 KQLZ	2 KOST	2 KABC	2 KIIS-FM	AOR 8.9
3 KROQ	3 KQLZ	3 KPWR	3 KBIG	3 KRTH-FM	3 KTWV	BBnd 2.2
4 KPWR	4 KLOS	4 KLSX	4 KTWV	4 KQLZ	4 KOST	CHR 18.4
5 KLSX	5 KBIG	5 KROQ	5 KLOS	5 KTWV	5 KLOS	Ctry 4.3
6 KIIS-FM	6 KPWR	6 KTWV	6 KQLZ	6 KLSX	6 KLSX	Gold 9.5
7 KOST	7 KLSX	7 KBIG	7 KLSX	7 KNX	7 KRTH-FM	Jazz 1.0
8 KBIG	8 KTWV	8 KIIS-FM	8 KRTH-FM	8 KBIG	8 KLIT	NAC 4.2
9 KNAC	9 KLVE	9 KOST	9 KPWR	9 KOST	9 KODJ	N/T 13.0
10 KRTH-FM	10 KWIZ	10 KRTH-FM	10 KWIZ	10 KPWR	10 KWIZ	Span 4.7

**#17**

# BALTIMORE

POPULATION: 2,006,100

Continued from Page 142

DEMOGRAPHIC RANK						FORMAT REACH
Men 18-34	Women 18-34	Men 18-49	Women 18-49	Men 25-54	Women 25-54	
1 WIYY	1 WXYV	1 WIYY	1 WWMX	1 WIYY	1 WWMX	AC 10.6
2 WXYV	2 WWMX	2 WXYV	2 WXYV	2 WQSR	2 WXYV	AOR 10.0
3 WBSB	3 WIYY	3 WQSR	3 WBSB	3 WWMX	3 WLIF	BBnd 1.2
4 WWDC-FM	4 WBSB	4 WWMX	4 WIYY	4 WXYV	4 WQSR	B/EZ 7.9
5 WWMX	5 WYST	5 WBSB	5 WQSR	5 WPOC	5 WBSB	CHR 9.0
6 WHFS	6 WQSR	6 WPOC	6 WYST-FM	6 WBAL	6 WYST-FM	Ctry 7.3
7 WGRX	7 WPOC	7 WBAL	7 WLIF	7 WLIF	7 WIYY	Gold 7.3
8 WQSR	8 WWIN	8 WWDC-FM	8 WPOC	8 WBSB	8 WPOC	N/T 11.7
9 WPOC	9 WWIN-FM	9 WGRX	9 WWIN	9 WWIN-FM	9 WBAL	Rel/CC 3.4
10 WWIN-FM	10 WLIF	10 WHFS	10 WWIN-FM	10 WYST-FM	10 WWIN	UC 15.4

**#8**

# BOSTON

POPULATION: 3,184,100

Continued from Page 143

DEMOGRAPHIC RANK						FORMAT REACH
Men 18-34	Women 18-34	Men 18-49	Women 18-49	Men 25-54	Women 25-54	
1 WBCN	1 WXKS-FM	1 WBCN	1 WXKS-FM	1 WBCN	1 WODS	AC 18.5
2 WXKS-FM	2 WZOU	2 WZLX	2 WMJX	2 WODS	2 WMJX	AOR 9.1
3 WZLX	3 WMJX	3 WODS	3 WZOU	3 WZLX	3 WXKS-FM	BBnd 3.5
4 WZOU	4 WBCN	4 WXKS-FM	4 WODS	4 WRKO	4 WSSH	B/EZ 5.1
5 WCGY	5 WILD	5 WZOU	5 WBCN	5 WHDH	5 WBZ	CHR 13.5
6 WMJX	6 WZLX	6 WRKO	6 WSSH	6 WBZ	6 WZOU	Clas 2.1
7 WFNX	7 WVBF	7 WCGY	7 WILD	7 WMJX	7 WVBF	Gold 9.8
8 WAAF	8 WFNX	8 WHDH	8 WROR	8 WXKS-FM	8 WBCN	N/T 15.8
9 WODS	9 WROR	9 WMJX	9 WVBF	9 WEEI	9 WROR	UC 2.5
10 WILD	10 WSSH	10 WBZ	10 WBZ	10 WJIB	10 WJIB	

POPULATION: 995,600

FALL '88	WINTER '89	SPRING '89	SUMMER '89	FALL '89	METRO RANK 12+ AOR	STATION FORMAT	FREQUENCY POWER	CUME RANK	12-17 RANK	18-34 RANK	18-49 RANK	25-54 RANK	35-64 RANK	AVG. MINS. LISTENED	OWNER	NATIONAL REP FIRM	12+ BIRCH SHARE
10.8	9.1	7.9	6.8	10.7	1	<b>WBEN</b> AC	930 5kw	1	7	9	7	4	2	64	ALGONQUIN	EAST	7.2
6.0	7.4	9.4	7.6	9.1	2	<b>WGR-FM</b> AOR	96.9 12.5kw	6	3	1	1	2	10	99	RICH	KATZ	10.1
9.2	11.0	9.5	11.3	9.1	2	<b>WKSE</b> CHR	98.5 46kw	2	1	2	2	5	7	70	PRICE	HNWH	12.0
10.7	10.0	8.5	8.8	8.8	4	<b>WYRK</b> Ctry	106.5 50kw	7	8	7	5	1	1	102	STONER	MCG	6.1
9.7	9.3	11.2	9.1	7.9	5	<b>WJYE</b> AC	96.1 50kw	5	23	6	8	7	3	80	WILLIAMS	HNWH	8.8
4.4	5.7	5.6	6.8	6.1	6	<b>WHTT-A/F</b> Gold	1120/104.1 1kw/50kw	6	5	5	3	3	4	65	PYRAMID	MMR	7.0
8.9	6.8	8.6	6.3	5.4	7	<b>WBUF</b> AC	92.9 91kw	9	9	8	6	6	5	82	LINCOLN GROUP	MCG	4.0
5.1	4.5	4.2	5.9	5.1	8	<b>WMJQ</b> CHR	102.5 105kw	3	2	4	9	10	11	50	ALGONQUIN	EAST	5.7
3.4	3.7	2.9	4.4	4.9	9	<b>WUFX</b> CR	103.3 49kw	8	6	3	4	8	15	64	METROPLEX	TOR	6.0
6.6	4.8	5.7	6.6	4.7	10	<b>WBLK</b> UC	93.7 50kw	11	4	10	10	9	6	87	WBLK, INC.	DUR	6.5
3.0	4.2	1.6	4.0	3.5	11	<b>WGR</b> N/T	550 5kw	10	16	11	11	11	8	56	RICH	KATZ	2.5
5.7	5.7	5.8	3.8	3.2	12	<b>WECK</b> BBnd	1230 1kw	12	14	19	19	18	9	85	QUID MEDIA	HNWH	3.1
1.6	1.2	1.7	1.0	1.9	13	<b>WWKB</b> Talk	1520 50kw	13	15	12	13	12	12	65	PRICE	HNWH	2.4
0.0	0.4	1.1	1.2	1.6	14	<b>CJFT</b> Nost	530 25kw	19	18	23	21	20	18	119	FORT COMM.	A-C	.6
1.0	1.0	1.5	1.0	1.5	15	<b>WDCX</b> Rel	99.5 110kw	14	24	16	14	14	13	62	CRAWFORD	--	1.4
0.3	1.1	0.6	1.4	1.3	16	<b>WBMW</b> NAC	107.7 11.5kw	15	13	15	15	13	14	64	CASCIANI	--	1.5
0.5	0.7	0.9	0.8	1.2	17	<b>WUFO</b> UC	1080 1kw	17	11	13	12	15	16	64	SHERIDAN	ROS	1.3
0.5	0.5	0.7	0.7	1.2	18	<b>WXRL</b> Ctry	1300 2.4-2.5kw	16	12	24	23	21	20	60	DOME	--	.6

## DEMOGRAPHIC RANK

## FORMAT REACH

Men 18-34	Women 18-34	Men 18-49	Women 18-49	Men 25-54	Women 25-54	AC	24.0
1 WGR-FM	1 WKSE	1 WGR-FM	1 WKSE	1 WGR-FM	1 WKSE	AOR	9.1
2 WUFX	2 WGR-FM	2 WUFX	2 WBUF	2 WYRK	2 WBUF	BBnd	4.8
3 WKSE	3 WMJQ	3 WHTT-FM	3 WGR-FM	3 WBEN	3 WJYE	CHR	14.2
4 WBEN	4 WBUF	4 WBEN	4 WJYE	4 WHTT-FM	4 WYRK	Ctry	10.0
5 WMJQ	5 WHTT-FM	5 WYRK	5 WHTT-FM	5 WUFX	5 WHTT-FM	Gold	11.0
6 WJYE	6 WJYE	6 WKSE	6 WYRK	6 WBUF	6 WBEN	NAC	1.3
7 WYRK	7 WBLK	7 WJYE	7 WMJQ	7 WJYE	7 WBLK	N/T	5.4
8 WHTT-FM	8 WUFX	8 WMJQ	8 WBLK	8 WKSE	8 WGR-FM	Rel/CC	1.5
9 WGR	9 WYRK	9 WBUF	9 WBEN	9 WMJQ	9 WMJQ	UC	5.9
10 WBUF	10 WBEN	10 WGR	10 WUFX	10 WBLK	10 WUFX		

POPULATION: 930,900

FALL '88	WINTER '89	SPRING '89	SUMMER '89	FALL '89	METRO RANK 12+ ADR	STATION FORMAT	FREQUENCY POWER	CUME RANK	12-17 RANK	18-34 RANK	18-49 RANK	25-54 RANK	35-64 RANK	AVG. MINS LISTENED	OWNER	NATIONAL REP FIRM	12+ BRCH SHARE
15.6	12.7	14.4	9.1	15.4	1	<b>WSOC-FM</b> Ctry	103.7 100kw	1	6	6	1	1	1	99	COX	CHR	14.4
9.9	10.7	10.6	11.4	9.5	2	<b>WPEG</b> UC	97.9 50kw	6	2	1	3	3	5	114	DORTON	HNWH	13.2
6.0	5.8	7.2	5.6	9.0	3	<b>WBT</b> AC	1110 50kw	3	15	11	9	6	2	90	JEFFERSON-PILOT	BAN	5.1
8.4	8.2	8.5	8.7	8.0	4	<b>WCKZ</b> CHR	101.9 99kw	2	1	4	5	9	9	79	BEASLEY	DUR	12.8
6.9	7.3	7.2	7.5	7.9	5	<b>WRFX</b> AOR	99.7 100kw	4	8	2	2	2	7	83	PYRAMID	MCG	8.9
4.6	5.7	7.2	6.6	6.3	6	<b>WMXC</b> AC	104.7 100kw	5	7	3	4	4	6	75	EZ	MMR	6.3
5.7	5.8	5.3	6.0	5.5	7	<b>WEZC</b> B/EZ	102.9 31kw	8	12	8	6	5	3	76	KEYMARKET	CBS	3.3
4.7	5.0	3.8	3.8	4.8	8	<b>WBT-FM</b> CHR	107.9 98kw	7	4	5	7	8	11	59	JEFFERSON-PILOT	BAN	4.0
4.8	3.9	3.6	4.5	4.8	8	<b>WWMG</b> AC	96.1 99kw	10	11	9	8	7	4	77	VOYAGER	EAST	5.8
4.7	5.3	4.9	5.6	4.3	10	<b>WROQ</b> CHR	95.1 100kw	9	3	7	10	11	14	60	TENORE	REP	5.4
5.6	6.1	5.3	6.2	3.7	11	<b>WLVK</b> Ctry	96.9 100kw	11	10	10	11	10	8	63	CAPITOL BR CRP	REP	2.9
1.4	0.9	1.3	1.0	1.4	12	<b>WGIV</b> Gold	1600 1-.5kw	12	16	14	13	16	10	66	DORTON	HNWH	1.0
0.5	0.6	0.6	0.3	1.2	13	<b>WXRC</b> AOR	95.7 100kw	16	9	12	12	12	20	61	LONG FAMILY	--	1.5
1.7	1.8	1.0	1.0	1.1	14	<b>WFGW/WMIT</b> Rel	1010/106.9 50kw/36kw	15	23	19	16	13	12	52	BLUE RIDGE	--	1.2

DEMOGRAPHIC RANK						FORMAT REACH	
Men 18-34	Women 18-34	Men 18-49	Women 18-49	Men 25-54	Women 25-54		
1 WRFX	1 WPEG	1 WRFX	1 WSOC-FM	1 WSOC-FM	1 WSOC-FM	AC	20.1
2 WPEG	2 WMXC	2 WSOC-FM	2 WPEG	2 WRFX	2 WMXC	AOR	9.1
3 WCKZ	3 WRFX	3 WPEG	3 WMXC	3 WWMG	3 WPEG	B/EZ	5.5
4 WROQ	4 WBT-FM	4 WWMG	4 WRFX	4 WBT	4 WEZC	CHR	17.1
5 WSOC-FM	5 WCKZ	5 WBT	5 WEZC	5 WPEG	5 WRFX	Ctry	19.1
6 WBT-FM	6 WSOC-FM	6 WMXC	6 WCKZ	6 WEZC	6 WBT	Gold	1.4
7 WMXC	7 WROQ	7 WCKZ	7 WBT-FM	7 WMXC	7 WBT-FM	Rel/CC	1.1
8 WWMG	8 WEZC	8 WBT-FM	8 WROQ	8 WBT-FM	8 WWMG	UC	9.5
9 WEZC	9 WLVK	9 WROQ	9 WLVK	9 WCKZ	9 WCKZ		
10 WBT	10 WWMG	10 WEZC	10 WBT	10 WLVK	10 WLVK		



# RANTEL

## Advanced Perceptual Research

Laurel, Maryland · 301-490-8700

POPULATION: 6,744,900

FALL '88	WINTER '89	SPRING '89	SUMMER '89	FALL '89	METRO RANK 12+ AOR	STATION FORMAT	FREQUENCY POWER	CUME RANK	12-17 RANK	18-34 RANK	18-49 RANK	25-54 RANK	35-64 RANK	AVG. MINS. LISTENED	OWNER	NATIONAL REP FIRM 12+ BICBY SHARE	
8.6	9.5	9.1	9.3	10.7	1	WGN AC	720 50kw	1	11	19	6	1	1	88	TRIBUNE	CHR	8.7
6.7	7.4	6.2	6.7	7.3	2	WGCI-FM UC	107.5 33kw	3	2	1	1	3	6	97	GANNETT	MOG	9.4
4.2	6.0	4.7	4.9	5.1	3	WVAZ UC	102.7 6kw	11	5	3	2	2	5	97	BR. PARTNERS	DUR	6.1
6.0	4.8	5.3	5.5	4.9	4	WBBM News	780 50kw	2	10	17	17	14	3	54	CBS	CBS	5.1
4.3	4.8	4.8	4.4	4.1	5	WLUP-FM AOR	97.9 6kw	6	6	2	3	6	20	63	EVERGREEN	MMR	5.8
3.2	3.8	4.1	3.6	4.0	6	WBBM-FM CHR	96.3 6.3kw	4	3	7	8	17	17	53	CBS	CBS	5.5
4.0	3.6	4.4	3.7	3.8	7	WYZZ CHR	94.7 4.4kw	5	1	8	14	19	23	56	CAP CITIES/ABC	BAN	4.6
2.8	3.1	2.5	3.5	3.7	8	WLUP Talk	1000 50kw	17	12	6	4	5	12	95	EVERGREEN	MMR	2.6
6.1	5.1	4.5	4.1	3.7	8	WXEZ-A/F B/EZ	820/100.3 5.1kw/6kw	12	31	20	16	12	2	79	CENTURY	REP	2.2
3.0	3.4	2.7	3.7	3.5	10	WUSN Ctry	99.5 6.3kw	13	17	15	15	11	4	81	COOK INLET	MMR	3.8
4.3	4.0	4.1	3.8	3.4	11	WCKG CR	105.9 4.1kw	8	4	4	7	15	21	56	COX	KATZ	5.1
2.4	2.7	2.7	2.3	3.4	11	WXRT AOR	93.1 6.7kw	15	13	5	5	4	14	87	DANIEL LEE	CBS	3.1
2.3	2.7	3.0	2.6	3.2	13	WJJD Nost	1160 50kw	20	35	26	26	24	11	94	INFINITY	KATZ	2.3
4.2	3.4	2.8	3.5	3.1	14	WJMK Gold	104.3 4kw	9	8	14	11	8	7	54	INFINITY	KATZ	2.8
4.1	3.1	4.0	4.4	3.1	14	WKQX CHR	101.1 6kw	7	7	10	10	10	10	51	EMMIS	HNWH	3.4
3.0	2.7	2.6	2.6	3.1	14	WTMX AC	101.9 4.2kw	14	21	9	9	7	8	72	BONNEVILLE INT	MOG	2.2
3.2	3.6	3.0	2.0	2.8	17	WLIT AC	93.9 4kw	18	14	12	12	9	9	79	VIACOM	CHR	1.8
2.5	1.3	2.3	2.1	2.3	18	WNUA NAC	95.5 8.3kw	19	23	11	13	13	15	65	PYRAMID	DUR	2.4
1.4	1.6	1.8	1.8	2.1	19	WMAQ News	670 50kw	10	26	23	22	20	16	40	GROUP W	G/W	2.2
1.8	1.9	2.0	1.6	1.8	20	WFYR Gold	103.5 4.3kw	16	18	13	18	16	19	46	SUMMIT	REP	2.0
1.4	1.3	1.2	1.3	1.8	20	WNIB Clas	97.1 8.4kw	21	22	24	20	18	13	69	NO. ILLINOIS	CMBS	.9
1.6	1.6	1.6	1.4	1.4	22	WLS Talk	890 50kw	23	28	27	25	23	18	61	CAP CITIES/ABC	BAN	1.3
0.8	0.5	1.0	1.4	1.2	23	WIND Span	560 5kw	27	9	18	21	22	24	101	TICHENOR MEDIA	KATZ	.6
1.2	1.6	1.7	1.9	1.2	23	WOJO Span	105.1 6kw	24	20	16	19	21	25	82	TICHENOR MEDIA	KT-H	1.3
1.3	1.2	1.4	1.3	1.1	25	WFMT Clas	98.7 15.5kw	22	30	29	27	26	22	45	CHICAGO EDUC.	HNWH	1.1

### DEMOGRAPHIC RANK

### FORMAT REACH

Men 18-34	Women 18-34	Men 18-49	Women 18-49	Men 25-54	Women 25-54
1 WLUP-FM	1 WGCI-FM	1 WLUP	1 WGCI-FM	1 WGN	1 WVAZ
2 WGCI-FM	2 WVAZ	2 WLUP-FM	2 WVAZ	2 WLUP	2 WGCI-FM
3 WLUP	3 WLUP-FM	3 WGCI-FM	3 WTMX	3 WXRT	3 WGN
4 WXRT	4 WBBM-FM	4 WXRT	4 WKQX	4 WLUP-FM	4 WTMX
5 WCKG	5 WCKG	5 WGN	5 WBBM-FM	5 WVAZ	5 WKQX
6 WVAZ	6 WTMX	6 WVAZ	6 WLUP-FM	6 WJMK	6 WLIT
7 WBBM-FM	7 WKQX	7 WCKG	7 WCKG	7 WGCI-FM	7 WXEZ-FM
8 WNUA	8 WXRT	8 WNUA	8 WGN	8 WNUA	8 WUSN
9 WYZZ	9 WYZZ	9 WJMK	9 WLIT	9 WBBM	9 WJMK
10 WLIT	10 WUSN	10 WBBM	10 WUSN	10 WLIT	10 WCKG

AC	16.6
AOR	7.5
BBnd	3.2
B/EZ	3.7
CHR	10.9
Clas	2.9
Ctry	3.5
Gold	8.3
NAC	2.3
N/T	12.1
Span	2.4
UC	12.4

POPULATION: 1,183,200

FALL '88	WINTER '89	SPRING '89	SUMMER '89	FALL '89	METRO RANK 12+ADJ	STATION FORMAT	FREQUENCY POWER	CUME RANK	12-17 RANK	18-34 RANK	18-49 RANK	25-54 RANK	35-64 RANK	AVG. MINS. LISTENED	OWNER	NATIONAL REP FIRM	12+ BIRCH SHARE
9.2	9.4	10.6	9.7	10.5	1	<b>WKQR</b> CHR	101.9 16kw	1	1	2	2	5	10	76	GREAT AMERICAN	KATZ	12.0
10.7	11.9	10.2	11.9	10.3	2	<b>WEBN</b> AOR	102.7 16.5kw	3	2	1	1	1	6	83	JACOR	EAST	15.4
9.0	9.2	7.1	5.6	8.6	3	<b>WWEZ</b> B/EZ	92.5 16kw	5	19	11	8	4	1	97	FEDERATED MEDIA	MCG	4.3
8.5	8.8	12.0	13.4	8.4	4	<b>WLW</b> AC	700 50kw	2	7	8	6	2	2	66	JACOR	EAST	8.1
4.6	6.6	5.0	4.1	6.1	5	<b>WKRC</b> AC	550 5.1kw	4	8	12	10	9	3	56	GREAT AMERICAN	KATZ	5.0
3.1	3.5	4.0	4.4	5.9	6	<b>WIZF</b> UC	100.9 1.25kw	12	3	4	5	8	11	123	INTER-URBAN	BAN	3.6
5.6	6.6	6.2	5.6	5.7	7	<b>WWNK</b> AC	94.1 32kw	7	5	5	4	3	7	73	BOOTH AMERICAN	MMR	6.4
5.5	4.6	6.0	5.9	5.4	8	<b>WOFX</b> CR	94.9 31kw	6	6	3	3	7	13	62	HOKER	MMR	6.0
6.4	4.6	4.8	5.3	5.2	9	<b>WUBE</b> Ctry	105.1 11kw	10	11	10	11	10	4	90	AMERICAN MEDIA	CHR	7.2
5.7	4.9	3.8	3.0	4.8	10	<b>WCKY</b> N/T	1530 50kw	9	12	14	13	13	8	75	FEDERATED MEDIA	MCG	3.8
6.1	5.3	6.1	5.3	4.7	11	<b>WRRM</b> AC	98.5 17.5kw	8	10	7	7	6	5	70	SUSQUEHANNA	CHR	4.8
3.7	3.9	4.3	4.5	3.8	12	<b>WBLZ</b> UC	103.5 19.5kw	11	4	6	9	11	15	73	DALTON	REP	5.7
1.2	0.9	1.9	1.8	3.0	13	<b>WMLX</b> Nost	1180 1kw	15	24	24	18	15	9	156	HOKER	MMR	1.5
2.7	2.7	2.8	2.5	2.5	14	<b>WBVE</b> Ctry	96.5 19.5kw	13	21	9	12	12	12	62	ENTERTAINMENT	EAST	2.3
1.4	1.3	0.6	1.3	1.2	15	<b>WNOP</b> Jazz	740 1kw	25	25	25	23	19	16	193	ALBERT BONTZ	--	.1
1.7	1.6	1.2	1.4	1.2	15	<b>WSAI</b> Gold	1360 5kw	14	16	23	14	14	14	53	BOOTH AMERICAN	MMR	1.9

DEMOGRAPHIC RANK						FORMAT REACH	
Men 18-34	Women 18-34	Men 18-49	Women 18-49	Men 25-54	Women 25-54		
1 WEBN	1 WKQR	1 WEBN	1 WKQR	1 WEBN	1 WRRM	AC	24.9
2 WKQR	2 WEBN	2 WLW	2 WRRM	2 WLW	2 WWNK	AOR	10.3
3 WOFX	3 WRRM	3 WOFX	3 WWNK	3 WOFX	3 WWEZ	BBnd	3.0
4 WIZF	4 WWNK	4 WKQR	4 WEBN	4 WKRC	4 WKQR	B/EZ	8.6
5 WWNK	5 WOFX	5 WIZF	5 WIZF	5 WWNK	5 WIZF	CHR	10.5
6 WLW	6 WIZF	6 WWNK	6 WWEZ	6 WWEZ	6 WEBN	Ctry	7.7
7 WBLZ	7 WKRC	7 WCKY	7 WOFX	7 WIZF	7 WKRC	Gold	6.6
8 WUBE	8 WBVE	8 WUBE	8 WBLZ	8 WKQR	8 WOFX	Jazz	1.2
9 WOXY	9 WWEZ	9 WBLZ	9 WKRC	9 WUBE	9 WUBE	N/T	4.8
10 WKRC	10 WLW	10 WWEZ	10 WLW	10 WBLZ	10 WLW	UC	9.7

FALL '88	WINTER '89	SPRING '89	SUMMER '89	FALL '89	METRO RANK 12+ACH	STATION FORMAT	FREQUENCY POWER	CUME RANK	12-17 RANK	18-34 RANK	18-49 RANK	25-54 RANK	35-64 RANK	AVG. MINS LISTENED	OWNER	NATIONAL REP FIRM	12+ BIRCH SHARE
6.6	6.2	6.6	5.6	8.5	1	WDOK AC	102.1 12kw	2	12	7	5	1	1	81	INDEPENDENT GR	REP	6.4
9.6	10.2	10.7	7.6	8.2	2	WMMS CHR	100.7 34kw	1	4	1	1	4	8	73	MALRITE	KATZ	12.5
8.3	7.3	9.0	8.8	7.9	3	WLTF AC	106.5 11kw	3	5	4	2	2	2	77	BOOTH AMERICAN	CHR	9.0
7.3	7.2	6.4	6.4	7.2	4	WZAK UC	93.1 27.5kw	10	2	3	6	6	9	106	ZAPIS	DUR	10.3
6.1	6.3	6.9	9.0	6.8	5	WMJI AC	105.7 27kw	4	7	5	3	3	3	71	JACOR	ER	5.6
6.6	5.1	7.3	7.6	6.1	6	WNCX CR	98.5 16kw	8	10	2	4	5	13	80	METROPLEX/ROB	MCG	6.1
7.7	9.7	6.9	7.0	5.9	7	WQAL B/EZ	104.1 11kw	9	13	13	12	8	5	80	WIN	CHR	4.3
5.2	5.5	6.1	4.8	5.4	8	WGAR-A/F Ctry	1220/99.5 50kw/50kw	7	16	8	7	7	4	79	NATIONWIDE	HNWH	6.9
3.1	3.8	3.4	5.6	5.4	8	WPHR CHR	107.9 70kw	6	1	6	7	12	16	67	ARDMAN	REP	6.8
5.5	4.5	4.5	4.4	4.8	10	WRMR B/EZ	850 10-5kw	11	18	21	16	13	6	97	BOOTH AMERICAN	CHR	3.2
4.9	4.6	4.6	5.5	4.6	11	WWWE N/T	1100	5	11	12	10	9	7	52	INDEPENDENT GR	REP	4.0
2.7	3.0	2.1	1.6	2.6	12	WCLV Clas	95.5 31kw	15	17	16	14	14	14	72	RADIO SEAWAY	CMBS	1.5
1.3	1.4	1.9	2.3	2.6	12	WJMO UC	1490 1kw	16	15	9	9	10	12	80	UNITED	MMR	1.3
3.2	3.4	2.6	2.5	2.4	14	WERE N/T	1300 5kw	13	20	20	17	15	10	53	METROPLEX/ROB	MCG	2.6
2.9	2.9	3.1	2.5	2.2	15	WRQC CHR	92.3 27kw	12	3	10	13	16	19	46	UNITED	MMR	3.0
3.1	2.7	2.4	2.9	2.1	16	WNWV NAC	107.3 50kw	14	19	11	11	11	11	51	ELYRIA-LORAIN	TOR	3.9
0.7	0.9	0.9	0.9	1.5	17	WHK N/T	1420 5kw	18	8	19	21	18	18	55	MALRITE	KATZ	.9
1.1	0.4	0.9	1.8	1.2	18	WABQ Rel	1540 1kw	22	9	17	19	17	15	98	WABQ, INC	U/BR	.3
1.6	0.8	0.5	0.3	1.0	19	WEOL N/T	930 1kw	21	21	24	22	22	17	76	ELYRIA-LORAIN	TOR	.4
1.1	0.7	1.2	1.0	1.0	19	WKDD CHR	96.5 50kw	17	6	14	15	20	21	33	BARNSTABLE	KATZ	1.2

## DEMOGRAPHIC RANK

## FORMAT REACH

Men 18-34	Women 18-34	Men 18-49	Women 18-49	Men 25-54	Women 25-54	AC	23.2
1 WNCX	1 WZAK	1 WMMS	1 WLTF	1 WMMS	1 WLTF	B/EZ	10.7
2 WMMS	2 WLTF	2 WNCX	2 WDOK	2 WNCX	2 WDOK	CHR	16.8
3 WZAK	3 WMMS	3 WMJI	3 WZAK	3 WMJI	3 WMJI	Clas	2.6
4 WMJI	4 WPHR	4 WZAK	4 WMJI	4 WDOK	4 WZAK	Ctry	5.4
5 WLTF	5 WDOK	5 WDOK	5 WMMS	5 WLTF	5 WMMS	Gold	6.1
6 WPHR	6 WMJI	6 WLTF	6 WPHR	6 WZAK	6 WGAR-FM	NAC	2.1
7 WWWE	7 WNCX	7 WWWE	7 WGAR-FM	7 WGAR-FM	7 WQAL	N/T	9.5
8 WRQC	8 WJMO	8 WGAR-FM	8 WNCX	8 WWWE	8 WJMO	Rel/CC	1.2
9 WJMO	9 WGAR-FM	9 WPHR	9 WJMO	9 WNWV	9 WPHR	UC	9.8
10 WGAR-FM	10 WNWV	10 WNWV	10 WNWV	10 WQAL	10 WNCX		

POPULATION: 1,106,200

FALL '88	WINTER '89	SPRING '89	SUMMER '89	FALL '89	METRO RANK 12-ADJ	STATION FORMAT	FREQUENCY POWER	CUME RANK	12-17 RANK	18-34 RANK	18-49 RANK	25-54 RANK	35-64 RANK	AVG. MINS. LISTENED	OWNER	NATIONAL REP FIRM	12+ BRCH SHARE
12.4	13.6	16.0	13.7	13.9	1	WNCI CHR	97.9 175kw	1	1	1	1	1	5	86	NATIONWIDE	MMR	14.5
11.1	10.3	10.8	10.6	10.3	2	WSNY AC	94.7 22kw	2	5	2	2	1	2	72	SAGA	MCG	11.8
8.3	6.8	7.0	7.1	9.7	3	WTVN AC	610 5kw	5	8	10	6	3	1	101	GREAT AMERICAN	KATZ	7.2
5.9	6.5	5.4	7.6	8.5	4	WXGT CHR	92.3 22kw	3	2	3	3	7	14	79	GREAT TRAILS	CHR	9.9
8.1	8.0	7.6	7.2	6.5	5	WBNS-FM B/EZ	97.1 20.5kw	7	11	13	9	8	3	86	RADIOHIO, INC.	BAN	3.4
4.3	6.6	5.6	5.6	6.0	6	WHOK Ctry	95.5 50kw	8	10	7	7	4	4	92	WHOK, INC.	CHR	5.3
9.8	9.1	9.6	7.3	5.8	7	WLVO AOR	96.3 18kw	4	4	4	4	5	10	60	GREAT AMERICAN	KATZ	8.1
5.0	4.1	5.2	5.1	4.7	8	WMGG CR	99.7 20kw	6	7	5	5	6	7	60	NORTH AMERICAN	TOR	5.8
4.1	4.4	3.9	4.7	3.6	9	WVKO UC	1580 1.25kw	11	3	6	8	10	13	88	SAGA	MCG	6.4
2.5	2.7	2.6	2.5	2.8	10	WMNI Ctry	920 1.5kw	12	20	12	11	11	6	88	NORTH AMERICAN	TOR	1.8
2.6	1.4	1.0	0.9	2.5	11	WBNS AC	1460 5.1kw	9	12	15	13	14	3	41	RADIOHIO, INC.	BAN	1.3
3.3	3.5	1.9	2.8	2.3	12	WCOL BBnd	1230 1kw	15	24	24	21	20	12	78	GREAT TRAILS	CHR	1.4
2.1	2.6	2.0	1.5	2.3	12	WXLE Gold	103.1 3kw	10	17	8	10	9	9	52	BLACK RIVER	DUR	2.1
1.8	1.5	2.1	1.6	1.6	14	WBBY Jazz	103.9 2.6kw	13	15	14	14	13	11	51	MID-OHIO	--	1.9
0.0	0.0	0.0	1.8	1.6	14	WXXM AC	98.9 3kw	14	18	9	12	12	17	55	TWIN RIVERS	REP	1.5
1.8	1.3	2.0	2.6	1.5	16	WLW AC	700 50kw	16	21	18	16	16	15	52	JACOR	EAST	1.3
0.7	1.1	0.7	0.0	1.1	17	WCLT-FM AC	100.3 50kw	18	16	16	17	15	16	71	WCLT INC.	--	.3
1.5	2.1	1.0	1.6	1.1	18	WCKX UC	106.3 3kw	17	6	11	15	17	24	42	WCKX ENTER.	ROS	2.3

## DEMOGRAPHIC RANK

## FORMAT REACH

Men 18-34	Women 18-34	Men 18-49	Women 18-49	Men 25-54	Women 25-54	AC	26.7
1 WXGT	1 WNCI	1 WXGT	1 WNCI	1 WNCI	1 WSNY	AOR	5.8
2 WLVO	2 WSNY	2 WNCI	2 WSNY	2 WSNY	2 WNCI	BBnd	2.3
3 WNCI	3 WXGT	3 WLVO	3 WXGT	3 WTVN	3 WTVN	B/EZ	6.5
4 WMGG	4 WLVO	4 WMGG	4 WHOK	4 WLVO	4 WHOK	CHR	22.4
5 WSNY	5 WVKO	5 WSNY	5 WVKO	5 WMGG	5 WLVO	Ctry	8.8
6 WHOK	6 WMGG	6 WTVN	6 WTVN	6 WXGT	6 WBNS-FM	Gold	7.0
7 WTVN	7 WHOK	7 WHOK	7 WLVO	7 WHOK	7 WMGG	Jazz	1.6
8 WXXM	8 WXLE	8 WBNS-FM	8 WMGG	8 WBNS-FM	8 WVKO	UC	4.7
9 WLX	9 WXXM	9 WXLE	9 WLX	9 WLX	9 WXGT		
10 WCKX	10 WCKX	10 WVKO	10 WBNS-FM	10 WMNI	10 WLX		



POPULATION: 3,184,300

FALL '88	WINTER '89	SPRING '89	SUMMER '89	FALL '89	METRO RANK 12+ ACH	STATION FORMAT	FREQUENCY POWER	CUME RANK	12-17 RANK	18-34 RANK	18-49 RANK	25-54 RANK	35-64 RANK	AVG. MINS LISTENED	OWNER	NATIONAL REP FIRM	12+ BIRCH SHARE
8.1	8.7	8.4	7.9	10.2	1	<b>KVIL-A/F</b> AC	1150/103.7 1/100kw	2	17	1	1	1	1	108	INFINITY	TOR	7.9
7.4	6.7	6.9	6.6	7.6	2	<b>KSCS</b> Ctry	96.3 99kw	2	6	6	2	2	2	81	CAP CITIES/ABC	BAN	8.0
5.9	4.8	4.3	5.3	6.3	3	<b>KRLD</b> News	1080 50kw	1	12	16	7	4	3	54	COMMAND	CBS	4.2
6.5	6.6	7.3	5.5	6.1	4	<b>KPLX</b> Ctry	99.5 100kw	4	11	3	3	3	5	74	SUSQUEHANNA	EAST	7.1
7.2	8.5	5.9	5.6	5.4	5	<b>KKDA-FM</b> UC	104.5 98kw	9	3	2	4	6	11	93	REPUBLIC	KATZ	7.3
4.7	3.4	4.3	5.4	4.7	6	<b>KJMZ</b> CHR	100.3 89kw	6	1	7	9	17	19	66	SUMMIT	MCG	6.3
6.2	5.1	6.6	7.3	4.4	7	<b>WBAP</b> Ctry	820 50kw	8	18	22	15	8	4	63	CAP CITIES/ABC	BAN	4.0
1.6	4.4	4.0	4.3	4.0	8	<b>KMEZ</b> B/EZ	107.5 25kw	16	29	19	19	15	6	94	GILMORE	MCG	2.7
3.3	2.6	2.7	2.6	3.5	9	<b>KLIF</b> N/T	1190 50kw	15	22	18	16	10	7	82	SUSQUEHANNA	EAST	1.6
4.5	4.5	4.4	4.0	3.4	10	<b>KEGL</b> CHR	97.1 97kw	5	4	5	8	16	28	45	SANDUSKY	TOR	5.0
3.4	3.6	3.6	3.8	3.4	10	<b>KTXQ</b> AOR	102.1 100kw	10	9	4	5	9	18	60	CBS	CBS	4.6
2.6	2.3	3.3	3.4	3.3	12	<b>KOAI</b> NAC	106.1 100kw	12	15	9	6	5	10	67	GANNETT	HNWH	3.8
5.0	4.8	4.3	4.2	3.2	13	<b>KHYI</b> CHR	94.9 33kw	7	2	13	17	18	20	45	EVERGREEN	MMR	5.2
3.4	3.8	3.1	3.4	3.1	14	<b>KLUV</b> Gold	98.7 98kw	11	10	15	10	7	8	56	TK	MMR	2.6
2.8	3.7	2.8	2.7	3.0	15	<b>KQZY</b> AC	105.3 100kw	14	13	14	13	13	9	67	GROUP W	G/W	2.3
2.7	2.4	2.8	3.5	2.9	16	<b>KLTY</b> CC	94.1 100kw	20	5	12	14	11	15	88	MARK RODRIGUEZ	HNWH	3.3
2.5	2.3	2.3	2.8	2.6	17	<b>KMGC</b> AC	102.9 100kw	18	28	8	12	14	16	68	SHAMROCK BR.	CHR	2.1
2.7	2.4	2.7	2.9	2.6	17	<b>KZPS</b> CR	92.5 96kw	13	20	11	11	12	14	58	BONNEVILLE INT	DUR	3.4
2.6	2.4	2.2	1.6	2.1	19	<b>KZEW</b> AOR	97.9 99kw	17	8	10	18	19	29	52	ANCHOR MEDIA	REP	3.3
1.4	1.7	1.4	1.7	2.0	20	<b>WRR</b> Clas	101.1 98kw	19	23	24	21	20	13	60	CITY OF DALLAS	CMBS	1.7
1.3	0.9	1.6	1.3	1.8	21	<b>KAAM</b> Nost	1310 5kw	21	26	30	27	28	12	72	BONNEVILLE INT	DUR	1.1
0.0	0.0	0.0	1.1	1.4	22	<b>KDGE</b> NR	94.5 100kw	22	7	17	20	23	30	64	ALLISON	K/P	1.9
1.9	2.5	1.8	2.0	1.3	23	<b>KHVN</b> Rel	970 1kw	24	21	21	23	21	17	87	SUMMIT	MCG	1.6
1.7	1.7	2.6	1.8	1.2	24	<b>KKDA</b> Gold	730 5kw	23	14	20	22	22	21	64	REPUBLIC	KATZ	1.4
1.0	1.5	0.7	1.0	1.0	25	<b>KESS</b> Span	1270 5kw	26	16	23	24	25	26	114	MARK RODRIGUEZ	CAB	.5

DEMOGRAPHIC RANK						FORMAT REACH	
Men 18-34	Women 18-34	Men 18-49	Women 18-49	Men 25-54	Women 25-54	AC	15.8
1 KTXQ	1 KVIL-FM	1 KSCS	1 KVIL-FM	1 KRLD	1 KVIL-FM	AOR	6.9
2 KKDA-FM	2 KPLX	2 KTXQ	2 KSCS	2 KVIL-FM	2 KSCS	BBnd	1.8
3 KZEW	3 KEGL	3 KRLD	3 KPLX	3 KSCS	3 KPLX	B/EZ	4.0
4 KSCS	4 KKDA-FM	4 KVIL-FM	4 KKDA-FM	4 KOAI	4 KLTY	CHR	11.3
5 KOAI	5 KJMZ	5 KKDA-FM	5 KJMZ	5 KTXQ	5 KKDA-FM	Clas	2.0
6 KZPS	6 KSCS	6 KOAI	6 KEGL	6 WBAP	6 KLUV	Ctry	18.1
7 KEGL	7 KMGC	7 KPLX	7 KMGC	7 KLIF	7 KQZY	Gold	6.9
8 KPLX	8 KLTY	8 KZPS	8 KQZY	8 KKDA-FM	8 KMGC	NAC	3.3
9 KVIL-FM	9 KTXQ	9 KZEW	9 KLTY	9 KLUV	9 KOAI	N/T	9.8
10 KJMZ	10 KQZY	10 KLIF	10 KLUV	10 KPLX	10 KRLD	Rel/CC	4.2
						Span	1.0
						UC	5.4

POPULATION: 807,400

FALL '88	WINTER '89	SPRING '89	SUMMER '89	FALL '89	METRO RANK 12+ AOR	STATION FORMAT	FREQUENCY POWER	CUME RANK	12-17 RANK	18-34 RANK	18-49 RANK	25-54 RANK	35-64 RANK	AVG. MINS LISTENED	OWNER	NATIONAL REP FIRM	12+ BIRCH SHARE
11.0	8.6	7.3	9.5	9.7	1	<b>WG TZ</b> CHR	92.9 40kw	1	1	2	2	4	9	67	GREAT TRAILS	KATZ	9.9
8.1	8.4	8.8	7.1	8.9	2	<b>WHIO</b> Talk	1290 5kw	3	10	17	8	6	2	83	COX	DUR	4.9
9.1	9.0	8.4	8.5	8.5	3	<b>WHKO</b> Ctry	99.1 50kw	4	5	6	4	2	1	82	COX	DUR	7.0
14.7	12.1	9.2	10.1	8.3	4	<b>WTUE</b> AOR	104.7 50kw	2	3	1	1	3	12	70	SUMMIT	MCG	11.3
8.7	7.3	6.5	7.8	6.5	5	<b>WWSN</b> AC	107.7 50kw	5	8	4	3	1	3	77	STONER	EAST	7.1
5.6	5.8	6.1	5.3	5.8	6	<b>WVUD</b> AC	99.9 50kw	7	15	5	5	5	5	81	UNI./DAYTON	REP	2.9
0.7	3.7	7.3	7.8	5.7	7	<b>WAZU</b> AOR	102.9 50kw	6	2	3	6	10	15	72	OSBORN	CHR	9.6
4.3	4.7	4.7	3.3	5.4	8	<b>WONE</b> Ctry	980 5kw	10	11	11	12	11	4	91	SUMMIT	MCG	3.9
2.3	1.0	2.7	3.0	4.0	9	<b>WCLR</b> B/EZ	95.7 50kw	13	14	15	15	14	6	93	WPTW RADIO	REG	1.8
4.2	3.7	4.9	5.0	3.9	10	<b>WLW</b> AC	700 50kw	9	21	9	10	8	8	63	JACOR	EAST	3.2
3.7	3.2	5.6	3.3	3.5	11	<b>WBLZ</b> UC	103.5 19.5kw	12	4	7	9	12	13	71	PANACHE	REP	4.8
4.4	3.6	2.9	3.8	3.4	12	<b>WYMJ</b> AC	103.9 1.15kw	8	7	10	7	7	7	47	OHIO BR. ASSOC	BAN	5.6
1.0	3.3	1.9	2.5	2.8	13	<b>WDAO</b> UC	1210 1kw	14	6	13	14	13	11	79	STONER	--	4.3
3.5	3.1	2.3	1.1	2.6	14	<b>WING</b> Gold	1410 5kw	11	16	12	11	9	10	51	GREAT TRAILS	KATZ	1.8
0.8	1.5	1.2	1.2	1.8	15	<b>WOFX</b> CR	94.9 37kw	16	12	8	13	15	22	71	HOKER	MMR	1.6
0.7	1.0	0.8	1.8	1.3	16	<b>WFCJ</b> Rel	93.7 50kw	15	9	14	16	16	14	42	MIAMI VALLEY	--	1.8
0.0	0.0	0.7	1.2	1.1	17	<b>WPFB</b> Nost	910 1.1kw	21	24	24	24	20	21	111	WPFB, INC.	ROS	1.3

## DEMOGRAPHIC RANK

## FORMAT REACH

Men 18-34	Women 18-34	Men 18-49	Women 18-49	Men 25-54	Women 25-54	AC	19.6
1 WTUE	1 WGTZ	1 WTUE	1 WGTZ	1 WTUE	1 WWSN	AOR	14.0
2 WGTZ	2 WWSN	2 WGTZ	2 WWSN	2 WHKO	2 WHKO	BBnd	1.1
3 WAZU	3 WTUE	3 WAZU	3 WHKO	3 WWSN	3 WGTZ	B/EZ	4.0
4 WOFX	4 WVUD	4 WWSN	4 WVUD	4 WLW	4 WVUD	CHR	9.7
5 WVUD	5 WAZU	5 WLW	5 WTUE	5 WVUD	5 WHIO	Ctry	13.9
6 WWSN	6 WHKO	6 WVUD	6 WHIO	6 WGTZ	6 WTUE	Gold	4.4
7 WLW	7 WBLZ	7 WHKO	7 WYMJ	7 WAZU	7 WYMJ	N/T	8.9
8 WHKO	8 WYMJ	8 WYMJ	8 WBLZ	8 WYMJ	8 WDAO	Rel/CC	1.3
9 WBLZ	9 WOFX	9 WBLZ	9 WAZU	9 WONE	9 WCLR	UC	6.3
10 WONE	10 WDAO	10 WING	10 WDAO	10 WING	10 WING		

# DENVER-BOULDER

POPULATION: 1,599,500

FALL '88	WINTER '89	SPRING '89	SUMMER '89	FALL '89	METRO RANK 12+ AOR	STATION FORMAT	FREQUENCY POWER	CUME RANK	12-17 RANK	18-34 RANK	18-49 RANK	25-54 RANK	35-64 RANK	AVG. MINS. LISTENED	OWNER	NATIONAL REP FIRM	12+ BIRCH SHARE
7.9	6.4	6.2	6.1	8.4	1	KOA Talk	850 50kw	1	12	10	7	3	1	59	JACOR	EAST	7.9
5.8	7.0	7.0	7.5	7.5	2	KRXY-A/F CHR	1600/107.5 5kw/91kw	2	2	2	3	9	14	68	CAP CITIES/ABC	KATZ	9.2
8.3	7.4	8.2	6.9	7.4	3	KBCO-A/F AOR	1190/97.3 5kw/100kw	4	10	1	1	1	7	91	NOBLE	MMR	7.3
7.2	6.3	6.3	5.8	7.1	4	KOSI B/EZ	101.1 100kw	6	11	15	13	8	2	91	D&D	TOR	3.8
6.8	7.6	7.6	7.6	6.3	5	KXKL-A/F Gold	1280/105.1 5kw/100kw	3	6	7	2	2	3	70	SHAMROCK BR.	DUR	5.4
5.0	6.9	6.5	6.3	5.8	6	KYGO-FM Ctry	98.5 100kw	9	13	9	5	4	4	84	JEFFERSON PILOT	CBS	7.7
4.8	5.5	4.9	5.1	5.3	7	KQKS CHR	104.3 28kw	4	1	8	11	17	21	67	ANDERSON	HNWH	5.8
4.4	4.7	4.2	5.3	5.0	8	KXLT AC	100.3 100kw	11	8	6	4	5	6	79	GENESIS	CHR	3.7
5.8	5.4	6.3	5.4	4.7	9	KAZY AOR	106.7 100kw	7	3	3	6	11	18	63	SUMMIT	MCG	8.7
1.8	2.0	2.7	4.0	4.0	10	KSYY AC	95.7 100kw	10	5	12	10	6	5	63	COMMAND	REP	1.9
5.2	5.1	3.5	4.0	3.8	11	KBPI AOR	105.9 99kw	P	4	4	9	10	20	52	GREAT AMERICAN	BAN	5.9
2.7	3.6	4.0	4.0	3.7	12	KRFX CR	103.5 100kw	12	9	5	8	7	15	63	JACOR	EAST	3.0
2.7	2.4	3.2	3.4	2.9	13	KHOW AC	630 5kw	13	15	17	14	13	9	58	COMMAND	REP	2.3
3.2	4.2	3.3	3.2	2.6	14	KVOD Clas	99.5 100kw	15	22	22	18	14	7	68	HENRY	KATZ	1.6
1.9	3.4	2.4	2.1	2.5	15	KEZW BBnd	1430 5kw	17	25	30	30	24	16	90	D&D	TOR	1.8
2.4	2.2	2.0	2.9	2.5	15	KLZ Ctry	560 5kw	16	29	16	17	18	10	88	SUMMIT	MCG	1.6
3.2	2.5	2.8	2.6	2.3	17	KHIH NAC	94.7 30kw	14	17	11	12	12	11	57	SRO	HNWH	3.3
0.9	0.6	0.5	1.4	2.1	18	KYBG N/T	1090 50kw	18	26	13	15	15	12	79	CENTURY	BAN	1.4
0.0	0.0	0.0	0.9	1.5	19	KDHT AOR	92.5 100kw	21	24	14	16	16	17	82	ALL PRO	K/P	.7
1.7	1.5	1.5	1.1	1.1	20	KYGO Ctry	950 5kw	20	20	27	24	19	4	60	JEFFERSON PILOT	CBS	.8

## DEMOGRAPHIC RANK

## FORMAT REACH

Men 18-34	Women 18-34	Men 18-49	Women 18-49	Men 25-54	Women 25-54	FORMAT REACH	
1 KBCO-FM	1 KRXY-FM	1 KBCO-FM	1 KRXY-FM	1 KBCO-FM	1 KSYY	AC	11.9
2 KAZY	2 KBCO-FM	2 KXKL-FM	2 KXLT	2 KXKL-FM	2 KBCO-FM	AOR	17.4
3 KBPI	3 KQKS	3 KAZY	3 KBCO-FM	3 KOA	3 KXKL-FM	BBnd	2.5
4 KRXY-FM	4 KXLT	4 KOA	4 KSYY	4 KYGO-FM	4 KXLT	B/EZ	7.1
5 KRFX	5 KYGO-FM	5 KBPI	5 KXKL-FM	5 KRFX	5 KOSI	CHR	12.8
6 KXKL	6 KRFX	6 KRFX	6 KYGO-FM	6 KXLT	6 KYGO-FM	Clas	2.6
7 KXLT	7 KXKL-FM	7 KYGO-FM	7 KQKS	7 KBPI	7 KRXY-FM	Ctry	9.4
8 KOA	8 KBPI	8 KXLT	8 KOA	8 KAZY	8 KOA	Gold	10.0
9 KYGO-FM	9 KSYY	9 KRXY-FM	9 KRFX	9 KYBG	9 KRFX	NAC	2.3
10 KYBG	10 KAZY	10 KYBG	10 KOSI	10 KHOW	10 KHIH	N/T	10.4

POPULATION: 3,595,600

FALL '88	WINTER '89	SPRING '89	SUMMER '89	FALL '89	METRO RANK 12-MO. RANK	STATION FORMAT	FREQUENCY POWER	CUME RANK	12-17 RANK	18-34 RANK	18-49 RANK	25-54 RANK	35-64 RANK	AVG. MINS. LISTENED	OWNER	NATIONAL REP FIRM	12+ BRCH SHARE
9.0	9.6	9.9	9.2	8.3	1	WJR AC	760 50kw	1	15	15	6	1	1	76	CAP CITIES/ABC	KATZ	7.0
7.0	6.9	7.4	6.4	7.8	2	WJLB UC	97.9 50kw	6	3	1	1	2	6	107	BOOTH AMERICAN	MMR	8.8
5.1	4.6	4.5	3.9	5.7	3	WWJ News	950 5kw	2	24	16	15	9	5	62	FEDERAL	CBS	3.8
3.4	4.4	3.8	4.3	5.0	4	WHYT CHR	96.3 20kw	4	1	4	8	14	20	61	CAP CITIES/ABC	KATZ	6.9
4.7	5.5	5.5	5.0	4.8	5	WJOI B/EZ	97.1 12kw	10	19	20	17	13	3	79	FEDERAL	CBS	3.7
2.6	3.5	3.7	4.1	4.7	6	WLTJ AC	93.1 26.5kw	13	11	10	4	3	4	79	VIACOM	CHR	3.1
4.7	5.2	4.3	3.5	4.7	6	WWWW Ctry	106.7 61kw	12	12	17	12	4	2	77	SHAMROCK BR.	CHR	4.2
5.4	4.1	4.5	4.4	4.2	8	WDFX CHR	99.5 21kw	5	2	6	11	16	23	56	HOKER	MMR	5.1
4.4	4.0	4.3	4.2	4.2	8	WKQI CHR	95.5 100kw	3	4	7	2	5	7	50	DORTON	HNWH	4.7
4.9	4.0	3.8	4.1	3.9	10	WNIC AC	100.3 32kw	7	7	9	7	6	8	59	FAIRMOUNT	MCG	4.5
3.4	3.3	3.9	3.6	3.6	11	WCSX CR	94.7 13.5kw	9	9	3	3	8	15	59	GREATER MEDIA	MCG	3.8
3.8	4.7	4.1	3.3	3.6	11	WLLZ AOR	98.7 50kw	8	5	2	5	11	24	56	LEGACY	BAN	4.9
1.7	2.1	2.5	3.8	3.5	13	WJZZ Jazz	105.9 20kw	14	14	8	9	7	11	72	BELL	TOR	5.4
3.6	3.5	3.8	3.2	3.0	14	WRIF AOR	101.1 27kw	11	6	5	10	12	27	48	GREAT AMERICAN	REP	4.7
3.1	3.4	3.7	3.3	3.0	14	WXYT Talk	1270 5kw	16	28	21	20	19	9	70	FRITZ	ROS	3.8
3.3	3.2	3.2	3.2	2.7	16	CKLW BBnd	800 50kw	17	26	31	31	26	12	69	CUC	BAN	2.3
4.4	3.6	2.6	4.1	2.6	17	WOMC AC	104.3 190kw	15	18	13	13	10	10	59	METROPOLITAN	REP	2.1
1.5	1.8	1.8	1.5	2.2	18	WQRS Clas	105.1 20kw	20	25	24	21	21	13	67	MARLIN II LTD	CMBS	1.6
3.4	2.2	2.1	2.7	2.0	19	WKSG Gold	102.7 50kw	18	13	11	14	15	16	56	INNER CITIES	DUR	1.8
1.1	1.5	1.6	1.4	1.8	20	WGPR UC	107.5 50kw	19	8	12	18	20	22	55	INT'L MASONS	RA/L	1.8
2.1	1.6	1.9	2.2	1.7	21	CKMR Gold	93.9 100kw	21	16	14	16	17	18	54	CUC	BAN	.9
1.3	1.0	1.5	1.9	1.6	22	WMTG UC	1310 5kw	23	17	19	19	18	14	83	FAIRMOUNT	MCG	1.3
1.3	1.8	1.5	1.2	1.5	23	WCXI Ctry	1130 50kw	22	29	28	24	23	17	67	SHAMROCK BR.	CHR	.9
1.0	1.0	1.1	1.4	1.1	24	WQBH UC	1400 1kw	26	22	27	26	24	19	73	DETROIT BR.	PATT	.5

## DEMOGRAPHIC RANK

## FORMAT REACH

Men 18-34	Women 18-34	Men 18-49	Women 18-49	Men 25-54	Women 25-54	AC	19.5
1 WLLZ	1 WJLB	1 WJLB	1 WJLB	1 WJR	1 WLTJ	AOR	6.6
2 WJLB	2 WHYT	2 WCSX	2 WLTJ	2 WCSX	2 WJLB	BBnd	2.7
3 WCSX	3 WKQI	3 WLLZ	3 WKQI	3 WJZZ	3 WNIC	B/EZ	4.8
4 WRIF	4 WNIC	4 WJR	4 WNIC	4 WWWW	4 WKQI	CHR	13.4
5 WJZZ	5 WDFX	5 WRIF	5 WHYT	5 WJLB	5 WJR	Clas	2.2
6 WDFX	6 WLTJ	6 WJZZ	6 WDFX	6 WWJ	6 WWWW	Ctry	6.2
7 WHYT	7 WLLZ	7 WKQI	7 WWWW	7 WRIF	7 WJZZ	Gold	7.3
8 WKQI	8 WCSX	8 WWJ	8 WCSX	8 WLLZ	8 WJOI	Jazz	3.5
9 WNIC	9 WJZZ	9 WDFX	9 WOMC	9 WLTJ	9 WOMC	N/T	8.7
10 WGPR	10 WRIF	10 WHYT	10 WJZZ	10 WKQI	10 WCSX	UC	12.3

POPULATION: 787,400

FALL '88	WINTER '89	SPRING '89	SUMMER '89	FALL '89	METRO RANK 12+ AOH	STATION FORMAT	FREQUENCY POWER	CUME RANK	12-17 RANK	18-34 RANK	18-49 RANK	25-54 RANK	35-64 RANK	AVG. MINS. LISTENED	OWNER	NATIONAL REP FIRM	12+ BIRCH SHARE
16.8	15.1	15.9	15.3	13.8	1	WTQR Ctry	104.1 100kw	1	4	4	2	1	1	115	NEWMARKET MEDIA	MCG	14.8
8.3	8.1	9.2	11.4	9.6	2	WKRR AOR	92.3 100kw	3	5	1	1	3	8	105	DICK	KATZ	11.6
3.8	7.6	11.5	7.1	8.8	3	WJMH UC	102.1 100kw	2	1	2	3	4	6	91	BEASLEY	HNWH	12.8
6.8	5.5	5.7	5.0	6.9	4	WMAG AC	99.5 100kw	4	11	6	4	2	2	85	VOYAGER	MMR	7.0
6.2	5.5	5.8	5.6	6.0	5	WKZL CHR	107.5 100kw	5	2	3	5	7	14	79	NATIONWIDE	BAN	7.9
3.1	4.4	3.9	4.6	5.2	6	WWWB AC	100.3 100kw	8	12	9	7	6	3	85	MANN MEDIA	MCG	2.4
3.1	5.0	4.2	4.3	4.9	7	WMQX-A/F Gold	1340/93.1 1kw/100kw	6	7	8	6	5	4	72	EBE	DUR	3.5
8.9	4.1	4.0	4.8	4.5	8	WQMG-FM UC	97.1 100kw	9	6	5	8	8	16	87	MURRAY HILL	BAN	6.9
5.0	5.1	4.8	3.8	4.5	8	WSJS AC	600 5kw	10	15	21	12	10	5	89	NEWMARKET MEDIA	MCG	3.3
5.4	3.9	3.9	3.4	3.9	10	WKSI CHR	98.7 100kw	7	3	7	9	9	9	56	BAHAKEL	REP	4.7
2.3	3.2	2.4	1.9	3.0	11	WWMY B/EZ	94.5 100kw	11	19	11	11	12	7	72	SPEEDO PRINT	KATZ	2.1
2.0	2.0	1.4	1.7	2.0	12	WAAA UC	980 1-.069kw	15	10	12	13	13	13	98	MEDIA BR.	--	.9
2.5	2.0	2.7	1.5	1.9	13	WMFR AC	1230 1kw	12	29	25	19	19	11	74	VOYAGER	MMR	1.3
0.4	0.4	0.4	1.1	1.6	14	WRDX AC	106.5 100kw	20	23	10	10	11	10	128	WSTP, INC.	SSS	1.0
1.5	2.0	2.2	1.1	1.4	15	WHPE Rel	95.5 100kw	16	27	14	17	18	15	75	BIBLE BR.	--	1.9
1.2	1.1	2.0	1.9	1.4	15	WPCM Ctry	101.1 100kw	14	18	16	15	15	18	61	RES. TRIANGLE	--	.6
0.8	1.3	0.8	0.7	1.1	17	WKEW AC	1400 1kw	19	20	26	20	20	17	88	WKEW PARTNERS	SSS	.3
0.5	1.1	1.6	1.5	1.1	17	WMXC AC	104.7 100kw	13	22	22	14	14	12	50	EZ	MMR	--
0.6	0.8	1.4	2.3	1.0	19	WWGL Rel	94.1 100kw	18	13	19	18	16	20	60	DAVIDSON BR.	TNS	1.3

## DEMOGRAPHIC RANK

## FORMAT REACH

Men 18-34	Women 18-34	Men 18-49	Women 18-49	Men 25-54	Women 25-54	
1 WKRR	1 WKRR	1 WKRR	1 WTQR	1 WTQR	1 WTQR	AC 22.3
2 WJMH	2 WJMH	2 WTQR	2 WMAG	2 WKRR	2 WMAG	AOR 9.6
3 WQMG-FM	3 WKZL	3 WJMH	3 WKRR	3 WMQX-FM	3 WJMH	B/EZ 3.0
4 WTQR	4 WMAG	4 WMQX-FM	4 WJMH	4 WJMH	4 WWWB	CHR 9.9
5 WKZL	5 WTQR	5 WQMG-FM	5 WKZL	5 WMAG	5 WKRR	Ctry 15.2
6 WKSI	6 WQMG-FM	6 WMAG	6 WWWB	6 WQMG-FM	6 WKZL	Gold 4.9
7 WMAG	7 WKSI	7 WWWB	7 WKSI	7 WWWB	7 WMQX-FM	Rel/CC 2.4
8 WMQX-FM	8 WWWB	8 WRDX	8 WMQX-FM	8 WRDX	8 WKSI	UC 15.3
9 WROV	9 WMQX-FM	9 WKZL	9 WQMG-FM	9 WSJS	9 WWMY	
10 WRDX	10 WAAA	10 WKSI	10 WWMY	10 WKSI	10 WQMG-FM	

POPULATION: 982,400

FALL '88	WINTER '89	SPRING '89	SUMMER '89	FALL '89	METRO RANK 12+ACH	STATION FORMAT	FREQUENCY POWER	CUME RANK	12-17 RANK	18-34 RANK	18-49 RANK	25-54 RANK	35-64 RANK	AVG MINS LISTENED	OWNER	NATIONAL REP FIRM	12+ BIRCH SHARE
15.8	16.5	15.9	15.5	15.0	1	WTIC AC	1080 50kw	2	12	11	9	6	1	104	CHASE	KATZ	17.4
12.2	10.3	13.7	12.7	11.2	2	WTIC-FM CHR	96.5 20kw	1	1	1	1	2	6	74	CHASE	KATZ	15.3
5.6	5.7	7.4	5.7	7.8	3	WWYZ Ctry	92.5 18kw	9	6	7	7	5	3	96	WWYZ, INC.	BAN	8.4
9.7	9.4	9.0	8.0	7.6	4	WRCH B/EZ	100.5 7.5kw	6	15	9	6	3	2	87	RADIO CRP/HART	BAN	6.2
5.9	4.7	5.6	4.8	6.9	5	WIOF AC	104.1 18kw	7	5	4	5	4	5	81	GREAT CONN.	EAST	3.1
7.8	7.1	5.9	4.8	6.4	6	WDRG-FM Gold	102.9 19.5kw	4	9	6	2	1	4	70	BUCKLEY	MCG	4.7
4.4	6.1	5.1	6.6	5.9	7	WCCC-A/F AOR	1290/106.9 5kw/23kw	5	4	3	3	7	8	69	GREATER HART.	DUR	8.1
5.3	6.4	6.1	5.8	5.8	8	WHCN AOR	105.9 16kw	8	3	2	4	8	11	68	BECK-ROSS	CHR	6.5
4.9	4.8	4.0	5.9	5.3	9	WKSS CHR	95.7 16.5kw	3	2	5	8	9	9	54	PRECISION MED.	MMR	5.8
2.7	2.4	1.9	2.5	2.6	10	WPOP N/T	1410 5kw	10	18	14	14	11	10	56	GREAT CONN.	EAST	2.0
3.0	4.1	3.1	1.7	2.1	11	WNEZ B/EZ	910 5kw	14	17	25	22	21	12	98	RADIO CRP/HART	BAN	1.1
0.9	1.2	1.0	1.2	1.8	12	WDRG Gold	1360 5kw	15	13	20	11	10	7	89	BUCKLEY	MCG	.9
1.5	1.2	2.1	1.5	1.6	13	WAQY AOR	102.1 17kw	12	7	8	10	12	18	46	SUNSHINE GROUP	KATZ	2.0
1.9	1.8	1.4	1.1	1.1	14	WKCI CHR	101.3 10kw	13	8	10	12	16	23	31	NOBLE	MCG	.9
0.0	0.0	0.7	1.5	1.1	14	WLVH-FM Span	93.7 21kw	20	11	13	15	13	20	143	FIRST CITY	KT-H	.3
1.2	1.2	1.1	0.9	1.0	16	WPLR AOR	99.1 14.1kw	11	16	12	13	14	14	26	SOUTHERN STARR	DUR	1.9

## DEMOGRAPHIC RANK

## FORMAT REACH

Men 18-34	Women 18-34	Men 18-49	Women 18-49	Men 25-54	Women 25-54	
1 WHCN	1 WTIC-FM	1 WHCN	1 WTIC-FM	1 WDRG-FM	1 WTIC-FM	AC 21.9
2 WCCC-FM	2 WIOF	2 WCCC-FM	2 WIOF	2 WWYZ	2 WIOF	AOR 14.3
3 WTIC-FM	3 WKSS	3 WTIC-FM	3 WDRG-FM	3 WCCC-FM	3 WDRG-FM	B/EZ 9.7
4 WKSS	4 WCCC-FM	4 WDRG-FM	4 WRCH	4 WRCH	4 WRCH	CHR 17.6
5 WDRG-FM	5 WHCN	5 WWYZ	5 WKSS	5 WHCN	5 WTIC	Ctry 7.8
6 WRCH	6 WWYZ	6 WRCH	6 WWYZ	6 WTIC-FM	6 WWYZ	Gold 8.2
7 WWYZ	7 WDRG-FM	7 WKSS	7 WHCN	7 WTIC	7 WHCN	N/T 2.6
8 WAQY	8 WAQY	8 WIOF	8 WTIC	8 WIOF	8 WKSS	Span 1.1
9 WIOF	9 WRCH	9 WTIC	9 WCCC-FM	9 WKSS	9 WDRG	
10 WKCI	10 WTIC	10 WAQY	10 WDRG	10 WPOP	10 WCCC-FM	

POPULATION: 2,930,100

FALL '88	WINTER '89	SPRING '89	SUMMER '89	FALL '89	METRO RANK 12+ AOR	STATION FORMAT	FREQUENCY POWER	RANK						AVG. MINS. LISTENED	OWNER	NATIONAL REP FIRM	12+ BIRCH SHARE
								CUME	12-17	18-34	18-49	25-54	35-64				
9.8	8.8	9.1	8.6	8.1	1	KMJQ UC	102.1 100kw	8	2	1	1	1	8	109	KEYMARKET	CHR	8.7
4.6	6.4	8.2	7.5	7.3	2	KILT-FM Ctry	100.3 95kw	3	10	6	3	2	1	78	LEGACY	BAN	7.0
6.8	8.8	6.5	6.9	7.1	3	KIKK-FM Ctry	95.7 95kw	2	6	7	5	4	2	76	VIACOM	TOR	8.8
3.8	3.7	4.2	5.5	6.2	4	KLTR AC	93.7 100kw	9	12	3	2	3	5	84	CBS	CBS	3.3
7.5	6.5	6.6	6.7	6.1	5	KKBQ-A/F CHR	790/92.9 5kw/97kw	1	1	4	6	7	11	56	GANNETT	MCG	6.4
5.2	4.3	7.0	5.0	5.8	6	KLOL AOR	101.1 95kw	7	9	2	4	5	12	76	RUSK	CBS	7.9
6.1	5.3	5.9	5.0	5.6	7	KODA B/EZ	99.1 95kw	6	15	9	8	6	3	72	GROUP W	G/W	4.1
5.7	6.0	5.8	5.9	5.0	8	KTRH News	740 50kw	5	18	17	12	10	4	59	RUSK	CBS	4.3
2.5	2.9	2.9	3.2	3.5	9	KLDE Gold	94.5 95kw	10	7	11	9	8	7	58	INTERCOM	DUR	2.8
6.0	5.8	5.5	4.6	3.5	9	KRBE CHR	104.1 100kw	4	4	8	10	13	16	39	SUSQUEHANNA	DUR	5.3
3.7	4.3	3.3	3.5	3.5	9	KZFX CR	107.5 95kw	13	17	5	7	9	19	67	SHAMROCK BR.	REP	4.8
3.4	4.8	3.8	3.7	3.2	12	KQUE Nost	102.9 100kw	15	19	22	17	12	6	79	TEXAS COAST	EAST	2.8
4.0	2.8	2.3	3.2	2.8	13	KPRC N/T	950 5kw	12	20	19	15	14	9	54	H&C	EAST	2.4
3.8	2.5	3.2	3.3	2.6	14	KNRJ CHR	96.5 97kw	11	3	10	13	20	27	48	EMMIS	HNWH	5.3
4.3	2.8	3.6	3.5	2.2	15	KFMK AC	97.9 100kw	14	16	13	11	11	10	49	COOK INLET	KATZ	3.0
1.0	1.2	1.3	1.4	2.2	15	KHYS UC	98.5 100kw	16	5	12	14	24	28	54	CLEAR CHANNEL	KATZ	3.7
1.3	1.8	0.8	1.0	1.7	17	KLAT Span	1010 5kw	17	13	15	19	17	17	72	TICHENOR MEDIA	KATZ	1.6
1.3	1.0	1.5	1.1	1.5	18	KXYZ Span	1320 5kw	19	22	14	16	15	20	78	INFINITY	CAB	1.2
1.0	0.8	1.2	1.0	1.3	19	KHCB Rel	105.7 100kw	21	29	27	25	22	13	85	HOUSTON CHRIS.	--	1.5
0.4	0.5	0.4	0.6	1.3	19	KQQK Span	106.5 100kw	23	11	16	18	23	22	96	PARR	--	1.2
1.1	0.7	0.6	0.3	1.3	21	KEYH Span	850 10kw	25	24	18	20	16	14	111	ARTLITE	CAB	.5
0.3	0.6	0.0	0.3	1.1	22	KLVL Span	1480 1kw	26	21	23	24	19	18	103	A.V. MORALES	LOTU	.4
0.0	0.5	0.7	0.4	1.1	22	KWWJ Rel	1360 1kw	24	14	21	23	25	23	87	SALT OF EARTH	--	--
1.1	1.4	1.2	1.0	1.0	24	KYOK Gold	1590 5kw	20	23	20	21	18	21	56	ALL PRO	CHR	.7

### DEMOGRAPHIC RANK

### FORMAT REACH

Men 18-34	Women 18-34	Men 18-49	Women 18-49	Men 25-54	Women 25-54
1 KLOL	1 KLTR	1 KLOL	1 KLTR	1 KMJQ	1 KLTR
2 KMJQ	2 KMJQ	2 KMJQ	2 KILT-FM	2 KLOL	2 KILT-FM
3 KZFX	3 KKBQ-FM	3 KILT-FM	3 KMJQ	3 KILT-FM	3 KMJQ
4 KILT-FM	4 KILT-FM	4 KIKK-FM	4 KIKK-FM	4 KIKK-FM	4 KIKK-FM
5 KKBQ-FM	5 KIKK-FM	5 KZFX	5 KKBQ-FM	5 KLDE	5 KODA
6 KIKK-FM	6 KZFX	6 KLDE	6 KODA	6 KZFX	6 KKBQ-FM
7 KLTR	7 KRBE	7 KLTR	7 KRBE	7 KTRH	7 KLDE
8 KRBE	8 KODA	8 KKBQ-FM	8 KLDE	8 KLTR	8 KZFX
9 KLDE	9 KLOL	9 KTRH	9 KLOL	9 KODA	9 KFMK
10 KODA	10 KNRJ	10 KODA	10 KZFX	10 KKBQ-FM	10 KLOL

AC	8.4
AOR	5.8
BBnd	3.2
B/EZ	5.6
CHR	12.2
Ctry	14.4
Gold	8.0
N/T	7.8
Rel/CC	2.4
Span	6.9
UC	10.3

POPULATION: 1,021,600

FALL '88	WINTER '89	SPRING '89	SUMMER '89	FALL '89	METRO RANK 12+ AOH	STATION FORMAT	FREQUENCY POWER	CUME RANK	12-17 RANK	18-34 RANK	18-49 RANK	25-54 RANK	35-64 RANK	AVG. MINS LISTENED	OWNER	NATIONAL REP FIRM	12+ BIRCH SHARE
14.3	11.1	12.4	11.7	15.8	1	WIBC AC	1070 50-10kw	2	8	7	6	4	2	114	SCONNIX	DUR	9.5
14.5	14.9	15.6	14.4	15.3	2	WFBQ AOR	94.7 52kw	1	3	1	1	1	5	107	GREAT AMERICAN	KATZ	22.1
9.0	12.3	11.3	12.1	12.3	3	WFMS Ctry	95.5 13kw	4	6	4	2	2	1	112	SUSQUEHANNA	EAST	10.7
9.2	8.8	9.7	10.0	9.7	4	WZPL CHR	99.5 12.5kw	3	1	2	3	6	7	80	BOOTH AMERICAN	HNWH	13.9
6.3	6.8	6.9	8.1	7.8	5	WTLC UC	105.7 50kw	8	2	3	5	5	6	121	PANACHE	MMR	7.2
6.9	8.0	8.5	6.0	7.0	6	WKLR Gold	93.1 12.5kw	6	7	6	4	3	3	75	SCONNIX	DUR	6.2
7.1	6.6	7.3	6.9	5.6	7	WENS AC	97.1 23kw	5	4	5	7	8	8	59	EMMIS	MCG	7.2
4.6	3.9	3.3	4.1	5.6	7	WTPI AC	107.9 22kw	7	10	8	8	7	4	82	SOMERSET	REP	3.5
3.2	3.2	2.9	3.1	2.8	9	WTUX BBnd	1310 5-1kw	10	13	17	19	19	9	86	PANACHE	MMR	2.7
9.1	8.6	6.4	4.6	2.1	10	WMJC AC	103.3 18kw	9	16	11	9	9	10	48	WIN	CHR	1.9
2.2	1.9	2.0	3.5	2.1	10	WPZZ UC	95.9 3kw	11	5	9	11	11	15	71	WILLIS	REG	2.8
0.5	1.0	1.0	1.1	1.4	12	WTTS AC	92.3 37kw	13	12	10	10	10	19	50	SARKES TARZIAN	REP	1.1
0.5	0.9	0.9	2.1	1.0	13	WGRT Rel	850 25kw	17	9	14	13	14	11	97	UNIVERSAL	CMBS	.7
0.6	0.3	0.8	0.5	1.0	13	WNDE Talk	1260 5kw	14	17	12	12	12	14	44	GREAT AMERICAN	KATZ	.9

DEMOGRAPHIC RANK						FORMAT REACH	
Men 18-34	Women 18-34	Men 18-49	Women 18-49	Men 25-54	Women 25-54		
1 WFBQ	1 WFBQ	1 WFBQ	1 WFBQ	1 WFBQ	1 WFMS	AC	30.5
2 WZPL	2 WZPL	2 WFMS	2 WZPL	2 WFMS	2 WIBC	AOR	15.3
3 WTLC	3 WENS	3 WKLR	3 WFMS	3 WKLR	3 WENS	BBnd	2.8
4 WFMS	4 WTLC	4 WZPL	4 WENS	4 WIBC	4 WKLR	CHR	9.7
5 WKLR	5 WFMS	5 WTLC	5 WKLR	5 WTLC	5 WTPPI	Ctry	12.3
6 WTTS	6 WKLR	6 WIBC	6 WIBC	6 WZPL	6 WFBQ	Gold	7.0
7 WIBC	7 WTPPI	7 WTPPI	7 WTLC	7 WTPPI	7 WZPL	N/T	1.0
8 WENS	8 WIBC	8 WENS	8 WTPPI	8 WENS	8 WTLC	Rel/CC	1.0
9 WPZZ	9 WPZZ	9 WTTS	9 WMJC	9 WTTS	9 WMJC	UC	7.8
10 WTPPI	10 WMJC	10 WPZZ	10 WPZZ	10 WNDE	10 WPZZ		

## Program Directors

Looking for fresh ideas...Searching for new talent...Like to hear other major market radio stations?

Call toll free 1-800-234-0106 for information on our new SoundBanc™ Listening Service. Over 170 major market radio stations recorded weekly!

# MEDIA MONITORS, INC.®

New York • Los Angeles • Chicago • San Francisco • Detroit • Atlanta • Miami • Boston • Indianapolis • Washington, D.C.



POPULATION: 1,300,900

FALL '88	WINTER '89	SPRING '89	SUMMER '89	FALL '89	METRO RANK	12+ AOR	STATION FORMAT	FREQUENCY POWER	CUME RANK	12-17 RANK	18-34 RANK	18-49 RANK	25-54 RANK	35-64 RANK	AVG. MINS. LISTENED	OWNER	NATIONAL REP FIRM	12+ BIRCH SHARE
11.0	12.7	15.5	11.6	10.3	1	1	<b>WDAF</b> Ctry	610 5kw	2	8	9	4	1	1	82	GREAT AMERICAN	KATZ	13.2
6.2	7.1	7.4	8.2	10.1	2		<b>KBEQ</b> CHR	104.3 99kw	1	1	1	2	5	11	76	NOBLE	CBS	11.8
9.0	8.2	7.3	7.9	9.8	3		<b>KFKF-A/F</b> Ctry	94.1 100kw	4	4	2	1	2	2	93	SCONNIX	HNWH	8.0
9.6	6.6	6.0	6.1	7.3	4		<b>KCMO</b> N/T	810 50kw	3	14	10	11	7	4	60	GANNETT	MCG	6.2
6.0	5.3	5.2	4.5	7.2	5		<b>KPRS</b> UC	103.3 100kw	13	3	3	3	3	7	124	KPRS	REP	10.2
6.1	7.4	5.9	5.6	6.0	6		<b>KMBR</b> B/EZ	99.7 100kw	6	13	12	12	10	3	81	BONNEVILLE INT	DUR	3.0
4.8	6.5	4.4	3.9	5.5	7		<b>KUDL</b> AC	98.1 100kw	5	6	6	5	4	6	69	SHAMROCK BR.	CHR	4.0
6.0	7.0	6.7	5.1	4.9	8		<b>KXXR</b> CHR	106.5 100kw	11	2	5	8	13	20	81	OLYMPIA	REP	5.3
4.3	4.1	4.3	4.8	4.5	9		<b>KLSI</b> AC	92.3 100kw	10	10	8	7	6	8	68	SANDUSKY	BAN	3.7
7.0	6.4	4.7	5.3	4.3	10		<b>KYYS</b> AOR	102.1 100kw	8	5	4	6	9	15	63	GREAT AMERICAN	KATZ	6.3
4.2	4.7	5.4	6.1	3.8	11		<b>KCMO-FM</b> Gold	94.9 100kw	7	17	13	9	8	5	54	GANNETT	MCG	4.3
4.0	3.8	6.4	6.1	3.4	12		<b>KMBZ</b> AC	98.0 5kw	9	7	14	14	14	10	51	BONNEVILLE INT	DUR	3.0
3.8	3.2	4.3	4.6	3.2	13		<b>KCFX</b> CR	100.7 100kw	12	15	7	10	11	16	54	HOKER	MMR	3.3
1.9	1.8	1.3	2.3	2.7	14		<b>KRVK</b> AC	98.9 100kw	14	21	11	13	12	12	66	WODLINGER	BAN	2.1
3.5	2.4	1.8	2.7	2.4	15		<b>KJLA</b> Nost	1190 5kw	15	22	24	24	23	14	66	OSBORN	ROS	.8
1.7	2.1	1.8	1.5	1.9	16		<b>KXTR</b> Clas	96.5 99kw	17	19	23	16	16	9	69	KXTR	CMBS	1.7
3.0	2.2	2.8	3.0	1.6	17		<b>WHB</b> Gold	710 10kw	16	11	16	15	15	13	44	SHAMROCK BR.	CHR	1.9

## DEMOGRAPHIC RANK

## FORMAT REACH

Men 18-34	Women 18-34	Men 18-49	Women 18-49	Men 25-54	Women 25-54	AC
1 KBEQ	1 KBEQ	1 WDAF	1 KFKF-FM	1 WDAF	1 WDAF	16.1
2 KYYS	2 KFKF-FM	2 KBEQ	2 KBEQ	2 KYYS	2 KFKF-FM	4.3
3 KCFX	3 KPRS	3 KYYS	3 KPRS	3 KCMO	3 KPRS	2.4
4 KPRS	4 KUDL	4 KFKF-FM	4 KLSI	4 KCMO-FM	4 KUDL	6.0
5 KFKF-FM	5 KLSI	5 KPRS	5 KUDL	5 KFKF-FM	5 KLSI	15.0
6 KXXR	6 KXXR	6 KCFX	6 WDAF	6 KPRS	6 KBEQ	1.9
7 KUDL	7 KYYS	7 KCMO-FM	7 KXXR	7 KCFX	7 KMBR	20.1
8 WDAF	8 KMBR	8 KUDL	8 KMBR	8 KUDL	8 KCMO-FM	8.6
9 KCMO	9 KRVK	9 KCMO	9 KCMO-FM	9 KBEQ	9 KCMO	7.3
10 KRVK	10 KCFX	10 KXXR	10 KYYS	10 KRVK	10 KRVK	7.2

# LOS ANGELES

POPULATION: 9,265,900

FALL '88	WINTER '89	SPRING '89	SUMMER '89	FALL '89	METRO RANK 12-AOH	STATION FORMAT	FREQUENCY POWER	CUME RANK	12-17 RANK	18-34 RANK	18-49 RANK	25-54 RANK	35-64 RANK	AVG. MINS. LISTENED	OWNER	NATIONAL REP FIRM	12+ BIRCH SHARE
7.2	6.4	7.1	6.1	6.2	1	KPWR CHR	105.9 72kw	2	1	1	2	8	18	69	EMMIS	HNWH	7.7
5.4	5.6	6.1	6.8	5.7	2	KOST AC	103.5 12.5kw	3	5	4	1	1	2	71	COX	CHR	4.9
5.8	6.2	4.9	6.4	5.4	3	KIIS-A/F CHR	102.7 8kw	1	2	3	4	3	10	58	GANNETT	MCG	7.2
5.3	4.9	5.2	4.3	4.6	4	KABC Talk	790 5kw	9	29	20	16	9	1	82	CAP CITIES/ABC	KATZ	5.2
3.6	4.6	3.8	4.1	4.2	5	KLOS AOR	95.5 61kw	7	16	2	3	2	16	73	CAP CITIES/ABC	KATZ	6.5
3.3	4.0	4.3	3.6	4.0	6	KBIG AC	104.3 105kw	10	11	9	7	4	5	78	BONNEVILLE INT	CBS	2.6
2.8	2.7	4.3	5.5	3.8	7	KQLZ CHR	100.3 5.3kw	8	3	5	6	16	29	66	WESTWOOD ONE	EAST	4.8
1.3	2.3	2.2	2.7	3.5	8	KWKW Span	1330 5kw	21	21	8	5	5	7	126	LOTUS	LOTU	1.8
3.5	3.6	3.3	2.8	3.4	9	KNX News	1070 50kw	4	19	19	19	13	4	50	CBS	CBS	2.6
2.8	2.3	1.8	3.2	3.2	10	KLVE Span	107.5 29.5	16	8	6	8	10	17	91	HEFTEL	CAB	2.0
4.3	3.9	3.8	4.1	3.1	11	KRTH-A/F Gold	930/101.1 5kw/51kw	5	15	15	9	6	3	51	BEASLEY	REP	3.0
3.3	3.4	2.5	2.8	3.1	11	KTWV NAC	94.7 55kw	11	25	14	10	7	6	65	LEGACY	BAN	3.3
2.8	1.6	2.5	1.9	2.7	13	KTNQ Span	1020 50kw	24	10	11	13	14	14	108	HEFTEL	CAB	2.3
3.1	2.9	3.0	3.1	2.6	14	KFWB News	980 5kw	5	34	33	23	21	11	42	GROUP W	G/W	2.6
4.6	4.5	4.1	4.6	2.5	15	KJOI AC	98.7 75kw	14	36	32	22	19	8	66	COMMAND	BAN	2.8
3.2	3.0	2.3	2.5	2.5	15	KROQ NR	106.7 5.5kw	13	4	7	12	20	32	66	INFINITY	TOR	4.1
2.3	2.3	2.2	1.9	2.3	17	KJLH UC	103 2.25kw	20	7	12	14	15	21	78	TAXI	ROS	2.9
2.3	2.5	1.8	2.0	2.2	18	KLSX CR	97.1 21kw	12	20	10	11	11	23	53	GREATER MEDIA	MMR	2.7
2.6	2.3	2.0	2.3	2.2	18	KZLA City	93.9 49kw	19	30	22	18	12	9	73	MALRITE	EAST	3.1
2.1	2.3	2.5	2.7	2.1	20	KMPC Nost	710 50kw	15	35	35	33	27	12	58	GOLDEN WEST	DUR	1.9
1.4	0.9	1.3	1.2	1.9	21	KACE UC	103.9 1.65kw	25	18	13	15	18	24	82	ALL PRO	K/P	1.7
1.2	1.1	2.0	2.0	1.8	22	KODJ Gold	93.1 28.5kw	17	27	18	17	17	13	56	CBS	CBS	1.4

Continued on Page 168

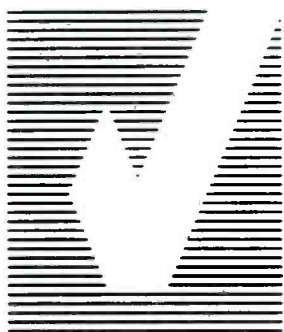

# RANTEL

## Advanced Perceptual Research

Laurel, Maryland · 301-490-8700

# KOST 103.5 FM

CONTINUOUS SOFT HITS

Consistently, the  
#1 Adult Radio Station  
in Los Angeles...*and growing!*

The *fastest* growing  
Talk Radio Station  
in Los Angeles!

# KFI AM 640

More *Stimulating* Talk Radio

AM640

K·F·I

KOST

103.5FM

.....A WINNING COMBINATION!

COX  
ENTERPRISES, INC.

POPULATION: 793,200

FALL '88	WINTER '89	SPRING '89	SUMMER '89	FALL '89	METRO RANK 12+ ACH	STATION FORMAT	FREQUENCY POWER	CUME RANK	12-17 RANK	18-34 RANK	18-49 RANK	25-54 RANK	35-64 RANK	AVG. MINS. LISTENED	OWNER	NATIONAL REP FIRM	12+ BIRCH SHARE
17.2	17.1	16.3	16.4	15.9	1	<b>WAMZ</b> Ctry	97.5 100kw	2	5	2	1	1	1	106	CLEAR CHANNEL	CHR	17.8
15.0	14.8	12.2	10.8	15.9	1	<b>WHAS</b> AC	840 50kw	1	8	8	4	2	2	93	CLEAR CHANNEL	CHR	11.2
9.6	12.2	15.3	13.6	11.5	3	<b>WDJX-A/F</b> CHR	1080/99.7 10-1kw/2kw	3	1	1	2	4	5	78	STORES	EAST	13.9
7.1	6.7	5.9	7.9	8.7	4	<b>WVEZ</b> AC	106.9 24.5kw	4	6	7	5	3	3	80	WILKS-SCHWARTZ	KATZ	7.6
6.0	4.2	5.5	6.3	7.4	5	<b>WLRS</b> CHR	102.3 3kw	5	2	4	6	8	12	80	KENTUCKY TECH	DUR	10.5
9.8	9.4	8.3	8.2	6.6	6	<b>WQMF</b> AOR	95.7 34kw	6	4	3	3	5	9	72	WOOD/OTTINGS	HNWH	7.5
3.9	7.4	7.1	9.4	6.1	7	<b>WLOU</b> UC	1350 5.5kw	9	3	5	7	7	8	109	JOHNSON	--	8.1
6.3	6.4	6.0	5.6	4.8	8	<b>WRKA</b> Gold	103.1 3kw	7	7	6	8	6	7	61	CAPITOL BR. CRP	BAN	5.6
6.2	1.9	3.0	3.0	3.3	9	<b>WLSY</b> AC	101.7 1.4kw	10	9	10	9	9	4	75	LOU. RADIO	BAN	1.6
3.7	4.4	3.8	3.2	2.5	10	<b>WAVG</b> Gold	970 5kw	8	12	11	10	10	6	41	RADIO 970, INC.	DUR	2.0
0.7	0.8	0.5	1.9	1.8	11	<b>WWKY</b> Ctry	790 5-1kw	13	14	14	13	12	10	71	WILKS-SCHWARTZ	KATZ	.5
1.0	0.8	1.5	0.9	1.6	12	<b>WXLN</b> CC	103.9 .995kw	11	15	9	11	11	15	53	RADIO 900	--	1.0
2.3	1.9	3.0	2.8	1.6	12	<b>WXVW</b> B/EZ	1450 1kw	12	16	13	15	15	13	59	SUNNYSIDE	K/P	1.2
1.0	1.7	1.5	1.7	1.3	14	<b>WTMT</b> Ctry	620 .5kw	14	11	12	12	13	11	90	JEFFERSON	--	.7
0.6	0.5	0.9	0.0	1.1	15	<b>WLLV</b> Rel	1240 1kw	15	17	17	14	14	14	83	FULL FORCE BR.	K/P	1.7

## DEMOGRAPHIC RANK

## FORMAT REACH

Men 18-34	Women 18-34	Men 18-49	Women 18-49	Men 25-54	Women 25-54	
1 WQMF	1 WDJX-FM	1 WAMZ	1 WAMZ	1 WAMZ	1 WAMZ	AC 27.9
2 WAMZ	2 WAMZ	2 WQMF	2 WDJX-FM	2 WHAS	2 WVEZ	AOR 6.6
3 WLRS	3 WVEZ	3 WDJX-FM	3 WVEZ	3 WQMF	3 WHAS	B/EZ 1.6
4 WDJX-FM	4 WLOU	4 WHAS	4 WHAS	4 WVEZ	4 WDJX-FM	CHR 18.9
5 WHAS	5 WRKA	5 WLRS	5 WLOU	5 WDJX-FM	5 WRKA	Ctry 19.0
6 WLOU	6 WLRS	6 WVEZ	6 WRKA	6 WRKA	6 WLOU	Gold 7.3
7 WRKA	7 WQMF	7 WRKA	7 WLRS	7 WLOU	7 WLRS	Rel/CC 2.7
8 WVEZ	8 WHAS	8 WLOU	8 WQMF	8 WLRS	8 WLSY	UC 6.1
9 WXLN	9 WXLN	9 WAVG	9 WLSY	9 WAVG	9 WQMF	
10 WTMT	10 WLSY	10 WLSY	10 WAVG	10 WLSY	10 WAVG	

POPULATION: 890,800

FALL '88	WINTER '89	SPRING '89	SUMMER '89	FALL '89	METRO RANK	12+AQH	STATION FORMAT	FREQUENCY POWER	CUME RANK	12-17 RANK	18-34 RANK	18-49 RANK	25-54 RANK	35-64 RANK	AVG. MINS. LISTENED	OWNER	NATIONAL REP FIRM	12+ BIRCH SHARE
17.0	15.0	13.1	14.3	16.2	1	1	WHRK UC	97.1 100kw	1	1	1	1	2	4	115	ADAMS	MCG	20.2
6.5	7.8	9.4	9.5	11.2	2	2	WDIA UC	1070 50-5kw	4	6	4	2	1	2	103	ADAMS	MCG	7.9
9.4	10.1	10.5	9.9	10.9	3	3	WGKX Ctry	105.9 100kw	2	7	6	6	3	1	96	BARNSTABLE	KATZ	11.1
6.3	8.8	7.6	8.8	8.6	4	4	WEGR AOR	102.7 100kw	6	5	2	3	4	9	101	NEWMARKET MEDIA	MCG	12.1
9.6	7.6	6.1	6.8	8.2	5	5	WMC-FM CHR	99.7 290kw	3	3	3	4	5	5	75	SCRIPPS HOWARD	BAN	7.4
7.7	8.2	9.1	6.4	7.4	6	6	WRVR AC	104.5 100kw	5	10	5	5	6	3	71	KEYMARKET	CHR	7.3
4.5	5.1	4.1	4.4	5.2	7	7	KMPZ CHR	98.1 100kw	8	2	8	8	9	14	72	DIAMOND	CHR	6.4
4.4	3.7	3.3	3.9	4.8	8	8	WMC N/T	790 5kw	11	13	10	10	10	8	106	SCRIPPS HOWARD	BAN	2.5
5.1	4.2	5.6	4.6	4.4	9	9	WLOK UC	1340 1kw	9	12	9	9	7	7	76	GILLIAM	K/P	3.2
6.1	6.2	6.1	6.0	4.1	10	10	KRNB UC	101.1 100kw	7	4	7	7	8	13	50	DEE RIVERS	REP	4.2
4.9	6.0	4.5	6.5	3.1	11	11	WEZI B/EZ	94.3 3kw	10	20	16	13	11	6	62	ARDMAN	EAST	3.2
2.8	3.1	3.4	1.7	2.1	12	12	WREC BBnd	600 5kw	12	14	15	19	17	11	47	NEWMARKET MEDIA	MCG	2.4
0.9	0.5	1.2	0.6	1.0	13	13	KWAM Rel	990 10kw	15	11	12	15	14	17	51	DEE RIVERS	REP	.7
0.7	1.7	0.8	0.8	1.0	13	13	WCRV Rel	640 10-5kw	18	15	18	18	16	15	69	BOTT	--	1.0
0.0	0.0	0.0	1.0	1.0	13	13	WODZ Gold	680 10-5kw	13	16	13	11	12	10	41	KEYMARKET	CHR	.9

## DEMOGRAPHIC RANK

## FORMAT REACH

Men 18-34	Women 18-34	Men 18-49	Women 18-49	Men 25-54	Women 25-54	AC	7.4
1 WHRK	1 WHRK	1 WHRK	1 WHRK	1 WHRK	1 WDIA	AOR	8.6
2 WEGR	2 WMC-FM	2 WEGR	2 WDIA	2 WDIA	2 WHRK	BBnd	2.1
3 WMC-FM	3 WEGR	3 WDIA	3 WRVR	3 WEGR	3 WMC-FM	B/EZ	3.1
4 WDIA	4 WRVR	4 WGKX	4 WMC-FM	4 WGKX	4 WRVR	CHR	13.4
5 WRVR	5 WDIA	5 WMC-FM	5 WGKX	5 WRVR	5 WGKX	Ctry	10.9
6 WGKX	6 KRNB	6 WRVR	6 WEGR	6 WMC-FM	6 WEGR	Gold	1.0
7 KRNB	7 WGKX	7 KRNB	7 KRNB	7 KRNB	7 WLOK	N/T	4.8
8 KMPZ	8 KMPZ	8 KMPZ	8 KMPZ	8 WMC	8 KMPZ	Rel/CC	2.0
9 WLOK	9 WLOK	9 WLOK	9 WLOK	9 WLOK	9 KRNB	UC	35.9
10 WMC	10 KFTH	10 WMC	10 KFTH	10 WODZ	10 WEZI		

POPULATION: 2,645,200

FALL '88	WINTER '89	SPRING '89	SUMMER '89	FALL '89	METRO RANK	12-17 RANK	18-34 RANK	18-49 RANK	25-54 RANK	35-64 RANK	AVG. MINS. LISTENED	OWNER	NATIONAL REP FIRM	12+ BIRCH SHARE
4.9	8.3	9.0	8.3	8.0	1	1	1	1	1	8	105	EZ	MMR	11.9
7.0	7.1	8.7	7.4	7.7	2	2	13	17	13	6	103	JEFFERSON-PILOT	BAN	4.8
4.8	5.1	4.7	5.1	5.2	3	3	23	13	7	4	70	COX	CHR	3.8
4.4	4.3	5.0	4.4	5.1	4	5	2	2	3	13	19	BEASLEY	HNWH	7.7
3.9	4.2	5.1	4.1	4.8	5	6	19	4	2	2	83	SCONNIX	DUR	4.2
4.0	2.7	3.4	3.4	4.4	6	8	8	6	4	3	7	TAK	KATZ	3.3
3.5	3.4	3.2	3.3	4.1	7	9	16	14	10	7	5	SUNSHINE WIREL.	HNWH	4.3
3.8	5.0	4.4	5.0	4.0	8	17	9	29	20	20	9	WADO/TICHENOR	EAST	3.3
4.2	3.8	3.9	4.0	3.7	9	13	12	15	8	5	3	SBS	SBS	4.1
3.6	3.8	4.7	3.8	3.6	10	4	4	3	5	10	15	METROPLEX	MCG	4.6
3.8	3.9	3.8	3.5	3.5	11	19	36	26	19	18	6	VIVA AMERICA	KT-H	2.9
3.1	3.9	3.2	2.8	3.4	12	7	6	9	6	9	11	ACKERLEY	REP	4.2
2.9	3.0	2.0	2.3	3.1	13	12	30	18	18	17	12	MARLIN II LTD	CMBS	2.8
3.3	3.1	3.2	3.0	2.9	14	10	26	22	21	21	16	GUY GANNETT	KATZ	2.6
3.6	3.2	2.5	3.6	2.9	14	15	39	28	22	22	17	JEFFERSON-PILOT	BAN	1.7
3.9	2.5	1.4	2.7	2.7	16	20	5	5	11	14	21	WEDR, INC.	--	3.2
2.2	2.7	2.7	2.6	2.6	17	18	20	16	16	12	10	WADO/TICHENOR	EAST	2.7
3.4	3.3	2.4	3.0	2.5	18	11	17	12	12	11	13	GILMORE	TOR	2.8
2.0	1.7	2.4	2.9	2.5	18	14	3	8	15	19	27	TK	EAST	4.1
2.4	1.8	1.7	1.7	2.5	20	22	32	10	9	8	14	NEW AGE	CBS	1.8
2.8	4.0	3.5	2.9	2.1	21	16	7	7	14	15	25	COX	CHR	3.7
2.1	1.2	1.3	1.5	1.8	22	23	35	25	26	24	18	TAYLOR	KATZ	.6
1.8	1.6	1.7	2.5	1.7	23	21	11	11	17	16	24	GUY GANNETT	KATZ	2.4
1.9	1.2	1.8	1.1	1.1	24	25	15	38	28	26	20	SBS	SBS	.8
1.1	0.8	1.4	0.8	1.1	25	27	18	20	25	29	23	MARGOLIS	K/P	1.2

DEMOGRAPHIC RANK						FORMAT REACH	
Men 18-34	Women 18-34	Men 18-49	Women 18-49	Men 25-54	Women 25-54	AC	10.3
1 WHQT	1 WHQT	1 WHQT-FM	1 WHQT	1 WMXJ	1 WHQT	AOR	4.6
2 WPOW	2 WPOW	2 WMXJ-FM	2 WJQY	2 WIOD	2 WMXJ	B/EZ	9.5
3 WGTR	3 WHYI	3 WIOD	3 WMXJ	3 WHQT	3 WHQT	CHR	8.7
4 WXDJ	4 WJQY	4 WPOW	4 WPOW	4 WXDJ	4 WCMQ-FM	Clas	3.1
5 WSHE	5 WAXY	5 WXDJ	5 WHYI	5 WKIS	5 WLYF	Ctry	4.1
6 WHYI	6 WEDR	6 WGTR	6 WAXY	6 WJQY	6 WAXY	Gold	6.5
7 WZTA	7 WMXJ	7 WKIS	7 WCMQ-FM	7 WLYF	7 WHYI	NAC	2.5
8 WMXJ	8 WLVE	8 WSHE	8 WLVE	8 WAXY	8 WLVE	N/T	11.0
9 WIOD	9 WSHE	9 WZTA	9 WLYF	9 WGTR	9 WKIS	Span	14.9
10 WEDR	10 WGTR	10 WHYI	10 WEDR	10 WQBA-FM	10 WPOW	UC	11.8

POPULATION: 1,978,600

FALL '88	WINTER '89	SPRING '89	SUMMER '89	FALL '89	METRO RANK 12+ACH	STATION FORMAT	FREQUENCY POWER	CUME RANK	12-17 RANK	18-34 RANK	18-49 RANK	25-54 RANK	35-64 RANK	AVG. MINS. LISTENED	OWNER	NATIONAL REP FIRM	12+ BIRCH SHARE
16.9	16.3	16.4	17.9	18.4	1	WCCO AC	830 50kw	1	6	9	3	1	1	84	MIDWEST	CBS	15.7
8.4	8.0	8.6	9.9	9.1	2	KQRS-A/F AOR	1440/92.5 5kw/50kw	2	3	1	1	3	6	71	CAP CITIES/ABC	KATZ	12.0
9.2	8.7	7.7	6.5	8.1	3	KSTP-FM AC	94.5 95kw	6	9	4	2	2	2	80	HUBBARD	MCG	5.5
6.8	6.5	6.1	6.0	8.0	4	KEYE Ctry	102.1 50kw	7	5	6	5	4	4	98	MALRITE	KATZ	6.9
6.8	6.5	6.8	6.6	7.4	5	KDWB-FM CHR	101.3 100kw	3	1	2	6	10	11	60	MIDCONTINENT	CHR	9.6
6.9	7.3	7.5	7.3	6.9	6	WLTE AC	102.9 100kw	5	11	7	4	5	3	66	MIDWEST	CBS	6.3
6.2	6.4	7.0	5.8	6.1	7	WLOL CHR	99.5 50kw	4	2	3	8	8	10	52	EMMIS	HNWH	6.2
4.2	4.5	4.2	4.0	4.6	8	KTCZ AOR	97.1 100kw	9	16	5	7	6	7	75	PARKER	DUR	3.0
1.6	3.7	4.5	3.8	3.8	9	KQQL Gold	107.9 97kw	8	8	11	9	7	5	59	TRUMPER	REP	3.7
3.7	3.6	3.2	3.6	3.0	10	KJJO AOR	104.1 100kw	12	4	8	11	12	17	64	PARK	REP	4.9
6.8	5.6	3.9	4.3	2.8	11	KLXK CR	93.7 100kw	10	13	10	10	9	9	49	ENTERCOM	BAN	2.5
2.9	2.7	2.8	3.1	2.7	12	KSTP Talk	1500 50kw	11	19	12	12	11	8	53	HUBBARD	MCG	3.7
1.6	1.5	2.6	2.1	1.8	13	KLBB BBnd	1400 1kw	15	18	20	20	19	12	76	LCC	ROS	1.9
1.3	1.4	1.2	0.8	1.4	14	WAYL B/EZ	980 5kw	14	12	18	18	17	14	54	ENTERCOM	BAN	1.0
1.3	1.6	1.8	1.1	1.0	15	WDGY Ctry	1330 50kw	13	17	17	14	14	13	32	MALRITE	KATZ	.6

DEMOGRAPHIC RANK						FORMAT REACH	
Men 18-34	Women 18-34	Men 18-49	Women 18-49	Men 25-54	Women 25-54		
1 KQRS-FM	1 KSTP-FM	1 KQRS-FM	1 KSTP-FM	1 WCCO	1 KSTP-FM	AC	33.4
2 KTCZ	2 KDWB-FM	2 WCCO	2 WLTE	2 KQRS-FM	2 WLTE	AOR	16.7
3 KJJO	3 WLLOL	3 KTCZ	3 KDWB-FM	3 KTCZ	3 WCCO	BBnd	1.8
4 KDWB-FM	4 WLTE	4 KSTP-FM	4 KEYE	4 KSTP-FM	4 KEYE	B/EZ	1.4
5 KEYE	5 KQRS-FM	5 KEYE	5 WLLOL	5 KEYE	5 WLLOL	CHR	13.5
6 WCCO	6 KEYE	6 KJJO	6 WCCO	6 KQQL	6 KQQL	Ctry	9.0
7 WLLOL	7 KTCZ	7 KDWB-FM	7 KQRS-FM	7 WLTE	7 KTCZ	Gold	6.6
8 KSTP-FM	8 KLXK	8 KQQL	8 KTCZ	8 KLXK	8 KQRS-FM	N/T	2.7
9 KLXK	9 WCCO	9 WLLOL	9 KQQL	9 KSTP	9 KLXK		
10 KQQL	10 KQQL	10 WLTE	10 KLXK	10 KJJO	10 KDWB-FM		

# MILWAUKEE-RACINE

POPULATION: 1,301,100

FALL '88	WINTER '89	SPRING '89	SUMMER '89	FALL '89	METRO RANK 12+ AOR	STATION FORMAT	FREQUENCY POWER	CUME RANK	12-17 RANK	18-34 RANK	18-49 RANK	25-54 RANK	35-64 RANK	AVG. MINS. LISTENED	OWNER	NATIONAL REP FIRM	12+ BIRCH SHARE
13.0	9.8	12.3	12.1	10.5	1	WTMJ AC	620 5kw	2	8	12	8	3	1	76	WTMJ, INC.	CHR	8.2
9.3	9.0	10.1	9.8	9.3	2	WKTI CHR	94.5 15.5kw	1	1	1	1	1	5	63	WTMJ, INC.	CHR	10.1
4.1	5.9	6.1	7.9	8.1	3	WLUM CHR	102.1 50kw	3	2	2	2	4	11	86	ALL PRO	K/P	10.9
5.9	5.6	6.7	5.4	6.6	4	WOKY BBnd	920 5.1kw	8	18	16	17	12	3	91	SUNDANCE	--	6.5
7.5	7.6	5.9	6.2	6.3	5	WEZW B/EZ	103.7 19.5kw	6	13	10	11	9	2	85	MULTIMEDIA	REP	2.5
7.9	6.2	6.1	8.2	5.8	6	WKLH CR	96.5 20kw	5	7	4	3	2	9	77	SAGA	MCG	7.0
6.2	6.7	5.8	6.4	5.6	7	WLZR-A/F AOR	1340/102.9 1kw/50kw	4	3	3	4	10	20	72	GREAT AMERICAN	REP	9.8
6.7	7.8	6.5	5.2	5.4	8	WMIL Ctry	106.1 50kw	7	11	9	10	6	4	73	SUNDANCE	CBS	8.4
4.1	4.0	3.4	3.6	4.9	9	WMYX AC	99.1 50kw	9	6	6	5	7	7	79	HERITAGE MEDIA	BAN	3.1
2.7	3.1	4.4	4.1	4.3	10	WZTR Gold	95.7 34kw	10	9	8	6	5	6	72	PINNACLE	DUR	3.6
4.6	4.7	4.1	4.8	3.8	11	WLTQ AC	97.3 15.5kw	13	10	7	9	8	10	83	HEARST	KATZ	3.9
2.6	3.1	4.0	3.6	3.8	11	WQFM AOR	93.3 12.5kw	11	4	5	7	13	23	67	SHAMROCK COM.	TOR	4.6
3.6	3.7	3.7	3.6	3.7	13	WISN News	1130 50kw	12	20	17	16	17	8	68	HEARST	KATZ	2.5
2.2	2.6	2.3	1.5	2.5	14	WBZN-A/F NAC	1460/100.7 .5kw/50kw	14	15	11	12	11	13	80	SRO	EAST	2.0
3.1	2.7	1.9	2.2	2.2	15	WFMR CHR	98.3 3kw	16	17	19	15	16	14	82	CAPITOL CLASS.	CMBS	2.3
1.7	1.7	1.4	1.5	2.1	16	WEMP Gold	1250 5kw	15	19	15	13	14	12	75	HERITAGE MEDIA	BAN	.9
0.7	1.9	0.9	0.9	1.7	17	WMVP UC	1290 5kw	18	14	13	14	15	15	106	ALL PRO	K/P	.9
1.1	0.7	1.6	2.1	1.2	18	WNOV UC	860 250kw	19	5	14	18	18	22	88	COURIER	--	.8
0.7	0.9	1.4	0.6	1.2	18	WTKM-A/F Misc	1540/104.9 5kw/3kw	21	26	24	23	24	19	127	IROQUOIS COUNTY	--	1.0
0.7	1.4	0.9	0.7	1.1	20	WRJN Nost	1400 1kw	22	27	22	24	22	20	122	VISION	--	.5

## DEMOGRAPHIC RANK

## FORMAT REACH

Men 18-34	Women 18-34	Men 18-49	Women 18-49	Men 25-54	Women 25-54	AC	19.2
1 WLZR-FM	1 WKTI	1 WKLH	1 WKTI	1 WKLH	1 WKTI	AOR	9.4
2 WKLH	2 WLUM	2 WLZR-FM	2 WMYX	2 WZTR	2 WMYX	BBnd	7.7
3 WLUM	3 WMYX	3 WLUM	3 WLUM	3 WTMJ	3 WLUM	B/EZ	6.3
4 WKTI	4 WKLH	4 WKTI	4 WLTQ	4 WMIL	4 WLTQ	CHR	19.6
5 WQFM	5 WLTQ	5 WZTR	5 WKLH	5 WLZR-FM	5 WTMJ	Ctry	5.4
6 WZTR	6 WQFM	6 WQFM	6 WEZW	6 WLUM	6 WKLH	Gold	12.6
7 WLTQ	7 WLZR-FM	7 WTMJ	7 WZTR	7 WKTI	7 WEZW	Misc	1.2
8 WMIL	8 WZTR	8 WMIL	8 WTMJ	8 WBZN-FM	8 WZTR	NAC	2.5
9 WMYX	9 WEZW	9 WLTQ	9 WMIL	9 WEZW	9 WMIL	N/T	3.7
10 WTMJ	10 WMIL	10 WBZN-FM	10 WQFM	10 WLTQ	10 WOKY	UC	2.9



# MONMOUTH-OCEAN, NJ

POPULATION 838,700

SPRING '89	FALL '89	METRO RANK 12+ ACH	STATION FORMAT	FREQUENCY POWER	CUME RANK	12-17 RANK	18-34 RANK	18-49 RANK	25-54 RANK	35-64 RANK	AVG. MINS. LISTENED	OWNER	NATIONAL REP FIRM	12+ BRCH SHARE
8.0	7.0	1	WOBM-FM AC	92.7 1.4kw	2	10	4	3	1	1	85	NORTH SHORE	--	4.9
4.5	5.6	2	WNEW-FM AOR	102.7 7.8kw	4	6	1	1	2	11	79	COMMAND	KATZ	7.5
4.2	5.5	3	WOR Talk	710 50kw	7	29	31	22	15	6	99	BUCKLEY	MCG	5.3
4.8	5.1	4	WXRK CR	92.3 7.6kw	3	7	2	2	3	9	71	INFINITY	TOR	5.9
6.6	5.0	5	WPAT-A/F B/EZ	930/93.1 5kw/5.4kw	6	30	33	20	12	3	86	PARK	REP	4.4
4.4	4.6	6	WPLJ CHR	95.5 6.7kw	1	2	3	4	9	15	50	CAP CITIES/ABC	KATZ	5.3
3.9	4.1	7	WFAN Spor	660 50kw	11	18	17	5	4	2	81	EMMIS	HNWH	2.8
3.0	3.3	8	WABC Talk	770 50kw	8	37	22	21	17	10	59	CAP CITIES/ABC	BAN	4.0
2.8	3.3	8	WADB B/EZ	95.9 3kw	12	33	35	30	16	7	67	PLEASANT	--	4.1
4.2	3.3	8	WHTZ CHR	100.3 7.8kw	9	1	5	12	14	24	61	MALRITE	CHR	5.4
3.2	3.1	11	WCBS-FM Gold	101.1 6.8kw	10	16	14	7	6	4	61	CBS	CBS	2.9
1.8	3.1	11	WZVU AC	107.1 2.3kw	18	12	11	6	5	5	83	MAMMOTH	CHR	2.0
3.2	2.5	13	WJLK-FM AC	94.3 3kw	13	14	10	10	10	14	57	D&F	KATZ	2.7
3.2	2.5	13	WYNY Ctry	103.5 6.7kw	21	41	13	9	8	8	92	WESTWOOD ONE	TOR	1.6
3.4	2.4	15	WCBS News	880 50kw	5	28	30	27	22	16	37	CBS	CBS	2.3
1.4	2.4	15	WNSR AC	105.1 7.8kw	14	15	9	8	7	12	57	BONNEVILLE INTL	MCG	1.8
1.3	2.2	17	WNEW Nost	1130 50kw	17	25	27	37	23	19	58	COMMAND	EAST	2.5
0.6	2.1	18	WRKS UC	98.7 7.8kw	28	5	6	13	21	28	125	SUMMIT	DUR	1.8
3.2	1.9	19	WJRZ CHR	100.1 1.6kw	16	9	7	11	11	23	50	JERSEY SHORE	KATZ	4.3
2.4	1.8	20	WLTW AC	106.7 7.8kw	15	20	19	16	13	13	47	VIACOM	KATZ	1.1
1.2	1.5	21	WJLK Gold	1310 2.5kw	30	34	32	33	33	18	92	D&F	KATZ	.2
1.1	1.4	22	WHTG NR	106.3 3kw	25	13	12	14	24	30	69	MALRITE	CHR	1.3
0.0	1.3	23	WMD AC	1340 1kw	36	22	42	41	37	17	151	AMCOM, INC.	REP	--
2.1	1.3	23	WQHT CHR	97.1 6.7kw	19	3	15	19	29	37	44	EMMIS	HNWH	2.5
1.7	1.2	25	WMMR AOR	93.3 29kw	20	23	8	15	18	35	43	LEGACY	KATZ	2.9
4.6	1.1	26	WFPG-FM B/EZ	96.9 50kw	23	27	29	25	25	21	50	H&D	EAST	.5
0.0	1.1	26	WHLI BBnd	1100 10kw	38	31	39	42	41	38	142	LONG ISLAND BR.	KATZ	--
0.7	1.1	26	WQCD NAC	101.9 5.3kw	29	33	21	18	19	25	63	TRIBUNE	CHR	.7
0.7	1.0	29	WOBM Ctry	1160 5-8.9kw	27	26	20	24	30	26	54	NORTH SHORE	--	2.2

Continued on Page 168

Continued from Page 160

FALL '88	WINTER '89	SPRING '89	SUMMER '89	FALL '89	METRO RANK 12+ AOH	STATION FORMAT	FREQUENCY POWER	CUME RANK	12-17 RANK	18-34 RANK	18-49 RANK	25-54 RANK	35-64 RANK	AVG. MINS. LISTENED	OWNER	NATIONAL REP FIRM	12+ BIRCH SHARE
1.3	1.3	1.8	1.6	1.7	23	KFI Talk	640 50kw	18	41	29	25	22	15	55	COX	CHR	1.9
1.0	1.1	1.2	1.0	1.4	24	KKGO-FM Jazz	105.1 18kw	22	33	27	30	26	19	53	MT. WILSON FM	CMBS	1.5
1.2	1.1	1.0	1.1	1.3	25	KSKQ-FM Span	97.9 79kw	29	17	16	20	23	31	88	SBS	SBS	--
0.7	0.9	0.7	1.2	1.2	26	KLIT AC	101.9 2.5kw	23	26	26	24	24	20	46	GOLDEN WEST	DUR	1.1
1.0	1.2	1.2	0.8	1.2	27	KLAC Ctry	570 5kw	26	31	38	31	30	22	57	MALRITE	EAST	.6
0.6	0.6	0.8	0.7	1.1	28	KGFJ UC	1230 1kw	33	24	23	21	25	25	89	EAST-WEST	ROS	.7
0.8	1.2	1.0	0.8	1.0	29	KALI Span	1430 5kw	30	9	24	29	32	30	73	UNITED	KATZ	.7
1.2	0.8	0.9	0.8	1.0	29	KRLA Gold	1110 50kw	27	13	25	26	28	26	54	GREATER MEDIA	MMR	.9

DEMOGRAPHIC RANK						FORMAT REACH	
Men 18-34	Women 18-34	Men 18-49	Women 18-49	Men 25-54	Women 25-54		
1 KLOS	1 KPWR	1 KLOS	1 KOST	1 KLOS	1 KOST	AC	13.4
2 KPWR	2 KOST	2 KPWR	2 KPWR	2 KOST	2 KBIG	AOR	6.7
3 KQLZ	3 KIIS-FM	3 KIIS-FM	3 KIIS-FM	3 KTUV	3 KIIS-FM	BBnd	2.1
4 KIIS-FM	4 KQLZ	4 KOST	4 KBIG	4 KIIS-FM	4 KWKW	CHR	15.4
5 KROQ	5 KLVE	5 KQLZ	5 KWKW	5 KWKW	5 KPWR	Ctry	3.4
6 KLSX	6 KBIG	6 KLSX	6 KLVE	6 KABC	6 KRTH-FM	Gold	8.1
7 KLVE	7 KLOS	7 KWKW	7 KLOS	7 KRTH-FM	7 KTUV	Jazz	1.4
8 KOST	8 KACE	8 KROQ	8 KQLZ	8 KLSX	8 KLVE	NAC	3.1
9 KWKW	9 KJLH	9 KLVF	9 KRTH-FM	9 KNX	9 KLOS	N/T	12.3
10 KTNQ	10 KTNQ	10 KTWV	10 KACE	10 KTNQ	10 KABC	Span	11.7
						UC	5.3

Continued from Page 167

DEMOGRAPHIC RANK						FORMAT REACH	
Men 18-34	Women 18-34	Men 18-49	Women 18-49	Men 25-54	Women 25-54		
1 WNEW-FM	1 WNEW-FM	1 WNEW-FM	1 WOBN-FM	1 WNEW-FM	1 WOBN-FM	AC	18.1
2 WXRK	2 WPLJ	2 WXRK	2 WPLJ	2 WFAN	2 WZVU	AOR	8.2
3 WOBN-FM	3 WXRK	3 WFAN	3 WNEW-FM	3 WXRK	3 WNEW-FM	BBnd	3.3
4 WPLJ	4 WHTZ	4 WOBN-FM	4 WXRK	4 WCBS-FM	4 WXRK	B/EZ	9.4
5 WHTG	5 WRKS	5 WCBS-FM	5 WZVU	5 WOBN-FM	5 WNSR	CHR	11.1
6 WMMR	6 WOBN-FM	6 WZVU	6 WRKS	6 WZVU	6 WJLK-FM	Ctry	3.5
7 WYNY	7 WJLK-FM	7 WPLJ	7 WHTZ	7 WYNY	7 WPLJ	Gold	9.7
8 WJRZ	8 WJRZ	8 WNSR	8 WNSR	8 WNSR	8 WCBS-FM	NAC	1.1
9 WFAN	9 WZVU	9 WHTG-FM	9 WJLK-FM	9 WPLJ	9 WHTZ	N/T	15.3
10 WNSR	10 WNSR	10 WYNY	10 WCBS-FM	10 WJLK-FM	10 WYNY	UC	2.1

FALL '88	WINTER '89	SPRING '89	SUMMER '89	FALL '89	METRO RANK 12+ AOH	STATION FORMAT	FREQUENCY POWER	CUME RANK	12-17 RANK	18-34 RANK	18-49 RANK	25-54 RANK	35-64 RANK	AVG. MINS. LISTENED	OWNER	NATIONAL REP FIRM	12+ BIRCH SHARE
9.9	7.9	9.4	8.9	12.4	1	WSIX-FM Ctry	97.9 100kw	4	11	3	1	1	2	116	CAPSTAR	MCG	8.9
10.3	14.8	13.8	17.3	11.6	2	WYHY CHR	107.5 58kw	1	1	1	2	7	11	82	JACOR	EAST	19.2
9.3	11.2	10.4	8.2	9.2	3	WSM-FM Ctry	95.5 100kw	3	7	7	8	2	1	84	GAYLORD	CHR	7.1
8.3	8.9	10.7	9.0	7.9	4	WKDF AOR	103.3 100kw	2	3	2	3	6	10	71	DICK	KATZ	12.1
6.9	5.3	5.9	7.1	7.2	5	WQQK UC	92.1 1.5kw	9	2	6	5	5	7	106	PHOENIX	MMR	10.3
7.1	7.8	7.6	6.8	6.6	6	WLAC-FM AC	105.9 100kw	5	9	5	4	4	6	70	FAIRMOUNT	DUR	7.6
5.1	4.4	5.4	6.8	6.1	7	WRMX AC	96.3 100kw	8	8	8	6	3	3	88	SIGNATURE	REP	6.0
5.8	4.2	5.8	4.5	5.7	8	WGFX CR	104.5 100kw	7	6	4	7	8	12	71	CAPITOL BR. CRP	BAN	6.8
9.6	9.1	6.8	7.0	5.6	9	WZEZ B/EZ	92.9 100kw	6	16	9	9	9	4	67	SOUTH CENTRAL	EAST	5.7
4.2	4.4	4.1	4.0	3.5	10	WSM Ctry	650 50kw	10	12	12	14	12	5	57	GAYLORD	CHR	2.0
2.9	2.0	4.1	1.7	3.2	11	WVOL Gold	1470 5.1kw	12	4	14	10	10	8	81	PHOENIX	MMR	2.2
3.0	3.3	1.5	2.6	3.1	12	WLAC N/T	1510 50kw	11	23	13	11	11	9	54	FAIRMOUNT	DUR	2.2
0.8	0.5	0.4	0.6	1.3	13	WSIX Misc	980 5kw	13	10	11	12	13	14	38	CAPSTAR	MCG	1.3
1.9	0.9	0.8	0.5	1.2	14	WMDB UC	880 2.5kw	14	5	10	13	15	19	77	BOBB	--	.1

DEMOGRAPHIC RANK						FORMAT REACH	
Men 18-34	Women 18-34	Men 18-49	Women 18-49	Men 25-54	Women 25-54	AC	12.7
1 WKDF	1 WYHY	1 WSIX-FM	1 WYHY	1 WSIX-FM	1 WSIX-FM	AOR	7.9
2 WSIX-FM	2 WQQK	2 WKDF	2 WLAC-FM	2 WRMX	2 WLAC-FM	B/EZ	5.6
3 WGFX	3 WLAC-FM	3 WGFX	3 WQQK	3 WKDF	3 WQQK	CHR	11.6
4 WYHY	4 WGFX	4 WYHY	4 WSIX-FM	4 WSM-FM	4 WSM-FM	Ctry	25.1
5 WLAC-FM	5 WKDF	5 WRMX	5 WRMX	5 WGFX	5 WRMX	Gold	8.9
6 WQQK	6 WSIX-FM	6 WSM-FM	6 WSM-FM	6 WLAC-FM	6 WYHY	Misc	1.3
7 WSM-FM	7 WSM-FM	7 WLAC-FM	7 WKDF	7 WYHY	7 WZEZ	N/T	3.1
8 WRMX	8 WRMX	8 WQQK	8 WGFX	8 WQQK	8 WKDF	UC	8.4
9 WSIX	9 WZEZ	9 WLAC	9 WZEZ	9 WLAC	9 WVOL		
10 WSM	10 WMDB	10 WSIX	10 WVOL	10 WZEZ	10 WGFX		



## RADIO EXPENDITURE REPORTS INC.

740 West Boston Post Road • Mamaroneck, N.Y. 10543 • (914) 381-6277

### WHAT YOU NEED TO KNOW

MARKET BY MARKET  
ACCOUNT BY ACCOUNT

YOUR SOLE INDUSTRY SOURCE FOR NATIONAL & REGIONAL SPOT DATA

# NASSAU-SUFFOLK

POPULATION: 2,244,400

FALL '88	WINTER '89	SPRING '89	SUMMER '89	FALL '89	METRO RANK 12+ ACH	STATION FORMAT	FREQUENCY POWER	CUME RANK	12-17 RANK	18-34 RANK	18-49 RANK	25-54 RANK	35-64 RANK	AVG. MINS LISTENED	OWNER	NATIONAL REP FIRM	12+ BRNCH SHARE
6.3	5.7	8.0	6.3	6.1	1	WALK-A/F AC	1370/97.5 5kw/45kw	5	14	7	3	1	1	85	AMERICAN MEDIA	DUR	6.1
5.1	4.2	5.0	5.3	6.1	1	WBAB-A/F AOR	1240/102.3 1kw/3kw	2	5	1	1	3	20	75	NOBLE	MMR	7.6
4.0	4.8	5.4	5.4	5.8	3	WBLI CHR	106.1 25kw	4	3	3	2	4	6	75	BECK-ROSS	KATZ	5.5
5.3	6.3	6.6	5.5	5.5	4	WHTZ CHR	100.3 7.8kw	1	1	4	6	9	14	57	MALRITE	CHR	6.3
5.0	4.9	4.8	4.2	4.6	5	WCBS-FM Gold	101.1 6.8kw	7	12	12	4	2	2	66	CBS	CBS	4.0
3.8	2.8	3.6	3.2	4.0	6	WCBS News	880 50kw	3	22	30	15	12	3	51	CBS	CBS	2.9
2.6	2.7	3.2	3.4	4.0	6	WNEW-FM AOR	102.7 7.8kw	9	9	2	5	5	15	68	LEGACY	KATZ	3.8
3.5	3.7	3.0	2.4	3.9	8	WHLI BBan	1110 10kw	21	39	33	34	25	9	141	BARNSTABLE	KATZ	2.3
3.3	2.2	3.7	3.1	3.8	9	WPAT-A/F B/EZ	930/93.1 5kw/5.4kw	19	32	24	23	21	10	109	PARK	REP	1.9
4.1	3.2	3.1	3.4	3.7	10	WOR Talk	710 50kw	16	30	35	29	19	8	101	BUCKLEY	MCG	3.1
2.9	2.4	2.7	3.4	3.5	11	WFAN Sports	660 50kw	14	10	14	8	6	5	69	EMMIS	HNWH	3.4
2.6	3.0	3.9	2.9	3.5	11	WLTW AC	106.7 7.8kw	13	25	11	11	8	4	78	VIACOM	KATZ	2.1
3.3	3.3	3.0	4.5	3.3	13	WQHT CHR	97.1 6.7kw	11	2	6	9	20	27	64	EMMIS	HNWH	4.9
3.1	3.2	3.1	3.7	3.2	14	WXRK CR	92.3 7.6kw	10	8	5	7	7	23	57	INFINITY	TOR	2.9
3.6	3.7	3.1	3.5	2.9	15	WKJY AC	98.3 3kw	15	17	8	10	11	17	76	BARNSTABLE	KATZ	2.3
2.8	3.2	3.1	3.1	2.9	15	WYNY Ctry	103.5 6.7kw	17	37	15	13	10	7	78	WESTWOOD ONE	EAST	3.1
3.2	3.0	2.9	2.7	2.7	17	WINS News	1010 30kw	6	15	19	18	14	12	39	GROUP W	G/W	2.1
2.9	3.1	2.6	1.5	2.4	18	WCTO B/EZ	94.3 3kw	20	19	37	24	18	13	80	GREATER MEDIA	ROS	1.7
2.4	1.9	1.4	1.1	2.2	19	WGSM BBnd	740 25kw	29	33	38	37	26	11	142	GREATER MEDIA	ROS	1.6
3.1	3.0	2.5	3.0	2.2	19	WPLJ CHR	95.5 6.7kw	8	4	9	14	16	26	36	CAP CITIES/ABC	KATZ	3.4
2.7	3.2	3.0	2.7	2.1	21	WABC Talk	770 50kw	19	40	23	22	23	18	60	CAP CITIES/ABC	BAN	2.5
3.1	3.3	2.6	2.8	2.1	21	WNSR AC	105.1 7.8kw	18	38	13	12	13	16	59	BONNEVILLE INT	MCG	2.2
1.4	1.9	1.7	1.5	1.5	23	WDRE NR	92.7 1kw	26	7	10	16	27	32	65	JARAD	KATZ	3.1
1.5	1.4	0.9	1.3	1.5	23	WQXR-FM Clas	96.3 7.8kw	24	29	26	27	28	21	63	INTERSTATE	MMR	1.1
1.6	1.7	1.1	1.3	1.4	25	WEZN AC	99.9 27.5kw	23	27	21	19	17	22	56	NEWCITY	KATZ	.8
1.1	0.8	1.1	1.3	1.4	25	WNCN Clas	104.3 7.8kw	25	23	29	25	22	19	59	GAF	CMBS	.7
1.0	2.0	1.6	1.3	1.3	27	WQCD NAC	101.9 5.3kw	27	13	16	17	15	24	60	TRIBUNE	CHR	1.7
1.4	1.4	1.3	1.7	1.2	28	WRKS UC	98.7 7.8kw	28	6	17	20	29	31	62	SUMMIT	DUR	3.2

Continued on Page 173

POPULATION: 1,085,200

FALL '88	WINTER '89	SPRING '89	SUMMER '89	FALL '89	METRO RANK 12+ ADJ. SHARE	STATION FORMAT	FREQUENCY POWER	CUME RANK	12-17 RANK	18-34 RANK	18-49 RANK	25-54 RANK	35-64 RANK	AVG. MINS LISTENED	OWNER	NATIONAL REP. FIRM	12+ BRCH SHARE
8.5	10.2	9.3	13.3	15.1	1	WYLD-FM UC	98.5 100kw	4	3	1	1	1	1	144	INTER-URBAN	HNWH	16.7
10.8	11.7	12.4	11.1	10.8	2	WEZB CHR	97.1 100kw	1	1	2	2	2	7	75	EZ	MMR	12.3
14.5	11.5	10.3	10.9	10.0	3	WQUE-A/F UC	1280/93.3 5kw/93kw	2	2	3	3	3	6	82	CLEAR CHANNEL	CHR	11.2
8.6	5.1	4.8	6.1	6.3	4	WWL N/T	870 50kw	3	22	12	9	8	2	55	LOYOLA UNIV.	KATZ	5.9
6.4	5.2	5.0	5.1	5.4	5	WLMG AC	101.9 95kw	6	7	8	5	5	3	80	LOYOLA UNIV.	KATZ	5.2
3.2	3.3	4.7	4.4	4.8	6	WBOK Rel	1230 1kw	13	19	13	13	13	8	131	WILLIS	REP	3.0
2.1	1.9	1.7	2.5	4.6	7	KQLD Gold	106.7 100kw	9	16	7	4	4	4	77	BEASLEY	MCG	4.3
4.5	4.9	5.4	5.0	4.6	7	WBYU Nost	1450 1kw	11	11	15	15	15	10	97	STONER	ROS	3.9
5.6	9.2	7.8	6.2	4.6	7	WLTS AC	105.3 100kw	5	5	6	6	6	9	58	PHASE II	ROS	4.3
5.5	5.1	4.1	3.4	4.6	7	WNOE-A/F Ctry	1060/101.1 50-5kw/1kw	8	13	14	12	10	5	73	NEWMARKET	MCG	4.3
3.8	4.6	4.8	3.0	3.8	11	WRNO AOR	99.5 100kw	7	4	4	7	12	16	60	GULF NORTH	MMR	4.8
4.0	3.4	3.9	2.8	3.5	12	WCKW-A/F CR	1010/92.3 5kw/100kw	10	10	5	8	7	17	70	222 CORP.	REP	5.6
2.5	2.8	2.8	3.3	2.7	13	WQXY Ctry	95.7 100kw	14	12	9	11	11	12	75	VETTER	CHR	2.3
1.4	1.3	2.5	2.6	2.5	14	KHOM Gold	104.1 100kw	12	9	11	10	9	11	63	KHOM ASSOC.	TOR	2.7
2.8	2.1	1.7	2.1	1.9	15	WYLD UC	940 10-.5kw	15	24	10	14	14	14	66	INTER-URBAN	HNWH	2.3
1.9	1.6	1.4	1.1	1.6	16	WSMB Talk	1350 5kw	16	20	16	18	18	18	64	NORTH, INC.	FWS	1.4
0.8	1.1	1.5	1.5	1.3	17	WTIX N/T	690 10-5kw	17	21	17	17	17	15	59	PRICE COM.	MCG	1.4
1.9	2.7	1.9	1.4	1.0	18	WYAT Gold	990 .25kw	18	14	18	16	16	13	57	PHASE II	DUR	.6

DEMOGRAPHIC RANK						FORMAT REACH	
Men 18-34	Women 18-34	Men 18-49	Women 18-49	Men 25-54	Women 25-54		
1 WYLD-FM	1 WYLD-FM	1 WYLD-FM	1 WYLD-FM	1 WYLD-FM	1 WYLD-FM	AC	10.0
2 WEZB	2 WQUE-FM	2 WEZB	2 WQUE-FM	2 WEZB	2 WQUE-FM	AOR	3.8
3 WQUE-FM	3 WEZB	3 WQUE-FM	3 WEZB	3 WQUE-FM	3 WEZB	BBnd	4.6
4 WRNO	4 WLTS	4 WRNO	4 WLTS	4 KQLD	4 WLTS	CHR	10.8
5 WCKW-FM	5 KQLD	5 WCKW-FM	5 WLMG	5 WCKW-FM	5 WLMG	Ctry	7.3
6 KQLD	6 WLMG	6 KQLD	6 KQLD	6 WLMG-FM	6 KQLD	Gold	11.6
7 WQXY	7 WCKW-FM	7 WLMG	7 WRNO	7 WWL	7 WYLD	N/T	9.2
8 WLMG	8 WRNO	8 WWL	8 KHOM	8 WLTS	8 WBOK	Rel/CC	4.8
9 WLTS	9 WYLD	9 WLTS	9 WCKW-FM	9 WRNO	9 WWL	UC	27.0
10 WWL	10 WBOK	10 KHOM	10 WBOK	10 WNOE-FM	10 KHOM		

POPULATION: 14,126,100

FALL '88	WINTER '89	SPRING '89	SUMMER '89	FALL '89	METRO RANK 12+ AOR	STATION FORMAT	FREQUENCY POWER	CUME RANK	12-17 RANK	18-34 RANK	18-49 RANK	25-54 RANK	35-64 RANK	AVG. MINS LISTENED	OWNER	NATIONAL REP FIRM	12+ BIRCH SHARE
4.9	6.2	5.6	5.5	6.3	1	WPAT-AIF B/EZ	930/93.1 5kw/5.4kw	3	30	23	19	13	1	92	PARK	REP	3.7
4.7	4.3	5.3	5.7	4.7	2	WLTW AC	106.7 7.8kw	6	20	7	1	1	3	77	VIACOM	KATZ	3.7
4.4	4.3	4.7	4.5	4.7	2	WINS News	1010 30kw	1	7	13	11	6	4	48	GROUP W	G/W	4.1
4.7	4.5	3.7	4.3	4.6	4	WOR Talk	710 50kw	12	34	34	27	20	5	92	BUCKLEY	MCG	3.4
5.6	5.3	6.0	5.7	4.3	5	WHTZ CHR	100.3 7.8kw	2	2	5	5	8	15	55	MALRITE	CHR	6.0
4.3	4.7	5.0	4.2	4.1	6	WCBS-FM Gold	101.1 6.8kw	7	11	11	3	2	2	69	CBS	CBS	3.6
4.2	4.2	4.1	3.9	4.1	6	WRKS UC	98.7 7.8kw	9	3	3	8	10	21	76	SUMMIT	DUR	6.3
4.0	4.0	4.0	3.9	4.0	8	WQHT CHR	97.1 6.7kw	10	1	2	9	16	27	75	EMMIS	HNWH	5.6
3.6	3.8	2.9	3.7	3.8	9	WBLS UC	107.5 5.4kw	14	5	4	4	3	11	83	INNER CITY	MCG	4.6
3.2	3.5	4.2	4.2	3.7	10	WNEW-FM AOR	102.7 7.8kw	8	6	1	2	5	22	69	LEGACY	KATZ	5.0
3.6	2.7	3.0	3.4	3.5	11	WCBS News	880 50kw	4	25	27	20	17	6	53	CBS	CBS	2.6
3.1	3.1	3.5	3.2	3.5	11	WNSR AC	105.1 7.8kw	13	15	8	6	4	7	71	BONNEVILLE INT	MCG	2.5
3.4	3.1	3.4	3.6	3.1	13	WXRK CR	92.9 7.6kw	11	9	6	7	7	17	59	INFINITY	TOR	3.3
3.6	3.5	3.1	3.5	3.0	14	WPLJ CHR	95.5 6.7kw	5	4	9	10	14	20	47	CAP CITIES/ABC	KATZ	3.4
3.3	3.3	3.2	2.6	2.8	15	WABC Talk	770 50kw	16	36	19	18	21	12	75	CAP CITIES/ABC	BAN	3.0
2.3	1.8	2.5	3.1	2.7	16	WFAN Sports	660 50kw	15	12	12	13	11	10	65	EMMIS	HNWH	2.5
2.9	2.8	2.3	3.1	2.5	17	WYNY Ctry	103.5 6.7kw	19	32	16	14	12	8	87	WESTWOOD ONE	EAST	2.1
1.9	2.3	1.9	2.5	2.3	18	WNEW Nos!	1130 50kw	18	23	32	31	25	9	77	COMMAND	EAST	1.5
1.8	2.9	2.5	2.2	2.3	18	WQCD NAC	101.9 5.3kw	17	22	10	12	9	13	71	TRIBUNE	CHR	3.1
1.3	1.4	1.0	1.2	1.7	20	WLIB News	1190 10kw	23	14	18	16	19	19	114	INNER CITY	MCG	1.3
1.9	1.6	1.2	1.7	1.7	20	WADO Span	1280 5kw	24	29	29	22	22	14	124	WADO, INC.	--	1.6
0.0	1.7	2.4	1.3	1.6	22	WSKQ-FM Span	97.9 7.8kw	22	16	15	15	15	24	103	SBS	--	1.6

Continued on Page 173

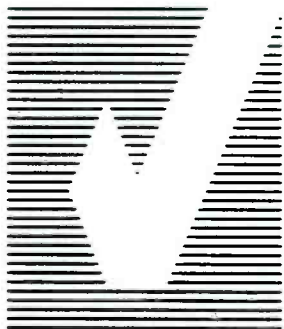

# RANTEL

## Advanced Perceptual Research

Laurel, Maryland · 301-490-8700

# NASSAU-SUFFOLK

POPULATION: 2,244,400

Continued from Page 170

DEMOGRAPHIC RANK						FORMAT REACH	
Men 18-34	Women 18-34	Men 18-49	Women 18-49	Men 25-54	Women 25-54	AC	16.0
1 WBAB-FM	1 WALK-FM	1 WBAB-FM	1 WALK-FM	1 WBAB-FM	1 WALK-FM	AOR	11.6
2 WNEW-FM	2 WBLI	2 WCBS-FM	2 WBLI	2 WCBS-FM	2 WBLI	BBnd	6.1
3 WXRK	3 WQHT	3 WNEW-FM	3 WHTZ	3 WFAN	3 WKJY	B/EZ	6.2
4 WBLI	4 WHTZ	4 WFAN	4 WKJY	4 WNEW-FM	4 WYNY	CHR	16.8
5 WHTZ	5 WKJY	5 WXRK	5 WQHT	5 WXRK	5 WCBS-FM	Clas	2.9
6 WQHT	6 WBAB-FM	6 WBLI	6 WLTW	6 WALK-FM	6 WHTZ	Ctry	2.9
7 WFAN	7 WNEW-FM	7 WALK-FM	7 WCBS-FM	7 WBLI	7 WLTW	Gold	7.8
8 WCBS-FM	8 WLTW	8 WHTZ	8 WNSR	8 WLTW	8 WNEW-FM	NAC	1.3
9 WPLJ	9 WNSR	9 WQHT	9 WNEW-FM	9 WCBS	9 WNSR	N/T	16.0
10 WKJY	10 WPLJ	10 WCBS	10 WBAB-FM	10 WHTZ	10 WBAB-FM	UC	1.2

# NEW YORK

POPULATION: 14,126,100

Continued from Page 172

FALL '88	WINTER '89	SPRING '89	SUMMER '89	FALL '89	METRO RANK 12+ADP	STATION FORMAT	FREQUENCY POWER	CUME RANK	12-17 RANK	18-34 RANK	18-49 RANK	25-54 RANK	35-64 RANK	AVG. MINS. LISTENED	OWNER	NATIONAL REP FIRM	12+ BIRCH SHARE
1.3	1.8	1.3	1.4	1.5	23	WNCN Clas	104.3 7.8kw	20	31	26	23	23	18	58	GAF	CMBS	1.1
2.0	0.7	0.7	1.2	1.4	24	WSKQ Span	620 5kw	30	24	24	17	18	16	146	SBS	SBS	.5
1.6	1.8	1.2	1.2	1.3	25	WQXR Clas	96.3 7.8kw	21	37	35	30	29	23	61	INTERSTATE	MMR	1.1
1.0	0.8	1.0	0.7	1.1	26	WWRL Rel	1600 5kw	29	13	31	28	26	25	102	NBN	ROS	1.0
1.0	1.0	1.2	1.0	1.0	27	WALK-A/F AC	1370/97.5 5/45kw	26	21	22	26	24	26	78	AMERICAN MEDIA	DUR	1.0

DEMOGRAPHIC RANK						FORMAT REACH	
Men 18-34	Women 18-34	Men 18-49	Women 18-49	Men 25-54	Women 25-54	AC	12.9
1 WNEW-FM	1 WQHT	1 WNEW-FM	1 WLTW	1 WCBS-FM	1 WLTW	AOR	3.7
2 WXRK	2 WRKS	2 WXRK	2 WNSR	2 WXRK	2 WNSR	BBnd	2.3
3 WBLS	3 WLTW	3 WCBS-FM	3 WHTZ	3 WNEW-FM	3 WBLS	B/EZ	6.3
4 WHTZ	4 WHTZ	4 WBLS	4 WRKS	4 WFAN	4 WCBS-FM	CHR	11.3
5 WQHT	5 WBLS	5 WFAN	5 WQHT	5 WBLS	5 WHTZ	Clas	2.8
6 WRKS	6 WNSR	6 WRKS	6 WBLS	6 WINS	6 WRKS	Ctry	2.5
7 WFAN	7 WPLJ	7 WHTZ	7 WCBS-FM	7 WQCD	7 WINS	Gold	7.2
8 WQCD	8 WNEW-FM	8 WQCD	8 WPLJ	8 WLTW	8 WPLJ	NAC	2.3
9 WNSR	9 WXRK	9 WINS	9 WNEW-FM	9 WNSR	9 WYNY	N/T	20.0
10 WPLJ	10 WCBS-FM	10 WNSR	10 WINS	10 WHTZ	10 WNEW-FM	Rel/CC	1.1
						Span	4.7
						UC	7.9

POPULATION: 1,144,600

FALL '88	WINTER '89	SPRING '89	SUMMER '89	FALL '89	METRO RANK 1-2 + ACH	STATION FORMAT	FREQUENCY POWER	CUME RANK	12-17 RANK	18-34 RANK	18-49 RANK	25-54 RANK	35-64 RANK	AVG. MINS LISTENED	OWNER	NATIONAL REP FIRM	12+ BRCH SHARE
8.3	8.6	9.0	6.6	10.0	1	WFOG B/EZ	92.2 50kw	2	23	13	9	5	1	109	SUNSHINE WIREL.	MMR	6.5
8.4	8.7	9.8	7.4	8.8	2	WCMS-A/F Ctry	1050/100.5 5.37kw/50kw	6	19	7	7	3	2	108	WCMS RADIO	EAST	8.2
2.5	4.5	11.7	6.8	8.1	3	WAFX CR	106.9 100kw	3	5	1	1	2	11	90	DOWNES	CBS	10.2
6.0	4.5	4.4	6.0	6.8	4	WWDE AC	101.3 50kw	5	8	5	3	1	3	83	EDENS	CHR	5.2
9.0	10.5	6.6	7.8	6.6	5	WNOR-A/F AOR	1230/98.7 1kw/46kw	4	7	2	2	7	12	76	SAGA	MCG	8.7
8.0	8.7	7.3	6.9	6.3	6	WOWI UC	102.9 50kw	7	4	3	4	6	5	77	WILLIS	MCG	10.6
6.9	7.4	7.6	5.3	6.2	7	WNVZ CHR	104.5 50kw	1	3	4	6	8	7	65	WILKS-SCHWARTZ	REP	8.5
5.6	5.4	5.1	5.6	5.5	8	WJQI-A/F AC	1600/94.9 5kw/50kw	9	9	8	5	4	4	78	COLEMAN	TOR	4.4
5.9	4.7	5.6	3.9	5.4	9	WMYK UC	93.7 100kw	8	1	6	8	9	13	75	EDGE	DUR	8.2
5.0	5.7	3.4	4.9	4.1	10	WGH-FM CHR	97.3 74kw	10	1	9	11	15	17	59	SUSQUEHANNA	DUR	3.6
6.8	5.3	4.4	4.7	3.1	11	WLTY AC	95.7 40kw	11	10	11	10	10	6	58	LANDMARK	KATZ	2.7
2.5	2.2	2.6	3.5	3.1	11	WNIS Talk	850 5-1kw	16	25	19	14	12	8	96	WNIS, INC.	ROS	2.3
3.2	2.7	2.9	2.6	3.0	13	WTAR Gold	790 5kw	12	22	18	13	13	9	68	LANDMARK	KATZ	2.0
3.1	3.0	2.4	3.3	2.9	14	WPCE Rel	1400 1.25kw	15	15	15	18	14	10	87	WILLIS	MCG	2.0
3.2	1.7	1.4	4.3	2.2	15	WZCL CC	105.3 50kw	14	14	10	12	11	16	57	WIN	BAN	2.3
0.0	0.0	0.0	0.0	2.1	16	WBSK UC	1350 5-1kw	13	6	16	16	17	15	54	RAGAN HENRY	MCG	1.9
1.2	1.4	1.1	2.0	1.7	17	WKEZ Ctry	94.1 50kw	17	12	17	15	16	14	94	EURE	BAN	1.7
0.6	1.5	0.6	1.9	1.3	18	WOFM AOR	92.1 1.7kw	19	11	12	17	18	23	86	AMERICAN EAGLE	K/P	1.4
0.0	0.0	0.0	1.7	1.0	19	WKSV CC	96.1 50kw	18	18	14	19	19	20	68	KAT BROAD.	BAN	.5

## DEMOGRAPHIC RANK

## FORMAT REACH

Men 18-34	Women 18-34	Men 18-49	Women 18-49	Men 25-54	Women 25-54	AC	15.4
1 WAFX	1 WWDE	1 WAFX	1 WWDE	1 WAFX	1 WWDE	AOR	7.9
2 WNOR-FM	2 WAFX	2 WNOR-FM	2 WJQI-FM	2 WCMS-FM	2 WJQI-FM	B/EZ	10.0
3 WCMS-FM	3 WOWI-FM	3 WCMS-FM	3 WNVZ	3 WNOR-FM	3 WFOG	CHR	10.3
4 WOWI	4 WNVZ	4 WOWI	4 WOWI	4 WWDE	4 WNVZ	Ctry	10.5
5 WNVZ	5 WJQI-FM	5 WNVZ	5 WAFX	5 WOWI	5 WOWI	Gold	11.1
6 WMYK	6 WMYK	6 WMYK	6 WMYK	6 WMYK	6 WAFX	N/T	3.1
7 WGH-FM	7 WGH-FM	7 WWDE	7 WFOG	7 WJQI-FM	7 WCMS-FM	Rel/CC	6.1
8 WWDE	8 WNOR-FM	8 WJQI-FM	8 WNOR-FM	8 WLTY	8 WMYK	UC	13.8
9 WZCL	9 WLTY	9 WLTY	9 WLTY	9 WFOG	9 WLTY		
10 WJQI-FM	10 WCMS	10 WFOG	10 WGH-FM	10 WNVZ	10 WNOR-FM		



FALL '88	WINTER '89	SPRING '89	SUMMER '89	FALL '89	METRO RANK 12-AOH	STATION FORMAT	FREQUENCY POWER	CUME RANK	12-17 RANK	18-34 RANK	18-49 RANK	25-54 RANK	35-64 RANK	AVG. MINS. LISTENED	OWNER	NATIONAL REP FIRM	12+ BIRCH SHARE
13.3	13.5	14.3	15.6	14.0	1	<b>KXXY-AIF</b> Ctry	1340/96.1 1kw/98kw	1	5	2	1	1	1	97	NEWMARKET MEDIA	MCG	13.6
12.3	11.8	10.1	8.7	9.2	2	<b>KJYO</b> CHR	102.7 98kw	2	1	3	4	6	10	67	CLEAR CHANNEL	CHR	13.1
7.3	7.4	5.9	8.7	8.2	3	<b>KTOK</b> N/T	1000 5kw	3	10	12	11	11	4	72	CLEAR CHANNEL	CHR	7.2
10.0	9.4	7.8	8.8	8.1	4	<b>KKNG</b> B/EZ	92.5 100kw	7	18	10	10	4	2	91	WILKS-SCHARTZ	KATZ	6.6
5.0	8.1	6.4	5.9	7.7	5	<b>KZBS</b> CHR	98.9 100kw	4	2	4	5	5	11	72	ZUMMA	HNHW	7.9
10.0	7.8	7.5	4.7	7.6	6	<b>KATT</b> AOR	100.5 97kw	5	3	1	2	10	14	73	SURREY	BAN	9.6
5.0	6.3	5.4	6.8	6.6	7	<b>KRXO</b> CR	107.7 99kw	8	6	5	3	2	7	74	DIAMOND	CBS	5.2
3.7	3.6	6.5	5.7	6.4	8	<b>KEBC</b> Ctry	94.7 100kw	6	7	6	9	7	5	65	INDEPENDENCE	DUR	5.2
4.7	5.1	5.7	7.0	5.9	9	<b>KOMA</b> Gold	1520 50kw	11	9	9	6	3	3	86	DIAMOND	CBS	6.3
4.4	5.1	6.4	4.6	5.0	10	<b>KMGL</b> AC	104.1 99kw	10	8	7	7	8	6	65	RENDA	EAST	4.8
4.7	4.7	4.0	3.7	4.0	11	<b>KLTE</b> AC	101.9 98kw	9	12	8	8	9	8	51	ENTERCOM	TOR	3.4
5.1	2.8	2.4	3.0	4.0	12	<b>WKY</b> Ctry	930 5kw	12	15	11	12	12	9	62	GAYLORD	BAN	2.8
2.9	2.7	3.3	3.4	1.6	13	<b>KPRW</b> UC	1140 1kw	16	4	14	13	14	13	102	SURREY	BAN	3.6
1.4	0.9	0.7	1.2	1.0	14	<b>KJIL</b> Rel	104.9 3kw	15	11	17	17	15	12	52	BROADCAST EMP.	STR	1.7

### DEMOGRAPHIC RANK

### FORMAT REACH

Men 18-34	Women 18-34	Men 18-49	Women 18-49	Men 25-54	Women 25-54	AC
1 KATT-FM	1 KZBS	1 KXXY-FM	1 KXXY-FM	1 KXXY-FM	1 KXXY-FM	9.0
2 KRXO	2 KXXY-FM	2 KATT	2 KJYO	2 KRXO	2 KMGL	7.6
3 KJYO	3 KJYO	3 KRXO	3 KZBS	3 KOMA	3 KOMA	8.1
4 KXXY	4 KATT	4 KJYO	4 KMGL	4 KATT	4 KZBS	16.9
5 KZBS	5 KMGL	5 KOMA	5 KOMA	5 KTOK	5 KJYO	24.4
6 KLTE	6 KRXO	6 KZBS	6 KATT	6 KKNG	6 KKNG	12.5
7 KEBC	7 KEBC	7 KKNG	7 KRXO	7 KEBC	7 KRXO	8.2
8 KOMA	8 KLTE	8 KLTE	8 KLTE	8 KLTE	8 KLTE	
9 KKNG	9 KOMA	9 KEBC	9 KEBC	9 KZBS	9 KEBC	
10 WKY	10 KTLV	10 KTOK	10 KKNG	10 KJYO	10 KTOK	1.6



## RADIO EXPENDITURE REPORTS INC.

740 West Boston Post Road • Mamaroneck, N.Y. 10543 • (914) 381-6277

### WHAT YOU NEED TO KNOW

MARKET BY MARKET  
ACCOUNT BY ACCOUNT

YOUR SOLE INDUSTRY SOURCE FOR NATIONAL & REGIONAL SPOT DATA

POPULATION: 852,200

FALL '88	WINTER '89	SPRING '89	SUMMER '89	FALL '89	METRO RANK 12+ AOH	STATION FORMAT	FREQUENCY POWER	CUME RANK	12-17 RANK	18-34 RANK	18-49 RANK	25-54 RANK	35-64 RANK	AVG. MINS. LISTENED	OWNER	NATIONAL REP FIRM	12+ BIRCH SHARE
11.9	8.6	9.7	8.8	10.1	1	WWKA Ctry	92.3 98kw	3	10	6	4	2	1	105	NEWCITY	KATZ	9.6
7.0	9.1	8.6	8.2	9.7	2	WSTF AC	101.1 100kw	1	4	3	1	1	2	82	CAPITOL BR. CO.	REP	8.0
5.3	6.0	7.9	7.3	9.6	3	WJHM UC	101.9 28kw	4	1	2	2	4	6	112	AUGUSTA	HNWH	14.4
8.6	8.3	8.3	6.6	6.9	4	WSSP B/EZ	104.1 100kw	6	9	13	10	10	3	87	GUY GANNETT	CHR	4.6
6.2	4.9	8.1	8.6	6.7	5	WHTQ AOR	96.5 100kw	7	6	1	3	7	14	86	TK	EAST	9.2
7.6	7.7	5.4	7.0	6.1	6	WOCL Gold	105.9 100kw	5	5	8	6	3	4	71	AMERICAN MEDIA	CHR	6.4
6.9	7.7	6.1	7.6	6.1	6	WOMX-A/F CHR	95.0/105.1 5kw/100kw	2	3	5	7	5	9	62	NATIONWIDE	BAN	7.1
5.5	6.7	5.2	5.8	5.5	8	WDIZ AOR	100.3 100kw	9	7	4	5	9	12	76	SHAMROCK COM.	MMR	6.7
5.6	5.8	6.7	4.2	4.7	9	WDBO AC	580 5kw	10	14	11	12	12	7	68	NEWCITY	KATZ	4.1
4.8	5.5	4.4	5.7	4.5	10	WJYO AC	107.7 100kw	12	11	9	8	6	5	79	METROPLEX	MMR	2.8
5.6	3.8	4.2	4.6	4.2	11	WHLY CHR	106.7 100kw	8	2	10	11	14	15	57	SOUTHERN STAR	DUR	4.0
4.3	4.7	5.2	3.5	4.2	11	WWNZ N/T	740 5-1kw	11	18	12	13	11	8	71	GUY GANNETT	CHR	3.8
2.2	3.4	3.8	3.5	3.5	13	WLOQ NAC	103.1 2.65kw	13	12	7	9	8	11	76	LITCHFIELD	BAN	4.4
1.8	1.7	2.5	2.2	2.5	14	WWLV B/EZ	94.5 95kw	14	20	15	15	15	10	59	PASCO PINELLAS	EAST	1.7
2.7	1.1	0.6	1.2	1.9	15	WXXO Rel	1600 5kw	16	8	14	14	13	13	104	CHAMPION	K/P	1.2
0.4	1.9	1.1	1.5	1.3	16	WPRD Nost	1440 5-1kw	17	17	19	19	17	16	71	METROPLEX	MMR	1.5
1.4	0.7	1.0	1.0	1.0	17	WTLN-FM Rel	95.3 3kw	18	16	17	17	18	17	71	ALTON RAINBOW	KEY	1.5

DEMOGRAPHIC RANK						FORMAT REACH	
Men 18-34	Women 18-34	Men 18-49	Women 18-49	Men 25-54	Women 25-54		
1 WHTQ	1 WJHM	1 WHTQ	1 WSTF	1 WWKA	1 WSTF	AC	18.9
2 WDIZ	2 WSTF	2 WDIZ	2 WJHM	2 WOCL	2 WJHM	AOR	12.2
3 WSTF	3 WOMX-FM	3 WSTF	3 WJYO	3 WSTF	3 WWKA	BBnd	1.3
4 WJHM	4 WHTQ	4 WWKA	4 WOMX-FM	4 WHTQ	4 WJYO	B/EZ	9.4
5 WLOQ	5 WJYO	5 WOCL	5 WOCL	5 WLOQ	5 WOCL	CHR	10.3
6 WOMX-FM	6 WDIZ	6 WJHM	6 WWKA	6 WDIZ	6 WOMX-FM	Ctry	10.1
7 WWKA	7 WWKA	7 WOMX-FM	7 WHTQ	7 WOMX-FM	7 WSSP	Gold	6.1
8 WOCL	8 WHLY	8 WLOQ	8 WHLY	8 WJHM	8 WLOQ	NAC	3.5
9 WDBO	9 WOCL	9 WDBO	9 WDIZ	9 WDBO	9 WHTQ	N/T	4.2
10 WHLY	10 WLOQ	10 WWNZ	10 WLOQ	10 WWNZ	10 WDIZ	Rel/CC	2.9
						UC	9.6

POPULATION: 4,133,600

FALL '88	WINTER '89	SPRING '89	SUMMER '89	FALL '89	METRO RANK 12+ ACH	STATION FORMAT	FREQUENCY POWER	RANK						AVG MINS LISTENED	OWNER	NATIONAL REP FIRM	12+ BIRCH SHARE
								CUME	12-17	18-34	18-49	25-54	35-64				
7.7	8.1	6.9	8.1	7.5	1	WMMR AOR	93.3 29kw	2	4	1	1	1	7	81	LEGACY	KATZ	8.8
6.5	7.2	7.1	7.0	6.6	2	KYW News	1060 50kw	1	10	12	11	5	2	45	GROUP W	G/W	6.7
6.5	6.5	7.0	6.7	6.1	3	WEAZ-AJF AC	560/101.1 5kw/14kw	5	7	9	8	4	1	73	WEAZ, INC.	MCG	4.5
7.5	7.1	6.9	5.7	5.8	4	WUSL UC	98.9 18kw	7	1	4	3	10	17	94	TAK	MCG	8.0
7.9	7.9	6.1	4.3	5.5	5	WEGX CHR	106.1 22.5kw	3	3	5	4	12	16	61	MALRITE	EAST	6.4
4.9	4.5	4.5	5.5	5.3	6	WYSP CR	94.1 16kw	6	5	2	2	3	13	68	INFINITY	TOR	7.0
2.5	3.1	4.8	4.8	5.3	7	WIOQ CHR	102.1 27kw	4	2	3	5	14	19	63	EZ	HNWH	7.9
5.1	5.3	5.8	6.8	5.2	8	WPEN Nost	950 5kw	15	28	24	21	18	6	106	GREATER MEDIA	MMR	4.4
4.1	4.0	4.0	4.6	4.8	9	WXTU Ctry	92.5 15.5kw	14	9	11	12	6	4	95	BEASLEY	REP	4.7
4.8	4.9	4.6	4.3	4.5	10	WKSZ AC	100.3 35kw	8	12	14	13	7	3	74	WKSZ, INC.	KATZ	2.5
2.4	3.4	3.2	4.5	4.1	11	WUGL Gold	98.1 12.5kw	9	11	10	6	2	5	67	CBS	CBS	3.5
3.0	3.3	3.8	3.6	3.6	12	WDAS-FM UC	105.3 3.3kw	16	6	6	7	8	14	83	UNITY	BAN	4.0
3.2	3.5	3.4	3.8	3.6	13	WCAU Talk	1210 50kw	10	21	16	15	16	12	62	CBS	CBS	3.7
4.6	3.6	4.4	3.7	3.2	14	WWDB Talk	96.5 17kw	17	26	15	16	17	11	88	PANACHE	REP	3.8
4.7	4.3	4.6	3.8	3.2	15	WMGK AC	102.9 8.5kw	11	17	7	9	9	10	59	GREATER MEDIA	MMR	3.5
4.0	3.1	2.9	3.8	3.1	16	WSNI AC	104.5 16kw	12	13	8	10	11	9	59	PYRAMID	DUR	2.0
2.4	2.8	2.3	2.0	2.6	17	WFLN Clas	95.7 50kw	18	19	18	17	15	8	72	FRANKLIN	CMBS	2.2
3.1	1.8	1.8	1.9	2.6	18	WIP Sports	610 5kw	13	14	13	14	13	15	51	SPECTACOR	KATZ	2.0
1.0	0.8	1.0	1.1	1.6	19	WDAS UC	1480 5.1kw	19	20	20	18	19	18	88	UNITY	BAN	1.0

Continued on Page 190

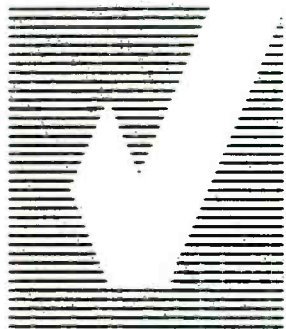

# RANTEL

## Advanced Perceptual Research

Laurel, Maryland · 301-490-8700

POPULATION: 1,743,300

FALL '88	WINTER '89	SPRING '89	SUMMER '89	FALL '89	METRO RANK 12+ ADJ. SHARE	STATION FORMAT	FREQUENCY POWER	CUME RANK	12-17 RANK	18-34 RANK	18-49 RANK	25-54 RANK	35-64 RANK	AVG. MINS. LISTENED	OWNER	NATIONAL REP FIRM 12+ BRCH SHARE	
14.0	12.2	12.3	11.4	11.4	1	KNIX-A/F Ctry	1580/102.5 50kw/98kw	1	10	3	1	1	1	94	BUCK OWENS	KATZ	10.2
9.7	9.0	6.5	7.2	7.9	2	KMEO-A/F B/EZ	740/96.9 1kw/100kw	5	17	14	10	10	2	88	GROUP W	G/W	4.1
8.3	7.7	7.9	8.3	7.9	2	KTAR N/T	620 5kw	3	24	12	9	4	3	75	PHOENIX	CBS	8.7
9.5	9.0	9.0	7.3	6.5	4	KZZP-A/F CHR	1310/104.7 5kw/100kw	2	1	5	5	9	9	60	NATIONWIDE	MCG	9.9
7.1	6.5	7.7	7.2	6.2	5	KUPD AOR	97.9 100kw	4	4	1	2	5	15	78	TRI-STATE	BAN	10.7
6.1	5.2	5.5	6.9	5.8	6	KKLT AC	98.7 115kw	5	9	4	3	2	4	75	PHOENIX	CBS	4.6
2.9	2.9	2.6	3.9	5.7	7	KKFR CHR	92.3 98kw	6	2	2	6	6	19	75	BROADCAST GR.	REP	5.1
4.6	2.3	3.0	3.3	4.5	8	KOOL Gold	94.5 100kw	9	14	8	4	3	5	72	ADAMS	HNWH	4.7
3.3	2.6	3.3	3.6	3.7	9	KFYI N/T	910 5kw	13	26	13	14	12	7	80	BROADCAST GR.	REP	5.7
0.7	2.5	3.3	3.7	3.7	10	KMLE Ctry	107.9 100kw	14	7	10	11	8	8	88	SHAMROCK BR.	REP	3.3
3.0	3.7	3.4	3.5	3.5	11	KDKB AOR	93.3 100kw	10	11	6	7	7	17	62	SANDUSKY	TOR	4.2
1.0	2.4	3.0	2.2	3.3	12	KOY Nost	550 5-1kw	15	19	24	19	15	6	85	EDENS	CHR	1.6
3.2	4.4	4.5	4.3	3.3	12	KSLX CR	100.7 100kw	11	22	7	8	11	14	59	COOK INLET	MMR	4.3
4.8	4.4	4.4	4.8	3.1	14	KOY-FM CHR	95.5 96kw	8	3	9	12	18	22	42	EDENS	CHR	5.4
2.0	1.5	2.1	1.8	2.8	15	KLFF BBnd	1360 5-1kw	17	30	28	29	27	10	109	RESOURCE MEDIA	--	1.6
3.4	3.4	3.0	2.7	2.6	16	KESZ AC	99.9 100kw	12	8	11	13	13	13	52	DUFFY II	EAST	1.8
2.8	2.2	2.7	2.3	1.6	17	KAMJ-FM AC	101.5 100kw	16	6	16	15	17	18	45	EZ	BAN	1.2
0.8	1.4	0.6	0.7	1.6	18	KPHX Span	1480 1-5kw	23	12	15	17	16	20	112	CONTINENTAL	CAB	.4
2.6	2.0	2.2	2.2	1.4	19	KOOL Gold	960 5kw	19	16	20	16	14	5	70	ADAMS	HNWH	1.5
0.9	1.5	1.2	1.4	1.2	20	KONC Clas	106.3 3kw	18	23	26	25	22	12	59	RESOURCE MEDIA	CMBS	.9
0.0	1.2	0.5	0.4	1.2	20	KSUN Span	1400 1kw	24	15	22	22	19	16	129	FIESTA	CAB	.5
0.5	0.0	1.1	1.0	1.1	22	KUKQ NR	1060 5-1kw	21	5	17	18	24	24	73	TRI-STATE	BAN	1.6

### DEMOGRAPHIC RANK

### FORMAT REACH

Men 18-34	Women 18-34	Men 18-49	Women 18-49	Men 25-54	Women 25-54	AC	10.0
1 KUPD	1 KKLT	1 KUPD	1 KNIX-FM	1 KNIX-FM	1 KNIX-FM	AOR	10.8
2 KDKB-FM	2 KNIX-FM	2 KNIX-FM	2 KKLT	2 KOOL-FM	2 KKLT	BBnd	6.1
3 KKFR	3 KZZP-FM	3 KOOL-FM	3 KZZP-FM	3 KUPD	3 KZZP-FM	B/EZ	7.9
4 KSLX	4 KUPD	4 KDKB	4 KUPD	4 KTAR	4 KOOL-FM	CHR	15.3
5 KNIX-FM	5 KKFR	5 KKFR	5 KKFR	5 KDKB	5 KKFR	Clas	1.2
6 KOOL-FM	6 KSLX	6 KSLX	6 KOOL-FM	6 KSLX	6 KMEO-FM	Ctry	15.1
7 KZZP-FM	7 KOY-FM	7 KTAR	7 KSLX	7 KKLT	7 KMLE	Gold	9.2
8 KKLT	8 KOOL-FM	8 KZZP-FM	8 KMEO-FM	8 KMLE	8 KTAR	N/T	11.6
9 KMLE	9 KDKB	9 KKLT	9 KOY-FM	9 KKFR	9 KSLX	Span	2.8
10 KOY-FM	10 KESZ	10 KMLE	10 KDKB	10 KMEO-FM	10 KFYI		

POPULATION: 1,954,700

FALL '88	WINTER '89	SPRING '89	SUMMER '89	FALL '89	METRO RANK 12-ADK	STATION FORMAT	FREQUENCY POWER	CUME RANK	12-17 RANK	18-34 RANK	18-49 RANK	25-54 RANK	35-64 RANK	AVG. MINS. LISTENED	OWNER	NATIONAL REP FIRM 12+ BRNCH SHARE	
13.4	12.3	14.1	13.6	12.3	1	<b>KDKA</b> AC	1020 50kw	1	6	9	6	1	1	79	GROUP W	G/W	10.7
8.2	11.1	9.4	7.6	9.6	2	<b>WSHH</b> B/EZ	99.7 70.5kw	5	16	10.	9	6	2	108	RENDA	EAST	5.6
8.4	8.7	9.9	9.3	8.7	3	<b>WBZZ</b> CHR	93.7 41kw	2	1	2	2	3	8	66	EZ	BAN	12.3
8.0	7.6	7.1	9.3	7.8	4	<b>WDVE</b> AOR	102.5 55kw	3	3	1	1	4	12	84	GREAT AMERICAN	CHR	10.0
5.0	3.8	3.9	2.9	6.8	5	<b>WTAE</b> Talk	1250 5kw	4	18	12	11	10	4	76	HEARST	KATZ	4.3
6.1	5.4	7.3	6.6	6.1	6	<b>WWSW-FM</b> Gold	94.5 55kw	6	9	5	3	2	1	69	SHAMROCK BR.	MCG	6.4
4.6	5.5	5.5	6.1	5.4	7	<b>WAMO-FM</b> UC	105.9 72kw	8	2	3	4	9	9	95	SHERIDAN	HNWH	7.7
4.9	6.1	4.7	3.8	4.4	8	<b>WLTJ</b> AC	92.9 47kw	10	13	6	7	5	6	87	WLTJ INC.	DUR	3.8
3.6	5.2	4.4	5.3	4.2	9	<b>WMYG</b> CR	96.9 45kw	9	5	4	5	11	10	76	BENNS	MMR	4.7
4.5	3.9	4.2	3.6	3.8	10	<b>WDSY</b> Ctry	107.9 50kw	12	10	13	10	8	5	84	ENTERCOM	REP	4.5
4.4	3.5	2.6	3.9	3.7	11	<b>WHTX</b> AC	96.1 50kw	7	11	7	8	7	7	52	HEARST	KATZ	3.9
4.2	2.8	3.1	4.4	3.4	12	<b>WJAS</b> BBnd	1320 5kw	13	21	19	20	15	11	84	RENDA	EAST	2.5
1.9	1.3	1.7	2.4	2.4	13	<b>WNRJ</b> CHR	104.7 50kw	11	4	8	12	13	16	51	GATEWAY BR.	ROS	2.6
2.2	2.0	2.6	2.0	2.1	14	<b>KQV</b> News	1410 5kw	14	23	22	17	16	13	52	CALVARY	--	1.7
0.9	1.4	1.3	1.3	1.6	15	<b>WMBS</b> AC	590 1kw	18	28	15	16	18	14	98	FAYETTE	--	.7
1.7	2.5	2.1	1.9	1.4	16	<b>WMXP</b> AC	100.7 50kw	15	7	11	13	12	18	39	PENN MEDIA	REP	1.9
0.9	1.2	1.1	0.9	1.1	17	<b>WPIT-FM</b> Rel	101.5 48kw	16	15	16	15	17	17	46	PYRAMID	--	1.6

### DEMOGRAPHIC RANK

### FORMAT REACH

Men 18-34	Women 18-34	Men 18-49	Women 18-49	Men 25-54	Women 25-54	AC	23.4
1 WDVE	1 WBZZ	1 WDVE	1 WBZZ	1 KDKA	1 WBZZ	AOR	7.8
2 WMYG	2 WDVE	2 WMYG	2 WWSW-FM	2 WDVE	2 WLTJ	BBnd	3.4
3 WBZZ	3 WAMO-FM	3 WBZZ	3 WLTJ	3 WWSW-FM	3 WWSW-FM	B/EZ	9.6
4 WAMO-FM	4 WLTJ	4 KDKA	4 WAMO-FM	4 WTAE	4 WSHH	CHR	11.1
5 KDKA	5 WWSW-FM	5 WWSW-FM	5 WDVE	5 WDSY	5 KDKA	Ctry	3.8
6 WWSW-FM	6 WHTX	6 WTAE	6 WHTX	6 WBZZ	6 WHTX	Gold	10.3
7 WTAE	7 WMYG	7 WAMO-FM	7 WSHH	7 WMYG	7 WAMO-FM	N/T	8.9
8 WNRJ	8 WSHH	8 WDSY	8 KDKA	8 WSHH	8 WDVE	Rel/CC	1.1
9 WHTX	9 WMXP	9 WHTX	9 WMYG	9 WHTX	9 WDSY	UC	5.4
10 WSHH	10 WNRJ	10 WSHH	10 WDSY	10 WLTJ	10 WMYG		



# RANTEL

## Advanced Perceptual Research

Laurel, Maryland · 301-490-8700

POPULATION: 1,343,400

FALL '88	WINTER '89	SPRING '89	SUMMER '89	FALL '89	METRO RANK 12-17 RANK	STATION FORMAT	FREQUENCY POWER	CUME RANK	12-17 RANK	18-34 RANK	18-49 RANK	25-54 RANK	35-64 RANK	AVG. MINS. LISTENED	OWNER	NATIONAL REP FIRM	12+ BIRCH SHARE
8.2	8.5	8.9	9.2	10.7	1	KKRZ CHR	100.3 95kw	1	1	1	1	4	10	80	GREAT AMERICAN	KATZ	10.3
5.5	4.7	7.5	5.5	8.2	2	KEX AC	1190 50kw	3	22	9	7	3	1	78	GREAT AMERICAN	KATZ	6.2
6.6	9.5	8.6	8.7	8.0	3	KKCW AC	103.3 95kw	2	3	4	2	1	4	69	TRUMPER	CHR	1.7
5.2	6.5	6.5	6.2	6.9	4	KUPL-FM Ctry	98.5 95kw	5	5	8	9	5	17	81	SCRIPPS HOWARD	BAN	7.6
7.7	7.0	4.9	6.2	6.6	5	KXL-FM B/EZ	95.5 100kw	10	15	15	10	10	3	97	KAYE-SMITH	MCG	3.0
7.3	6.2	6.2	7.0	6.6	5	KXYQ CHR	105.1 100kw	4	2	3	5	9	15	67	FIRST CITY	BAN	8.5
6.2	6.5	6.3	6.0	6.3	7	KXL N/T	750 50-20kw	6	20	10	11	11	7	76	KAYE-SMITH	MCG	5.8
4.6	6.0	6.3	6.5	6.1	8	KGON AOR	92.3 100kw	7	4	2	3	7	13	79	ACKERLEY	HNHW	7.3
7.1	6.4	6.8	4.0	5.5	9	KINK AOR/NAC	101.9 97kw	9	16	6	4	2	6	75	KING	MMR	7.5
3.4	3.9	4.0	3.9	4.2	10	KKSN-FM Gold	97.1 100kw	8	7	7	8	6	5	57	HERITAGE	EAST	3.9
4.3	3.5	3.8	3.7	4.2	11	KMJK-FM CR	106.7 94kw	11	14	5	6	8	14	62	FAIRMONT	CHR	5.7
0.3	1.6	2.4	2.6	2.7	12	KKSN Gold	910 5kw	15	19	22	17	16	5	85	HERITAGE	EAST	2.8
1.6	3.4	2.9	3.6	2.7	12	KWJJ-FM Ctry	99.5 94kw	12	18	11	12	12	11	59	PARK	REP	3.2
3.6	2.7	1.7	2.2	2.3	14	KKCY NAC	101.1 97kw	13	10	13	13	13	8	60	HENRY	CHR	1.7
2.1	2.7	2.0	1.7	1.6	15	KGW Talk	620 5kw	14	11	17	15	14	12	45	KING	MMR	2.0
1.0	1.0	0.8	1.1	1.6	16	KUPL Ctry	1330 5kw	17	21	20	20	20	17	62	SCRIPPS HOWARD	BAN	1.8
2.2	2.1	1.8	1.5	1.4	17	KPDQ-FM Rel	93.7 100kw	18	13	14	14	15	18	62	SALEM	--	1.8
3.4	1.1	1.0	1.4	1.0	18	KYTE Clas	970 5kw	19	17	21	23	17	16	60	HENRY	CHR	.7

DEMOGRAPHIC RANK						FORMAT REACH	
Men 18-34	Women 18-34	Men 18-49	Women 18-49	Men 25-54	Women 25-54		
1 KGON	1 KKRZ	1 KGON	1 KKRZ	1 KGON	1 KKCW	AC	16.2
2 KKRZ	2 KXYQ	2 KKCW	2 KKCW	2 KKCW	2 KKRZ	AOR	6.1
3 KMJK-FM	3 KKCW	3 KMJK-FM	3 KXYQ	3 KINK	3 KEX	B/EZ	6.6
4 KKCW	4 KINK	4 KINK	4 KINK	4 KEX	4 KKSN	CHR	17.3
5 KXYQ	5 KKSN-FM	5 KKRZ	5 KKSN-FM	5 KMJK	5 KINK	Clas	1.0
6 KINK	6 KMJK-FM	6 KEX	6 KUPL-FM	6 KUPL-FM	6 KUPL-FM	Ctry	11.2
7 KEX	7 KGON	7 KXYQ	7 KEX	7 KKSN-FM	7 KXL-FM	Gold	11.1
8 KUPL-FM	8 KUPL-FM	8 KUPL-FM	8 KXL-FM	8 KKRZ	8 KXYQ	NAC	7.8
9 KXL	9 KEX	9 KKSN-FM	9 KMJK	9 KXYQ	9 KMJK	N/T	7.9
10 KZRC	10 KWJJ-FM	10 KXL	10 KGON	10 KXL	10 KWJJ-FM	Rel/CC	1.4

POPULATION: 1,268,500

FALL '88	WINTER '89	SPRING '89	SUMMER '89	FALL '89	METRO RANK 12+ AOH	STATION FORMAT	FREQUENCY POWER	CUME RANK	12-17 RANK	18-34 RANK	18-49 RANK	25-54 RANK	35-64 RANK	AVG. MINS. LISTENED	OWNER	NATIONAL REP FIRM	12+ BIRCH SHARE
12.8	11.3	12.8	13.0	9.9	1	WPRO-FM CHR	92.3 39kw	1	1	2	1	3	5	72	CAP CITIES/ABC	BAN	12.7
8.9	9.5	9.6	10.6	7.9	2	WLKW BEZ	101.5 13.5kw	3	35	20	12	9	2	103	WILKS/SCHWARTZ	CHR	7.4
6.1	7.1	6.4	6.8	7.3	3	WWLI AC	105.1 50kw	5	12	4	3	1	1	101	TMZ	--	4.9
8.4	8.1	9.8	9.2	7.2	4	WHJY AOR	94.1 50kw	2	3	1	2	4	10	75	FEDERAL	KATZ	10.6
3.6	6.3	5.0	5.0	6.8	5	WPRO Talk	630 5kw	4	7	18	10	6	3	90	CAP CITIES/ABC	BAN	4.3
6.1	6.1	4.3	5.1	6.2	6	WSNE AC	93.3 30kw	6	11	3	4	2	4	90	BECK-ROSS	EAST	3.8
5.3	7.6	5.3	4.0	6.0	7	WHJJ N/T	920 5kw	7	20	17	13	11	6	98	FEDERAL	KATZ	4.2
1.8	2.2	4.4	3.0	3.3	8	WWKX UC	106.3 1.15kw	11	2	6	8	15	32	85	OCEAN STATE	REP	7.0
3.0	2.4	2.1	2.3	3.1	9	WCTK Ctry	98.1 47kw	12	19	14	9	7	7	85	HALL	TOR	2.5
2.6	2.2	2.2	2.2	3.1	9	WHIM Ctry	1110 5kw	13	40	38	14	10	8	113	EAST PROVIDENCE	DUR	2.4
2.3	2.3	1.9	3.4	3.1	9	WWRX CR	103.7 50kw	9	6	7	5	5	11	70	WESTERLY	DUR	4.5
2.8	2.9	2.9	2.7	3.0	12	WBRU NR	95.5 20kw	8	4	5	6	12	19	60	BROWN BC SERV.	MMR	4.3
2.3	2.6	3.9	2.4	2.2	13	WODS Gold	103.3 16kw	10	10	10	7	8	9	55	CBS	CBS	2.0
0.0	0.0	1.2	2.3	2.0	14	WFHN CHR	107.1 3kw	16	5	8	11	13	24	95	SAGE	CHR	2.6
1.8	1.5	1.4	2.3	2.0	14	WPLM-FM BBnd	99.1 50kw	20	31	33	33	27	17	122	PLYMOUTH ROCK	--	1.0
1.3	1.0	0.9	1.3	1.8	16	WBZ AC	1030 50kw	14	16	31	24	25	18	80	GROUP W	G/W	1.4
2.0	1.8	2.0	0.8	1.5	17	WBSM N/T	1420 5kw	25	18	36	29	19	14	149	SAGE	CHR	1.5
0.4	0.0	0.4	0.5	1.1	18	WNRI N/T	1380 2.5kw	31	41	41	40	34	20	133	AMERICAN IND.	QC	.8
0.5	0.6	0.4	0.0	1.0	19	WROR AC	98.5 8.1kw	19	33	22	17	14	12	59	ATL. VENTURES	REP	.5
2.4	0.9	0.9	0.9	1.0	19	WWAZ Clas	790 5kw	22	27	27	20	18	13	69	TMZ	--	1.0

## DEMOGRAPHIC RANK

## FORMAT REACH

Men 18-34	Women 18-34	Men 18-49	Women 18-49	Men 25-54	Women 25-54	AC	16.3
1 WHJY	1 WPRO-FM	1 WHJY	1 WPRO-FM	1 WHJY	1 WWLI	AOR	10.2
2 WPRO-FM	2 WSNE	2 WPRO-FM	2 WSNE	2 WWLI	2 WSNE	BBnd	2.0
3 WWRX	3 WWLI	3 WWLI	3 WWLI	3 WPRO-FM	3 WPRO	B/EZ	7.9
4 WWLI	4 WHJY	4 WWRX	4 WHJY	4 WWRX	4 WLKW	CHR	11.9
5 WBRU	5 WBRU	5 WSNE	5 WBRU	5 WSNE	5 WPRO	Clas	1.0
6 WSNE	6 WWKX	6 WBRU	6 WWKX	6 WPRO	6 WCTK	Ctry	6.2
7 WWKX	7 WFHN	7 WODS	7 WFHN	7 WCTK	7 WHJY	Gold	5.3
8 WBCN	8 WODS	8 WCTK	8 WODS	8 WODS	8 WODS	N/T	15.4
9 WZLX	9 WXS-FM	9 WWKX	9 WCTK	9 WHJJ	9 WFHN	UC	3.3
10 WAAF	10 WWRX	10 WPRO	10 WPRO	10 WBRU	10 WHIM		

# RIVERSIDE-SAN BERNARDINO

POPULATION: 1,129,100

FALL '88	WINTER '89	SPRING '89	SUMMER '89	FALL '89	METRO RANK 12+ AOR	STATION FORMAT	FREQUENCY POWER	CUME RANK	12-17 RANK	18-34 RANK	18-49 RANK	25-54 RANK	35-64 RANK	AVG. MINS. LISTENED	OWNER	NATIONAL REP FIRM	12+ BRNCH SHARE
7.7	8.9	7.0	8.5	10.1	1	<b>KGGI</b> CHR	99.1 3.1kw	1	1	2	1	2	4	84	AMERICAN MEDIA	MCG	16.3
8.0	10.0	8.2	7.5	7.0	2	<b>KDUO</b> B/EZ	97.5 68kw	3	17	13	9	6	1	116	HENRY	KATZ	3.3
4.4	5.4	4.3	4.6	6.0	3	<b>KLOS</b> AOR	95.5 61kw	2	9	1	2	1	11	95	CAP CITIES/ABC	KATZ	9.5
1.4	1.1	6.7	6.1	4.6	4	<b>KQLZ</b> CHR	100.3 5.3kw	7	2	3	3	9	18	81	WESTWOOD ONE	EAST	5.7
3.5	4.4	4.6	4.5	4.2	5	<b>KOST</b> AC	103.5 12.5kw	5	5	5	4	5	5	72	COX	CHR	3.2
5.8	5.8	4.8	3.9	3.7	6	<b>KRTH-FM</b> Gold	101.1 51kw	6	11	4	5	4	7	64	BEASLEY	REP	3.2
2.3	2.4	2.8	3.7	3.4	7	<b>KCKC</b> Ctry	1350 5kw	16	36	30	23	20	8	140	RIVERDINO	HNWH	3.6
3.4	4.3	3.9	3.4	3.4	7	<b>KFI</b> Talk	640 50kw	9	20	19	11	8	3	64	COX	CHR	3.0
2.0	1.0	2.8	3.3	3.4	7	<b>KODJ</b> Gold	93.1 28.5kw	11	10	10	6	3	2	84	CBS	CBS	1.1
5.3	4.4	3.3	3.2	2.7	10	<b>KIIS-FM</b> CHR	102.7 8kw	4	3	7	10	15	37	45	GANNETT	MCG	4.8
1.0	1.7	1.6	1.5	2.6	11	<b>KNTF</b> Ctry	93.5 3kw	15	35	16	15	13	12	101	BEST	--	.8
1.0	1.6	2.3	2.0	2.6	11	<b>KQLH</b> AC	95.1 50kw	14	42	18	7	7	6	91	KEYMARKET	EAST	1.7
3.5	1.8	3.4	2.6	2.4	13	<b>KNX</b> News	1070 50kw	8	31	24	20	19	10	46	CBS	CBS	2.8
4.7	2.9	3.5	3.9	2.3	14	<b>KCAL-FM</b> AOR	96.7 1.75kw	10	7	6	8	11	27	52	ANAHEIM BROAD	TOR	4.4
2.4	2.7	2.2	2.3	2.0	15	<b>KBIG</b> AC	104.3 105kw	12	12	14	14	16	19	59	BONNEVILLE INTL	CBS	1.7
2.3	1.3	1.6	1.1	1.9	16	<b>KDIF</b> Span	1440 1kw	25	33	9	12	12	15	107	INLAND EMPIRE	KT-H	.6
2.3	2.9	1.4	2.5	1.9	16	<b>KWDJ</b> Ctry	92.7 3kw	17	15	26	18	14	9	77	RIVERSIDE COU	EAST	2.3
2.7	1.6	1.4	1.7	1.8	18	<b>KROQ</b> NR	106.7 5.5kw	19	4	8	17	30	43	79	INFINITY	TOR	1.9
2.0	1.6	1.4	1.8	1.8	18	<b>KTWV</b> NAC	94.7 55kw	13	39	11	13	10	16	62	LEGACY	BAN	1.7
0.4	1.2	1.3	1.8	1.6	20	<b>KMPC</b> Nost	710 50kw	18	30	29	30	26	17	67	GOLDEN WEST	DUR	.6
1.1	0.9	1.0	1.6	1.4	21	<b>KCAL</b> Span	1410 5.4kw	28	13	15	19	17	20	89	ANAHEIM BROAD	LOTU	.4
0.6	0.7	1.6	0.4	1.4	21	<b>KLVE</b> Span	107.5 29.5kw	26	14	12	16	18	25	79	HEFTEL	CAB	.7
0.7	1.1	1.0	1.6	1.2	23	<b>KLAC</b> Ctry	570 5kw	24	25	38	31	23	13	69	MALRITE	EAST	.9
1.0	0.6	0.5	0.9	1.2	23	<b>KZLA</b> Ctry	93.9 49kw	31	41	23	21	21	14	89	MALRITE	EAST	.5
0.8	1.0	0.5	1.3	1.0	25	<b>KBON</b> Gold	103.9 038kw	27	29	21	26	22	28	58	RIVERDINO	HNWH	.9
0.7	0.9	0.6	0.6	1.0	25	<b>KFWB</b> News	980 5kw	20	19	37	32	28	21	44	GROUP W	G/W	.7
0.5	1.1	0.5	0.7	1.0	25	<b>KHYE</b> Ctry	105.7 3kw	32	32	28	24	27	24	80	2588 NEWPORT	WR	.5
2.4	1.5	1.7	1.3	1.0	25	<b>KRSO</b> N/T	590 1kw	22	18	39	41	43	23	50	HENRY	KATZ	.6

Continued on Page 190



POPULATION: 829,400

FALL '88	WINTER '89	SPRING '89	SUMMER '89	FALL '89	METRO RANK 12+ AOH	STATION FORMAT	FREQUENCY POWER	CUME RANK	12-17 RANK	18-34 RANK	18-49 RANK	25-54 RANK	35-64 RANK	AVG MINS. LISTENED	OWNER	NATIONAL REP FIRM	12+ BIRCH SHARE
17.1	15.3	17.4	15.6	15.7	1	<b>WCMF</b> AOR	96.5 50kw	2	2	1	1	1	8	107	STONER	TOR	23.3
12.4	10.9	11.6	10.9	11.1	2	<b>WPXY-A/F</b> CHR	1280/97.9 5kw/50kw	1	1	2	2	4	7	73	PYRAMID	MMR	11.7
9.6	8.5	8.9	9.0	10.2	3	<b>WBEE</b> Ctry	950 1kw	6	8	7	5	3	1	104	HERITAGE MEDIA	KATZ	7.8
9.2	9.0	11.0	10.1	8.1	4	<b>WVOR</b> AC	100.5 50kw	3	7	6	3	2	2	70	LINCOLN GROUP	MCG	6.3
8.5	9.5	8.7	7.4	7.6	5	<b>WHAM</b> AC	1180 50kw	4	5	8	8	7	3	70	LINCOLN GROUP	MCG	10.0
4.3	6.0	5.8	7.0	7.6	5	<b>WKLX</b> Gold	98.9 37kw	7	6	3	4	5	5	79	ONTARIO SHORE	DUR	3.8
7.8	6.1	5.5	5.9	6.9	7	<b>WRMM</b> AC	101.3 27kw	5	9	4	6	6	4	69	ATLANTIC VENT.	CHR	4.4
5.9	7.4	4.7	6.7	6.6	8	<b>WZSH</b> B/EZ	95.1 9.5kw	8	15	12	9	9	6	91	GREAT LAKES	REP	3.7
4.6	5.2	6.2	5.6	4.2	9	<b>WDKX</b> UC	103.9 .8kw	9	4	5	7	8	10	99	MONROE	--	7.8
3.4	3.0	2.9	2.7	3.6	10	<b>WEZO</b> Nost	990 5-2.5kw	10	13	15	13	10	9	88	ATLANTIC VENT.	CHR	2.9
0.9	1.0	0.8	1.5	1.3	11	<b>WMJQ</b> CHR	102.5 105kw	11	3	9	10	12	13	55	ALGONQUIN	EAST	1.5

### DEMOGRAPHIC RANK

### FORMAT REACH

Men 18-34	Women 18-34	Men 18-49	Women 18-49	Men 25-54	Women 25-54	
1 WCMF	1 WCMF	1 WCMF	1 WPXY-FM	1 WCMF	1 WVOR	AC 22.6
2 WKLX	2 WPXY-FM	2 WKLX	2 WVOR	2 WKLX	2 WRMM	AOR 15.7
3 WPXY-FM	3 WDKX	3 WBEE	3 WRMM	3 WBEE	3 WBEE	BBnd 3.6
4 WRMM	4 WRMM	4 WPXY-FM	4 WCMF	4 WVOR	4 WPXY-FM	B/EZ 6.6
5 WBEE	5 WVOR	5 WVOR	5 WBEE	5 WHAM	5 WKLX	CHR 12.4
6 WDKX	6 WKLX	6 WHAM	6 WKLX	6 WPXY-FM	6 WCMF	Ctry 10.2
7 WVOR	7 WBEE	7 WRMM	7 WDKX	7 WRMM	7 WZSH	Gold 7.6
8 WHAM	8 WHAM	8 WDKX	8 WZSH	8 WDKX	8 WDKX	UC 4.2
9 WMJQ	9 WZSH	9 WZSH	9 WHAM	9 WZSH	9 WHAM	
10 WPXY	10 WBMW	10 WPXY	10 WMJQ	10 WPXY	10 WMJQ	



## RADIO EXPENDITURE REPORTS INC.

740 West Boston Post Road • Mamaroneck, N.Y. 10543 • (914) 381-6277

### WHAT YOU NEED TO KNOW

MARKET BY MARKET  
ACCOUNT BY ACCOUNT

YOUR SOLE INDUSTRY SOURCE  
FOR NATIONAL & REGIONAL SPOT DATA

POPULATION: 1,195,200

FALL '88	WINTER '89	SPRING '89	SUMMER '89	FALL '89	METRO RANK 12+ AOR	STATION FORMAT	FREQUENCY POWER	CUME RANK	12-17 RANK	18-34 RANK	18-49 RANK	25-54 RANK	35-64 RANK	AVG. MINS. LISTENED	OWNER	NATIONAL REP FIRM	12+ BIRCH SHARE
7.1	7.6	7.0	6.7	9.3	1	<b>KRAK-FM</b> Ctry	105.1 50kw	4	10	6	3	2	1	92	EZ	KATZ	7.5
8.8	8.2	9.3	8.1	8.5	2	<b>KFBK</b> N/T	1530 50kw	2	11	11	9	4	2	76	GROUP W	G/W	9.6
5.9	6.1	6.9	7.8	8.1	3	<b>KXOA-FM</b> AC	107.9 50kw	3	5	3	1	1	23	75	BROWN	BAN	4.9
7.0	8.3	7.9	7.6	7.4	4	<b>KCTC</b> B/EZ	96.1 50kw	6	12	12	11	10	3	100	TRIBUNE	CHR	3.7
5.2	6.0	7.4	7.1	7.1	5	<b>KSFM</b> CHR	102.5 50kw	1	1	4	5	8	7	62	GENESIS	MMR	12.3
5.8	7.1	5.8	5.6	6.9	6	<b>KRXQ</b> AOR	93.7 25kw	7	2	1	4	6	16	95	FULLER-JEFFREY	TOR	9.3
5.2	5.5	6.0	6.4	6.9	6	<b>KZAP</b> AOR	98.5 50kw	5	7	2	2	3	8	78	NATIONWIDE	MCG	6.6
5.1	3.8	5.1	5.5	4.7	8	<b>KHYL</b> Gold	101.1 36kw	8	9	7	6	5	5	66	PARKER	EAST	5.2
3.3	3.7	3.4	4.7	4.1	9	<b>KAER</b> AC	92.5 50kw	10	6	5	7	9	10	61	GROUP W	G/W	4.0
7.0	6.4	4.1	4.9	3.9	10	<b>KQPT</b> NAC	100.5 115kw	12	14	9	8	7	6	66	DUCHOSSOIS	REP	4.0
5.5	4.8	3.1	3.3	3.3	11	<b>KROY</b> CHR	96.9 50kw	9	4	8	10	11	15	47	GREAT AMERICAN	CHR	4.9
4.2	4.1	4.3	3.5	2.8	12	<b>KRAK</b> Ctry	1140 50kw	13	13	14	13	12	9	70	EZ	KATZ	3.4
4.1	3.7	3.8	3.4	2.5	13	<b>KWOD</b> CHR	106.5 50kw	11	3	10	12	17	20	40	ROYCE INTL.	CBS	3.9
1.0	1.4	1.5	2.4	1.7	14	<b>KFRC</b> Nost	610 5kw	17	20	23	23	22	17	79	RKO GENERAL	REP	1.1
0.6	0.7	1.0	0.4	1.7	14	<b>KSAC</b> Clas	1240 1kw	18	19	21	20	19	13	88	JOHNSON	CMBS	.3
0.7	1.1	1.8	1.7	1.6	16	<b>KNBR</b> AC	680 50kw	15	22	16	15	14	11	55	SUSQUEHANNA	EAST	1.2
1.3	0.6	0.3	0.8	1.3	17	<b>KSMJ</b> Gold	1380 5kw	19	8	13	14	13	19	90	GENESIS	MMR	1.1
1.6	0.8	1.8	1.4	1.2	18	<b>KGO</b> N/T	810 50kw	16	21	20	21	20	14	46	CAP CITIES/ABC	BAN	1.8
1.4	1.2	1.9	0.8	1.1	19	<b>KGNR</b> Gold	1320 5kw	14	16	17	16	15	12	38	TRIBUNE	CHR	.9

DEMOGRAPHIC RANK						FORMAT REACH	
Men 18-34	Women 18-34	Men 18-49	Women 18-49	Men 25-54	Women 25-54		
1 KZAP	1 KXOA-FM	1 KZAP	1 KXOA-FM	1 KZAP	1 KXOA-FM	AC	13.8
2 KRXQ	2 KSFM	2 KRXQ	2 KSFM	2 KRAK-FM	2 KRAK-FM	AOR	13.8
3 KSFM	3 KAER	3 KRAK-FM	3 KRAK-FM	3 KRXQ	3 KAER	BBnd	1.7
4 KXOA-FM	4 KRXQ	4 KXOA-FM	4 KAER	4 KFBK	4 KHYL	B/EZ	7.4
5 KRAK-FM	5 KZAP	5 KFBK	5 KHYL	5 KXOA-FM	5 KFBK	CHR	12.9
6 KHYL	6 KRAK-FM	6 KHYL	6 KZAP	6 KHYL	6 KSFM	Clas	1.7
7 KROY	7 KROY	7 KSFM	7 KQPT	7 KQPT	7 KCTC	Ctry	12.1
8 KQPT	8 KQPT	8 KQPT	8 KRXQ	8 KSFM	8 KQPT	Gold	7.1
9 KAER	9 KHYL	9 KAER	9 KROY	9 KAER	9 KZAP	NAC	3.9
10 KFBK	10 KWOD	10 KROY	10 KCTC	10 KRAK	10 KRXQ	N/T	9.7

# ST. LOUIS

POPULATION: 2,052,400

FALL '88	WINTER '89	SPRING '89	SUMMER '89	FALL '89	METRO RANK 12+ AOH RANK	STATION FORMAT	FREQUENCY POWER	CUME RANK	12-17 RANK	18-34 RANK	18-49 RANK	25-54 RANK	35-64 RANK	AVG. MINS. LISTENED	OWNER	NATIONAL REP FIRM	12+ BIRCH SHARE
17.1	18.7	21.2	22.3	18.8	1	KMOX Talk	1120 50kw	1	10	6	3	1	1	98	CBS	CBS	19.4
8.4	7.7	8.1	6.4	9.5	2	KEZK B/EZ	102.3 100kw	4	16	11	9	6	2	111	CHANNEL ONE	MMR	3.8
9.9	8.3	9.7	9.3	8.4	3	KSHE AOR	94.7 100kw	2	3	1	1	2	7	82	EMMIS	HNWH	12.8
6.5	5.5	5.7	7.6	7.0	4	KMJM UC	107.7 100kw	9	2	4	5	8	8	114	KEYMARKET	CHR	12.5
3.6	6.4	6.1	8.5	6.7	5	WKBQ CHR	106.5 90kw	3	1	5	8	11	14	70	CHASE	KATZ	8.7
6.8	4.7	5.1	4.9	6.0	6	KSD CR	93.7 100kw	5	9	2	2	3	11	72	GANNETT	MCG	7.4
5.1	5.0	4.7	5.5	5.5	7	KYKY AC	98.1 100kw	6	5	3	4	5	6	68	EZ	MMR	4.2
5.8	4.9	5.8	4.4	5.4	8	WIL-FM Ctry	92.3 100kw	8	7	7	7	7	3	83	HERITAGE MEDIA	BAN	4.4
5.8	7.0	5.2	3.5	4.3	9	KLOU Gold	103.3 100kw	7	8	8	6	4	4	66	CBS	CBS	2.9
2.4	3.0	1.8	1.7	3.5	10	WKKX Ctry	104.1 39kw	11	6	12	11	10	5	91	GATEWAY RADIO	ROS	2.0
3.5	3.0	2.5	2.5	2.5	11	KRJY AC	96.3 100kw	10	14	10	10	9	10	58	RICHARD MILLER	BAN	1.4
1.4	1.8	2.0	1.5	2.3	12	KUSA Ctry	550 5kw	14	23	20	17	15	9	82	GANNETT	MCG	.8
2.0	1.6	2.1	1.6	2.0	13	KATZ UC	1600 5kw	16	15	13	14	12	12	77	UNITY	K/P	1.8
1.0	1.0	1.4	1.1	1.6	14	KATZ-FM UC	100.3 50kw	18	11	9	12	14	17	65	UNITY	K/P	1.8
1.6	1.4	0.6	1.2	1.5	15	WSNL AC	101.1 50kw	12	18	14	13	13	13	44	RIVER CITIES	TOR	1.2
0.7	1.4	1.0	1.3	1.3	16	WEW BBnd	770 1kw	23	26	26	26	26	16	129	WEW RADIO	--	.9
1.3	1.2	1.6	2.0	1.2	17	KFUO Clas	99.1 100kw	13	17	19	16	16	15	42	LC/MOS	CMBS	2.0
0.8	0.7	0.8	0.6	1.0	18	KHTK CHR	97.1 100kw	17	4	16	19	20	26	39	LEGEND	--	1.1
1.6	1.8	1.2	1.4	1.0	18	KSTZ AC	105.7 100kw	15	13	15	15	17	18	37	LEWIS	TOR	1.0

Continued on Page 195

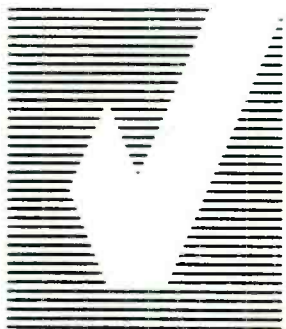

# RANTEL

## Advanced Perceptual Research

Laurel, Maryland · 301-490-8700

# SALT LAKE CITY-OGDEN-PROVO

POPULATION: 1,004,800

FALL '88	WINTER '89	SPRING '89	SUMMER '89	FALL '89	METRO RANK 12+ AOR	STATION FORMAT	FREQUENCY POWER	CUME RANK	12-17 RANK	18-34 RANK	18-49 RANK	25-54 RANK	35-64 RANK	AVG MINS LISTENED	OWNER	NATIONAL REP FIRM	12+ BIRCH SHARE
10.0	9.8	7.3	9.4	11.3	1	KSFI B/EZ	100.3 26kw	3	8	6	3	2	1	96	SIMMONS FAMILY	CBS	4.1
9.6	8.6	9.3	9.1	10.6	2	KKAT Ctry	101.9 26kw	4	6	1	1	1	2	90	BROWN	BAN	11.8
8.0	7.4	8.7	8.7	7.8	3	KISN-A/F CHR	570/97.1 5kw/30kw	1	2	4	2	4	5	54	SUN MOUNTAIN	MCG	8.3
7.0	7.0	6.7	4.6	7.8	3	KSL Talk	1160 50kw	2	9	14	8	5	3	60	BONNEVILLE INT.	MMR	7.7
3.3	2.5	3.3	3.0	6.3	5	KLZX-A/F CR	860/93.3 10-2kw/26kw	7	12	3	4	3	8	85	CITADEL ASSOC.	CHR	6.8
6.2	6.8	7.2	7.0	6.2	6	KBER/KDAB* AOR	106.5/101. 7.5kw/25kw	8	3	2	5	10	19	84	DEVINE	TOR	10.2
4.2	8.0	8.3	5.6	6.0	7	KSOP-A/F Ctry	1370/104.3 5-5kw/2kw	6	13	8	7	6	4	66	KSOP, INC.	MMR	7.4
7.3	7.9	7.2	6.9	4.9	8	KCPX CHR	98.7 40kw	5	1	7	9	9	11	45	PRICE BR.	KATZ	6.3
4.0	3.2	2.6	2.9	4.1	9	KMGR AC	107.5 45kw	10	14	5	6	7	7	75	TRANCOLUMBIA	HNWH	2.3
3.7	2.3	2.4	2.4	2.9	10	KALL AC	910 5-1kw	12	21	16	12	11	6	55	COM. INVESTMENT	EAST	2.0
3.2	3.0	3.7	2.2	2.7	11	KLCY AC	94.1 40kw	14	23	12	10	8	9	56	COM. INVESTMENT	EAST	2.4
0.6	0.5	1.2	2.2	2.5	12	KLVV AC	99.5 40kw	11	7	9	11	12	16	48	D&B BROAD.	K/P	2.4
1.0	1.6	2.3	2.4	2.4	13	KDYL BBnd	1280 5-5kw	18	22	26	22	22	10	95	SIMMONS FAMILY	CBS	2.2
0.8	1.7	2.6	4.9	2.3	14	KZHT CHR	94.9 48kw	13	4	15	16	20	20	44	GOLDEN BEAR	DUR	4.2
3.2	3.3	2.2	3.8	2.0	15	KJQN NR	95.5 100kw	17	5	13	15	19	23	53	SGS	K/P	4.2
6.3	5.6	5.3	3.7	2.0	15	KRSP-FM AOR	103.5 27.5kw	9	10	11	13	14	18	37	CARLSON COM.	DUR	2.6
1.1	1.0	2.2	2.1	1.8	17	KKWY AOR	97.9 26kw	15	11	10	14	17	24	42	UTAH RADIO BR.	CBS	.8
1.1	1.3	2.2	2.5	1.4	18	KFMY/KZOL Gold	960/96.1 5-1kw/55kw	16	25	17	17	13	12	37	COOK INLET	HNWH	1.6
1.2	0.8	0.5	1.0	1.3	19	KRPN Gold	107.9 67kw	21	16	18	18	15	13	68	KARGO	--	.7
3.4	3.1	1.7	3.0	1.3	19	KTKK Talk	630 1-5kw	19	26	24	26	21	15	56	D&B BROAD.	K/P	2.9
1.5	1.1	1.7	0.0	1.2	21	KUTR AC	1320 5kw	22	24	19	19	16	14	65	SUNRISE MEDIA	KATZ	.7

## DEMOGRAPHIC RANK

## FORMAT REACH

Men 18-34	Women 18-34	Men 18-49	Women 18-49	Men 25-54	Women 25-54
1 KBER	1 KKAT	1 KKAT	1 KKAT	1 KLZX-FM	1 KSFI
2 KLZX-FM	2 KISN-FM	2 KLZX-FM	2 KISN-FM	2 KKAT	2 KKAT
3 KKAT	3 KMGR	3 KBER	3 KSFI	3 KSL	3 KISN-FM
4 KISN-FM	4 KLZX-FM	4 KSFI	4 KMGR	4 KSFI	4 KSOP-FM
5 KRSP-FM	5 KSFI	5 KSL	5 KCPX	5 KSOP-FM	5 KMGR
6 KSOP-FM	6 KBER	6 KSOP-FM	6 KLZX-FM	6 KBER	6 KCPX
7 KKWY	7 KCPX	7 KISN-FM	7 KSOP-FM	7 KMGR	7 KLZX-FM
8 KJQN	8 KLVV	8 KRSP-FM	8 KLVV	8 KALL	8 KLCY
9 KSL	9 KSOP-FM	9 KMGR	9 KLCY	9 KISN-FM	9 KSL
10 KCPX	10 KLCY	10 KALL	10 KBER	10 KLCY	10 KLVV

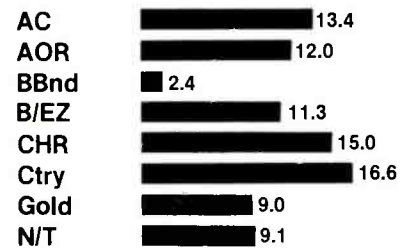

\*Pre-simulcast books combined to establish fabricated trend.

POPULATION: 1,054,000

FALL '88	WINTER '89	SPRING '89	SUMMER '89	FALL '89	METRO RANK 12+ ACH	STATION FORMAT	FREQUENCY POWER						AVG. MINS. LISTENED	OWNER	NATIONAL REP FIRM	12+ BIRCH SHARE
								CUME RANK	12-17 RANK	18-34 RANK	18-49 RANK	25-54 RANK				
10.3	9.5	8.4	9.0	10.3	1	KCYY Ctry	100.3 98kw	2	4	1	1	1	104	NEWCITY	KATZ	11.3
5.7	7.2	6.0	6.6	7.7	2	KTFM CHR	102.7 100kw	1	2	2	2	4	11	WATERMAN	BAN	9.0
7.0	6.2	6.8	7.6	6.5	3	KITY CHR	92.9 100kw	3	1	3	4	10	13	GENESIS	CHR	10.4
6.4	7.9	6.0	4.7	5.7	4	WOAI N/T	1200 50kw	5	25	22	14	12	3	CLEAR CHANNEL	CHR	4.3
3.4	4.4	5.1	4.5	5.5	5	KMMX AC	106.7 100kw	9	10	5	3	2	6	VISION	MCG	2.8
7.0	5.6	5.2	3.6	5.1	6	KCOR Span	1350 5kw	15	11	12	11	8	5	TICHENOR MEDIA	KATZ	3.4
5.5	5.1	5.6	5.3	5.0	7	KAJA Ctry	97.3 100kw	6	8	7	7	5	4	CLEAR CHANNEL	CHR	5.4
3.4	3.3	3.1	4.4	4.8	8	KSAQ CHR	96.1 100kw	4	3	6	9	19	21	INNER CITY	EAST	5.0
3.9	4.2	5.4	5.1	4.6	9	KKYX Ctry	680 50kw	12	16	13	10	7	2	NEWCITY	KATZ	3.6
5.4	3.9	6.4	7.3	4.5	10	KSMG Gold	105.3 100kw	7	9	9	5	3	7	JACOR	CBS	6.7
4.7	5.0	5.1	5.5	4.4	11	KISS AOR	99.5 100kw	8	5	4	6	9	14	ADAMS	MMR	7.7
7.6	6.3	4.7	4.2	4.4	11	KQXT B/EZ	101.9 100kw	10	22	15	15	13	8	GROUP W	G/W	3.1
3.5	2.5	3.4	4.2	4.2	13	KTSA Nost	550 5kw	13	14	23	17	15	9	WATERMAN	BAN	1.8
4.5	3.5	3.1	4.2	3.6	14	KZEP CR	104.5 100kw	11	13	8	8	6	12	LOTUS	TOR	3.6
2.9	3.3	3.1	3.3	2.5	15	KONO Gold	860 5kw	14	20	14	12	11	10	GENESIS	CHR	2.6
2.2	2.1	3.1	3.0	2.2	16	KZVE Span	107.5 100kw	18	24	11	16	14	15	TK	EAST	1.6
1.1	1.3	0.8	1.7	2.0	17	KFAN AC	101.1 100kw	16	18	10	13	16	18	GILLESPIE	EAST	.9
2.0	2.2	2.8	1.9	1.6	18	KEDA Span	1540 5kw	17	19	17	22	20	17	D&E	CAB	1.6
1.3	1.6	1.1	1.0	1.6	18	KSLR CC	630 5kw	19	7	18	18	18	19	SALEM MEDIA	--	1.8
1.0	0.0	1.0	1.3	1.3	20	KSAH Span	720 10kw	22	26	21	21	21	16	GANADORES	CAB	.6
0.7	1.0	1.1	0.9	1.2	21	KCHL Jazz	1480 2.5kw	25	15	20	19	17	20	VISION	MCG	1.2
0.8	1.2	3.1	1.1	1.2	21	KXTN Span	1310 5kw	20	12	19	20	22	22	TK	EAST	1.1

DEMOGRAPHIC RANK						FORMAT REACH	
Men 18-34	Women 18-34	Men 18-49	Women 18-49	Men 25-54	Women 25-54	AC	7.5
1 KISS	1 KCYY	1 KCYY	1 KCYY	1 KCYY	1 KCYY	AOR	4.4
2 KCYY	2 KTFM	2 KISS	2 KTFM	2 KSMG	2 KMMX	BBnd	4.2
3 KTFM	3 KITY	3 KTFM	3 KMMX	3 KZEP	3 KTFM	B/EZ	4.4
4 KSAQ	4 KMMX	4 KSMG	4 KAJA	4 KMMX	4 KAJA	CHR	19.0
5 KITY	5 KAJA	5 KZEP	5 KITY	5 KISS	5 KSMG	Ctry	19.9
6 KZEP	6 KSAQ	6 KITY	6 KSMG	6 KKYX	6 KCOR	Gold	10.6
7 KMMX	7 KSMG	7 KMMX	7 KCOR	7 KTFM	7 KITY	Jazz	1.2
8 KSMG	8 KZEP	8 KSAQ	8 KSAQ	8 WOAI	8 KQXT	N/T	5.7
9 KAJA	9 KISS	9 KKYX	9 KQXT	9 KAJA	9 KKYX	Rel/CC	1.6
10 KSJL	10 KZVE	10 KAJA	10 KZEP	10 KONO	10 KZVE	Span	11.4

POPULATION: 2,046,800

FALL '88	WINTER '89	SPRING '89	SUMMER '89	FALL '89	METRO RANK 12+ADH	STATION FORMAT	FREQUENCY POWER	CUME RANK	12-17 RANK	18-34 RANK	18-49 RANK	25-54 RANK	35-64 RANK	AVG. MINS LISTENED	OWNER	NATIONAL REP FIRM 12+ BRCH SHARE	
9.5	8.9	8.8	9.6	9.0	1	<b>KKLQ-A/F</b> CHR	600/106.5 5kw/50kw	1	1	2	2	2	11	77	EDENS	CHR	13.0
7.0	6.5	8.8	5.0	7.0	2	<b>KGB</b> AOR	101.5 50kw	2	4	1	1	1	12	79	BROWN	KATZ	9.9
6.2	8.3	6.6	5.4	6.5	3	<b>KJQY</b> B/EZ	103.7 36kw	9	17	16	15	12	3	112	GROUP W	G/W	3.8
7.1	6.1	7.0	6.1	5.7	4	<b>KSON-A/F</b> Ctry	1240/97.3 1kw/50kw	5	11	6	5	3	1	87	JEFFERSON-PILOT	BAN	7.4
6.2	5.6	6.0	6.2	4.9	5	<b>KSDO</b> N/T	1130 10kw	7	27	15	13	9	5	79	GANNETT	DUR	4.6
5.1	5.0	4.6	5.6	4.8	6	<b>XTRA-FM</b> NR	91.1 100kw	4	2	3	3	13	17	67	NOBLE	MMR	6.9
4.3	3.7	2.5	3.0	4.4	7	<b>KPOP</b> Nost	1360 5kw	15	31	33	22	18	6	103	BROWN	KATZ	2.7
3.6	5.2	3.6	3.6	4.3	8	<b>KYXY</b> AC	96.5 41kw	10	12	13	6	4	2	77	PARKER	HNWH	4.7
5.3	4.4	6.7	8.3	4.2	9	<b>KFMB</b> AC	760 5kw	6	29	17	11	8	4	66	MIDWEST TV	MCG	5.1
6.3	5.2	5.7	5.4	4.1	10	<b>KFMB-FM</b> AC	100.7 30kw	3	5	5	4	7	9	52	MIDWEST TV	MCG	4.4
2.8	3.4	2.6	3.0	3.9	11	<b>KFSD</b> Clas	94.1 100kw	12	14	20	16	11	7	76	LOTUS	HNWH	1.8
2.9	3.2	3.1	3.5	3.7	12	<b>KIFM</b> NAC	98.1 28kw	13	37	9	7	5	8	76	KIFM LTD	CBS	3.2
3.0	3.5	3.0	3.8	3.4	13	<b>KCBQ-A/F</b> Gold	1170/105.3 50kw/29kw	9	8	10	8	6	10	53	ADAMS	REP	2.8
2.8	3.8	3.2	3.2	3.3	14	<b>XHRM</b> UC	92.5 100kw	14	3	7	10	16	16	74	MORROW	K/P	5.5
3.2	3.8	3.5	3.1	3.2	15	<b>KKYY</b> AC	94.9 22kw	11	9	4	9	9	13	60	SANDUSKY	TOR	2.1
2.0	2.0	1.8	2.3	2.1	16	<b>KGMG-FM</b> CR	102.1 9.5kw	19	25	8	12	14	18	67	PAR	BAN	3.4
1.6	1.8	1.9	2.0	1.7	17	<b>KSDO-FM</b> CR	102.9 32kw	16	17	14	14	15	15	43	GANNETT	DUR	2.7
1.0	0.9	0.8	1.1	1.6	18	<b>XTRA</b> News	690 50kw	17	31	22	20	19	14	40	NOBLE	MMR	1.1
1.4	1.6	1.6	1.1	1.6	19	<b>KNX</b> News	1070 50kw	20	29	30	31	25	20	54	CBS	CBS	1.1
1.5	1.3	1.1	1.9	1.4	20	<b>XHTZ</b> CHR	90.3 100kw	18	15	11	17	17	27	40	XHITZ, INC.	--	1.1
0.7	0.3	1.3	0.6	1.4	20	<b>XLTN</b> Span	104.5 120kw	25	18	12	18	20	26	108	NOVENTA FM	KT-H	.7
0.8	0.7	0.8	0.6	1.1	22	<b>KGMG</b> BBnd	1320 5kw	31	21	36	37	33	21	113	PAR	BAN	--

## DEMOGRAPHIC RANK

## FORMAT REACH

Men 18-34	Women 18-34	Men 18-49	Women 18-49	Men 25-54	Women 25-54	AC	15.8
1 KGB	1 KKLQ-FM	1 KGB	1 KKLQ-FM	1 KGB	1 KYXY	AOR	11.8
2 XTRA-FM	2 KFMB-FM	2 XTRA-FM	2 KFMB-FM	2 KIFM	2 KFMB-FM	BBnd	5.5
3 KKLQ-FM	3 KGB	3 KKLQ-FM	3 KYXY	3 KSON-FM	3 KKLQ-FM	B/EZ	6.5
4 XHRM	4 KKYY	4 KIFM	4 KKYY	4 KFMB	4 KKYY	CHR	10.4
5 KGMG-FM	5 XTRA-FM	5 KSON-FM	5 KGB	5 KKLQ-FM	5 KSON-FM	Clas	3.9
6 KIFM	6 KSON-FM	6 KGMG-FM	6 KIFM	6 KGMG-FM	6 KIFM	Ctry	5.7
7 KSON-FM	7 XHRM	7 XHRM	7 KSON-FM	7 KSDO	7 KJQY	Gold	7.2
8 KKYY	8 XHTZ	8 KFMB	8 XTRA-FM	8 XTRA-FM	8 KFMB	NAC	3.7
9 KSDO	9 KYXY	9 KKYY	9 KJQY	9 KCBQ-FM	9 KFSD	N/T	8.1
10 XHTZ	10 KIFM	10 KSDO	10 KFSD	10 KKYY	10 KGB	Span	1.4
						UC	3.3

# SAN FRANCISCO

POPULATION: 5,017,400

FALL '88	WINTER '89	SPRING '89	SUMMER '89	FALL '89	METRO RANK 12+ AOR	STATION FORMAT	FREQUENCY POWER	CUME RANK	12-17 RANK	18-34 RANK	18-49 RANK	25-54 RANK	35-64 RANK	AVG. MINS. LISTENED	OWNER	NATIONAL REP FIRM	12+ BIRCH SHARE
8.3	8.3	7.0	7.6	8.2	1	KGO N/T	810 50kw	2	15	11	3	1	1	74	CAP CITIES/ABC	BAN	8.8
5.0	4.6	4.6	5.3	6.1	2	KCBS N/T	740 50kw	1	21	12	4	3	3	55	CBS	CBS	4.5
5.6	5.0	5.6	4.8	4.9	3	KMEL CHR	106.1 69kw	3	1	1	2	7	17	65	CENTURY	CHR	7.5
4.2	3.8	4.9	4.2	4.9	3	KOIT-A/F AC	1260/96.5 5.1kw/33kw	5	13	3	1	2	4	66	BONNEVILLE INT	TOR	2.9
4.7	5.0	4.5	3.6	4.6	5	KABL-A/F B/EZ	960/98.1 5kw/100kw	7	27	26	18	10	3	76	SHAMROCK BR.	CHR	3.6
2.2	2.6	3.5	5.0	3.7	6	KNBR AC	680 50kw	4	12	13	9	6	5	51	SUSQUEHANNA	EAST	3.5
3.7	3.2	4.1	5.0	3.7	6	KSFO/KYA Gold	560/93.3 5kw/50kw	6	23	14	7	5	8	47	KING	MMR	2.8
3.4	3.7	3.5	3.1	3.6	8	KFRC Nost	610 5kw	10	28	42	31	29	6	67	RKO GENERAL	REP	2.6
2.9	2.8	3.0	2.9	2.9	9	KRQR AOR	97.3 82kw	12	9	2	5	9	19	65	CBS	CBS	3.3
2.8	2.7	2.7	3.0	2.9	9	KSOL UC	107.7 8.9kw	9	3	6	11	16	24	60	UNITED	MMR	3.6
2.7	3.0	2.3	2.8	2.7	11	KKSF NAC	103.7 7.8kw	17	41	4	6	4	15	76	BROWN	BAN	2.9
2.2	2.8	2.8	2.7	2.7	11	KXXX CHR	99.7 45kw	9	2	9	14	18	31	49	EMMIS	MCG	3.3
2.9	2.8	2.3	2.3	2.6	13	KDFC-A/F Clas	1220/102.1 5kw/33kw	13	11	20	17	12	9	61	SUNDIAL	CMBS	1.3
3.9	3.6	3.9	3.6	2.6	13	KIOI AC	101.3 125kw	8	8	7	8	8	14	48	FAIRMOUNT	DUR	3.0
2.2	3.2	3.4	2.7	2.6	13	KSAN Ctry	94.9 30kw	14	22	18	12	11	7	64	MALRITE	MCG	3.7
2.0	2.2	2.0	2.1	2.0	16	KBAY B/EZ	100.3 163kw	21	47	40	30	21	10	83	UNITED	MMR	1.1
1.8	2.0	2.0	2.1	2.0	16	KFOG AOR	104.5 7.9kw	15	19	10	13	13	21	48	SUSQUEHANNA	EAST	2.0
1.6	1.4	2.0	1.6	2.0	16	KOME AOR	98.5 12.5kw	20	10	5	10	15	36	82	INFINITY	TOR	1.7
2.8	2.3	2.3	1.9	1.9	19	KBLX NAC	102.9 6.6kw	19	35	19	14	14	11	60	INNER CITY	HNWH	2.7
3.0	2.2	2.0	2.1	1.9	19	KKHI-A/F Clas	1550/95.7 10.5kw/6.9kw	18	45	39	31	20	12	54	BUCKLEY	HNWH	1.5
3.0	2.6	2.7	2.3	1.8	21	KITS NR	105.3 15kw	16	6	8	16	22	31	51	ENTERCOM	HNWH	3.0
0.8	1.0	0.8	1.1	1.5	22	KBRG Span	104.9 3kw	36	20	15	19	17	23	131	BAHIA RADIO	KT-H	1.1
1.1	1.3	1.4	1.1	1.5	22	KNEW Ctry	910 5kw	24	28	38	24	23	13	68	MALRITE	MCG	1.3
0.8	0.8	1.1	1.0	1.3	24	KDIA UC	1310 5kw	28	18	21	22	19	19	74	MEDIACOM	--	1.8
1.2	1.7	1.2	1.7	1.2	25	KHQT CHR	97.7 1.65kw	23	4	17	23	35	41	54	ANAHEIM BR.	HNWH	2.4
1.0	1.1	1.3	1.4	1.1	26	KARA AC	105.7 50kw	26	14	25	21	24	20	55	EMPIRE	EAST	1.0
0.8	1.1	0.7	1.3	1.1	26	KJAZ Jazz	92.7 1.8kw	25	40	37	28	26	16	56	RONALD COWAN	ROS	1.3
0.5	0.5	0.6	0.5	1.1	26	KLOK Span	1170 50.5kw	33	32	23	27	30	22	83	BAHIA RADIO	KT-H	.6
1.6	1.4	1.1	1.1	1.1	26	KSJO AOR	92.3 50kw	22	24	16	20	28	37	47	NARRAGANSETT	KATZ	1.6

Continued on Page 190

FALL '88	WINTER '89	SPRING '89	SUMMER '89	FALL '89	METRO RANK 12+ AOR	STATION FORMAT	FREQUENCY POWER	CUME RANK	12-17 RANK	18-34 RANK	18-49 RANK	25-54 RANK	35-64 RANK	AVG. MINS. LISTENED	OWNER	NATIONAL REP FIRM	1/2+ BIRCH SHARE
5.8	8.6	7.0	7.2	9.1	1	<b>KPLZ</b> CHR	101.5 100kw	2	1	1	1	7	10	80	GOLDEN WEST	DUR	10.2
11.0	10.0	9.6	9.7	8.7	2	<b>KIRO</b> N/T	710 50kw	1	11	8	4	1	1	59	BONNEVILLE INT	TOR	8.0
8.1	6.9	7.0	8.7	6.0	3	<b>KUBE</b> CHR	93.3 100kw	4	2	4	2	4	8	62	COOK INLET	MMR	8.8
5.5	3.1	5.0	7.4	5.8	4	<b>KMPS-A/F</b> Ctry	1300/94.1 5kw/98kw	5	9	6	5	2	3	82	EZ	MCG	7.3
4.2	4.6	4.7	4.4	5.3	5	<b>KBRD</b> B/EZ	103.7 100kw	10	17	21	17	12	4	99	ENTERCOM	CBS	2.8
5.5	5.5	6.0	4.5	5.3	5	<b>KOMO</b> AC	1000 50kw	3	12	18	15	8	2	54	FISHER	KATZ	5.6
4.1	4.2	4.7	6.0	4.7	7	<b>KISW</b> AOR	99.9 100kw	5	5	2	3	6	20	73	NATIONWIDE	MCG	6.5
4.3	3.8	4.1	4.6	4.2	8	<b>KXRX</b> AOR	96.5 81kw	8	8	3	6	3	19	73	SHAMROCK BR.	KATZ	4.5
4.2	3.1	2.8	4.6	3.7	9	<b>KIXI</b> BBnd	880 50-10kw	14	25	27	24	23	5	77	NOBLE	REP	1.8
3.6	3.6	3.7	2.9	3.5	10	<b>KING-FM</b> Clas	98.1 100kw	15	22	17	14	10	6	74	KING	MMR	2.7
3.3	3.7	3.6	3.0	3.3	11	<b>KBSG-A/F</b> Gold	1210/97.3 10kw/50kw	9	4	14	7	5	7	58	VIACOM	TOR	3.3
2.4	2.2	2.3	2.0	3.2	12	<b>KZOK</b> CR	102.5 100kw	7	6	5	8	9	22	51	ADAMS	EAST	3.4
2.4	2.3	2.5	3.5	3.0	13	<b>KRPM-FM</b> Ctry	106.1 100kw	17	14	11	11	13	12	75	HERITAGE MEDIA	CHR	2.6
2.2	3.1	3.7	3.1	2.9	14	<b>KLSY-A/F</b> AC	1540/92.5 5/100kw	11	3	9	9	17	15	57	SANDUSKY	BAN	2.9
2.7	2.6	3.3	2.8	2.9	14	<b>KLTX</b> AC	95.7 100kw	13	15	10	13	14	11	58	ACKERLEY	HNWH	2.4
3.0	2.7	2.8	2.4	2.8	16	<b>KING</b> N/T	1090 50kw	12	10	22	20	18	9	52	KING	MMR	2.6
2.6	2.8	2.7	2.0	2.5	17	<b>KMGI</b> AC	107.7 100kw	20	18	7	10	11	18	79	NOBLE	REP	1.7
3.1	2.9	2.2	2.3	2.5	17	<b>KSEA</b> AC	100.7 100kw	16	16	12	12	15	14	59	BONNEVILLE INT	TOR	2.0
1.6	2.1	1.6	1.4	1.8	19	<b>KCMS</b> CC	105.3 115kw	22	7	13	18	20	25	64	CHRISTA	RSS	2.8
2.7	2.2	2.5	1.8	1.8	19	<b>KNUA</b> NAC	106.9 100kw	21	23	15	16	16	16	58	GANNETT	DUR	2.8
2.0	2.0	1.6	1.5	1.8	19	<b>KVI</b> Gold	570 5kw	19	13	20	19	19	13	49	GOLDEN WEST	DUR	.7
1.6	1.7	2.0	1.1	1.6	22	<b>KJR</b> AC	950 5kw	18	28	19	22	22	17	42	ACKERLEY	HNWH	1.4
1.2	1.9	1.3	1.5	1.3	23	<b>KEZX-FM</b> AOR	98.9 100kw	23	25	16	21	21	23	62	PARK	REP	1.2

### DEMOGRAPHIC RANK

### FORMAT REACH

Men 18-34	Women 18-34	Men 18-49	Women 18-49	Men 25-54	Women 25-54	AC	17.7
1 KISW	1 KPLZ	1 KISW	1 KPLZ	1 KIRO	1 KMPS-FM	AOR	10.2
2 KXRX	2 KUBE	2 KXRX	2 KUBE	2 KXRX	2 KUBE	BBnd	3.7
3 KPLZ	3 KMGI	3 KIRO	3 KMPS-FM	3 KISW	3 KPLZ	B/EZ	5.3
4 KZOK	4 KMPS-FM	4 KPLZ	4 KLSY-FM	4 KZOK	4 KIRO	CHR	15.1
5 KIRO	5 KLTX	5 KZOK	5 KMGI-FM	5 KMPS-FM	5 KOMO	Clas	3.5
6 KUBE	6 KISW	6 KUBE	6 KIRO	6 KING-FM	6 KBSG-FM	Ctry	8.8
7 KMPS-FM	7 KLSY-FM	7 KMPS-FM	7 KLTX	7 KBSG-FM	7 KMGI-FM	Gold	8.3
8 KLSY-FM	8 KSEA	8 KBSG-FM	8 KSEA	8 KUBE	8 KLSY-FM	NAC	1.8
9 KCMS-FM	9 KZOK	9 KRPM-FM	9 KBSG-FM	9 KRPM-FM	9 KSEA	N/T	11.5
10 KRPM-FM	10 KRPM-FM	10 KING-FM	10 KRPM-FM	10 KOMO	10 KLTX	Rel/CC	1.8



POPULATION: 1,803,700

FALL '88	WINTER '89	SPRING '89	SUMMER '89	FALL '89	METRO RANK 12+ACH	STATION FORMAT	FREQUENCY POWER	CUME RANK	12-17 RANK	18-34 RANK	18-49 RANK	25-54 RANK	35-64 RANK	AVG. MINS. LISTENED	OWNER	NATIONAL REP FIRM	12+ BIRCH SHARE
4.3	2.7	3.5	2.6	11.6	1	WFLZ CHR	93.3 100kw	3	1	1	1	4	8	116	JACOR	EAST	11.9
14.5	15.5	15.1	14.4	9.6	2	WRBQ-A/F CHR	1380/104.7 5kw/100kw	1	2	3	2	3	4	76	EDENS	CHR	13.7
7.6	6.1	7.8	8.2	9.1	3	WQYK-A/F Ctry	1010/99.5 50-5kw/1kw	4	9	5	5	2	1	117	INFINITY	KATZ	6.9
9.4	6.3	7.5	9.9	8.2	4	WWRM AC	107.3 100kw	2	6	8	6	5	3	82	COX	DUR	6.7
4.8	5.6	5.9	5.0	7.9	5	WUSA AC	100.7 100kw	5	7	6	3	1	2	99	GANNETT	MCG	4.8
6.9	7.5	6.8	7.4	5.6	6	WYNF AOR	94.9 100kw	6	3	2	4	6	14	85	CBS	CBS	10.4
6.4	6.8	6.7	6.2	5.4	7	WDUV B/EZ	103.3 100kw	7	24	17	15	14	5	93	SUNSHINE STATE	CHR	4.3
4.1	4.3	5.7	4.4	3.9	8	WNLT AC	95.7 100kw	8	5	4	7	7	9	74	METROPLEX	MMR	3.8
4.7	6.3	4.2	5.0	3.8	9	WFLA N/T	970 5kw	9	13	12	11	11	6	78	JACOR	EAST	3.5
2.7	4.4	2.7	3.8	3.5	10	WGUL-A/F BBnd	860/105.5 2-1.6kw/3kw	12	17	20	20	22	23	91	CARL MARCOCCI	- -	3.9
1.6	2.3	1.7	1.4	2.4	11	WYUU-FM Gold	92.5 50kw	15	12	11	10	10	7	88	ENTERCOM	REP	1.7
1.4	3.1	3.0	2.8	2.3	12	WHVE NAC	102.5 100kw	13	25	9	9	8	10	65	SUSQUEHANNA	HNWH	4.2
3.7	3.1	3.2	1.9	2.2	13	WKRL CR	97.9 100kw	10	11	7	8	9	17	59	GREAT AMERICAN	BAN	4.4
1.2	0.8	1.2	1.5	2.2	13	WLUV Nost	106.3 3kw	18	23	26	26	20	16	107	PASCO PINELLA	- -	.7
2.7	1.9	2.6	2.2	2.0	15	WSUN Ctry	620 10kw	11	18	19	19	19	12	57	CBS	CBS	1.9
2.7	3.0	3.9	2.6	1.9	16	WDAE BBnd	1250 5kw	17	22	22	23	24	18	81	GANNETT	MCG	1.9
2.1	2.4	1.6	2.5	1.8	17	WTMP UC	1150 5kw	19	4	10	12	12	15	95	WESTERVILLE	HNWH	1.4
0.9	0.9	1.1	1.0	1.6	18	WTKN Talk	570 5kw	14	19	16	17	15	13	51	SUSQUEHANNA	HNWH	.9
1.4	1.2	0.9	1.5	1.2	19	WLFF Nost	680 1kw	21	15	21	21	23	21	91	CENTURY	--	--
0.7	0.9	0.4	1.1	1.1	20	WHBO Gold	1040 5kw	22	20	15	13	13	11	91	METROPLEX	MMR	1.3

## DEMOGRAPHIC RANK

## FORMAT REACH

Men 18-34	Women 18-34	Men 18-49	Women 18-49	Men 25-54	Women 25-54	AC	20.0
1 WFLZ	1 WFLZ	1 WFLZ	1 WFLZ	1 WQYK-FM	1 WUSA	AOR	5.6
2 WYNF	2 WRBQ-FM	2 WYNF	2 WRBQ-FM	2 WUSA	2 WWRM	BBnd	8.8
3 WRBQ-FM	3 WNLT	3 WRBQ-FM	3 WUSA	3 WYNF	3 WRBQ-FM	B/EZ	5.4
4 WQYK-FM	4 WUSA	4 WUSA	4 WNLT	4 WRBQ-FM	4 WQYK-FM	CHR	21.2
5 WKRL	5 WYNF	5 WQYK-FM	5 WWRM	5 WFLZ	5 WFLZ	Ctry	11.1
6 WUSA	6 WQYK-FM	6 WWRM	6 WQYK-FM	6 WWRM	6 WNLT	Gold	5.7
7 WNLT	7 WWRM	7 WKRL	7 WYNF	7 WKRL	7 WHVE	NAC	2.3
8 WWRM	8 WKRL	8 WNLT	8 WHVE	8 WFLA	8 WYNF	N/T	5.4
9 WHVE	9 WHVE	9 WHVE	9 WYUU	9 WHVE	9 WYUU	UC	1.8
10 WFLA	10 WTMP	10 WFLA	10 WKRL	10 WNLT	10 WTMP		

# WASHINGTON, DC

POPULATION: 3,171,100

FALL '88	WINTER '89	SPRING '89	SUMMER '89	FALL '89	METRO RANK	12-MO RANK	STATION FORMAT	FREQUENCY POWER	CUME RANK	12-17 RANK	18-34 RANK	18-49 RANK	25-54 RANK	35-64 RANK	AVG. MINS. LISTENED	OWNER	NATIONAL REP FIRM	12+ BIRCH SHARE
6.8	7.5	6.0	7.1	7.7	1	1	WGAY B/EZ	99.5 21kw	4	34	14	11	2	1	89	GREATER MEDIA	MMR	5.3
6.0	5.7	6.4	5.8	6.7	2	2	WPGC CHR	95.5 50kw	2	1	1	1	5	13	75	COOK INLET	BAN	8.9
7.1	6.1	6.0	6.4	6.5	3	3	WMZQ-A/F Ctry	1390/98.7 5kw/50kw	6	13	9	3	1	2	84	VIACOM	CHR	6.3
5.7	6.1	5.3	5.5	5.4	4	4	WMAL AC	630 5kw	1	15	19	17	11	3	59	CAP CITIES/ABC	KATZ	5.3
6.2	5.3	5.0	4.6	5.3	5	5	WKYS UC	93.9 50kw	10	4	3	2	3	8	78	ALBIMAR	EAST	6.0
4.5	5.2	4.7	5.3	4.8	6	6	WAVA CHR	105.1 50kw	3	3	2	4	12	15	55	EMMIS	HNWH	5.1
4.5	4.5	4.2	4.7	4.0	7	7	WROX CHR	107.3 36kw	7	2	6	12	15	21	55	CAP CITIES/ABC	KATZ	4.0
4.9	4.8	3.7	4.1	3.8	8	8	WHUR UC	96.3 24kw	9	8	7	7	7	9	56	HOWARD UNIV.	DUR	4.1
3.7	4.4	3.8	5.2	3.7	9	9	WCXR CR	105.9 28kw	11	10	4	5	6	14	56	LEGACY	MCG	5.4
3.7	3.5	4.1	4.5	3.7	9	9	WTOP News	1500 50kw	5	19	15	13	10	5	44	OUTLET	CBS	3.4
3.5	3.5	3.3	3.1	3.7	9	9	WLTT AC	94.7 22.5kw	12	18	8	6	4	6	58	CBS	CBS	2.3
3.4	3.0	3.0	3.1	3.4	12	12	WXTR Gold	104.1 50kw	13	12	17	10	8	4	58	RADIO VENTURES	MCG	2.3
3.2	4.5	4.0	3.6	3.3	13	13	WASH AC	97.1 26kw	14	16	10	9	9	10	58	OUTLET	HNWH	3.1
4.2	4.1	3.8	2.8	3.1	14	14	WWDC-FM AOR	101.1 50kw	8	11	5	8	14	26	44	CAPITOL	CHR	4.2
2.3	2.9	2.9	2.8	2.7	15	15	WGMS-A/F Clas	570/103.5 5kw/46kw	15	23	20	19	17	7	59	CLASSICAL ACQ.	REP	2.2
0.0	0.8	2.9	3.3	2.4	16	16	WMMJ UC	102.3 1.35kw	18	7	16	14	13	11	70	ALMIC BR.	K/P	3.3
2.3	2.1	2.5	2.8	2.4	16	16	WWRC Talk	980 5kw	20	30	23	20	19	12	79	GREATER MEDIA	MMR	1.9
1.3	0.9	1.4	1.5	2.2	18	18	WJFK CR	106.7 22.5kw	16	9	11	15	16	16	47	INFINITY	TOR	1.9
2.4	2.5	2.3	1.7	1.9	19	19	WDJY UC	100.3 40kw	17	6	13	18	20	17	48	UNITED	MCG	1.5
1.6	1.8	2.2	1.9	1.9	19	19	WHFS AOR	99.1 50kw	19	14	12	16	18	20	57	DUCHOSSOIS	REP	2.2
1.2	1.5	1.3	1.5	1.2	21	21	WYCB Rel	1340 1kw	23	22	29	25	22	19	88	HOWARD SANDERS	--	1.1
1.6	1.9	2.0	1.2	1.0	22	22	WOL UC	1450 1kw	21	5	25	23	21	22	51	ALMIC	K/P	.9

Continued on Page 195



# RANTEL

---

## Advanced Perceptual Research

Laurel, Maryland · 301-490-8700

**#29**

# SAN JOSE

POPULATION: 1,211,400

Continued from Page 191

DEMOGRAPHIC RANK						FORMAT REACH	
Men 18-34	Women 18-34	Men 18-49	Women 18-49	Men 25-54	Women 25-54		
1 KOME	1 KBRG	1 KOME	1 KARA	1 KOME	1 KGO	AC	16.5
2 KBRG	2 KHQT	2 KGO	2 KBRG	2 KGO	2 KARA	AOR	10.3
3 KHQT	3 KARA	3 KCBS	3 KGO	3 KCBS	3 KBRG	BBnd	3.7
4 KWSS	4 KEZR	4 KNBR	4 KEZR	4 KARA	4 KEZR	B/EZ	8.4
5 KGO	5 KOME	5 KBRG	5 KHQT	5 KNBR	5 KBAY	CHR	12.4
6 KITS	6 KXXX	6 KHQT	6 KOIT-FM	6 KBAY	6 KCBS	Clas	3.3
7 KSJO	7 KOIT-FM	7 KARA	7 KOME	7 KKSF	7 KOIT-FM	Ctry	4.8
8 KMEL	8 KITS	8 KWSS	8 KXXX	8 KBRG	8 KSAN	Gold	1.7
9 KCBS	9 KLOK	9 KKSF	9 KWSS	9 KSJO	9 KOME	NAC	3.0
10 KKSF	10 KSJO	10 KSJO	10 KCBS	10 KSAN	10 KHQT	N/T	13.2
						Span	10.0
						UC	1.8

**#15**

# ST. LOUIS

POPULATION: 2,052,400

Continued from Page 185

DEMOGRAPHIC RANK						FORMAT REACH	
Men 18-34	Women 18-34	Men 18-49	Women 18-49	Men 25-54	Women 25-54		
1 KSHE	1 KMJM	1 KSHE	1 KMJM	1 KMOX	1 KMOX	AC	10.5
2 KSD	2 KYKY	2 KSD	2 KYKY	2 KSD	2 KYKY	AOR	8.4
3 KYKY	3 WKBQ	3 KMOX	3 WKBQ	3 KSHE	3 KEZK	BBnd	1.3
4 KMJM	4 KSHE	4 KYKY	4 KSHE	4 KLOU	4 KMJM	B/EZ	9.5
5 KMOX	5 KSD	5 KLOU	5 KMOX	5 KYKY	5 WIL-FM	CHR	7.7
6 WKBQ	6 KRJY	6 WIL-FM	6 KSD	6 WIL-FM	6 KLOU	Clas	1.2
7 KLOU	7 WIL-FM	7 KMJM	7 WIL-FM	7 KEZK	7 KSHE	Ctry	11.2
8 WIL-FM	8 KMOX	8 WKBQ	8 KLOU	8 KMJM	8 WKBQ	Gold	10.3
9 KATZ-FM	9 WSNL	9 KEZK	9 KEZK	9 WKKX	9 KRJY	N/T	18.8
10 KEZK	10 WKKX	10 WKKX	10 KRJY	10 KRJY	10 WKKX	UC	10.6

**#9**

# WASHINGTON, DC

POPULATION: 3,171,100

Continued from Page 194

DEMOGRAPHIC RANK						FORMAT REACH	
Men 18-34	Women 18-34	Men 18-49	Women 18-49	Men 25-54	Women 25-54		
1 WWDC-FM	1 WPGC	1 WWDC-FM	1 WKYS	1 WMZQ-FM	1 WKYS	AC	12.4
2 WPGC	2 WKYS	2 WPGC	2 WPGC	2 WPGC	2 WMZQ-FM	AOR	5.0
3 WCXR	3 WAVA	3 WCXR	3 WMZQ-FM	3 WWDC-FM	3 WGAY	B/EZ	7.7
4 WAVA	4 WRQX	4 WMZQ-FM	4 WASH	4 WHUR	4 WPGC	CHR	15.5
5 WHFS	5 WLTT	5 WHUR	5 WAVA	5 WKYS	5 WASH	Clas	2.7
6 WKYS	6 WCXR	6 WKYS	6 WRQX	6 WCXR	6 WLTT	Ctry	6.5
7 WRQX	7 WASH	7 WAVA	7 WLTT	7 WLTT	7 WHUR	Gold	9.3
8 WLTT	8 WDJY	8 WHFS	8 WGAY	8 WASH	8 WMMJ	N/T	6.1
9 WHUR	9 WMZQ-FM	9 WLTT	9 WCXR	9 WXTR	9 WMAL	Rel/CC	1.2
10 WJFK	10 WMMJ	10 WASH	10 WHUR	10 WTOP	10 WAVA	UC	14.4

# AKRON

POPULATION: 537,500

FALL '88	SPRING '89	FALL '89	METRO RANK 12+ AOH	STATION FORMAT	FREQUENCY POWER	CUME RANK	12-17 RANK	18-34 RANK	18-49 RANK	25-54 RANK	35-64 RANK	AVG. MINS. LISTENED	OWNER	NATIONAL REP FIRM	12+ BIRCH SHARE
8.4	9.1	8.7	1	<b>WKDD</b> CHR	96.5 50kw	1	2	1	1	8	12	69	BARNSTABLE	KATZ	9.9
6.9	5.3	7.4	2	<b>WNIR</b> Talk	100.1 3kw	9	20	13	9	7	4	113	MEDIA-COM	K/P	5.2
6.7	5.6	6.3	3	<b>WAKR</b> AC	1590 5kw	2	4	16	12	10	1	64	SUMMIT	MCG	6.7
3.8	4.5	6.2	4	<b>WDOK</b> AC	102.1 12kw	6	12	6	6	2	2	84	INDEPENDENT GR	REP	3.7
4.3	3.0	5.6	5	<b>WGAR-A/F</b> Ctry	1220/99.5 50kw/50kw	10	9	12	7	5	5	82	NATIONWIDE	HNWH	5.1
6.6	7.3	5.5	6	<b>WONE-FM</b> AOR	97.5 12kw	4	7	2	2	9	16	71	SUMMIT	MCG	10.3
8.7	5.8	5.0	7	<b>WMMS</b> CHR	100.7 34kw	3	5	3	4	6	11	55	MALRITE	KATZ	5.8
4.6	4.6	4.9	8	<b>WMJI</b> AC	105.7 27kw	8	16	9	3	1	3	69	JACOR	EAST	4.1
4.2	6.1	4.8	9	<b>WLTF</b> AC	106.5 11kw	7	6	4	5	3	6	65	BOOTH AMERICAN	CHR	3.1
2.9	5.6	4.4	10	<b>WPHR</b> CHR	107.9 70kw	5	1	10	13	19	19	59	ARDMAN	REP	7.0

# ALBANY-SCHENECTADY-TROY

POPULATION: 723,900

FALL '88	WINTER '89	SPRING '89	SUMMER '89	FALL '89	METRO RANK 12+ AOH	STATION FORMAT	FREQUENCY POWER	CUME RANK	12-17 RANK	18-34 RANK	18-49 RANK	25-54 RANK	35-64 RANK	AVG. MINS. LISTENED	OWNER	NATIONAL REP FIRM	12+ BIRCH SHARE
12.9	12.0	12.1	11.7	12.3	1	<b>WROW-A/F</b> B/EZ	590/95.5 5-1kw/12kw	2	17	8	8	4	1	111	RADIO TERRACE	CHR	6.8
8.4	10.8	10.1	8.2	11.0	2	<b>WGNA-A/F</b> Ctry	1460/107.7 5kw/12kw	6	8	6	2	1	2	126	TEAM ONE RADIO	KATZ	11.0
8.9	9.3	9.7	9.8	10.3	3	<b>WGY</b> AC	810 50kw	1	11	9	5	3	3	82	EMPIRE RADIO	EAST	8.9
7.6	8.6	7.1	9.4	7.9	4	<b>WFLY</b> CHR	92.3 17kw	4	1	2	3	7	10	71	ALBANY BR.	TOR	10.9
10.6	8.9	10.2	8.3	7.8	5	<b>WPYX</b> AOR	106.5 15.5kw	3	5	1	1	2	6	68	CAP-TOWN	MCG	11.2
5.0	4.0	4.8	4.5	6.2	6	<b>WGY-FM</b> CHR	99.5 14.5kw	5	2	4	6	9	9	63	EMPIRE RADIO	EAST	5.6
6.6	6.1	6.0	6.6	5.8	7	<b>WKLI</b> AC	100.9 3kw	7	10	3	4	5	5	70	PREMIERE BR.	DUR	5.1
4.6	4.8	4.0	4.3	4.3	8	<b>WQBK</b> Talk	1300 5kw	10	18	15	14	12	7	88	WQBK, INC.	HNWH	3.7
3.7	3.6	3.5	3.4	4.3	8	<b>WTRY</b> Gold	990 5kw	9	7	13	9	6	4	81	CAP-TOWN	MCG	2.7
4.8	5.3	4.3	4.1	3.8	10	<b>WQBK-FM</b> CR	103.9 3kw	8	4	5	7	8	13	63	WQBK, INC.	HNWH	6.2

# ALBUQUERQUE

POPULATION: 459,800

FALL '88	SPRING '89	FALL '89	METRO RANK 12+ ACH	STATION FORMAT	FREQUENCY POWER	CUME RANK	12-17 RANK	18-34 RANK	18-49 RANK	25-54 RANK	35-64 RANK	AVG. MINS. LISTENED	OWNER	NATIONAL REP FIRM	12+ BIRCH SHARE
9.4	13.3	12.4	1	KRST Ctry	92.3 22kw	2	18	1	1	1	2	101	COMMONWEALTH	KATZ	15.7
10.4	10.5	11.3	2	KKOB AC	770 50kw	1	8	8	5	3	1	82	FAIRMOUNT	MCG	9.9
7.2	7.7	8.5	3	KZSS/KZRR AOR	610/94.1 5kw/22kw	4	6	2	2	2	8	81	ANCHOR MEDIA	REP	9.1
12.0	7.5	8.0	4	KKOB-FM AC	93.3 22.5kw	3	5	3	3	4	5	66	FAIRMOUNT	MCG	9.4
1.0	4.5	5.8	5	KZKL-FM Gold	101.7 3kw	8	9	4	4	5	4	79	AM/FM COMMUN.	CHR	5.4
7.5	5.5	5.5	6	KKJY B/EZ	100.3 22.5kw	10	19	16	11	8	3	86	MBC	TOR	3.0
7.1	5.1	5.0	7	KKSS CHR	97.3 100kw	5	1	6	6	11	13	55	SUNGROUP	EAST	5.7
1.1	0.9	3.9	8	KXKS Span	1190 10kw	19	10	13	9	7	7	211	CONTINENTAL	CAB	2.5
2.9	5.8	3.8	9	KNMQ CHR	105.9 100kw	6	3	7	10	15	15	50	MESA GRANDE	CHR	5.3
3.3	3.3	3.6	10	KIVA CHR	105.1 100kw	7	2	9	14	14	22	48	FIRST CITY	BAN	4.3

# ALLENTOWN-BETHLEHEM

POPULATION: 575,600

FALL '88	WINTER '89	SPRING '89	SUMMER '89	FALL '89	METRO RANK 12+ ACH	STATION FORMAT	FREQUENCY POWER	CUME RANK	12-17 RANK	18-34 RANK	18-49 RANK	25-54 RANK	35-64 RANK	AVG. MINS. LISTENED	OWNER	NATIONAL REP FIRM	12+ BIRCH SHARE
16.0	14.6	12.8	14.2	14.1	1	WFMZ B/EZ	100.7 17kw	1	14	6	5	2	1	113	MARANATHA	TOR	10.2
10.9	11.0	13.5	10.7	12.7	2	WLEV AC	96.1 50kw	3	4	2	1	1	2	104	TMZ	MCG	9.9
11.1	12.2	11.1	11.5	9.5	3	WZZO AOR	95.1 30kw	5	3	1	2	3	5	85	HOLT CORP.	BAN	15.6
9.8	10.8	10.9	10.8	8.3	4	WAEB-FM CHR	104.1 50kw	2	2	3	3	4	7	68	CRB	KATZ	11.4
5.2	5.9	6.7	5.7	7.9	5	WHXT CHR	99.9 50kw	4	1	4	4	6	6	70	WILKS/SCHWARTZ	EAST	10.4
6.3	4.6	5.5	5.7	4.3	6	WAEB AC	790 1kw	6	19	7	7	5	3	61	CRB	KATZ	4.8
3.6	2.9	4.2	1.8	4.1	7	WEST BBnd	1400 1kw	9	32	21	13	12	8	114	TMZ	MCG	2.6
3.2	4.5	2.0	2.9	3.9	8	WKAP AC	1320 5-1kw	10	11	29	19	18	4	114	HOLT CORP.	BAN	1.8
2.6	2.9	2.0	2.5	3.2	9	WYSP CR	94.1 16kw	7	33	5	6	7	30	78	INFINITY	TOR	2.5
3.4	3.4	3.0	4.0	2.6	10	WXXW Ctry	1470 5kw	8	9	10	8	8	9	65	HGF	REP	2.8

#58

## AUSTIN

POPULATION: 634,000

FALL '88	WINTER '89	SPRING '89	SUMMER '89	FALL '89	METRO RANK 12+ ACH	STATION FORMAT	FREQUENCY POWER	CUME RANK	12-17 RANK	18-34 RANK	18-49 RANK	25-54 RANK	35-64 RANK	AVG. MINS LISTENED	OWNER	NATIONAL REP FIRM	12+ BIRCH SHARE
14.9	13.4	13.4	12.7	15.4	1	KASE Ctry	100.7 100kw	1	4	3	1	1	1	108	KVET BR.	KATZ	15.3
9.9	9.6	8.7	9.2	10.6	2	KLBJ-FM AOR	93.7 97kw	3	3	1	2	3	8	83	LBJ CO.	EAST	11.8
9.1	9.4	11.0	10.2	9.0	3	KBTS CHR	93.3 93kw	2	1	2	3	4	12	66	GENESIS	CHR	11.5
8.9	9.4	7.2	7.0	7.8	4	KKMJ AC	95.5 100kw	4	19	5	4	2	2	72	KEYMARKET	CBS	6.9
5.4	6.3	7.0	6.0	6.6	5	KHFI CHR	98.3 1.3kw	5	2	4	5	10	15	62	ENCORE	REP	9.4
6.8	6.4	5.5	4.6	4.2	6	KEYI AC	103.5 90kw	7	6	7	7	5	5	54	DEGREE	REP	4.1
5.3	4.5	4.3	4.3	4.2	6	KLBJ NT	590 5.1kw	6	10	11	11	9	4	47	LBJ CO.	EAST	4.1
3.5	2.4	4.5	4.3	4.1	8	KPEZ AOR	102.3 3kw	8	7	6	6	6	14	62	CLEAR CHANNEL	CHR	4.0
2.4	2.7	2.3	2.2	2.6	9	KVET Ctry	1300 5.1kw	12	13	17	12	13	3	74	KVET BROAD.	KATZ	1.9
0.0	3.0	2.3	3.2	2.4	10	KLTD Gold	99.1 18.5kw	10	5	10	8	8	7	55	SHAMROCK COM.	TOR	1.1

#98

## BAKERSFIELD

POPULATION: 357,700

FALL '88	SPRING '89	FALL '89	METRO RANK 12+ ACH	STATION FORMAT	FREQUENCY POWER	CUME RANK	12-17 RANK	18-34 RANK	18-49 RANK	25-54 RANK	35-64 RANK	AVG. MINS LISTENED	OWNER	NATIONAL REP FIRM	12+ BIRCH SHARE
18.0	18.4	18.2	1	KUZZ-A/F Ctry	550/107.9 5kw/5.8kw	2	3	2	1	1	1	109	BUCK OWENS	KATZ	18.5
11.9	13.2	13.3	2	KKXX CHR	105.3 35kw	1	1	1	2	2	6	77	SALEM	BAN	14.6
4.5	7.2	7.9	3	KWAC Span	1490 1kw	6	8	6	3	3	2	130	KMAP, INC	LOTU	3.1
4.5	4.8	4.9	4	KLLY AC	95.3 2.2kw	5	5	4	4	4	8	70	BUCKLEY	HNWH	4.0
5.0	6.2	4.7	5	KERN N/T	1410 1kw	4	16	10	7	6	3	67	BRANDON	CHR	3.5
8.0	6.8	4.7	5	KGFM B/EZ	101.5 4.8kw	7	15	14	9	8	4	80	KERN	MCG	2.6
8.0	8.9	4.4	7	KKBB AOR	97.7 3kw	8	6	3	5	7	13	78	CLAYTON	REP	6.9
6.2	4.8	3.9	8	KERN-FM Gold	94.1 4.5kw	3	9	5	6	5	7	51	BRANDON	CHR	6.1
2.4	2.7	3.5	9	KAFY Span	970 1kw	10	10	7	8	9	11	97	MCGAVERN-BARRO	CAB	4.7
1.4	2.1	2.5	10	KIWI Clas	92.1 3kw	11	20	11	14	14	9	73	KMAP INC.	CMBS	.7

#80

# BATON ROUGE

POPULATION: 435,400

FALL '88	WINTER '89	SPRING '89	SUMMER '89	FALL '89	METRO RANK 12+ AOR	STATION FORMAT	FREQUENCY POWER	CUME RANK	12-17 RANK	18-34 RANK	18-49 RANK	25-54 RANK	35-64 RANK	AVG MINS LISTENED	OWNER	NATIONAL REP FIRM	12+ BIRCH SHARE
11.2	10.5	12.3	10.8	13.7	1	WFMB CHR	102.5 100kw	1	1	1	1	1	4	83	GUARANTY	HNWH	15.7
13.1	11.3	13.5	11.3	9.9	2	KQXL UC	106.5 50kw	4	3	2	2	3	8	103	CITY WIDE	BAN	15.0
13.8	12.7	14.8	14.7	8.7	3	WYNK-A/F Ctry	1380/101.5 5kw/100kw	2	6	6	3	2	1	67	NARRAGANSETT	KATZ	12.0
8.9	7.4	6.9	7.9	6.7	4	WGGZ CHR	98.1 100kw	3	2	3	4	6	11	57	GUARANTY	KATZ	9.2
3.8	4.8	4.7	3.2	6.3	5	WJBO N/T	1150 5kw	7	14	13	11	9	2	80	BATON ROUGE	HNWH	4.0
10.1	7.8	8.2	7.4	5.7	6	WXOK UC	1460 5-1kw	6	4	9	9	10	7	67	WINNFIELD LIFE	TOR	4.3
0.0	2.1	4.2	4.2	5.6	7	WNDC Rel	910 1kw	10	5	8	6	5	6	106	CHURCH 1 MINI.	--	5.5
6.7	7.0	6.7	6.5	5.4	8	WKJN-FM Ctry	103.3 100kw	5	8	10	8	7	5	64	SOUTHERN	CHR	5.0
1.8	4.3	4.2	5.7	5.1	9	KHOM Gold	104.1 100kw	9	11	7	5	4	3	72	KHOM ASSOC.	TOR	4.7
2.7	7.3	4.4	5.1	4.1	10	WTGE AOR	100.7 95kw	8	7	4	7	8	13	58	VETTER	REP	5.0

#52

# BIRMINGHAM

POPULATION: 773,000

FALL '88	WINTER '89	SPRING '89	SUMMER '89	FALL '89	METRO RANK 12+ AOR	STATION FORMAT	FREQUENCY POWER	CUME RANK	12-17 RANK	18-34 RANK	18-49 RANK	25-54 RANK	35-64 RANK	AVG MINS LISTENED	OWNER	NATIONAL REP FIRM	12+ BIRCH SHARE
14.7	17.5	18.8	14.4	16.1	1	WZZK-A/F Ctry	610/104.7 5-1kw/99kw	1	5	5	1	1	1	99	NEWCITY	KATZ	14.6
9.4	10.5	11.0	10.6	12.3	2	WENN UC	107.7 100kw	5	2	1	2	3	2	124	BOOKER T. WAS	HNWH	14.5
12.5	8.3	10.4	11.9	8.2	3	WMJJ AC	96.5 100kw	3	6	3	4	2	3	77	CAPITOL BR. CRP	BAN	8.9
4.2	10.4	8.2	8.6	8.2	3	WZRR CR	99.5 100kw	6	4	1	3	4	7	90	DICK	REP	12.2
9.0	8.4	7.3	8.0	7.8	5	WAPI-FM CHR	94.9 98kw	2	1	6	6	6	9	72	DITTMAN GROUP	CHR	9.3
8.0	7.3	7.1	5.8	7.0	6	WKXX CHR	106.9 99kw	4	3	4	5	5	6	68	SUN GROUP	MCG	6.8
4.9	3.6	5.6	6.3	5.2	7	WERC N/T	960 5kw	7	19	11	8	8	5	70	SUN GROUP	MCG	5.7
4.8	3.7	4.0	4.0	5.1	8	WATV UC	900 1kw	8	8	7	7	7	8	85	BIRM. EBONY	ROS	5.1
5.3	4.5	3.7	4.2	4.6	9	WAPI BBnd	1070 50-5kw	9	20	12	12	11	4	82	DITTMAN GROUP	CHR	3.6
5.0	2.7	2.9	3.6	3.8	10	WAGG Rel	1320 5kw	10	10	8	9	9	10	96	BOOKER T. WAS	HNWH	1.5

# BRIDGEPORT

POPULATION: 373,200

FALL '88	SPRING '89	FALL '89	METRO RANK 12+ AOH	STATION FORMAT	FREQUENCY POWER	CUME RANK	12-17 RANK	18-34 RANK	18-49 RANK	25-54 RANK	35-64 RANK	AVG. MINS. LISTENED	OWNER	NATIONAL REP FIRM	12+ BIRCH SHARE
14.7	16.6	15.7	1	<b>WEZN</b> AC	99.9 27.5kw	1	26	5	4	2	1	101	NEWCITY	KATZ	10.2
10.7	10.3	11.0	2	<b>WICC</b> AC	600 1.5kw	2	7	6	5	3	2	72	WIN	BAN	12.2
7.7	9.3	9.8	3	<b>WKCI</b> CHR	101.3 10kw	3	1	3	2	4	4	77	NOBLE	MCG	15.2
8.9	8.6	9.1	4	<b>WEBE</b> AC	107.9 50kw	4	6	2	1	1	3	84	WIN	BAN	8.9
8.4	7.0	7.6	5	<b>WPLR</b> AOR	99.1 14.1kw	5	3	1	3	5	7	83	SOUTHERN STARR	DUR	7.6
2.8	2.7	3.3	6	<b>WCBS</b> News	880 50kw	6	12	12	13	9	6	44	CBS	CBS	3.5
1.3	2.9	3.3	6	<b>WFAN</b> Spor	660 50kw	7	9	8	6	6	5	58	EMMIS	HNWH	3.3
1.2	2.4	2.4	8	<b>WQHT</b> CHR	97.1 6.7kw	12	2	4	7	25	34	96	EMMIS	HNWH	2.3
0.8	0.6	2.4	8	<b>WCUM</b> Span	1450 1kw	28	5	17	8	7	8	248	RADIO CUMBRE	--	--
2.7	0.7	2.0	10	<b>WDJZ</b> Nost	1530 5kw	25	34	24	18	11	9	168	D'ADDARIO	K/P	1.2

# CHARLESTON, SC

POPULATION: 419,600

SPRING '88	FALL '88	SPRING '89	METRO RANK 12+ AOH	STATION FORMAT	FREQUENCY POWER	CUME RANK	12-17 RANK	18-34 RANK	18-49 RANK	25-54 RANK	35-64 RANK	AVG. MINS. LISTENED	OWNER	NATIONAL REP FIRM	12+ BIRCH SHARE
12.1	11.5	11.2	1	<b>WEZL</b> Ctry	103.5 100kw	<p>Owing to the aftermath of Hurricane Hugo last September, both <b>Arbitron</b> and <b>Birch</b> cancelled their fall sweeps for Charleston. The ratings and station information in the first six columns, as well in the owner and national rep firm columns, is still accurate. The figures in the 12+ Birch share column are from the summer '89 sweep.</p>						PRICE BR.	BAN	10.2	
9.0	7.8	8.0	2	<b>WKQB</b> CHR	107.5 100kw							TRIDENT	EAST	11.0	
7.4	9.5	7.8	3	<b>WWWZ</b> UC	93.5 1.1kw							MILLENNIUM	HNWH	12.4	
5.4	6.5	7.7	4	<b>WAVF</b> AOR	96.1 100kw							CORDES STREET	CHR	9.5	
6.0	6.9	7.4	5	<b>WSSX</b> CHR	95.1 100kw							FAIRCOM	KATZ	9.2	
6.8	6.9	6.6	6	<b>WXTC-FM</b> AC	96.9 100kw							MCGAVERN GUILD	MCG	6.3	
4.7	4.0	5.8	7	<b>WMGL</b> UC	101.7 3kw							COASTAL	ROS	7.0	
3.8	4.5	4.9	8	<b>WDXZ</b> B/EZ	104.5 50kw							CARAVELLE	EAST	2.2	
6.8	6.5	4.9	8	<b>WPAL</b> UC	730 1.1kw							WPAL, INC.	--	3.7	
4.7	4.6	3.8	10	<b>WXLY</b> Gold	102.5 100kw							BAHAKEL	REP	3.7	



# CHATTANOOGA

POPULATION: 360,500

FALL '88	WINTER '89	SPRING '89	SUMMER '89	FALL '89	METRO RANK 12+ADJ	STATION FORMAT	FREQUENCY POWER	CUME RANK	12-17 RANK	18-34 RANK	18-49 RANK	25-54 RANK	35-64 RANK	AVG. MINS. LISTENED	OWNER	NATIONAL REP FIRM	12+ BIRCH SHARE
17.9	15.0	19.2	18.0	17.3	1	<b>WSKZ</b> CHR	106.5 100kw	1	1	1	1	2	7	95	BLOOMINGTON	CHR	21.3
14.0	12.9	12.6	12.2	12.9	2	<b>WUSY</b> Ctry	100.7 100kw	2	4	4	2	1	1	82	COLONIAL	MCG	12.9
13.4	12.9	10.3	9.6	11.9	3	<b>WDEF-FM</b> AC	92.3 97kw	3	11	7	6	5	2	83	PARK	KATZ	9.3
7.8	8.5	9.4	8.0	9.6	4	<b>WDOD-FM</b> Ctry	96.5 100kw	4	5	6	3	3	3	69	BAHAHEL	BAN	7.2
8.8	8.2	7.9	6.9	8.4	5	<b>WJTT</b> UC	94.3 3kw	6	2	2	4	6	5	131	JETTCOM	HNWH	10.0
8.6	12.4	10.5	10.2	7.0	6	<b>WLMX-A/F</b> AC	98.0/105.5 5kw/3kw	5	3	3	5	4	6	64	CHATTANOOGA	REP	9.0
3.9	3.1	3.4	4.5	6.1	7	<b>WNOO</b> UC	1260 5kw	10	6	8	8	7	4	153	SOUTHERN STARR	EAST	3.4
3.1	4.4	3.8	2.2	3.1	8	<b>WDEF</b> AC	1370 5kw	7	8	13	12	11	9	53	PARK	KATZ	2.8
2.1	2.7	1.1	2.1	3.0	9	<b>WFXS</b> CR	102.3 3kw	8	7	5	7	8	11	52	PYE-WATTS	EAST	5.5
1.8	2.2	2.3	1.9	2.3	10	<b>WDOD</b> Ctry	1310 5kw	9	10	17	14	12	8	49	BAHAHEL	BAN	1.9

# COASTAL NORTH CAROLINA

POPULATION: 418,800

FALL '88	SPRING '89	FALL '89	METRO RANK 12+ADJ	STATION FORMAT	FREQUENCY POWER	CUME RANK	12-17 RANK	18-34 RANK	18-49 RANK	25-54 RANK	35-64 RANK	AVG. MINS. LISTENED	OWNER	NATIONAL REP FIRM
19.6	16.9	20.2	1	<b>WIKS</b> UC	101.9 100kw	1	1	1	1	1	1	129	JOYNER	HNWH
15.0	14.6	11.1	2	<b>WRNS</b> Ctry	95.1 100kw	2	4	3	2	2	2	98	BEASLEY	MCG
9.6	11.0	8.6	3	<b>WDLX</b> CHR	93.3 100kw	3	2	2	3	5	7	80	TAR HILL	BAN
7.9	6.1	6.0	4	<b>WNCT-FM</b> B/EZ	107.9 100kw	4	30	22	12	7	3	92	ROY H. PARK	KATZ
3.9	3.5	4.9	5	<b>WKOO</b> Gold	98.7 100kw	7	11	8	4	3	4	109	WINFAS, INC.	EAST
6.2	7.2	4.5	6	<b>WSFL-A/F</b> AC	1380 5kw	5	13	7	5	4	5	68	CARAVELLE	TOR
2.9	3.2	3.8	7	<b>WHTE</b> UC	103.7 50kw	8	3	6	7	10	10	89	SEA-COM	MCG
8.2	4.7	3.7	8	<b>WZYC</b> AOR	103.3 100kw	6	10	4	6	9	21	62	BD	CHR
2.9	1.9	3.0	9	<b>WXQR</b> AOR	105.5 3kw	10	9	5	8	17	22	103	SEABOARD	MK4
0.9	1.9	2.7	10	<b>WTRG</b> Gold	100.7 100kw	9	20	11	9	6	6	64	TRIANGLE	BAN

# 91

## COLUMBIA, SC

POPULATION: 388,900

FALL '88	SPRING '89	FALL '89	METRO RANK 12+ AOH	STATION FORMAT	FREQUENCY POWER	CUME RANK	12-17 RANK	18-34 RANK	18-49 RANK	25-54 RANK	35-64 RANK	AVG. MINS. LISTENED	OWNER	NATIONAL REP FIRM	12+ BIRCH SHARE
15.2	15.7	15.7	1	WWDM UC	101.3 100kw	2	2	1	1	1	3	133	GAMECOCK CITY	HNWH	17.6
19.5	15.4	14.1	2	WCOS-A/F Ctry	1400/97.9 1kw/100kw	1	4	4	2	2	1	105	GHB	MCG	15.2
6.4	6.6	8.8	3	WTCB AC	106.7 100kw	5	5	5	3	3	2	87	KEYMARKET	CHR	7.2
7.4	10.4	7.3	4	WMFX AOR	102.3 3kw	4	8	2	4	4	9	72	SIGNATURE	DUR	8.3
5.4	5.5	6.6	5	WVOC N/T	560 5kw	6	6	10	7	7	5	75	RIDGELY	BAN	6.7
10.1	7.3	6.5	6	WNOK CHR	104.7 100kw	3	3	3	5	6	10	56	AUDUBON	KATZ	10.5
3.4	2.9	5.4	7	WYYS CHR	96.7 1.9kw	7	1	6	8	11	12	73	WZLD, INC.	--	5.6
7.7	6.9	5.1	8	WCEZ B/EZ	93.5 3kw	10	16	12	11	9	4	88	RIDGELY	BAN	2.4
1.3	3.4	4.8	9	WOMG-FM Gold	103.1 3kw	8	7	8	6	5	6	72	PRICE	BAN	4.3
5.1	3.9	4.0	10	WSCQ AC	100.1 3kw	9	12	7	9	8	7	59	CONGAREE	REP	3.6

# 79

## EL PASO

POPULATION: 454,000

FALL '88	WINTER '89	SPRING '89	SUMMER '89	FALL '89	METRO RANK 12+ AOH	STATION FORMAT	FREQUENCY POWER	CUME RANK	12-17 RANK	18-34 RANK	18-49 RANK	25-54 RANK	35-64 RANK	AVG. MINS. LISTENED	OWNER	NATIONAL REP FIRM	12+ BIRCH SHARE
12.0	13.4	14.4	13.3	13.0	1	KPRR CHR	102.1 100kw	1	1	2	3	5	9	87	TRANSCON.	MCG	20.1
10.9	10.8	9.9	11.6	12.6	2	KLAQ AOR	95.5 100kw	2	2	1	1	3	12	94	D&F	HNWH	16.2
11.2	10.4	11.6	11.0	12.5	3	KHEY-FM Ctry	96.3 88kw	3	4	3	2	1	1	96	KHEY, INC.	KATZ	14.7
4.4	4.2	6.8	3.7	7.0	4	KOFX Gold	92.3 100kw	5	6	4	4	2	4	91	ELP	MCG	3.8
8.9	7.6	6.9	6.8	6.6	5	KBNA-A/F Span	920/97.5 1.5kw/1	6	7	5	6	6	5	67	TICHENOR	KATZ	4.8
4.8	4.9	4.8	5.9	6.5	6	KAMA Span	750 10-1kw	9	13	7	5	4	3	106	PINNACLE	CAB	4.2
5.9	6.7	8.3	8.1	6.1	7	KTSM-FM B/EZ	99.9 100kw	7	16	12	7	7	2	83	TRI-STATE	HNWH	4.5
2.8	2.5	2.9	2.6	4.4	8	KHEY Ctry	690 10kw	10	17	11	12	11	1	75	KHEY, INC.	KATZ	1.9
6.4	4.4	4.6	6.7	4.0	9	KEZB-A/F CHR	1150/93.9 1kw/96kw	4	3	6	9	12	14	41	KEZB, INC.	CHR	6.4
3.8	3.1	2.4	3.0	3.6	10	KTSM N/T	1380 5.5kw	13	15	20	14	13	2	81	TRI-STATE	HNWH	3.3

#71

# FRESNO

POPULATION: 505,300

FALL '88	WINTER '89	SPRING '89	SUMMER '89	FALL '89	METRO RANK 12+ AOR	STATION FORMAT	FREQUENCY POWER	CUME RANK	12-17 RANK	18-34 RANK	18-49 RANK	25-54 RANK	35-64 RANK	AVG. MINS. LISTENED	OWNER	NATIONAL REP FIRM	12+ BIRCH SHARE
9.3	11.6	7.6	5.8	11.1	1	KMJ N/T	580 5kw	1	11	9	7	3	1	90	HENRY	KATZ	8.5
5.9	7.5	8.1	8.3	9.0	2	KBOS CHR	94.9 16.5kw	3	1	2	3	5	11	91	JAYVEECO	CBS	12.5
4.9	7.0	5.6	9.2	8.6	3	KNAX Ctry	97.9 48kw	4	5	5	2	2	2	93	FIRST SIERRA	HNWH	9.4
6.1	8.3	5.5	5.5	6.1	4	KKDJ AOR	105.9 2.4kw	8	4	1	1	4	10	82	PACIFIC QUAD	DUR	5.8
5.2	4.6	4.8	5.4	6.0	5	KYNO-FM CHR	95.7 50kw	2	2	4	6	7	7	60	BROWN	BAN	6.3
6.4	5.4	5.0	5.3	5.7	6	KFSO Gold	92.9 18.5kw	5	6	6	4	1	3	69	AMERICAN	CBS	4.5
0.0	0.0	0.0	4.8	5.2	7	KRZR CHR	103.7 50kw	7	3	3	5	11	25	69	OLYMPIA	CHR	9.3
8.8	6.1	8.8	5.7	4.7	8	KOJY B/EZ	98.9 19kw	6	15	14	14	10	4	59	RADIO DINUBA	MMR	4.1
3.2	3.0	4.0	2.3	4.1	9	KFRE Ctry	940 50kw	11	22	15	12	9	5	80	CHESTER	HNWH	4.1
3.6	2.5	4.5	4.0	3.8	10	KGST Span	1600 5kw	13	8	17	15	14	8	100	LOTUS	LOTU	1.5

#65

# GRAND RAPIDS

POPULATION: 544,200

FALL '88	WINTER '89	SPRING '89	SUMMER '89	FALL '89	METRO RANK 12+ AOR	STATION FORMAT	FREQUENCY POWER	CUME RANK	12-17 RANK	18-34 RANK	18-49 RANK	25-54 RANK	35-64 RANK	AVG. MINS. LISTENED	OWNER	NATIONAL REP FIRM	12+ BIRCH SHARE
6.9	8.0	7.0	7.0	11.0	1	WCUZ-FM Ctry	101.3 50kw	2	7	6	2	1	1	90	FEDERATED MEDIA	CHR	7.5
8.7	7.8	11.4	10.2	9.5	2	WOOD-FM B/EZ	105.7 265kw	3	11	12	9	5	2	82	UNITED ARTISTS	KATZ	8.5
7.8	7.7	7.9	5.8	8.5	3	WLAV-FM AOR	96.9 50kw	6	4	1	1	3	7	82	ADAMS	MMR	11.1
8.7	7.7	8.3	10.6	8.0	4	WGRD CHR	97.9 13kw	1	1	5	5	7	8	54	REGIONAL GROUP	DUR	12.2
7.3	7.9	7.7	7.8	7.7	5	WLHT AC	95.7 40kw	5	6	3	3	2	4	71	LIGGETT	REP	5.8
7.1	8.0	4.4	5.6	6.5	6	WKLQ CHR	94.5 50kw	4	2	2	4	10	14	58	BLOOMINGTON	EAST	6.2
6.3	7.2	7.4	5.5	6.4	7	WOOD AC	1300 5kw	7	19	11	11	9	3	82	UNITED ARTISTS	KATZ	5.6
8.3	6.2	3.7	6.0	5.5	8	WJFM CR	93.7 320kw	8	8	4	6	4	9	73	CARL LEE	MCG	4.9
3.1	5.5	4.9	4.2	4.4	9	WMUS-A/F Ctry	1090/106.9 1kw/50kw	10	5	8	8	8	6	80	GR. MUSKEGON	HNWH	5.4
0.5	0.6	0.7	0.4	3.9	10	WODJ Gold	107.3 50kw	11	10	9	7	6	5	75	GOODRICH	BAN	2.8

# GREENVILLE-SPARTANBURG

POPULATION: 522,100

FALL '88	WINTER '89	SPRING '89	SUMMER '89	FALL '89	METRO RANK 12+ ACH	STATION FORMAT	FREQUENCY POWER	CUME RANK	12-17 RANK	18-34 RANK	18-49 RANK	25-54 RANK	35-64 RANK	AVG. MINS LISTENED	OWNER	NATIONAL REP FIRM	12+ BIRCH SHARE
12.4	13.7	10.2	13.7	12.4	1	WESC-AF Ctry	660/92.5 50kw/95kw	1	6	6	2	2	1	98	BR. COM./CAROL.	BAN	12.8
5.0	8.6	9.4	10.4	11.4	2	WMYI AC	102.5 20kw	2	4	1	1	1	2	83	AMCOM GENERAL	REP	10.1
10.5	8.1	8.4	11.1	9.3	3	WSSL-FM Ctry	100.5 100kw	4	13	5	3	3	4	98	STERLING	CHR	10.4
11.2	11.8	10.4	9.3	8.3	4	WANS CHR	107.3 100kw	3	1	3	6	10	10	80	DEGREE	CHR	11.0
8.1	8.3	7.3	7.2	7.9	5	WSPA-FM B/EZ	98.9 100kw	6	11	15	9	4	3	97	SPARTAN	MCG	4.3
5.3	5.4	7.8	6.1	6.1	6	WLWZ UC	103.9 3kw	8	3	4	5	5	7	120	AMERICAN COMM.	EAST	8.9
8.7	8.7	9.0	7.9	5.6	7	WFBC-FM AC	93.7 100kw	5	7	8	7	7	5	64	MULTIMEDIA	KATZ	4.9
4.5	5.2	4.1	5.7	5.4	8	WCKN CR	101.1 100kw	7	5	2	4	6	13	85	CAROLINA BR.	DUR	7.4
2.7	4.7	3.8	3.8	4.4	9	WCKZ UC	101.9 99kw	9	2	7	8	9	9	97	BEASLEY	DUR	5.1
4.1	2.4	1.3	0.7	3.0	10	WHYZ UC	1070 50kw	17	17	11	10	8	6	197	21ST CENTURY	HNWH	.5

# HARRISBURG-LEBANON-CARLISLE

POPULATION: 497,200

FALL '88	WINTER '89	SPRING '89	SUMMER '89	FALL '89	METRO RANK 12+ ACH	STATION FORMAT	FREQUENCY POWER	CUME RANK	12-17 RANK	18-34 RANK	18-49 RANK	25-54 RANK	35-64 RANK	AVG. MINS LISTENED	OWNER	NATIONAL REP FIRM	12+ BIRCH SHARE
20.8	19.9	19.0	17.0	19.6	1	WNNK CHR	104.1 22.5kw	1	1	1	1	1	2	94	KEYMARKET	CHR	27.4
7.7	10.7	9.9	7.2	9.7	2	WRKZ Ctry	106.7 47kw	2	14	5	3	2	1	103	PENN	TOR	8.2
6.0	5.8	6.6	6.3	6.6	3	WTPA AOR	93.5 .83kw	5	5	2	2	3	13	93	QUAKER STATE	REP	9.7
7.1	8.7	6.1	5.4	5.9	4	WHP AC	580 5kw	3	20	17	12	9	3	66	WHP INC.	KATZ	5.5
4.2	2.3	2.8	3.9	5.6	5	WQXA CHR	105.7 25kw	4	2	4	5	7	12	69	HGF MEDIA	KATZ	3.2
6.4	5.8	4.6	4.1	5.4	6	WIMX AC	99.3 3kw	6	6	3	4	4	7	76	HUDSON GROUP	EAST	3.9
5.9	5.7	7.4	6.0	4.5	7	WNCE B/EZ	101.3 6.9kw	8	19	23	11	10	4	92	HALL	TOR	2.7
4.6	4.9	4.8	6.3	3.6	8	WHP-FM AC	97.3 17kw	7	12	9	7	6	5	61	WHP INC.	KATZ	3.5
0.4	0.5	0.2	0.7	3.6	8	WHYL Nost	960 5kw	12	17	26	27	23	9	107	RFLJ, INC.	--	6.9
1.0	3.1	2.9	4.6	3.6	8	WWKL Gold	94.9 25kw	9	11	7	6	5	6	79	BARNSTABLE	BAN	4.7

#56

## HONOLULU

POPULATION: 697,400

FALL '88	WINTER '89	SPRING '89	SUMMER '89	FALL '89	METRO RANK 12+ AOR	STATION FORMAT	FREQUENCY POWER	CUME RANK	12-17 RANK	18-34 RANK	18-49 RANK	25-54 RANK	35-64 RANK	AVG. MINS. LISTENED	OWNER	NATIONAL REP FIRM
15.9	14.6	13.6	11.9	12.4	1	KQM-Q-A/F CHR	690.931 10kw/54kw	1	2	1	1	1	3	70	NORTHPARK	KATZ
11.2	12.8	13.0	9.6	10.7	2	KUMU-A/F B/EZ	1500.947 10kw/100kw	3	7	11	6	3	1	88	JOHN HUTTON	BAN
9.7	9.2	10.5	9.8	10.2	3	KIKI-FM CHR	93.9 100kw	2	1	2	2	11	16	81	HENRY HAWAII	CHR
10.6	8.8	9.2	13.0	9.8	4	KSSK AC	590 7.5kw	4	9	8	4	2	2	87	HEFTEL	EAST
7.0	6.5	4.7	7.2	7.2	5	KSSK-FM AC	92.3 100kw	5	3	3	5	5	9	71	HEFTEL	EAST
6.1	5.8	8.3	7.9	6.8	6	KRTR-FM AC	96.3 75kw	6	8	4	3	4	4	78	MAVRA KEA	REP
6.7	6.3	6.5	6.0	4.9	7	KPOI AOR	97.5 80kw	8	4	5	7	9	15	73	KILOHANA	REP
0.3	2.7	2.1	3.0	4.5	8	KHFX CR	105.1 100kw	10	13	6	8	8	11	75	SINCLAIR TELE.	DUR
3.5	6.3	7.1	5.1	4.4	9	KCCN Misc	1420 5kw	9	6	9	10	7	8	72	KCCN RADIO	ROS
2.5	3.3	2.7	3.4	4.2	10	KHHH NAC	98.5 100kw	12	11	7	9	6	7	90	KHVH, INC.	HNWH

#51

## JACKSONVILLE

POPULATION: 783,500

FALL '88	WINTER '89	SPRING '89	SUMMER '89	FALL '89	METRO RANK 12+ AOR	STATION FORMAT	FREQUENCY POWER	CUME RANK	12-17 RANK	18-34 RANK	18-49 RANK	25-54 RANK	35-64 RANK	AVG. MINS. LISTENED	OWNER	NATIONAL REP FIRM	12+ BIRCH SHARE
15.3	15.8	13.8	14.3	14.0	1	WAPE-FM CHR	95.1 100kw	1	1	1	1	3	6	80	EVERGREEN	CHR	18.2
10.5	11.4	12.7	10.2	11.3	2	WQIK-A/F Ctry	1320.991 5kw/100kw	2	15	4	3	1	1	92	JACOR	EAST	11.2
3.7	6.4	6.3	8.4	7.7	3	WEJZ AC	96.1 100kw	3	11	5	4	2	2	76	WIN	KATZ	5.0
11.2	8.3	8.3	9.5	7.5	4	WFYV-FM AOR	104.5 100kw	4	4	2	2	4	8	81	METROPLEX	MCG	9.1
7.7	5.5	6.0	4.6	5.3	5	WAIV AC	96.9 100kw	6	6	7	6	6	4	59	EZ	MMR	5.9
0.0	0.0	0.0	1.3	5.3	5	WHJX UC	101.5 100kw	10	2	3	7	8	14	108	EAGLE BROAD.	DUR	9.9
6.5	5.4	5.4	5.2	5.1	7	WIVY AC	102.9 98kw	5	17	6	5	5	5	56	TAYLOR	BAN	6.9
6.1	4.7	3.7	5.5	5.0	8	WCRJ Ctry	107.3 100kw	7	19	9	8	7	3	72	HOKER	KATZ	3.5
2.3	3.0	3.1	3.7	4.3	9	WOKV N/T	600 5kw	9	14	12	10	9	7	83	EZ	MMR	2.7
3.0	3.8	3.1	3.5	3.1	10	WZAZ UC	1400 1kw	12	8	10	11	11	9	89	PICUS	ROS	2.2



RANTEL

Advanced Perceptual Research

Laurel, Maryland · 301-490-8700

#92

## JOHNSON CITY-KINGSPORT-BRISTOL

POPULATION: 377,700

FALL '88	SPRING '89	FALL '89	METRO RANK 12+ AOR	STATION FORMAT	FREQUENCY POWER	CUME RANK	12-17 RANK	18-34 RANK	18-49 RANK	25-54 RANK	35-64 RANK	AVG. MINS. LISTENED	OWNER	NATIONAL REP FIRM	12+ BIRCH SHARE
19.6	20.6	19.3	1	WQUT CHR	101.5 100kw	1	1	1	1	3	3	88	BLOOMINGTON	KATZ	25.2
17.6	19.0	19.1	2	WXBQ Ctry	96.9 67kw	2	3	3	2	1	1	91	BRISTOL	MCG	22.2
14.9	14.6	14.6	3	WTFM AC	98.5 100kw	3	4	2	3	2	2	80	HOME NEWS	REP	14.7
3.4	3.7	4.5	4	WUSJ Ctry	99.3 3kw	4	10	6	4	4	5	64	TRI-CITY	DUR	2.0
7.2	5.2	4.5	4	WJCW Ctry	910 5-1kw	5	9	21	8	6	4	74	BLOOMINGTON	KATZ	3.0
4.4	2.8	4.2	6	WZXY CHR	104.9 1.4kw	6	2	4	5	8	13	73	BAHAKEL	BAN	4.6
4.0	3.8	3.5	7	WKPT AC	1400 1kw	7	19	19	13	11	7	70	HOME NEWS	REP	3.5
2.5	1.7	2.4	8	WIVK-A/F Ctry	990/107.7 10kw/100kw	8	6	7	6	5	8	64	DICK	KATZ	1.7
0.8	1.2	2.3	9	WBEJ Ctry	1240 1kw	12	8	17	18	12	6	101	C B RADIO INC.	--	.8
0.0	2.0	1.7	10	WIMZ-FM AOR	103.5 100kw	10	5	5	7	7	18	63	STONER	CHR	3.3

#69

## KNOXVILLE

POPULATION: 512,300

FALL '88	WINTER '89	SPRING '89	SUMMER '89	FALL '89	METRO RANK 12+ AOR	STATION FORMAT	FREQUENCY POWER	CUME RANK	12-17 RANK	18-34 RANK	18-49 RANK	25-54 RANK	35-64 RANK	AVG. MINS. LISTENED	OWNER	NATIONAL REP FIRM	12+ BIRCH SHARE
33.0	32.5	34.2	35.2	37.7	1	WIVK-A/F Ctry	990/107.7 10kw/100kw	1	5	1	1	1	1	131	DICK	KATZ	34.4
9.1	10.3	11.6	11.2	11.2	2	WOKI CHR	100.3 100kw	3	1	3	4	5	6	90	OAK RIDGE	HNWH	10.9
10.1	8.2	8.9	9.7	10.0	3	WEZK B/EZ	97.5 100kw	5	6	5	5	3	2	98	SOUTH CENTRAL	CHR	5.7
14.0	15.0	10.7	11.0	9.4	4	WIMZ-A/F AOR	1240/103.5 1kw/100kw	4	4	2	2	4	4	81	KNOX. STONER	CHR	16.0
13.7	14.4	13.7	12.7	9.1	5	WMYU AC	102.1 15kw	2	3	4	3	2	3	58	DALTON GROUP	EAST	14.4
1.1	0.6	2.0	1.5	2.0	6	WKGN Gold	1340 1kw	9	2	7	8	8	13	109	TELSTAR	ROS	3.2
0.0	1.0	1.5	1.5	1.6	7	WCKS AC	93.1 1.2kw	6	12	6	6	6	11	44	WCKS, INC.	--	1.5
1.3	0.7	2.1	1.8	1.6	7	WKNF Nost	94.3 1.8kw	7	9	8	7	7	5	59	KEY	--	.7
2.2	2.3	1.1	1.5	1.6	7	WGAP Ctry	1400 1kw	10	13	12	14	16	17	94	WGAP, INC.	REG	1.5
1.8	1.1	1.1	0.8	1.4	10	WQBB Nost	1040 10kw	11	14	13	12	12	10	107	SEQUOIA	--	1.0
1.2	1.5	1.3	1.3	1.4	10	WRJZ Rel	620 5kw	8	15	14	9	14	7	54	TENN. MEDIA	--	1.1

#97

# LANSING-EAST LANSING

POPULATION: 359,900

FALL '88	WINTER '89	SPRING '89	SUMMER '89	FALL '89	METRO RANK 12+ AOR	STATION FORMAT	FREQUENCY POWER	CUME RANK	12-17 RANK	18-34 RANK	18-49 RANK	25-54 RANK	35-64 RANK	AVG. MINS. LISTENED	OWNER	NATIONAL REP FIRM	12+ BIRCH SHARE
19.4	16.5	16.2	16.2	18.5	1	WVIC-A/F CHR	730/94.9 5kw/49kw	1	1	1	1	2	4	85	GOODRICH	KATZ	19.7
11.6	15.7	17.5	15.4	17.3	2	WITL-FM Ctry	100.7 26.5kw	2	4	2	2	1	1	116	MSP	MCG	14.2
9.1	6.7	7.2	7.2	8.8	3	WJIM-FM B/EZ	97.5 28kw	5	9	9	6	4	2	110	MICH-A-MEDIA	TOR	5.3
7.3	8.7	7.9	9.5	8.5	4	WFMK AC	99.1 28kw	3	8	3	3	3	3	76	LIGGETT	REP	7.7
6.8	5.6	5.7	5.9	5.5	5	WIBM-FM Gold	94.1 40kw	4	5	7	4	5	5	61	CR BROADCASTING	MMR	4.5
3.3	4.5	5.1	5.3	3.7	6	WMMQ CR	92.7 1.5kw	7	13	4	5	7	8	49	OTTAWAY	HNWH	7.6
5.1	6.4	4.4	4.7	3.7	6	WGOR CHR	92.9 3kw	8	2	6	9	9	11	50	LANSING BR.	MCG	5.9
2.1	1.9	1.5	3.2	3.5	8	WKKP Gold	101.7 3kw	6	11	8	7	6	7	46	MacDONALD BR.	CHR	3.9
4.5	5.0	5.2	3.0	3.5	8	WJR AC	760 50kw	10	18	12	10	8	6	64	CAP CITIES/ABC	KATZ	4.1
6.1	3.1	4.8	2.7	3.0	10	WJXQ AOR	106.1 50kw	9	10	5	8	10	16	48	CHR	DUR	3.5

#64

# LAS VEGAS

POPULATION: 547,400

FALL '88	WINTER '89	SPRING '89	SUMMER '89	FALL '89	METRO RANK 12+ AOR	STATION FORMAT	FREQUENCY POWER	CUME RANK	12-17 RANK	18-34 RANK	18-49 RANK	25-54 RANK	35-64 RANK	AVG. MINS. LISTENED	OWNER	NATIONAL REP FIRM	12+ BIRCH SHARE
11.4	13.2	11.3	10.8	12.0	1	KFMS-A/F Ctry	1410/101.9 5kw/100kw	2	5	3	1	1	1	109	BROADCAST ASSOC	KATZ	11.4
9.6	8.7	11.3	8.7	10.3	2	KLUC-A/F CHR	1140/98.5 10kw/100kw	1	1	1	2	2	5	80	NATIONWIDE	MCG	15.7
10.3	12.4	8.5	7.9	9.3	3	KXTZ B/EZ	94.1 100kw	4	12	13	12	6	2	119	PARKER	DUR	5.9
4.3	3.8	3.1	5.6	5.8	4	KORK BBnd	920 5.5kw	11	17	20	15	14	6	149	ANCHOR MEDIA	REP	2.7
6.4	5.1	5.3	7.5	5.0	5	KYRK CHR	97.1 100kw	3	2	5	6	12	17	53	ANCHOR MEDIA	REP	6.6
8.0	5.9	5.7	5.6	4.9	6	KKLZ CR	96.3 100kw	5	22	2	3	3	15	74	SOUTHERN NEV.	BAN	7.5
1.3	4.2	4.7	3.9	4.7	7	KUDA Gold	107.5 24.5kw	6	7	9	4	4	3	76	EZ	CBS	4.8
5.5	4.7	4.2	5.8	3.7	8	KMZQ AC	100.5 100kw	7	4	7	7	10	8	62	COMMONWEALTH	EAST	2.8
5.0	5.9	6.3	4.8	3.7	8	KOMP AOR	92.3 100kw	8	6	4	5	8	16	66	LOTUS	CHR	6.1
2.3	2.0	2.9	1.4	3.6	10	KEYV NAC	93.1 24.5kw	13	20	11	9	5	4	95	UNICOM	HNWH	3.1

# LITTLE ROCK

POPULATION: 426,300

FALL '88	SPRING '89	FALL '89	METRO RANK 12+ AOH	STATION FORMAT	FREQUENCY POWER	CUME RANK	12-17 RANK	18-34 RANK	18-49 RANK	25-54 RANK	35-64 RANK	AVG. MINS. LISTENED	OWNER	NATIONAL REP FIRM	12+ BIRCH SHARE
20.3	20.7	17.7	1	<b>KSSN</b> Ctry	95.7 92kw	1	5	2	1	1	1	98	BARNSTABLE	KATZ	23.2
9.9	9.7	10.5	2	<b>KIPR</b> UC	92.3 100kw	8	1	3	3	4	5	133	CORNERSTONE	BAN	12.8
5.6	5.3	9.3	3	<b>KMJX</b> AOR	105.1 79kw	4	4	1	2	2	9	92	COASTAL	HNWH	12.1
9.0	8.3	8.9	4	<b>KEZQ</b> B/EZ	100.3 44.2kw	6	9	8	8	6	2	97	KEZQ	EAST	5.0
9.6	9.4	8.5	5	<b>KKYK</b> CHR	103.7 100kw	2	2	4	5	5	7	61	SNIDER	BAN	7.8
3.7	3.3	7.5	6	<b>KOLL</b> Gold	94.9 96kw	5	6	6	4	3	3	81	SOUTHERN STAR	DUR	7.0
7.6	7.9	7.1	7	<b>KARN</b> N/T	920 5kw	7	7	10	9	9	4	84	SNIDER	--	4.1
8.2	6.4	6.2	8	<b>KZOU-FM</b> CHR	98.5 99kw	3	3	5	6	8	12	61	ENCORE	REP	9.5
5.2	6.0	4.9	9	<b>KHLT-FM</b> AC	94.1 100kw	9	11	7	7	7	6	69	SIGNAL MEDIA	CHR	5.4
2.6	3.6	2.3	10	<b>KWTD</b> UC	106.3 3kw	10	12	9	10	10	8	51	MRS. DUNN	ROS	3.6

# McALLEN-BROWNSVILLE

POPULATION: 486,900

FALL '88	WINTER '89	SPRING '89	SUMMER '89	FALL '89	METRO RANK 12+ AOH	STATION FORMAT	FREQUENCY POWER	CUME RANK	12-17 RANK	18-34 RANK	18-49 RANK	25-54 RANK	35-64 RANK	AVG. MINS. LISTENED	OWNER	NATIONAL REP FIRM	12+ BIRCH SHARE
18.6	18.7	19.7	20.0	18.6	1	<b>KBFM</b> CHR	104.1 100kw	1	1	1	2	3	3	107	ENCORE	REP	24.5
8.4	13.0	13.4	13.2	14.0	2	<b>KTXF</b> Ctry	100.3 100kw	2	2	2	1	1	2	105	TATE	CHR	17.7
17.7	16.6	11.8	17.2	12.4	3	<b>KGBT</b> Span	1530 50-10kw	3	9	5	4	2	1	95	TICHENOR	KATZ	10.5
5.5	5.5	6.8	6.4	6.1	4	<b>KELT</b> AC	94.5 100kw	5	5	3	3	4	5	73	TICHENOR	KATZ	8.3
9.7	6.8	8.8	5.1	6.0	5	<b>KIWW</b> Span	96.1 100kw	4	6	4	5	5	6	66	MAGIC VALLEY	KATZ	4.7
4.8	5.4	4.7	4.0	5.5	6	<b>KQXX</b> Span	98.5 100kw	7	7	8	6	6	4	101	BRAVO	CAB	3.8
1.5	1.8	3.1	2.2	4.5	7	<b>KBOR-A/F</b> Span	1600/106.3 1kw, 53kw	8	4	9	9	8	7	98	LA NUEVA KBOR	CAB	.5
6.0	5.4	4.3	5.4	3.9	8	<b>KVLY</b> B/EZ	107.9 100kw	9	15	14	10	10	8	95	TIPPLE	TOR	3.7
4.7	3.7	4.0	4.1	3.1	9	<b>KRIX</b> AOR	99.5 100kw	6	3	6	7	9	15	53	DAYTONA	BAN	6.9
0.6	1.4	1.1	2.2	2.5	10	<b>KITM</b> UC	105.5 3kw	12	10	7	8	7	10	77	MISSION BEST	--	1.4



# MOBILE

POPULATION: 394,700

FALL '88	SPRING '89	FALL '89	METRO RANK 12+ AOR	STATION FORMAT	FREQUENCY POWER	CUME RANK	12-17 RANK	18-34 RANK	18-49 RANK	25-54 RANK	35-64 RANK	AVG. MINS LISTENED	OWNER	NATIONAL REP FIRM	12+ BIRCH SHARE
18.0	18.3	18.2	1	WKSJ-A/F Ctry	1270/94.9 5kw/100kw	1	3	3	2	1	1	104	CAP. BR. GROUP	BAN	16.4
11.9	15.2	16.6	2	WBLX-FM UC	92.9 100kw	3	2	1	1	2	2	123	CENTRAL LIFE	HNWH	1.8
13.4	11.7	12.4	3	WABB-A/F CHR	1480/97.5 5kw/100kw	2	1	2	3	3	3	81	DITTMAN GROUP	CHR	17.4
6.9	8.5	5.8	4	WGOK UC	900 1.5kw	5	5	6	6	7	5	86	ROBERDS	ROS	3.8
3.0	5.2	5.4	5	WGCX AOR	104.1 100kw	8	4	4	4	4	9	101	WESCOM GROUP	DUR	6.7
4.4	3.7	4.6	6	WKRQ-FM AC	99.9 100kw	4	10	5	5	5	6	64	WKRQ-TV	KATZ	3.2
4.0	5.8	4.1	7	WKRQ N/T	710 1.5kw	6	23	13	14	9	8	65	WKRQ-TV	KATZ	4.6
1.9	2.8	3.7	8	WMEZ B/EZ	94.5 100kw	10	11	21	12	11	7	90	WMEZ-FM INC.	TOR	1.0
5.4	5.4	3.4	9	WAVH AC	96.1 100kw	7	21	9	7	6	4	61	TM	DUR	5.3
2.9	2.7	3.1	10	WDLT AC	98.3 3kw	9	9	7	8	8	11	61	JAB	K/P	2.4

# MONTEREY-SALINAS-SANTA CRUZ

POPULATION: 494,900

FALL '88	WINTER '89	SPRING '89	SUMMER '89	FALL '89	METRO RANK 12+ AOR	STATION FORMAT	FREQUENCY POWER	CUME RANK	12-17 RANK	18-34 RANK	18-49 RANK	25-54 RANK	35-64 RANK	AVG. MINS LISTENED	OWNER	NATIONAL REP FIRM	12+ BIRCH SHARE
8.7	8.7	11.2	7.5	7.1	1	KDON CHR	102.5 18.5kw	1	1	3	3	5	9	58	HENRY	CHR	14.7
7.5	7.9	6.6	7.4	7.1	1	KGO N/T	810 50kw	2	23	13	9	9	1	73	CAP CITIES/ABC	BAN	10.5
5.0	5.3	4.8	5.6	5.9	3	KMBY AOR	107.1 .91kw	5	17	1	1	2	15	85	C&C	BAN	4.9
5.9	5.3	3.8	5.0	5.6	4	KWAV AC	96.9 18kw	6	7	4	2	1	4	79	BUCKLEY	HNWH	4.0
5.8	7.4	6.0	7.3	5.3	5	KTOM-A/F Ctry	1380/100.7 5kw/.91kw	4	11	10	6	3	3	66	COMMUNITY PAC.	MMR	6.2
6.8	6.3	5.8	5.3	5.1	6	KWSS CHR	94.5 1.15kw	3	2	2	4	6	16	57	NATIONWIDE	MCG	7.1
3.4	5.9	4.9	5.1	4.5	7	KBAY B/EZ	100.3 163kw	9	19	25	19	14	6	88	UNITED	MMR	3.3
5.2	4.0	3.8	2.5	4.1	8	KOCN AC	104.9 95kw	8	33	5	5	4	8	80	C.R. PASQYIER	TOR	2.9
3.3	2.1	3.1	2.7	3.7	9	KCTY Span	980 1kw	12	8	15	10	7	5	94	KCTY/KRAY INC.	LOTU	1.3
2.2	2.0	1.2	1.2	3.5	10	KRAY Span	103.9 3kw	17	3	6	7	12	20	115	KCTY/KRAY INC.	LOTU	1.3

#84

# NEW BEDFORD-FALL RIVER

POPULATION: 418,900

FALL '88	SPRING '89	FALL '89	12+ MTRD RANK	STATION FORMAT	FREQUENCY POWER	CUME RANK	12-17 RANK	18-34 RANK	18-49 RANK	25-54 RANK	35-64 RANK	AVG. MINS. LISTENED	OWNER	NATIONAL REP FIRM	12+ BIRCH SHARE
10.1	10.2	7.9	1	WPRO-FM CHR	92.3 39kw	1	1	3	2	6	4	66	CAP CITIES/ABC	BAN	12.7
8.6	9.4	7.4	2	WHJY AOR	94.1 50kw	2	4	1	1	1	12	83	FEDERAL	KATZ	12.2
0.0	3.8	6.0	3	WFHN CHR	107.1 3kw	4	2	2	3	4	17	106	SAGE	CHR	7.1
3.4	4.0	5.5	4	WWLI AC	105.1 50kw	3	28	5	5	3	1	96	TMZ	--	2.4
4.1	5.8	5.4	5	WLKW B/EZ	101.5 13.5kw	6	32	32	21	14	2	102	WILKS/SCHWARTZ	CHR	7.7
5.9	6.6	4.8	6	WBSM N/T	1420 5-1kw	12	23	28	19	9	6	149	SAGE	CHR	4.9
4.9	2.4	4.3	7	WSNE AC	93.3 30kw	7	20	4	6	2	7	82	BECK-ROSS	EAST	3.8
2.7	1.5	4.3	7	WBZ AC	1030 50kw	8	11	22	15	16	13	98	GROUP W	G/W	3.1
3.4	2.1	4.3	7	WPLM-FM BBnd	99.1 50kw	18	21	30	32	33	20	172	PLYMOUTH ROCK	--	2.3
3.3	5.2	4.0	10	WODS Gold	103.3 16kw	5	6	7	4	5	3	72	CBS	CBS	3.3

#89

# NEW HAVEN

POPULATION: 393,600

FALL '88	SPRING '89	FALL '89	12+ MTRD RANK	STATION FORMAT	FREQUENCY POWER	CUME RANK	12-17 RANK	18-34 RANK	18-49 RANK	25-54 RANK	35-64 RANK	AVG. MINS. LISTENED	OWNER	NATIONAL REP FIRM	12+ BIRCH SHARE
11.7	13.3	14.7	1	WKCI CHR	101.3 10kw	1	1	1	1	1	2	87	NOBLE	MCG	13.8
10.1	10.2	9.9	2	WELI AC	960 5kw	2	24	18	10	3	1	78	CLEAR CHANNEL	BAN	5.7
7.1	7.0	9.0	3	WPLR AOR	99.1 14.1kw	3	2	2	2	2	10	82	SOUTHERN STARR	DUR	8.8
6.6	6.4	5.2	4	WEZN AC	99.1 27.5kw	4	9	9	7	5	3	65	NEWCITY	KATZ	4.0
5.7	6.4	4.6	5	WDRG-FM Gold	102.9 19.5kw	6	7	4	3	4	4	64	BUCKLEY	MCG	4.0
4.8	4.9	3.8	6	WAVZ Nost	1300 1kw	10	23	29	29	20	8	77	NOBLE	MCG	3.1
4.4	4.0	3.5	7	WWYZ Ctry	92.5 18kw	13	16	8	9	10	5	80	WWYZ, INC.	BAN	6.8
2.3	2.2	3.4	8	WFAN Spor	660 50kw	8	10	12	5	7	6	57	EMMIS	HNWH	2.4
2.3	2.4	3.2	9	WCBS News	880 50kw	5	22	21	14	11	7	44	CBS	CBS	2.8
2.9	3.0	3.1	10	WEBE AC	107.9 50kw	9	11	3	4	6	13	58	WIN	BAN	2.6
4.7	3.3	3.1	10	WNHC UC	1340 1kw	12	3	10	8	9	11	64	WILLIS	SAV	2.7

#70

# OMAHA-COUNCIL BLUFFS

POPULATION: 506,800

FALL '88	WINTER '89	SPRING '89	SUMMER '89	FALL '89	METRO RANK 12+ AOR	STATION FORMAT	FREQUENCY POWER	CUME RANK	12-17 RANK	18-34 RANK	18-49 RANK	25-54 RANK	35-64 RANK	AVG. MINS. LISTENED	OWNER	NATIONAL REP FIRM	12+ BIRCH SHARE
17.2	15.9	14.3	12.9	15.8	1	KFAB AC	1110 50kw	1	4	5	5	1	1	77	HENRY	CHR	12.3
13.1	17.0	15.0	16.6	13.3	2	KQKQ CHR	98.5 100kw	2	1	2	2	5	8	81	MITCHELL	EAST	19.4
12.4	12.9	13.1	13.1	13.0	3	KEZO-A/F AOR	1490/92.3 1kw/100kw	3	2	1	1	2	7	98	ALBIMAR	KATZ	15.5
5.4	5.5	6.7	7.4	8.3	4	KEFM AC	96.1 100kw	4	5	3	3	3	5	67	WEBSTER	MCG	8.4
6.6	7.6	8.1	7.9	8.2	5	KESY-A/F B/EZ	1420/92.3 1kw/100kw	6	6	10	7	7	3	98	SUN GROUP	MCG	6.1
9.6	7.0	6.9	8.4	7.5	6	KGOR Gold	99.9 115kw	5	3	4	4	4	4	67	HENRY	CHR	5.4
9.1	7.0	7.7	7.3	7.0	7	WOW-FM Ctry	94.1 100kw	7	8	7	6	6	2	88	GREAT EMPIRE	TOR	7.6
4.8	6.0	5.5	3.6	4.2	8	WOW Ctry	590 5kw	8	13	15	13	12	6	64	GREAT EMPIRE	TOR	4.6
5.7	4.3	4.2	3.8	3.2	9	KOIL Gold	1290 5kw	11	9	8	8	8	9	80	VALLEY	BAN	3.1
1.4	2.1	2.3	3.9	2.7	10	KOMJ Gold	103.7 100kw	10	7	6	9	10	15	68	VALLEY	BAN	1.4

#60

# RALEIGH-DURHAM

POPULATION: 592,600

FALL '88	WINTER '89	SPRING '89	SUMMER '89	FALL '89	METRO RANK 12+ AOR	STATION FORMAT	FREQUENCY POWER	CUME RANK	12-17 RANK	18-34 RANK	18-49 RANK	25-54 RANK	35-64 RANK	AVG. MINS. LISTENED	OWNER	NATIONAL REP FIRM	12+ BIRCH SHARE
10.5	7.4	10.1	8.7	8.2	1	WRDU AOR	106.1 100kw	2	5	1	1	2	11	70	VOYAGER	MMR	11.3
8.2	7.2	7.2	7.5	7.6	2	WQOK UC	97.5 100kw	5	4	2	3	4	7	87	JOYNER	HNHW	7.4
8.5	9.0	8.1	7.1	7.2	3	WDCG CHR	105.1 99kw	1	1	3	6	6	10	57	DURHAM	REP	9.6
6.8	7.3	8.1	6.0	7.2	3	WRAL AC	101.5 97kw	3	10	6	2	1	1	68	CAPITOL BR. CO.	KATZ	7.4
7.9	8.1	7.8	8.9	7.1	5	WPTF NT	680 50kw	4	11	11	11	9	3	71	DURHAM LIFE	MCG	6.0
8.8	9.3	6.4	6.2	6.9	6	WQDR Ctry	94.7 99kw	9	8	9	5	5	2	92	DURHAM LIFE	MCG	5.8
5.5	9.2	5.8	5.6	6.6	7	WFXC UC	107.1 1.2kw	6	2	4	7	10	9	81	PINNACLE	EAST	11.3
2.3	2.6	5.5	5.6	5.6	8	WTRG Gold	100.7 100kw	7	6	7	4	3	4	70	CAPITOL BR. CRP	BAN	4.5
4.6	4.7	3.6	2.4	5.1	9	WYLT AC	96.5 98kw	8	7	8	8	8	5	63	UNIVERSAL	CHR	3.2
2.8	2.7	3.0	6.5	4.3	10	WZZU CHR	93.9 100kw	10	3	5	10	11	19	60	VILLCOM BR.	TOR	5.4

# RICHMOND

POPULATION: 712,500

FALL '88	WINTER '89	SPRING '89	SUMMER '89	FALL '89	METRO RANK 12+ AOR	STATION FORMAT	FREQUENCY POWER	CUME RANK	12-17 RANK	18-34 RANK	18-49 RANK	25-54 RANK	35-64 RANK	AVG. MINS. LISTENED	OWNER	NATIONAL REP FIRM	12+ BIRCH SHARE
13.0	11.7	9.4	12.2	12.5	1	WRVQ CHR	94.5 200kw	1	1	2	2	2	4	82	EDENS	CHR	11.8
11.2	11.6	9.9	9.7	12.1	2	WRXL AOR	102.1 140kw	3	3	1	1	1	9	95	CAPITOL BR. CO.	KATZ	16.2
12.3	15.9	14.7	11.4	11.7	3	WRVA AC	1140 50kw	2	10	7	7	5	1	83	EDENS	CHR	10.6
10.4	7.9	11.1	10.2	9.6	4	WCDX UC	92.7 2.35kw	6	2	3	3	4	6	121	SINCLAIR TELE.	EAST	15.9
6.0	5.3	9.3	7.5	7.8	5	WKHK Ctry	95.3 13kw	5	5	6	5	3	2	97	ABS	BAN	9.0
8.2	7.8	7.8	7.2	7.7	6	WPLZ UC	99.3 3kw	8	4	4	4	6	5	107	PACO-JON	MCG	7.1
4.6	8.1	5.4	6.6	7.1	7	WTVR-FM B/EZ	98.1 50kw	7	14	9	9	9	3	94	PARK	REP	3.7
7.9	6.7	8.3	8.0	4.7	8	WMXB AC	103.7 20kw	4	6	5	6	7	8	58	RAGAN HENRY	DUR	5.1
2.0	1.2	3.6	3.0	4.0	9	WVGO Gold	106.5 7.6kw	9	7	8	8	8	7	56	DAYTONA GROUP	--	5.3
3.3	2.6	1.3	1.0	1.9	10	WQSF B/EZ	96.5 50kw	10	8	10	10	10	10	46	KEYMARKET	HNWH	1.3

# ROANOKE-LYNCHBURG

POPULATION: 373,100

FALL '88	SPRING '89	FALL '89	METRO RANK 12+ AOR	STATION FORMAT	FREQUENCY POWER	CUME RANK	12-17 RANK	18-34 RANK	18-49 RANK	25-54 RANK	35-64 RANK	AVG. MINS. LISTENED	OWNER	NATIONAL REP FIRM	12+ BIRCH SHARE
20.6	15.0	15.2	1	WXLK CHR	92.3 93kw	1	1	1	1	1	3	94	CEBE INVEST.	TOR	24.3
13.9	11.5	11.5	2	WPVR B/EZ	94.9 100kw	2	22	7	5	4	1	97	JIM GIBBONS	HNWH	11.1
10.0	14.5	10.7	3	WYYD Ctry	107.9 20.5kw	3	7	4	2	2	2	112	WINAS, INC.	EAST	2.6
0.0	8.2	7.6	4	WROV-FM AOR	96.3 14kw	5	6	2	3	3	10	110	JOYNER	HNWH	14.7
3.6	6.9	5.7	5	WJJS UC	1320 1kw	10	3	6	6	8	6	146	CBS	K/P	--
8.5	4.0	5.5	6	WSLQ AC	99.1 200kw	4	4	3	4	5	7	62	MEL WHEELER	KATZ	7.0
2.6	3.4	5.5	6	WJLM Ctry	93.5 3kw	6	9	5	7	6	5	98	WRIS	--	5.3
5.1	3.5	5.1	8	WSLC Ctry	610 5.1kw	7	16	8	8	9	4	104	MEL WHEELER	KATZ	4.7
3.6	2.7	4.1	9	WFIR AC	960 5kw	8	12	13	11	11	8	89	JIM GIBBONS	HNWH	5.0
2.1	3.1	3.1	10	WROV Gold	1240 1kw	11	14	9	9	7	9	89	JOYNER	HNWH	4.1

#61

# SAN DIEGO NORTH COUNTY

POPULATION: 584,700

FALL '88	WINTER '89	SPRING '89	SUMMER '89	FALL '89	METRO RANK 12+ AOR	STATION FORMAT	FREQUENCY POWER						AVG. MINS LISTENED	OWNER	NATIONAL REP FIRM	
								CUME RANK	12-17 RANK	18-34 RANK	18-49 RANK	25-54 RANK				35-64 RANK
6.1	9.0	6.8	7.0	5.8	1	KJQY B/EZ	103.7 36kw	4	33	13	10	8	3	90	GROUP W	G/W
5.3	4.8	4.5	5.0	5.2	2	KGMG-FM CR	102.1 9.5kw	2	40	1	1	1	9	67	PAR	BAN
7.8	9.2	6.0	6.8	5.0	3	KFMB-FM AC	100.7 30kw	1	2	5	4	2	4	48	MIDWEST TV	MCG
4.5	6.1	6.1	3.2	4.9	4	KGB AOR	101.5 50kw	3	11	2	2	3	12	66	BROWN	KATZ
3.8	4.2	3.7	4.6	4.9	4	XTRA-FM NR	91.1 100kw	8	4	3	3	11	15	76	NOBLE	MMR
6.0	5.1	5.3	6.9	4.4	6	KKLQ-A/F CHR	600/106.5 5kw/50kw	7	1	7	8	16	18	65	EDENS	CHR
3.7	2.1	5.0	4.9	4.4	6	KSON-A/F Ctry	1240/97.3 1kw/50kw	14	12	9	7	4	1	91	JEFFERSON-PILOT	BAN
2.9	1.9	3.0	2.2	4.3	8	KGMG BBnd	1320 .5kw	17	16	34	35	26	6	118	PAR	BAN
4.6	5.4	4.4	7.5	4.1	9	KFMB AC	760 5kw	5	21	25	9	7	2	63	MIDWEST TV	MCG
2.8	2.9	3.0	2.2	4.1	9	KFSD Clas	94.1 100kw	9	24	19	11	9	5	73	LOTUS	HNWH

#99

# SPOKANE

POPULATION: 354,000

FALL '88	SPRING '89	FALL '89	METRO RANK 12+ AOR	STATION FORMAT	FREQUENCY POWER						AVG. MINS LISTENED	OWNER	NATIONAL REP FIRM	12+ BIRCH SHAPE	
						CUME RANK	12-17 RANK	18-34 RANK	18-49 RANK	25-54 RANK					35-64 RANK
14.8	15.6	14.4	1	KZZU CHR	92.9 85kw	1	1	2	1	4	7	85	OLYMPIC	CHR	24.7
10.9	9.2	10.1	2	KISC AC	98.1 94kw	2	4	3	2	1	3	88	HOME NEWS	KATZ	5.0
9.9	11.1	9.5	3	KXLY-FM B/EZ	99.9 37kw	4	5	10	7	7	1	98	SPOKANE	TOR	7.8
5.6	7.2	8.8	4	KEZE AOR	105.7 100kw	7	3	1	3	3	16	107	APOLLO	MCG	10.0
8.9	8.6	7.7	5	KDRK Ctry	93.7 56kw	5	7	5	5	2	2	85	PRICE BR.	EAST	10.4
6.8	4.6	5.7	6	KXLY N/T	920 5kw	6	17	11	11	9	6	66	SPOKANE	TOR	5.5
5.8	6.3	5.7	6	KKZX CR	98.9 100kw	9	6	4	4	6	9	72	MEDINA	BAN	8.1
5.5	4.1	5.6	8	KGA Ctry	1510 50kw	8	9	7	8	8	4	69	PRICE BR.	EAST	4.3
3.1	5.3	5.2	9	KKPL AC	96.1 56kw	3	2	6	6	5	3	53	ALPHA RADIO	REP	3.8
2.7	2.4	4.8	10	KTRW Ctry	970 5-1kw	10	14	13	12	10	5	99	OLYMPIA	CHR	1.9

# SPRINGFIELD

POPULATION: 502,000

FALL '88	WINTER '89	SPRING '89	SUMMER '89	FALL '89	METRO RANK 12+ ACH	STATION FORMAT	FREQUENCY POWER	CUME RANK	12-17 RANK	18-34 RANK	18-49 RANK	25-54 RANK	35-64 RANK	AVG. MINS. LISTENED	OWNER	NATIONAL REP FIRM	12+ BIRCH SHARE
8.2	8.6	9.8	0.7	9.6	1	WAQY AOR	102.1 17kw	3	2	1	1	3	10	85	SUNSHINE	KATZ	11.8
10.3	8.2	11.5	9.7	8.5	2	WHYN-FM AC	93.1 8.9kw	1	8	2	2	1	3	67	WILKS/SCHWARTZ	MCG	9.6
10.2	7.3	9.2	8.0	8.5	2	WMAS-FM AC	94.7 50kw	4	9	5	3	1	1	86	LAPPIN	BAN	5.5
4.7	5.9	5.3	4.0	7.7	4	WMAS BBnd	1450 1kw	7	19	24	25	13	6	124	LAPPIN	BAN	4.8
7.9	9.1	7.6	10.5	7.5	5	WTIC-FM CHR	96.5 20kw	2	1	3	4	7	9	66	CHASE	KATZ	10.8
5.5	5.3	8.3	7.8	7.1	6	WHYN AC	560 5kw	5	13	11	5	4	2	81	WILKS/SCHARTZ	MCG	5.3
8.7	10.1	7.2	6.1	6.5	7	WRCH B/EZ	100.5 7.5kw	6	12	9	8	5	4	84	RADIO CRP/HART.	BAN	5.4
2.5	2.9	2.2	3.1	4.1	8	WCCC-A/F AOR	1290/106.9 .5kw/23kw	8	4	4	6	10	14	71	GREATER HART.	DUR	3.2
2.2	2.6	3.5	3.0	3.8	9	WWYZ Ctry	92.5 18kw	15	24	14	9	6	5	100	WWYZ, INC.	BAN	3.2
2.5	2.6	1.7	2.0	2.8	10	WDRC-FM Gold	102.9 19.5kw	12	14	7	7	8	7	64	BUCKLEY	MCG	2.9

# STOCKTON

POPULATION: 392,400

FALL '88	SPRING '89	FALL '89	METRO RANK 12+ ACH	STATION FORMAT	FREQUENCY POWER	CUME RANK	12-17 RANK	18-34 RANK	18-49 RANK	25-54 RANK	35-64 RANK	AVG. MINS. LISTENED	OWNER	NATIONAL REP FIRM	12+ BIRCH SHARE
4.4	10.4	6.8	1	KHOP CHR	104.1 50kw	1	1	1	1	2	16	52	FULLER-JEFFREY	MCG	10.6
3.0	4.6	6.2	2	KNBR AC	680 50kw	2	14	5	3	3	4	64	SUSQUEHANNA	EAST	5.3
5.5	3.8	5.9	3	KBEE B/EZ	103.3 50kw	3	20	16	8	4	2	73	PRICE BR.	REP	2.4
9.1	5.6	5.7	4	KRAK Ctry	1140 50kw	5	30	20	7	1	1	92	EZ	KATZ	5.1
2.7	4.8	5.5	5	KJOY AC	99.3 2.35kw	9	11	10	4	6	3	98	JOSEPH GAMBLE	CHR	1.0
2.1	4.3	4.4	6	KMEL CHR	106.1 69kw	10	2	3	5	15	22	80	CENTURY	CHR	4.1
3.2	5.1	4.1	7	KDJK AOR	95.1 29.5kw	11	29	2	2	5	27	86	GOLDRUSH	EAST	5.8
6.5	3.1	3.4	8	KFMR Ctry	100.1 3kw	6	13	11	10	11	6	58	CARSON-GROUP	CBS	6.3
3.6	3.6	3.1	9	KYBB Gold	100.9 3kw	12	10	9	6	7	7	72	HOME NEWS CO.	KATZ	2.0
3.2	3.9	2.9	10	KCBS N/T	740 50kw	4	16	27	30	23	11	45	CBS	CBS	3.1

#66

## SYRACUSE

POPULATION: 540,300

FALL '88	WINTER '89	SPRING '89	SUMMER '89	FALL '89	12+ AOH METRO RANK	STATION FORMAT	FREQUENCY POWER	CUME RANK	12-17 RANK	18-34 RANK	18-49 RANK	25-54 RANK	35-64 RANK	AVG. MINS. LISTENED	OWNER	NATIONAL REP FIRM	12+ BIRCH SHARE
13.8	14.7	11.8	15.7	14.1	1	WYYY AC	94.5 100kw	1	2	1	1	1	1	80	NEWCITY	KATZ	10.5
12.6	15.3	13.9	10.0	11.4	2	WNTQ CHR	93.1 97kw	2	1	2	2	5	6	71	OSBORN	MCG	14.6
14.2	10.0	10.8	10.0	9.6	3	WSYR AC	570 5kw	3	6	7	6	6	2	69	NEWCITY	KATZ	7.5
6.6	7.7	6.5	6.6	6.9	4	WRHP Ctry	107.9 50kw	7	9	10	9	7	4	101	PARK	BAN	4.9
8.0	6.2	7.8	7.3	6.7	5	WAQX AOR	95.7 25kw	4	3	3	3	4	13	65	ATLANTIC VENT.	MMR	12.1
6.0	5.9	7.4	7.3	6.2	6	WKFM CR	104.7 50kw	5	5	4	4	3	8	60	WILKS/SCHWARTZ	CHR	9.6
4.8	4.9	5.8	5.8	5.5	7	WSEN-AIF Gold	1050/92.1 2.5kw/25kw	6	12	5	5	2	3	75	BUCKLEY	HNWH	4.4
0.0	0.0	0.7	2.8	4.5	8	WFBL Nost	1390 5kw	10	20	21	19	16	11	90	WILKS/SCHWARTZ	CHR	2.5
4.6	3.2	4.2	3.3	3.3	9	WHEN AC	620 5.1kw	8	7	14	10	8	5	53	PARK	BAN	4.4
4.2	4.6	2.7	2.7	3.1	10	WEZG B/EZ	100.9 3kw	9	15	9	7	9	7	59	LORENZ	DUR	2.4

#72

## TOLEDO

POPULATION: 502,600

FALL '88	WINTER '89	SPRING '89	SUMMER '89	FALL '89	12+ AOH METRO RANK	STATION FORMAT	FREQUENCY POWER	CUME RANK	12-17 RANK	18-34 RANK	18-49 RANK	25-54 RANK	35-64 RANK	AVG. MINS. LISTENED	OWNER	NATIONAL REP FIRM	12+ BIRCH SHARE
12.2	11.4	12.9	9.7	12.7	1	WIOT AOR	104.7 50kw	3	3	1	1	2	7	92	REAMS	EAST	19.0
10.7	9.1	9.6	10.9	10.7	2	WKKO Ctry	99.9 50kw	4	12	5	4	1	1	94	BOOTH AMERICAN	MMR	9.0
9.0	11.8	11.3	11.6	10.5	3	WRQN CHR	93.5 2kw	2	1	2	2	6	9	66	WRQN, INC.	BAN	13.9
7.4	9.3	8.7	8.2	10.4	4	WLQR B/EZ	101.5 19kw	5	16	6	6	4	2	95	TOLEDO BR.	KATZ	5.8
7.6	9.1	6.9	9.9	7.6	5	WWWM AC	105.5 2.7kw	6	6	3	3	3	3	69	MIDWESTERN	DUR	6.2
8.9	9.7	7.7	9.3	7.5	6	WMHE CHR	92.5 50kw	1	2	4	5	5	8	46	OSBORN	CHR	9.2
5.2	5.7	5.7	5.5	5.9	7	WSPD AC	1370 5kw	7	8	10	8	8	4	65	TOLEDO BR.	KATZ	5.2
4.7	4.0	6.8	4.9	3.6	8	WJR AC	760 50kw	8	7	12	9	9	6	62	CAP CITIES/ABC	KATZ	3.2
6.1	2.6	3.3	2.4	3.5	9	WTOD Ctry	1560 5kw	12	22	19	17	11	11	129	BOOTH AMERICAN	MMR	2.2
2.8	1.3	2.3	1.7	2.8	10	WCWA Gold	1230 1kw	10	10	13	7	7	5	70	REAMS	EAST	1.6

# TUCSON

POPULATION: 551,100

FALL '88	WINTER '89	SPRING '89	SUMMER '89	FALL '89	METRO RANK 12+ AOH	STATION FORMAT	FREQUENCY POWER	CUME RANK	12-17 RANK	18-34 RANK	18-49 RANK	25-54 RANK	35-64 RANK	AVG. MINS. LISTENED	OWNER	NATIONAL REP FIRM	12+ BIRCH SHARE
18.0	23.0	21.5	20.9	16.7	1	<b>KROQ</b> CHR	93.7 91kw	1	1	1	1	2	4	90	NATIONWIDE	MCG	29.2
7.6	8.9	7.9	10.5	10.0	2	<b>KLPX</b> AOR	96.1 93 1kw	3	2	2	2	3	8	87	LOTUS	HNWH	11.8
8.5	7.0	9.7	8.6	9.9	3	<b>KCEE/KWFM</b> Gold	790.92.9 5.5kw.9kw	2	5	3	3	1	1	80	AMERICAN MEDIA	MRR	8.2
11.6	10.4	6.9	10.3	9.3	4	<b>KIIM-FM</b> Ctry	99.5 93kw	4	9	5	4	4	2	91	REX	KATZ	10.0
6.0	7.6	8.0	8.9	6.3	5	<b>KKLD</b> AC	94.9 100kw	5	8	4	5	5	3	69	DUCHOSSOIS	CHR	6.6
5.2	3.6	2.9	2.7	5.3	6	<b>KGVY</b> BBnd	1080 1kw	12	21	17	21	21	7	166	JOE CRYSTAL	--	1.6
4.4	4.0	4.0	3.2	4.9	7	<b>KNST</b> N/T	940 1.25kw	6	11	8	8	7	6	63	NATIONWIDE	MCG	3.3
5.3	3.9	3.5	2.5	3.9	8	<b>KMRR</b> Nost	1330 2.5kw	7	17	20	19	14	5	87	GOLDEN STATE	REP	1.8
2.0	2.7	3.0	2.5	3.6	9	<b>KUPD</b> AOR	97.9 100kw	9	3	6	6	8	18	84	TRI-CITY	BAN	1.9
2.9	2.9	0.9	2.8	3.5	10	<b>KXEW</b> Span	1600 1kw	15	4	7	7	6	9	156	CACTUS BR.	LOTU	.9

# TULSA

POPULATION: 646,600

FALL '88	WINTER '89	SPRING '89	SUMMER '89	FALL '89	METRO RANK 12+ AOH	STATION FORMAT	FREQUENCY POWER	CUME RANK	12-17 RANK	18-34 RANK	18-49 RANK	25-54 RANK	35-64 RANK	AVG. MINS. LISTENED	OWNER	NATIONAL REP FIRM	12+ BIRCH SHARE
14.4	11.0	10.6	12.5	9.7	1	<b>KMOD</b> AOR	97.5 96kw	1	3	1	1	2	7	76	CLEAR CHANNEL	CHR	16.0
8.4	8.1	11.7	11.0	9.5	2	<b>KWEN</b> Ctry	95.5 96kw	4	7	5	2	1	1	82	NEWCITY	KATZ	10.2
9.2	11.0	9.3	8.6	9.3	3	<b>KRMG</b> AC	740 50-25kw	2	15	6	7	4	3	78	NEWCITY	KATZ	8.2
6.2	5.4	6.3	7.3	9.0	4	<b>KMYZ-A/F</b> CHR	1570/104.5 1kw/70kw	3	1	2	3	9	10	76	SHAMROCK COM	BAN	10.5
8.0	9.4	8.2	7.1	8.9	5	<b>KBEZ</b> B/EZ	92.9 100kw	6	11	10	8	5	2	104	WIN	CHR	3.6
9.0	8.0	9.3	8.3	7.5	6	<b>KAYI</b> CHR	106.9 100kw	5	2	3	6	8	11	67	NARRAGANSETT	KATZ	9.2
7.2	7.4	7.2	7.3	7.5	6	<b>KVOO</b> Ctry	1170 50kw	9	12	13	9	7	4	107	FIRST-STUART	EAST	6.2
3.2	6.4	4.9	5.5	6.6	8	<b>KVLT</b> Gold	106.1 100kw	8	4	7	4	3	5	88	FEDERATED MEDIA	CHR	4.8
6.1	3.7	4.2	4.8	5.4	9	<b>KRAV</b> AC	96.5 100kw	7	14	4	5	6	8	72	KRAVIS CO.	REP	4.8
4.0	4.6	4.7	4.1	3.4	10	<b>KVOO-FM</b> Ctry	98.5 .374kw	10	6	11	11	12	6	59	FIRST-STUART	EAST	5.3



#53

## WEST PALM BEACH

POPULATION: 751,900

FALL '88	WINTER '89	SPRING '89	SUMMER '89	FALL '89	METRO RANK 12+ AOR	STATION FORMAT	FREQUENCY POWER	CUME RANK	12-17 RANK	18-34 RANK	18-49 RANK	25-54 RANK	35-64 RANK	AVG. MINS LISTENED	OWNER	NATIONAL REP FIRM	12+ BIRCH SHARE
16.7	18.0	17.5	18.6	19.2	1	WEAT-AJF B/EZ	850/104.3 5-1kw/56kw	1	26	18	7	2	1	131	TAYLOR	KATZ	12.3
8.8	7.2	11.5	8.4	8.5	2	WRMF AC	97.9 100kw	2	8	1	1	1	2	96	FAIRBANKS	BAN	9.4
6.9	5.9	5.0	6.9	6.7	3	WJNO N/T	1230 1kw	3	19	14	12	8	4	89	FAIRBANKS	BAN	6.8
4.0	6.0	4.5	4.7	5.9	4	WHQT UC	105.1 100kw	6	1	2	2	6	15	116	EZ	MMR	6.6
5.3	5.6	5.4	5.3	5.4	5	WIRK Ctry	107.9 100kw	5	30	7	4	3	3	97	PRICE	HNWH	5.7
3.5	3.3	3.9	3.6	4.4	6	WOVV CHR	95.5 100kw	4	2	4	3	7	7	71	SOUTHWIND	MCG	6.1
2.6	2.0	2.0	2.5	3.2	7	WSHE AOR	103.5 100kw	9	4	3	6	13	28	76	TK	EAST	4.7
2.5	2.8	1.7	3.1	3.0	8	WKGR AOR	98.7 100kw	8	28	5	5	4	14	70	GULFSTREAM	HNWH	2.7
4.4	2.8	2.4	2.2	2.6	9	WNGS AC	92.5 3kw	12	29	11	8	5	5	82	PEARL	EAST	1.7
3.4	2.9	2.2	2.7	2.3	10	WHYI CHR	100.7 100kw	7	5	9	10	11	10	49	METROPLEX	MCG	5.0
1.6	1.8	2.0	2.1	2.3	10	WIOD N/T	610 10kw	11	13	10	15	14	13	71	COX	CHR	1.8
1.6	2.8	1.5	2.2	2.3	10	WOLL Gold	94.3 1.4kw	13	11	15	13	9	6	79	LAPPIN	REP	--

#87

## WICHITA

POPULATION: 396,100

FALL '88	SPRING '89	FALL '89	METRO RANK 12+ AOR	STATION FORMAT	FREQUENCY POWER	CUME RANK	12-17 RANK	18-34 RANK	18-49 RANK	25-54 RANK	35-64 RANK	AVG. MINS LISTENED	OWNER	NATIONAL REP FIRM	12+ BIRCH SHARE
13.8	15.0	14.9	1	KKRD CHR	107.3 100kw	1	1	1	1	1	4	88	OSBORN	HNWH	18.1
9.5	8.6	9.9	2	KFDI-FM Ctry	101.3 100kw	2	13	9	6	2	1	90	GREAT EMPIRE	BAN	9.2
11.6	9.3	9.7	3	KZSN Ctry	102.1 100kw	3	2	4	3	4	3	95	SOUTHERN SKIES	KATZ	2.3
7.6	5.8	7.9	4	KFDI Ctry	1070 10kw	6	16	11	12	12	2	83	GREAT EMPIRE	BAN	7.8
7.8	7.4	7.0	5	KICT AOR	95.1 100kw	4	3	2	2	6	12	70	LAKODUK	MCG	11.1
8.0	7.4	7.0	5	KXLK AC	105.3 100kw	5	5	3	4	3	6	71	MID-CONTINENT	BAN	5.2
5.5	6.9	6.5	7	KOEZ B/EZ	92.3 100kw	9	14	14	11	9	5	99	KJRG, INC.	--	3.9
7.5	6.2	5.4	8	KEYN CHR	103.7 100kw	7	6	6	5	5	8	61	ABERDEEN	EAST	5.0
3.0	3.9	4.6	9	KRZZ CR	95.9 3kw	8	4	5	7	8	14	69	NEW WEST	DUR	4.8
1.3	1.8	3.7	10	KRBB AC	97.9 100kw	11	8	7	8	7	9	89	J.P. KASSEBAUM	REP	2.7

# WILKES BARRE-SCRANTON

POPULATION: 627,500

FALL '88	WINTER '89	SPRING '89	SUMMER '89	FALL '89	12+ AOH METRO RANK	STATION FORMAT	FREQUENCY POWER	CUME RANK	12-17 RANK	18-34 RANK	18-49 RANK	25-54 RANK	35-64 RANK	AVG. MINS. LISTENED	OWNER	NATIONAL REP FIRM	12+ BR/CH SHARE
13.0	13.8	13.3	14.9	13.4	1	<b>WKRZ</b> CHR	98.5 8.7kw	1	1	1	1	1	1	83	KEYMARKET	KATZ	19.6
5.0	7.0	8.7	7.3	8.6	2	<b>WNAK</b> B/EZ	730 1kw	9	37	30	23	22	3	189	SEVEN-THIRTY	K/P	4.4
8.9	6.4	7.1	6.1	8.0	3	<b>WEZX</b> AOR	107.1 1.9kw	3	3	2	2	2	7	112	SHAMROCK COM.	CHR	9.8
6.8	5.5	5.8	7.6	5.5	4	<b>WARM</b> AC	590 5kw	2	14	16	9	5	2	65	SUSQUEHANNA	MCG	6.0
4.8	5.3	5.4	4.0	5.3	5	<b>WWSH</b> B/EZ	97.9 19.5kw	6	8	12	6	4	5	106	LUZERNE	KATZ	4.3
5.0	5.4	5.4	3.5	4.9	6	<b>WMGS</b> AC	92.9 5.3kw	4	13	3	3	3	4	86	SUSQUEHANNA	MCG	3.1
1.8	2.2	2.8	4.0	4.9	6	<b>WEJL</b> Gold	630 .5kw	8	24	27	25	19	6	101	SHAMROCK COM.	CHR	2.9
3.5	4.4	3.3	4.6	2.9	8	<b>WWRB</b> CHR	102.3 3kw	5	2	4	4	13	16	53	J&M LOMBARDO	EAST	4.2
5.1	3.8	2.9	2.6	2.8	9	<b>WGBI-FM</b> AC	101.3 7kw	7	6	6	5	6	14	57	MEGAREE	TOR	1.4
0.0	0.0	0.0	2.2	2.4	10	<b>WDLS</b> Ctry	93.7 .75kw	14	11	8	10	9	17	101	MOUNTAIN BR.	--	2.5

# WILMINGTON

POPULATION: 473,200

FALL '88	SPRING '89	FALL '89	12+ AOH METRO RANK	STATION FORMAT	FREQUENCY POWER	CUME RANK	12-17 RANK	18-34 RANK	18-49 RANK	25-54 RANK	35-64 RANK	AVG. MINS. LISTENED	OWNER	NATIONAL REP FIRM
9.1	9.2	11.0	1	<b>WSTW</b> CHR	93.7 50kw	1	4	1	1	1	2	85	DELMARVA	EAST
8.9	7.9	9.4	2	<b>WJBR-A/F</b> AC	1290/99.5 2.5-.5kw	2	6	4	2	2	1	81	CRB	KATZ
6.2	6.4	6.5	3	<b>WDEL</b> AC	1150 5kw	4	28	21	14	5	3	85	DELMARVA	EAST
9.7	8.8	5.8	4	<b>WMMR</b> AOR	93.3 29kw	3	22	2	3	3	7	72	LEGACY	KATZ
7.3	7.5	5.0	5	<b>WUSL</b> UC	98.9 18kw	11	1	5	5	8	18	102	TAK	MCG
3.8	3.4	4.9	6	<b>WYSP</b> CR	94.1 16kw	5	8	3	4	4	13	65	INFINITY	TOR
3.6	2.5	4.0	7	<b>WKSZ</b> AC	100.3 35kw	8	7	11	7	7	5	64	WKSZ, INC.	KATZ
3.6	5.0	3.9	8	<b>WXTU</b> Ctry	92.5 15.5kw	13	32	12	12	6	4	100	BEASLEY	REP
3.4	4.1	3.7	9	<b>WILM</b> N/T	1450 1kw	9	14	33	18	15	6	64	DELAWARE	SAV
1.4	3.2	3.6	10	<b>WIOQ</b> CHR	102.5 27kw	7	2	6	6	16	24	50	EZ	HNWH

#100

# WORCESTER

POPULATION: 352,300

FALL '88	SPRING '89	FALL '89	METRO RANK 12+ AOR	STATION FORMAT	FREQUENCY POWER	CUME RANK	12-17 RANK	18-34 RANK	18-49 RANK	25-54 RANK	35-64 RANK	AVG. MINS. LISTENED	OWNER	NATIONAL REP FIRM	12+ BIRCH SHARE
13.8	11.2	13.1	1	WSRS AC	96.1 14kw	1	7	4	3	1	1	89	KNIGHT COM.	BAN	8.9
12.1	14.9	10.8	2	WAAF CHR	107.3 18.5kw	2	2	1	1	3	9	88	NEWCITY	KATZ	16.3
5.5	4.1	8.0	3	WXLO AC	104.5 37kw	5	6	3	2	2	3	82	MANTACHUETT	MCG	6.2
8.5	7.4	7.9	4	WTAG Talk	580 5kw	3	23	17	10	7	2	72	KNIGHT COM.	BAN	9.7
7.7	6.1	7.4	5	WZOU CHR	94.5 11.5kw	4	1	2	4	5	17	73	ARDMAN	EAST	12.2
4.2	4.0	5.0	6	WNEB Nost	1230 1kw	9	24	21	22	23	8	100	AAMAR	SAV	3.5
2.6	3.1	4.2	7	WFTQ AC	1440 5kw	6	8	9	6	6	5	68	DICK FERGUSON	KATZ	2.4
4.5	5.0	4.2	7	WODS Gold	103.3 16kw	7	9	8	5	4	4	73	CBS	CBS	3.8
4.7	4.5	3.3	9	WBZ AC	1030 50kw	8	14	12	12	13	7	58	GROUP W	G/W	4.8
2.7	2.5	2.8	10	WBCN AOR	104.1 19kw	12	10	5	7	8	14	77	INFINITY	TOR	3.3

#83

# YOUNGSTOWN-WARREN

POPULATION: 419,000

FALL '88	WINTER '89	SPRING '89	SUMMER '89	FALL '89	METRO RANK 12+ AOR	STATION FORMAT	FREQUENCY POWER	CUME RANK	12-17 RANK	18-34 RANK	18-49 RANK	25-54 RANK	35-64 RANK	AVG. MINS. LISTENED	OWNER	NATIONAL REP FIRM	12+ BIRCH SHARE
14.0	12.6	14.6	15.9	12.8	1	WHOT-AIF CHR	1330/101.1 5-1kw/1kw	1	1	1	1	2	4	71	WHOT, INC.	EAST	16.1
9.5	7.9	10.9	8.3	9.7	2	WQXK Ctry	105.1 88kw	5	10	8	6	5	1	104	LINCOLN GROUP	MCG	8.7
7.3	6.8	8.7	8.8	8.5	3	WBBG Gold	93.3 50kw	3	8	4	2	1	2	78	H&D	REP	8.7
9.5	11.3	10.6	9.0	8.2	4	WKBN-FM AC	98.9 4.5kw	2	12	6	5	4	3	74	WKBN BR.	KATZ	8.6
10.6	9.0	8.0	10.2	7.9	5	WKBN N/T	570 5kw	4	7	13	9	7	5	76	WKBN BR.	KATZ	6.9
6.6	5.9	4.9	6.6	7.0	6	WYFM AC	102.9 26kw	6	9	3	3	3	6	79	SHARON	DUR	3.7
3.4	6.1	4.7	6.0	6.5	7	WFMJ AC	1390 5kw	7	21	12	12	9	7	88	WFMJ	--	5.1
5.4	7.0	5.2	5.6	5.2	8	WNCD CR	106.1 3kw	8	3	2	4	6	10	72	WN	TOR	7.2
5.2	3.6	3.9	4.0	3.9	9	WBBW N/T	1240 1kw	10	17	15	15	12	8	63	MAHONING VALLEY	REP	2.4
0.8	3.5	4.5	3.4	3.9	9	WRKU AOR	95.1 19kw	9	5	5	7	8	12	62	BETA BR.	--	7.2

# DIRECTORY INDEX

A Sound Investment	51
"A" Train Management & Consulting	26
A&M	101
ABC Contemporary Radio Network	71
ABC Direction Radio Network	71
ABC Entertainment Programming	71
ABC Entertainment Radio Network	71
ABC FM Radio Network	71
ABC Information Radio Network	71
ABC Radio Networks	71
ABC Rock Radio Network	71
ABC Talkradio	71
About Radio Enterprises	26,71
ABS Advertising Broadcast System	110
Academy Of Country Music	110
ACC Broadcast Marketing, Inc.	51
Accend Broadcast Services	26,116
Accu-Weather, Inc.	71
Accuracy in Media	50
Ackerley Communications	87
Active Markets	71
Adams Communications	87
Tom Adams Productions, Inc.	71,126
Ade Broadcasting Consulting	26
Adult Contemporary Concepts	26
Advanced Recording	39
Advantage	101
The Advantage Group, Inc.	51
Adventures International	26
AEQ Bayly, Inc.	39
Aegle	101
Aerial Dimensions, Inc.	51
Aerostatic Balloon Advertising	51
Afterglow Productions	72
Agfa Corporation	39
Agrivoice Network	72
Aim Music Research	23,116
Air Services	51
Airborne	101
Aircraft Music Library	64
Airforce Broadcast Services	64
Airlines	126
Airflight Productions/Radio Informer	126
AKG Acoustics, Inc.	39,72
Albimar Communications	87
Jay Albright	26
Algoma Custom Bags (Net Co.)	51
Allkrisrah Broadcast Consultants	23,26
Alive Films	63
All Pro Broadcasting, Inc.	87
Allegheny Mountain Network	87
Allegiance	101
Alien & Company, Inc.	47
Allen & Heath	39
Allied Broadcast Equipment	39
Allied Tower Company Inc.	39
Alligator	101
Gary Allyn Radio Enterprises	64
Alpha Audio Acoustics	39
Alpha International	101
Alpine	101
Alternative Programming, Inc.	72
Amber Electro Design	39
American Broadcast Financial Corp.	26
American Comedy Network	72,126
American Gramophone	101
American Image Productions	64,72
American Leisure Network	72
American Media	72
American Media, Inc.	87
American Pie	64,72
American Radio Brokers, Inc./SFO	60
American Radio Job Market	30
American Radio Network	72
American Radio Networks	72
American Security Bank	47
American Sign and Marketing Services	51
American Society of Composers, Authors,	50
American Women in Radio & Television, Inc.	50
America's Rock Network	72
Americom Radio Brokers	60
Ameritrust	47

Ameritrust/Special Industries	47
AMFM	51
Amherst	101
A.M.I. (American Music, Inc.)	101
AMI News	72
AMPEX Corporation	39
AMS Industries, Inc.	39
Ray Amsterdam	23
Anchor Media	87
Anderson Media Services, Inc.	72
Anderson Stations	87
Andrew Corp.	39
Andrews University	21
Andromeda Imaging & Concepts	26,64,72
Announcement Technologies	39
Henry Ansbacher, Inc.	47,60
The Answer	72
Nick Anthony & Associates	26
Antonelli Media Training Center, Inc.	21
Aphex Systems, Ltd.	39
Apollo Radio, Ltd.	87
Ira Apple & Assoc.	26
Pat Appleson Studios	64
The Arbitron Company	116
Arista	101
Steve Armstrong Creative Services	26,64
Stephen Arnold Music Productions	64,72
Toby Arnold & Associates	51,64,72,130
Arrakis Systems, Inc.	39
Arrow Communications	87
Assistance in Broadcast Marketing	51
Associated Press Broadcast Services	23,72
Associated Production Music	64
Associated Radio Resources, Inc.	26
Association of Unity Churches	72
Astor Broadcast Group	87
At The Top Audio/Video Duplication, Inc.	64
AT&T Commercial Finance Corp.	47
Atco	101
ATI-Audio Technologies, Inc.	39
Atkinson Consultants	26
Atlantic	101
Atlantic Entertainment Group	63
Atlantic Ventures Corporation	87
Audio Broadcast Group	39
Audio Concepts & Engineering	27,39
Audio Creations	64,72
Audio Logic	39
Audio Services	64
Audio Technica U.S., Inc.	39
Audio Video Research Group	39
Audio Visions Inc/Future Effects	64
The Audio Workshop	72
Audio Yearbook	64
Audiopak	39
Auditronics, Inc.	40
Aurstone Corporation	40
Author Services	51
Autogram Corp.	40
Avatar Productions	72
AVC Systems	40
Avista	101
Access Broadcast Services	64
AY JAY Productions	64
B & B Systems Inc.	40,51
B&B Advertising	51
Back Lot Studios	64
BAF Communications Corp.	40
Dale Baglo Broadcast, Inc.	72
Bahakel Communications	87
Bailey Broadcasting Services	74
Bainbridge	102
Baker Scott & Company	38
Banana Time Joke Service	74,126
Bank of America NT & SA	47
Bank of Boston/Media & Entertainment Div.	47
Bank of New England	47
Banner Barn	51
Banner Radio	110
Billy Barber Productions	64
Barclays Business Credit	47
Bob Barnes Creative Services, Inc.	64

Barnstable Broadcasting, Inc.	87
Barrett Associates Inc.	40,74
Basic Broadcast Consultants	27
Bateman Eichler, Hill Richards, Inc.	47
BayBank Boston	48
Lee Bayley & Associates	27
BDR Advertising Specialties	51
Beach-Schmidt Group	87
Beacon Broadcasting Corporation	87
Beasley Broadcast Group	88
Chris Beck Communications	27
Beck-Ross Communications, Inc.	88
Beckerman Associates, Inc.	60
Beethoven Satellite Network	74
Lawrence Behr Associates, Inc.	27
Belar Electronics	40
Belly Lafts	126
The Benchmark Company	26,116
Benmaradio, Inc.	64
Rob Bennethum	64
Frank Bennett Media Ventures	74
Bentley, Rita Productions	126
Susan Berkley's Voice Over Workshops	21,38
Best of the Oldies Radio Network	74
Best Performances, Inc.	51
Beveridge Business Systems, Inc.	27
Beyer Dynamic Inc.	40
Beyond Bourbon Jazz Productions	74
BGM	102
BGM International	40
BGW Systems	40
Blamp Systems	40
Biernacki Brokerage	60
Big Time	102
Billie Research Corporation	116
Blitmore Equities & Securities	48
Binx Custom Software	23
Birch/Scarborough Research Corp.	120
Bird Corp.	51
Blackburn & Company, Inc.	60
Blackburn Capital Markets	48
Blast First	102
Bloomington Broadcasting Corp.	88
Chuck Biore & Don Richman, Inc.	130
Blue Note	102
BMI	50
Bohn & Associates Media	28
Boiton Research Corporation	28,120
Bonneville Broadcasting System	28,74
Bonneville International Corporation	68
Boom Media	51
Booth American	88
Botik Broadcast Services	28
Lee Boyan & Associates, Inc.	28
Frank Boyle & Co.	60
Bradbury Communications (BRADCOM)	74,126
Bradley Broadcast Sales	40
Jim Brady & Associates	28
Brainstorm Productions, Inc.	74,126
Bravo Publications	64,126
Bill Brazzil Associates, Inc.	48,60
The Breeze	74
Dick Brescia Associates	74
Brill Media Co., Inc.	88
Bristol Broadcasting Co., Inc.	88
Brite Voice System	40,52
British Promotions, Ltd.	52
Broadcast Arts	130
Broadcast Audio Corp.	40
Broadcast Automation, Inc.	40
Broadcast Career Institute	21
Broadcast Cart Rewinding Service	40
Broadcast Cartridge Service	40
Broadcast Center	21,38
Broadcast Credit Association	50
Broadcast Data Consultants	23
Broadcast Data Systems	120
Broadcast Direct Marketing	28,52
Broadcast Electronics	40
The Broadcast Group	74
Broadcast Investment Analysts	48
Broadcast Media Associates	60

# DIRECTORY INDEX

Broadcast Print Marketing	52
Broadcast Products, Inc.	52
Broadcast Programming	28,74
Broadcast Promotion & Marketing Executives	50
Broadcast Properties	88
Broadcast Services of Minnesota	74
Broadcast Software International	23
Broadcast Supply West	40
Broadcast Systems Corporation	23
Broadcast Technology Partners/FMX	40
Broadcast Time	64
Broadcast Voice and Talent Coaching	28
Broadcast Yellow Pages	52
Broadcasters Bulletin Board	52
Broadcasting Institute of Maryland	21
Broadcasting Partners, Inc.	88
Broadcasting Unlimited, Inc.	28,52
Broadco of Texas, Inc.	88
Brown Bag Productions	65,74
Brown Broadcasting Company	88
Brown Spots, Inc.	85
James Paul Brown Entertainment	74
Larry Bruce Communications	28
Brystonvermont	41
BSM Systems, Inc.	41
Buckley Broadcasting	88
Bullet Productions	74
Bumper Productions	65
Burkhart/Douglas & Associates	28
Brad Burkhart Christian Media	28
Burkhart/Douglas Research	120
Burns Media Consultants, Inc.	28,120
Alan Burns & Associates	28
Burr, Egan, Deleage and Co.	48
Bush Country	74
Business Broker Associates	60
Business Radio Network	74
The Bustany Biggs Company	74
BUYGROUP, LTD	41
Caballero Spanish Radio	110
Cable Car Productions	74
Cable Value Network	52
Cadena Radio Centro	74
Cadence	102
Cahn Capital Corporation	48
California Aircheck	38,52,65
Callper	28
Call Interactive	52
Camel	102
Cameron Communications, Inc.	28
Cannon Pictures	63
Canton North America	41
Canyon Creek	102
Capital Cities/ABC, Inc.	88
Capitol	102
Capitol Broadcasting Co.	88
Capitol Broadcasting Corp.	88
Capitol Production Music	65
Capstone Communications	60
Carsavelle Broadcast Group	88
Cariboo Central Interior Radio	88
Carley/Troyk Screen Printing Corp.	52
Carlson Communications International	88
CARNEY PRODUCTIONS	74
Carolina School of Broadcasting	21
Carter & Associates	52
Jack Carter	23
Cal Casey, Radio Programming Consultant	28
The Catholic University School of Law	21
Catspaw Productions, Inc.	65
CBN Radio Network	74
CBS	88
CBS Hispanic Marketing	110
CBS Radio Networks	74
CBS Radio Representatives	110
Celebration	52
Celestial Harmonies	102
Center for the Media Arts	21
Central Trust Company	48
Century Broadcasting	88
Century 21 Programming, Inc.	23,28,41,65
Cexton	102

Robert A. Chaisson, Inc.	60
Chapman Associates	60
Chapman Consulting Services	28
Chapman Financial Services	48
Charisma	102
Charterhouse Media Group	48
The Cheat Sheet	126
Chemical Bank	49
Chicago Bears Radio Network	74
Chicago Cubs Radio Network	74
Chicago Radio Syndicate, Inc.	65,76
The Children's Health News Network	76
Christal Radio	112
Christian Countdown USA	76
Christian Science Monitor Syndicate, Inc.	76
Chrysalis	102
Chrysler Capital Corp.	49
Cinema	102
Circuit Research Labs	41
Citadel Communications	88
Donald K. Clark, Inc.	60
Clausen Communications	65
Clean Sheets, Inc.	65
Clear Channel Communications, Inc.	88
Cleveland Institute of Electronics	21
Clover Park Vocational-Technical Institute	21
Cluff & Company/Success Training Int'l	28
Lars Clutterham Music	65
CMI	130
The Co-Op Connection	28
Co-Opportunities	23,29
Cody/Leach Broadcast Architecture	23,29,120
Lita Cohen Radio Services	76
Coleman Research	120
Collins Broadcast Services	29,76,126
Coltan Communications, Inc.	76
Columbia	102
Columbia College, Hollywood	21
Columbia Pictures	63
Columbia School of Broadcasting	21,38
Columbine Systems, Inc.	23,29
ComCapital Group	49
Comedy Liners	76,127
Comedy Warehouse	29,127
Comedy Warehouse/CW Media	76
Command Communications, Inc.	88
Common Ground Broadcasting	29
Communication Graphics, Inc.	52
Communications Equity Associates, Inc.	60
Communications Investment Corp.	88
Communications Properties, Inc.	88
Community Pacific Broadcasting Corp.	88
Community Service Radio, Inc.	88
CompuLink	42
Computer Concepts	23
Computer Sports World	23,76
Comrex Corporation	42
Concept Productions	42,76
CMBS (Concert Music Broadcast Sales)	112
Concord	102
Constant Communications	88
Consultation Radio Network	76
Contemporary Comedy	127
Contemporary Group	29,52,76
Continental Recordings	65
Continental Weather Corporation	76
Continuum Broadcasting Network	76
Cook Inlet Radio Partners	88
Copley Entertainment	76
Copley Radio Network	76,127
Countdown USA	76
Country Consultants, Inc.	29
Country International	103
Country Music Association	50
Country Music Entertainment	65
Country-Phonics	76
Cox Enterprises, Inc.	88
Cozmik Debris	127
CR Broadcasting, Inc.	88
Crackerjack Advertising	52
Mitch Craig Productions	65
Cranberry Graphics	52

Crawford Broadcasting	88
Crazy Jingles	65,76,127
CRB Broadcasting Corporation	90
Creative Marketing Services	54
Creative Media Management, Inc.	54
Creative Radio Network	78
Creative Radio Productions	54
Creative Sound Corporation	42
Creative Support Services	65
Creative Technology, Inc.	130
Creedyadio	76,127
Crisler Capital Company	49
R.C. Crisler & Co., Inc.	60
Critical Mass Media, Inc.	54,120
Critique	103
CRN International	76
Cross-Country Communications	29
Crown International, Inc.	42
Craig L. Culp Radio Station Brokerage	60
Custom Business Systems, Inc.	23
Custom Productions	130
Ron Cutler Productions	76
Cutting Edge Technologies, Inc.	29,42
Cypress	103
D.A.B. Audio Consultants	65
D.B. Productions, Inc.	78
Daily Briefs	127
The Daily Feed	76,127
Daily Insider	127
Dan-O Comedy Service	76
Dance Beats, Inc.	127
The DAT Store	42
Data Express/America's News Letter Company	54
Davidson Technical College	21
E. Alvin Davis & Associates	29
Jeff Davis Productions	65
Davis-Weaver Broadcasting	90
DBA	76
dbx	42
DCC Compact Classics	103
DDS Sales Training & Consulting	29
Deer River Group	90
Degree Communications	90
DeLaurentis Entertainment	63
Delicious Vinyl	103
Delos International	103
Delta Electronics, Inc.	42
DeMers Programming/Marketing	29
Bill Dennis Computer Consultant	29
Denon	103
Desnick Broadcasting of Columbia Inc.	90
Destinations Unlimited	54
DeWolfe Music Library	65,76
Di-Tech, Inc.	42
Diamond Broadcasting/Windy City Broadcasting	90
Diamond Communications	76
Diary Experts	120
DIC Digital Supply Corporation	42
DigiPrep (Digital Audio)	65
Digital Audio Information Systems	23,42
Digital Programming, Inc.	76
Digital Radio Network	78
Digital Radio Systems	23
DigiTech	42
DIR Broadcasting Corp.	78
Direct Mail Express	54
Direct Marketing Results	54
Direct Radio Strategies	54
Discovery Systems	54
Disronics	42
Walt Disney	103
The Dittman Group	90
DMP (Digital Music Products, Inc.)	103
DMR Broadcast Consultants	29
DOD Electronics	42
Dolby Laboratories, Inc.	42
Doice & Nutt	103
Dolphin Industries	54
Donnelly Media	78,127
Donohue Research & Marketing	120
Roger Dorfman Productions, Ltd.	65,78
Dorrugh Electronics	42

# DIRECTORY INDEX

Double Think	78
John E. Douglas	65
Dow Jones Radio Network	78
Drake-Chenault Enterprises, Inc.	29,54,66,78,120
Draxel Hill Associates	90
John Driscoll	66
Duffy II Corporation	90
Duncan's American Radio, Inc.	120
Durpelli & Associates	112
Dave Dworkin's Ghostwriters	66
Dynamic Displays	54
Eagle Marketing Services, Inc.	54,66,130
Eagle Media Productions, Ltd.	78
East Coast Airchecks	29,38
Eastman Radio, Inc.	112
Easyriders Radio Network	78,127
Edens Broadcasting	90
Edge	103
Bob Edwards Enterprises	23
EFM Media Management	78
Eight Ball	127
Michael Eisele and Associates	54
Michael A. Eissinger	23,29
EKB Enterprises, Inc.	29
Electric Weenie	127
Electro-Voice, Inc.	42
Electronic Media Rating Council	50
Elektra/Aayumi/Nonesuch	103
Elkins Institute in Dallas, Inc.	21
Doc Elliot & Associates	29
Don Elliot Creative Services	29,66,127
Elway Research	120
E.M.B. Productions	38
Emerald City Sales	54
EMI	103
Emmis Broadcasting	90
Empire Radio Partners, Ltd.	90
E.j.m.a.	103
EnTCOM Partners	49
Entertainment Communications	90
Entertainment Radio Inc.	78
Entertainment Research Group	54
Epic	103
Dick Ervasti Creative Services	66
ESE	42
Front Transportation System	54
Front de, Inc.	42
Erwin's Enterprises	78
Evergreen Media Corporation	90
Everett Co.	130
Excel Communications Systems, Inc.	42
William Exline, Inc.	60
Expansion	104
Exposure Promotions Unlimited, Inc.	54
EZ Communicatio	90
F&L	104
Facemakers, Inc.	54
Faircom Inc.	90
Fairfield Broadcasting Co.	90
Fairmont Communications Corporation	91
Fairwest Direct	29,54
Family Stations	91
Fantasy	104
Far West Communications, Inc.	23,29,66,78
Farming America	71
Federated Media	91
Fidelipac Corp.	42
Film House, Inc.	54,130
Financial Broadcasting Network	78,91
Financial Marketing Network	54,112
Financial News Network	78
Findlay Publishing Company	91
Final Technology	43
First City Broadcasting	91
First Interstate Bank	49
First Marketing Group	54
First Union National Bank	49
FirstCom	54,66
Norman Fischer & Assoc.	60
John Mack Flanagan Broadcast Services	60
Fleet Mezzanine Capital, Inc.	49
Fleet National Bank	49
Flying Fish	104

FMN Sports	78
FMR Associates, Inc.	120
Focus on Youth, Inc.	78
Follo King	54
Milton Q. Ford & Associates	60
Richard A. Foreman Associates, Inc.	60
Formula Impressions	54
Fostex Corp.	43
Fountain	104
Michael Fox Auctioneers, Inc.	61
Keri Fretty Enterprises	55
Frontier	104
Fuller-Jeffrey Broadcasting Companies, Inc.	91
The Funny Business	127
G Fine	104
Chris Gable Broadcast Services	29,61
Gags R' Us	127
Galaxy-L.A. Air Force	78,127
The Gallop Organization	120
Gammon Media Brokers, Inc.	61
Gannett Radio	91
Guy Gannett Broadcasting Services	91
Clifton Gardiner & Associates, Inc.	61
Garlin Sound Enterprises	66
Anita Garner Communications	78
Gazette Broadcast Group	91
GE American Communications	66
Gear	104
Geffen	104
Gemini Broadcasting Corporation	91
Genesis Broadcasting, Inc.	91
Gentner Electronics Corp.	43
GHB Broadcasting	91
Ghostwriters Comedy Services	127
Giant Boom Box Industries	55
Dave Gifford Seminars	30
Gillian Media & Associates	30
Gillis Broadcasting Representatives	112
Gilmore Broadcasting Corp.	91
Givens Radio Network	78
Glenfed Financial Corporation	49
Global Pacific	104
Global Satellite Network	78
GNP Crescendo	104
Gold Castle	104
Gold Mine	78,127
The Gold Vault	66
Golden Boy	104
Golden West Broadcasters	91
Good Time Tickets	55
Goodrich Broadcasting, Inc.	91
Art Good's Jazz Trax	78
Gorlich Radio Corp.	91
Gorman Media	30,120
Gotham Audio Corp.	43
Grace Media, Inc.	30,55,66
Gramavision	104
W. John Grandy	61
Graphics 3	55
Gray Communications	30
Great American Broadcasting	92
Great Empire Broadcasting	92
Great Empire Research	23,120
Great Scott Broadcasting, Ltd.	92
Great Southern Company	55
Great Trails Broadcasting	92
GREAT!	55
Greater Media, Inc.	92
Green Book of Songs by Subject	127
Green Diamonds Radio	78
The Greenfield Group	30
Greenwood Performance Systems	32
Greyhound Financial Corporation	49
Group W Radio	92
Group W Radio Sales	112
GRP	104
Grudge	104
Grundty Broadcasting Co.	92
Gary Guthrie	32
Gwenn's Kitchen Talk	78
Habitat Industries	55
Hadden & Associates Media Brokers	61
Hagen Media Research	120

Hall Communications	92
Halland Broadcast Services, Inc.	78
Donna Halper & Associates	23,32
Hamilton Communications	32
Happy Hare Radio Theatre	80
Harmony Street	104
Bob Harper's Company	32,120
Jim Harrington	66
Harris Broadcast Division	43
Harris Communications Corp.	32
Harris Enterprises	92
Hazel's Fantasy Factory	55
Health Newsfeed	80
Hearst Broadcasting Group	92
Hearts Of Space	104
Heavens Above	80
Hecht Enterprises Airchecks	38
Hedberg Broadcasting Group	92
Michael Hedges, Inc.	120
Heli Enterprises	80
Heller Financial	49
Hemdale Film Corporation	63
Bob Henabery Associates, Inc.	32
Henderson & Associates	55
Bill Hennes & Associates	32
Henry Broadcasting	92
Henry Engineering	43
The Ted Hepburn Company	61
Heritage Media Corporation	92
Hickman Associates	61
Higher Octave	104
Highest Joy Entertainment	55
Hightone	104
HNWH	112
Hoberg Communications Consultants	32,55
Hogan-Feldmann, Inc.	61
Hoker Broadcasting, Inc.	92
Hollywood Hotline (tm)	80
The Holt Corporation	61
The Home News Company	92
The Home Shopping Network, Inc.	80
The Hook Factory	80,122
Jim Hooker & Company, Inc.	32
Hospitality Promotions Company	55
Hot Mix Radio Network, Inc.	80
Hot Spots Network	55
Hot Spots Radio Production, Inc.	66
House of Music	80
Howe Technologies Corp.	43
Hubbard Broadcasting	92
Rick Hull Voice Tracks	66
Humane Society of the U.S.	80
Humber Valley Broadcasting Co., Ltd.	93
Ron Hummel Productions, Inc.	66
Ron Huntsman Entertainment Marketing	55
Hype Ink	127
Ichiban	104
IDB Communications	66
I'D'E'A'S	66
IGM Communications	43
The Image Generators	80
Image Point Productions	130
Image-izers	66
Impact Resources Company	122
In All Seriousness Comedy Service	80,127
In-Fisherman Radio	80
The Independent Group of Companies, Inc.	55
Infinity Broadcasting	93
Info Bite	127
Ingels, Inc.	32
Inner City Broadcasting	93
The Inner Ear Report U.S.A.	80
Innerview, Inc.	80
Intellinet	80
Inter-Active Marketing, Inc.	55
The Interep Radio Store	112
International College of Broadcasting	21
International Graphics	66
The International Lutheran Laymen's League	80
International Radio-Television Society	50
International Tapetronics Corp.	43
Interplay	104
Interstate Radio Network, Inc.	80

# DIRECTORY INDEX

The Interview Factory	80	L & R Productions, Inc.	67	McCormick Broadcasting Corporation	94
IRS	104	L.A.F. Productions	81,127	McCurdy Radio Industries	43
IS INC	80	L.A. Inc.	32	M.C.E.G.	63
Island	105	Labov & Beyond	81,127	McGavren Guild Radio	114
Island Pictures	63	Laffline	127	McGhan Radio Productions	56,81
It's A Wrap	55	Lakeland Broadcasting Company	93	McNish Travel Services, Inc.	56
'Jackie The Joke Man'	80,127	Lakewest Recording Studio	67	M.C.T. Management	33
Chuck Jackson Media Job Bank	38	Landmark	105	McVay Media, Inc.	3
JACOR Communications, Inc.	93	Landsman Media, Inc.	32,122	Kenneth R. Meades	33
JAG Communications, Inc.	93	Chris Larko Productions	67	R.E. Meador & Associates	61
JAM Creative Productions, Inc.	66	Larry's Imperfect Pet Emporium	127	Meadowlark	105
Jameson Broadcast	80	H.B. LaRue, Media Brokers	67	Media Access, Inc.	81
The Jazz Life	80	Jeff Laurence	67	Media America	81,114
Jazzmania	105	Lave & Associates Marketing Inc.	55	Media America Promotions	56
JBL Professional	43	Rodger Layng Format Consulting	33	Media Broadcasting Group	94
JDK Music Production	67	Lazard Freres	49	Media Capital Inc.	49
Jefferson Pilot Data Services, Inc.	23	LBA Technology, Inc.	43	Media Communications, Inc.	33
Jefferson-Pilot Communications	93	LBS Radio	81	Media Designs	130
Jesup Broadcasting Corp.	93	Andy Lea's Reel Thing	81	The Media Gallery	56
Jewel	105	Lesso, Inc.	94	Media Headquarters, Inc./Great Takes	130
J.N.S. Electronics, Inc.	43	Lexicon, Inc.	43	Media Market	67
Jock-Line	127	Lift Display, Inc.	23,43	Media Marketing	38
Irv Joel & Associates	32	Liggett Broadcasting	94	Media Monitors, Inc.	56,122
Joey Boy	105	Limbi Rolling Billboards	55	Media Perspectives	33,122
Joint Communications International Corp.	32	The Lincoln Group, Ltd.	94	Media Research Graphics, Inc.	83,122
Joint Communications Research	122	Jayne Lipman Marketing & Promotion Services	56	Media Sound, Inc.	56
Jones Eastern Radio, Inc.	93	Lipsky Marketing	33,56	Media Specialists	32
Jones Intercable/Zootube	67	Little Ricky Rocko Productions	81	Media Strategies	3
Mike Joseph	32	Living Music	105	Media Technology Capital Corp	38
Joxbox Mailers	38	L.K. McNally Associates	81	Media Touch Systems, Inc.	24
JoxFax	127	LMR	105	Media Venture Partners	3
Joy Products	55	Local Marketing Corp.	33	Media/Scan	3
Joyner Communications, Inc.	93	Logitek	43	Mediabase Research Corp.	12
Julio's Original Comedy Service	80	Jim Long Companies	33	MediaComm	94
Julio's On The Air	80	Lontos Sales & Motivation	33	Mediacor, Inc.	61
K & K Insurance Group, Inc.	55	Lotto Network, Inc.	81	Mediamark Research, Inc.	122
Paul Kagan Associates, Inc.	32	Lotus Communications, Corp.	94	Mediavision Ltd.	33
Kahn Communications	43	Lotus Hispanic Reps.	114	MediaWorks	24
Kaleidophonic Jazz	80	Low Noise Productions	67,81	Megaforce	105
Kaleidophonics	80	R.M. Lowry & Company	33,122	Melcor Broadcasting Company	1
Kaill & Co., Inc.	61	LPB, Inc.	43	Melinda	1
John Kane, Psychic	80	Lund Consultants To Broadcast Mgt., Inc.	33,122	Merchants National Bank and Trust Co.	43
Kansa	105	Chris Lytle & Associates	33	Mercury	105
Gary Kaplan & Associates	32	MacDonald Broadcasting Company	94	Mercury/PolyGram Nashville	105
E. Karl Broadcast Consulting	32	MacMusic Master	23	Metal Blade	106
Mark Kassof & Co.	122	Macola/Slam	105	Metro Traffic Control	81
Katz & Powell Radio	112	Chesley Maddox & Associates, Inc.	49	Metroplex Communications	94
Katz Hispanic Radio Sales	114	Magic Broadcasting Companies	94	Meyer Communications, Inc.	94
Katz Radio	114	Bobby Magic & Associates	33,61,67	MGM/UA	63
Katz Radio Group	114	Frank N. Magid Associates	122	Charles Michelson & Sons	81
Kaye-Smith Radio	93	The Mahlman Company	61	Robert Michelson Inc.	81,130
KBC	67	Major Market Radio Sales	114	Micropower Corporation	24
KCI Communications Network	32	Major Marketing, Inc.	33	Mid-America Radio Group Inc.	94
KEEPERS	55	Malaco	105	Mid-West Family Stations	94
KEFFCO, Inc.	93	Malarkey-Taylor Associates	49	Midwest Aircheck	38
Don Kelly & Associates, Inc.	32	Jack Maloney, Inc.	61	Midwest Communications	122
JKCS	67	Malrite Communications Group, Inc.	94	Midwest Communications, Inc.	94
Kendall Energies, Inc.	67	Malrite Research	122	Miller Design	67
Kenetics Radio Entertainment	80	Mammoth	105	Miller, Kaplan, Arase & Co.	49
Kensington Falls Animation	130	Man From Mars Productions	67	Paul Miller & Company	114
Kepper, Tupper, Fugatt, Inc.	61	The Management	23	Miramar	106
Anita Kerr/All Age Music	67	Manhattan Production Music	67	Jay Mitchell Associates	34,56,122
Keymarket Group	93	Manwatchers, Inc.	56	MJI Broadcasting Inc.	81
Keystone Printed Specialties Co., Inc.	55	Marathon Communications, Inc.	94	MJM Research	122
Kladder, Peabody & Co., Inc.	49	Marathon Prods. Co., Inc.	43	MNN Radio Networks, Inc.	43,81
Killian Creative Productions	67	Market Buy Market	122	Mo' Money Associates	56
Killer Music	67	Marketing Entertainment Group of America	33	Mobile Fidelity Sound Lab	106
Killer Tracks	67	Marketing Horizons, Inc.	3,122	Modern	106
King Broadcasting	93	Marketing Resources Plus	24	Modulation Sciences	44
Don Kirshner/Mediators	81	The Marketing Team, Inc.	56	Moffat Communications, Ltd.	94
Klemm Media, Inc.	32,122	The Marketing Works	33,56	Moffitt Communications, Inc.	34
KM Records, Inc.	55	Marketron, Inc.	122	Moody Bible Institute of Chicago	95
Knight Quality Group Stations	93	Bruce Marr & Associates	33	George Moore & Associates	61
Knobby Krafters	55	Marshall Arts	127	K.P. Moore Productions	68
Knockers*!	81	Martguld, Inc.	56	Tim Moore & Assoc.	34
Knucklehead	81,127	Marti Electronics	43	M.O.R. Media	34
Koss Corporation	43	Pat Martin & Associates	33	Morgan Stanley & Co.	49
Kozacko-Horton Company	61	Master Software Systems	24	Mortenson Broadcasting	95
Krane Manufacturing	55	Maxagrid, Inc.	24,33	Moseley Associates	44
Krause Publications	55	Maxwell Media Group, Inc.	56	Moss Broadcasting Comm, Inc.	81
K-tel International	105	Maxx	105	Motorola Inc./AM Stereo	44
Kuiper Stations	93	MCA	105	Motown	106
KWHK Broadcasting	93				

# DIRECTORY INDEX

Mr. Radio's Creative Productions	34,38
M.R.N. Radio	81
MRS Development	34
MSA (Music Service Associates)	88
MTN Broadcasting, Inc.	95
Muddy Mitch Productions	68,81,128
Mugs Unlimited/Ashtray Sales Unlimited	56
Multimedia Broadcasting	95
T. J. Murphy Productions	88
Muse/Savoy Jazz	106
Music Awareness Travel Promotions	56
Music Director Programming Service	68,81
Music Of Your Life/Fairwest	82
Music Research Specialists	34,122
Music Star Agency/Horizon Management	38
Music Unlimited Productions	34,82
Music West	106
Music World	88
Musica En Flor	34
Musical Starstreams	82
MusicMinder	24
Musicruise	106
MUSICSCAN	24
Musicworks, Inc.	82
Mutual Broadcasting System	82
Nagra Magnetic Recorders, Inc.	44
Narada	106
Narwood Productions Inc.	82
Nastymix	106
National Academy of Songwriters	50
National Aircheck	38
National Association of Broadcasters	50
National Association of College Broadcasters	50
National Association Of Farm Broadcasters	50
National Association Of Media Brokers	50
National Assoc. of Recording Merchandisers	50
National Black Network	82
National Broadcast Talent Coordinators	38
National Broadcasting School	21,38
National Education Center	21
National Farm Report	82
National Incentive Resources	56
National Wildlife Federation	82
Nationwide Communications	95
Nationwide Sound Distributors	106
Natural Sound	82
NBC Radio Network	82
Near Perfect Productions	68,82
J.R. Nelson Productions	68
Network Music, Inc.	68
Neve	44
New Century Broadcasting	82
New England Digital	44
New England Media, Inc.	61
New Hope Communications	68
New Line Cinema	63
New School for Social Research	21
New World Music & Sound	44
New World Pictures	63
NewCity Communications	95
NewMarket Media Corp.	95
The News That Didn't Make The News	128
Newsmaker Interviews	82,128
Next Plateau	106
Nightgale-Conant Corporation	34
Nite	106
Noalmark Broadcasting	95
Noble Broadcast Group	95
Non-Stop Productions	82
North American Network	82
North Star	106
Northeast Broadcasting School	21
Northwestern College Radio Network	95
Nostalgia Notes	128
Not Just Jingles	68
NPR Satellite Services	56,88
NSD	106
Numark Electronics	44
O'Brien & Shore Broadcast Enterprises	34
O'Connor Creative Services	68,82
Dan O'Day	34
O'Grady & Associates	61

O'Liners	128
Bobby Ocean, Inc.	68
Ogden Newspapers	95
Ohio School of Broadcast Technique	21
Robert Oland	68
Oldies Advisory Specialists	34
Jeff Oliphant	34
Olivia	106
Olympia Broadcasting Corp.	95
Olympia Broadcasting Networks	82
Omnimusic	68
Omnisoft Systems, Inc.	24
On Air Information Services	38
On Air Software, Inc.	25
On The Radio Broadcasting	82
Ontrack Communications	82,128
Optimism	106
Orange Productions	82
Orban	44
Original Sound	106
Orion Pictures	63
Osborn Communications	95
Ostrander-Wilson Stations	95
Otari Corporation	44
Ott & Associates	34
Pacific Northwest Broadcasting	95
Pacific Recorders & Engr. Corp.	44
Pacifica Foundation	95
Packer Communications	34
Palmer Communications, Inc.	96
PAMS Jingles	68
Pan American Services	68
Pandisc	106
Paragon Research	124
Paramount Pictures	63
Park Communications	96
Parker Communications, Inc.	96
Parking Meter Advertising	56
Parkway/Muse, Inc.	82
Pasha	106
Passport	106
Pathe Communications	63
Pathfinder Consulting	34
Patrick Broadcasting Consulting	34
Patrick Consulting & Research	34
Patt Media Sales	114
Byron Paul Voices	82
Paula	106
Paw Productions/Polar Graphics	56
PDS	107
Peninsula Productions	68
Penthouse	107
Peoples Network, Inc.	83
Perrygraf	56
Personalized Computer Assistance/PCA	25
Personnel Services Group	38
Peters Productions, Inc.	34
Keith Petersen & Associates	34,56,124
Peterson Media Services	34
Doyle Peterson & Associates	61
Phantastic Phunnies	83,128
Phase I	68
Philadelphia Music Works	68
Mitch Phillips	68
Pie in the Sky	56
John L. Pierce Associates	61
Point of Purchase Radio Corp.	69
Pollack Media Group	34
Pollack Media Nashville	35
Irwin Pollack In-Station Sales Training	35
Polydor	107
Margie Poole Creative Services	35
Poolside Productions	69,83
Post-Production Services, Inc.	130
Powersound Productions	69
Powerspots	83
Prairie Broadcast Training Institute	21,38
Premiere Radio Networks	83
Premium Connecting Point	25
Prep	128
Price Broadcasting Co.	96
Price Communications	96

Price Waterhouse	49
Prime Cuts Comedy Service	83,128
Priority	107
Private Music	107
Pro Audio Makers	38,69,83
Pro Indie	107
The Proctor Group, Inc.	61
Producer's Audition Hotline	69
The Producers Group Studios	130
The Production Garden	69
Professional Audio Supply	44
Professional Radio Networks	83
Profile	107
Program Distributors	83
Programming Co-Op	35,124
The Programming Works	35
ProMedia	83
The Promoter Newsletter	56
Promotion & Marketing Monthly	56
Promotion Consultants International	56
Promotion Newsletter	58
Promotion of the Month Club	58
Public Interest Affiliates, Inc.	83
PUNCHLINERS	83,128
Pyramid Broadcasting	96
QEI Corp.	44
QSC Audio Products	44
Quantum Audio Labs	44
Quark	107
Queensgate Press	58
Questcom Radio Brokerage, Inc.	61
QuestStar Financial Corp.	49
R&R Job Hotline	38
Ken R. Inc.	69
Joel Raab, Country Programming/Marketing	35
The RAD Report	35,124
Radio & Television Commission	83
Radio Advantage Corporation	58,114
Radio Advertising Bureau, Inc.	560
Radio AMEX/AMEX Business Talk	83
Radio Broadcast Communications	21,35
Radio Computing Services	25
Radio Connection	38
Radio Direct	83
Radio Et Cetera	35,58
Radio Expenditure Reports, Inc.	124
Radio Express	83
Radio Index, Inc.	124
Radio Information Center	124
Radio Links	83,128
Radio Marketing Concepts	35
Radio Marketing Services	58
Radio Network Association	51
Radio New England, Inc.	83
Radio On	35,58
Radio Plus	35
Radio Prep Daily	128
Radio Program Director Report	35
Radio Program Services	83
Radio Programming & Management, Inc.	83
Radio Resources, Inc.	44
Radio Rx	35
Radio Shorts, Ltd.	83
Radio Success Services	35
Radio Systems, Inc.	44
Radio-Television News Directors Association	51
Radio Time Sales/International	114
Radio Today Entertainment	83
Radio Ventures	83
Radio Ventures I, L.P.	96
Radio Weather Network	83
Radio-TV Interview Report	83
Radioactivity, Inc.	35,81,124
Radiocraft, Inc.	83
The RADIOGUIDE People, Inc.	58
RadioResearch, Inc.	124
RadioVisions Music	35
RadioWare	25,124
radioWAVE	83,128
RAG Electronics	44
Rah Rah Productions	25
Rahn Productions International	69



# DIRECTORY INDEX

Rainbow Communications, Corp.	96	Scotti Brothers Pictures	63	Southern Tracks	108
Rainmaker Productions, Inc.	69,83,128	Scotto Productions	69	Southern Trax Production Co.	70
RAM Broadcast Systems, Inc.	44	Scrambl-Gram, Inc.	58	Southern Union Blues	36
Lee Randall	35,124	Scripps Howard Broadcasting Co.	97	Southwest School of Broadcasting	21
Rantel Research	124	Sea Breeze	108	Sovereign	108
The Jim Reposa Company	69	Search America	38	SP Productions/Techsonics on CD	84
R.C. Rawson	58	Seaton Stations	97	Space-Crafts, Inc.	59
Stan Raymond & Associates, Inc.	62	SECK	44	SpaceCom Systems	70
RBM International	58	Secret Identitee Merchandising	58	Sparrow	108
RCA	107	Secured Capital Corporation	49	Spartan Flag Co.	59
RDC Associates	35	Seehafer Broadcasting Corp.	97	Specialized Business Systems	25
Reams Broadcasting	97	SEGU Entertainment	69,84	Specs Howard School of Broadcast Arts, Inc.	21
John M. Reans Radio Production & Programs	84	Select	108	Spectrum Research	25,128
Recognition Services	58	Semper-Barris, Inc.	36,58	Spencer Broadcast	45
Redwood	107	The Senate Today Newsfeed	84	Spindletop	108
Reel Fun Productions, Inc.	44,84	Sennhelsler Electronics Corp.	45	Sportcom Associates	84
Reel Good Productions, Inc.	69	Serenity	108	Sports Byline USA	84,128
The Regional Group	97	SESAC	51	SportsTicker	85
Regional Reps Corp.	114	Shadow Traffic Network	84	The Spotwise Agency	59,130
Thom Reinstein Productions	84	Shamrock Broadcasting	97	Spring	109
Relativity	107	Shamrock Communications, Inc.	97	SRO Broadcasting	98
Renda Broadcasting Corp.	97	Shanachie	108	SST	109
Reprise	107	Shane Media Services	36,124	Nic St. John Broadcast Services	25
Republic Radio	114	Shaw-Spelling Associates	84	Stadlen Radio Associates, Inc.	36,128
Research Concepts Company	35,124	Sheen Radio Network	69,84	Standard Broadcasting Corporation Limited	98
The Research Group	35,124	Shepherd Enterprises	97	Stanton Magnetics, Inc.	45
Reservoir	107	Sheridan Broadcasting	97	Star Capital Corp.	50
Response Communications, Inc.	58	Sheridan Broadcasting Network	84	Star Communications	59,85
Rex	84	Sheridan Broadcasting Networks	84	StarDate	85,128
Reymer & Gersin Associates	124	Sheridan Elson Gourvitz	130	Howard E. Stark, Media Broker	62
Gary M. Reynolds & Associates	58	Barry Sherman & Associates, Inc.	36,49,62	Starmagic Radio	85
Rhino	107	Shively Laboratories	45	Starstream Communications	59,85
Gordon Rice & Associates	62	Shure Brothers, Inc.	45	Startrak Studios	70
Cecil L. Richards, Inc.	62	SI Communications	84	State Street Bank & Trust Co.	50
Richardson Electronics, Ltd.	44	(SIC) Products	128	Statlonbase	25
Richardson Programming Services	124	Signature Broadcasting	98	Stauffer Communications, Inc.	98
Riley Representatives	62	SILCO Super Promotions, Inc.	58	Stecker-Thompson Associates	36
J.L. Ritter Productions	69	The Sillerman Companies	49	R.D. Steele Creative Services	70
RKO General	97	Silverman Productions	130	Sterling National Bank	50
Dave Roberts Associates	36,124	Silvertree, Inc.	69	Gary Stevens & Co.	62
Rock-It Studios	69	Simmons Market Research Bureau	124	Jay Stevens & Associates	36
Rodgers Broadcasting Corp.	97	Sire	108	Kris Stevens Enterprises	70,85
David Rogers & Associates	36	Six-One-Five	108	Stoner Broadcasting System, Inc.	98
Rosier Creative	130	16th Avenue	108	Strata Marketing, Inc.	25
Roslin Radio Sales, Inc.	116	Sixty-Second LP Inc.	84	Strategic Radio Research	126
Roth Communications	97	Sixty-Second Preview	84	Stratford Research	126
Rounder	107	SJP Enterprises	84	Street Pulse Group	126
Robert W. Rounsaville & Associates	62	SJS Entertainment	84	Striped Horse	109
RPMC, Inc.	58,84	Barry Skidelsky & Associates	36	Studer Revox America, Inc.	45
RRN Inc.	58	Sklar Communications	36	Studio 53 Productions	70
RTC, Inc.	58	Skoures Pictures	63	Studio Center	130
J.R. Russ	36,124	Skywatch Weather Center	36,84	Studio 140	70
Rykodisc	108	Luke Skywalker	108	Suburban Radio Group	98
S & S Broadcast Software, Inc.	25	Slash	108	Success Broadcast Marketing	36,59
W R Sabo Inc.	58	Sleeping Bag/Fresh	108	Sudbrink Broadcasting Co.	98
Sacred Heart Program, Inc.	84	SmartClock	25	Sudbury Services Inc.	98
Saga Communications	97	Clark F. Smidt, Inc.	36	Dick Summer Communications	70
Sailors & Assoc.	62	Smith and Company	36,124	Summit Bank of Indianapolis	50
Pete Salant Broadcast Consultant	36	Snowden Associates	62	Summit Communications Group, Inc.	98
Salem Communications Corp.	97	Society National Bank	49	Sun Radio Network, Inc.	85
Jeff Salgo & Assoc.	36	Solar	108	Sundance Broadcasting	98
Salomon Brothers Inc.	49	Denny Somach Productions	58,69,84	Sunday Night Productions	85
Salsbury/Ziglar Marketing Associates	84	Sonic Atmospheres	108	SunGroup, Inc.	98
The Samuel Goldwyn Company	63	Sono-Mag Corporation	45	Sunkyong International, Inc.	45
San Diego's Audio Duplicator	69	Sony Professional Audio	45	Sunnyside	109
Sanders & Co.	49	SOR	108	Sunrise Media Group	98
Sandler Media Group	49	Sorenson Broadcasting	98	Sunshine Group Broadcasting	98
Sandusky Radio	97	Sound Approach, Inc.	58	Superadio Ltd. Partnership	85
Santa Cruz Studios	63,69,130	Sound Creations Productions	69	SuperRadio Network	85
Ray Sasser & Associates	36	Sound Data Research, Inc.	25,36,124	SuperSpots	130
Satellite Music Network	84	Sound Decisions	36,124	Supertrax-Production Services	70
Satellite Production Network, Inc.	69	Sound Ideas	69	Susquehanna Radio Corp.	99
Savall Broadcast Sales	116	Soundcraft, USA	45	Sutra	109
Sawtooth Software	25	Soundscapes	84	Sweet Heart	109
SB Management	36	SoundTech	45	Terry Sweet & Associates	70
SBK	108	Soundtrack	70	Symetrix	45
Schafer World Communications Corp.	44	Soundwings	108	Syndicom	85
School Watch (Dynatech Newstar)	25	The Source	89	The Systemation Corporation	25,45,85
Kathryn Schumacher & Associates, Inc.	58	South Central Communications	58	TA Communications Partners	50
Sconnix Broadcasting Company	97	Southeast Plastics	58	Tabu	109
Score Productions, Inc.	58	Southern Communications, Inc.	98	Jack Taddeo Communications Corp.	38
Scotti Brothers	108	Southern Minnesota Broadcasting Co.	98	Take A Trip America	59

# DIRECTORY INDEX

Talent Developers	21,38	Trident Audio USA	46	Todd Wallace Associates	37
TALENTMASTERS	38	Trivia Mystery Voices	70,85	Hugh Wallace, Inc.	116
Talknet	85	TRM Group	116	Walrus Research	126
Tapecaster (A Division of Audiotronics)	45	Morrie Trumble & Associates, Inc.	85	Walt Disney/Touchstone	63
TAPSCAN, Inc.	25	Trumper Communications	99	Ward-Beck Systems, Ltd.	46
Target Tuning, Inc.	45,59	Trumpet	109	Warner Bros.	63
Taylor Communications	99	TSR	109	Warner Brothers	110
TBA/Tall Tree	109	Turbo Techsonics	70	Warner Stations	99
TD Productions	85	Turn Key Micro Systems	25	Jim Warren Entertainment	59,86
TEAC of America, Inc.	45	TVT	109	Washington International Teleport	71
Technidisc, Inc.	45,70	20th Century Fox	63	Ken Webb Enterprises, Inc.	86
Techsonics 2 The Music Library	70	21st Century	63	Weeddeck Radio Network	86
Telarc International	109	27th Dimension Inc.	71,85	Welk	110
Tele-Joke	85,128	Twin/Tone	109	J.N. Wells & Company, Inc.	62
Tele-Talent, Inc.	59,70	2B System Corp.	59	Welwood International, Inc.	130
Telegenics, Inc.	59,70	U.S. Tape & Label	59	Wescom Group, Inc.	99
Telemedia Corp.	99	Unidyne Communications	59,85	Wescom Media Services	37
Telemetrics, Inc.	37,126	Uniflex College	21	West	110
TelePrograms, Inc.	85	Union Ticket Agency	59	West Communications	37
Telesis Resources Unlimited Int'l, Inc.	37,45	Unistar Radio Networks	85	Jim West Company	37
Telos Systems, Corp.	45	Unistar Radio Programming	86	Western Front Broadcasting	86
Tesset Inc.	37	United Broadcast School	21	Westwood One Radio Networks	86
Tesset Inc./Hit-Picker	25	United Broadcasting	99	Westwood One, Stations Group, Inc.	100
TFT, Inc.	45	U.P.I. Radio Network	86	WFMT Fine Arts Network	86
TGM Evaluations, Inc.	37	United Syndications Radio Network	86	What	110
That's Entertainment, Inc.	59	Universal Broadcasting	99	Wheatstone Corporation	46
The Originals, Inc.	85	Universal Pictures	63	Ron White	37
The Wet Forecast	85,128	Upside	109	Gary Whiteaker Corp.	71,86,128
Theresa	109	UREI	46	Whiteco Metrocom	59
Thief River Falls Technical College	21	U.S. Weather Service	86	Wiederkehr Inflatables	59
Thoben VanHuss & Associates	62	USA Radio Network	86	Wilks/Schwartz Broadcasting	100
Johnny Thomas Productions/AAA Services	70	USA TODAY Decisionline & Lifestyle Reports	86	Willight Radio Research	126
Thompson Creative	70	USA TODAY Radio Data Service	86	George Williams Communications	37
Pat Thompson Co.	62	USA TODAY Spanish Radio Noticias	86	Willis Broadcasting	100
Three 'R' Premiums	59	Utility Tower Co. A-Corporation	46	WIN Communications/M.L. Media	100
3M Professional Audio/Video	46	Valentino, Inc.	71	WinCom Radio Group	100
3-Strikes Custom Design	59	Valley International, Inc.	46	Windham Hill	110
Tichenor Media System, Inc.	99	Vallie Consulting	37	Windstar Studios, Inc.	63,130
Tigerman, Inc.	59	VanWinkle Syndications	86	Wintas, Inc.	100
Timm Enterprises	99	Varlan Continental Electronics	46	Wing	110
TK Communications, Inc.	99	Steve Vaus Productions	71	Winton Communications, Inc.	37,86
TM Communications	70	Vega (A Mark IV Company)	46	Withers Broadcasting	100
The Nashville Network Radio	82	The Very Best Videos	86	Wood & Company	62
Tobin Communications, Inc.	37,126	Viacom Broadcast Group	99	Jim Wood & Associates	37
Tommy Boy	109	Video Protection Company	59	Woodward Communications Inc.	100
Topical Punch	85,128	Video Viewer	86	World Beat and Reggae	86
Torbet Radio	116	Viewfacts, Inc.	126	World Masters	59
Edwin Tornberg & Company, Inc.	62	Virgin	109	World Space Report	86
The Toronto Dominion Bank	50	Visual Musik	109	World Tower Company Inc.	46
Total Recording	109	Don Vogel	86	WorldSource, Ltd.	59
Ric Tower's Power Sheets	128	Voice Over L.A.	38,71	WTG	110
Trained Ear, Ltd.	37,38	Voicebox!	71	Wyncco Enterprises	59
TransAmerica Direct Marketing Services	59,126	VoiceWorks Studios	71	Xanadu	110
Transit Advertising Displays, Inc.	59	Voyager	109	Yamaha Corporation of America	46
Transmedia	85,128	Voyager Communications Group	99	Yancey Marketing Corp.	37,59
Kim Travis Programming Consultants	37	Vuolo Video Air-Chex	71	Bob Young Radio Research	126
Tree Dimensions	46	W.A.C.O. Morning Slidekick	86	Youngs, Walker & Co.	37
Tri-Star Pictures	63	Walker Media, Inc.	62	Thomas R. Zarecki, Consultant	37
Tribune Broadcasting	99	Rusty Walker	37	Zephyr Press	59
Tribune Radio Networks	85	Wall Street Journal Radio Network	86		

## Program Directors

Looking for fresh ideas...Searching for new talent...Like to hear other major market radio stations?

Call toll free 1-800-234-0106 for information on our new SoundBanc™ Listening Service. Over 170 major market radio stations recorded weekly!

**MEDIA  
MONITORS,  
INC.®**

New York • Los Angeles • Chicago • San Francisco • Detroit • Atlanta • Miami • Boston • Indianapolis • Washington, D.C.

# MARKETPLACE

## AIR TALENT SERVICES

### LOOKING FOR PERSONAL ONE-ON-ONE COACHING?

I've trained talent at Pirate Radio, L.A., KGB, San Diego, WXKS, Boston, and WNEW, New York. Call **CYNDE SLATER** at **TALENT DEVELOPERS** today for your free consultation.

602-998-8631.

## BROADCAST SOFTWARE



# POWERPLAY

THE WORLD'S FASTEST MUSIC SCHEDULING AND EDITING SYSTEM!

Switch to the amazing, new, high-powered system you've been waiting for! **POWERPLAY** is easy-to-use and backed with a total service commitment. Control your music. Increase your ratings and productivity. See for yourself how **POWERPLAY** outperforms the competition! Call Dave Ferraro at Micropower Corporation for a free hands-on trial. 501-221-0660.

## COMEDY

### NOT A GROAN IN THE BUNCH!

100% Original comedy.  
Monthly, 10 Pages. Over 200 lines.  
Topical, top-notch. Newsletter too.  
Only \$69/yr.

### COMEDY LINERS

1115 Bellevue Ave., Laureldale, PA 19605.  
(215) 921-9633.

## EMPLOYMENT SERVICES

• Get a jump on the hottest job listings! Get R&R's weekly Opportunity/classifieds before the paper's published. **R&R Job Hotline** is mailed to you separately. Call 213-553-4330 to subscribe today. Visa/MasterCard/AmEx.



HotLine

## INFORMATION SERVICES

### The TOP 100 DIRECTORY All Stations in ALL TOP 100 MARKETS

- Call Letters
- Address
- Format
- Phone
- PROGRAM DIRECTOR

A "Must Have" for Jocks & PD's!

ON-AIR Information Services

800-93-RADIO

\$35



## PRODUCTION LIBRARIES

# "THE POWER PARTS JUMP RIGHT OUT OF YOUR RADIO!"

Johnny George, Production Director, WZPL, Indianapolis, IN.

You gotta try it to believe it. Featuring the exclusive *Out Of Speaker Experience*. From SP Productions, 709 Shadowfield Court, Chesapeake, Virginia, 23320. Call 804-547-4000.

TECHSONICS  
THE MUSIC LIBRARY

IBABE

## Syntheffexx

The hottest laser shots, explosions, beds, stingers, phone sounds and more...for under \$100! **Syntheffexx** is now being heard in: Puerto Rico, Italy, the U.S., the United Kingdom and Canada.

Call (415) 686-9141  
FOR FREE DEMO!

from  
R.P.I.

## PROMOTIONS

amfm  
COMPANY

Advanced Marketing for Media

Radio station posters (caricatures). "The Wake-Up Song." Unique outdoor campaigns, client caricatures for gifts. Unique promotional items. Call this number for details:

615-298-5978

## SHOW PREP

### Chart Facts

Who announced on a kids' TV show that she was on acid when she founded her band? What's Christie's pet name for Billy Joel? Who used to play in the Barnum and Bailey Band? We answer these questions and more on over 70 AC and CHR artists every week. It's well researched and ready for air. Call for a free issue.

\*\*\*1-800-776-7770\*\*\*

## VOICE OVER SERVICES

# Get an ATTITUDE!

**MITCH PHILLIPS**  
ID'S FROM HELL!  
(305) 624-6101

## PREMIUMS

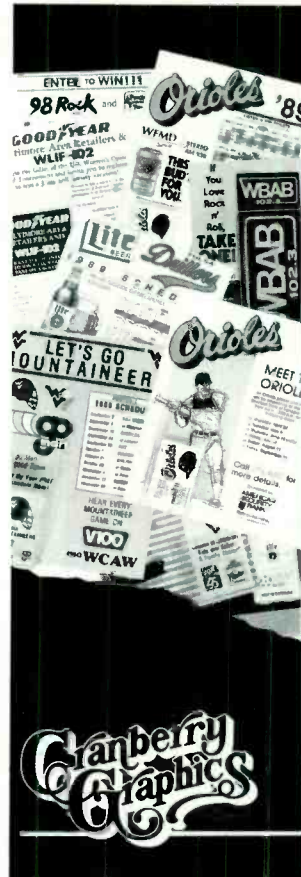

COUNTER CARDS/POCKET SCHEDULES  
PRESENTATION FOLDERS  
DUMPER STICKERS  
SALES KITS

Cranberry Graphics  
323 East Main Street  
Westminster, MD  
21157  
(301) 876-8131  
Fax (301) 876-7052

## WEATHER SERVICES



### This Forecast Calls For More Listeners

Rain or shine, here's a custom formatted, personalized, and localized weather forecasting system your audience will stay tuned for every day.

- On-air interactions with experienced radio voices
- Multi-station & AM/FM package discounts
- Studio quality availability

For a free demo tape and details on our 10th anniversary discounts, call 1-800-SKYWATCH.

SKYWATCH  
WEATHER CENTER®

347 Prestley Road • Bridgeville, PA 15017 • 1-800-759-9282



## READER SERVICES

# R&R HOT FAX



**BIZ FAX... 3 Day Advance!**  
The complete R&R transaction report. Details on all stations traded this week. Try it free...Call R&R today. (213) 553-4330

Jingles, jocks and jokes -- they're all in the R&R Marketplace --  
Call 213-553-4330.

# MARKET INDEX

Akron (67)	196	Houston-Galveston (10)	157	Raleigh-Durham (60)	211
Albany-Schenectady-Troy (54)	196	Indianapolis (37)	158	Richmond (55)	212
Albuquerque (78)	197	Jacksonville (51)	205	Riverside-San Bernardino (33)	182
Allentown-Bethlehem (62)	197	Johnson City-Kingsport-Bristol (92)	206	Roanoke-Lynchburg (94)	212
Anaheim-Santa Ana (20)	140	Kansas City (27)	159	Rochester, NY (45)	183
Atlanta (12)	141	Knoxville (69)	206	Sacramento (30)	184
Austin (58)	198	Lansing-East Lansing (97)	207	St. Louis (15)	185
Bakersfield (98)	198	Las Vegas (64)	207	Salt Lake City-Ogden-Provo (38)	186
Baltimore (17)	142	Little Rock (81)	208	San Antonio (36)	187
Baton Rouge (80)	199	Los Angeles (2)	160	San Diego (16)	188
Birmingham (52)	199	Louisville (49)	162	San Diego North County (61)	213
Boston (8)	143	McAllen-Brownsville (76)	208	San Francisco (4)	189
Bridgeport (93)	200	Memphis (42)	163	San Jose (29)	191
Buffalo-Niagara Falls (39)	145	Miami-Ft. Lauderdale (11)	164	Seattle-Tacoma (14)	192
Charleston, SC (82)	200	Milwaukee-Racine (26)	166	Spokane (99)	213
Charlotte-Gastonia-Rock Hill (41)	146	Minneapolis-St. Paul (18)	165	Springfield, MA (73)	214
Chattanooga (96)	201	Mobile (88)	209	Stockton (90)	214
Chicago (3)	147	Monmouth-Ocean, NJ (44)	167	Syracuse (66)	215
Cincinnati (31)	148	Monterey-Salinas-Santa Cruz (75)	209	Tampa-St. Petersburg (21)	193
Cleveland (22)	149	Nashville (46)	169	Toledo (72)	215
Coastal North Carolina (85)	201	Nassau-Suffolk (13)	170	Tucson (63)	216
Columbia, SC (91)	202	New Bedford-Fall River (84)	210	Tulsa (57)	216
Columbus, OH (34)	150	New Haven-Meriden (89)	210	Washington, DC (9)	194
Dallas-Ft. Worth (7)	151	New Orleans (35)	171	West Palm Beach (53)	217
Dayton (48)	152	New York (1)	172	Wichita (87)	217
Denver-Boulder (24)	153	Norfolk-Virginia Beach- Newport News (32)	174	Wilkes Barre-Scranton (59)	218
Detroit (6)	154	Oklahoma City (47)	175	Wilmington (77)	218
El Paso (79)	202	Omaha-Council Bluffs (70)	211	Worcester (100)	219
Fresno (71)	203	Orlando (43)	176	Youngstown-Warren (83)	219
Grand Rapids (65)	203	Philadelphia (5)	177		
Greensboro-Winston Salem (50)	155	Phoenix (23)	178		
Greenville-Spartanburg (68)	204	Pittsburgh (19)	179		
Harrisburg-Lebanon-Carlisle (74)	204	Portland, OR (25)	180		
Hartford-New Britain (40)	156	Providence-Warwick-Pawtucket (28)	181		
Honolulu (56)	205				

Numbers following market listings indicate market rank in the Fall '89 ratings period.

# ADVERTISER INDEX

Adult Contemporary Concepts	26	Eastman Radio Inc.	113	Radio Expenditure Reports Inc.	46
American Radio Networks	132	Fidelpac Corp.	9	Rantel Research	125,141
American Trans Air	inside front cover	Film House, Inc.	1	The Research Group	53
Arbltron Ratings	inside back cover	Hagen Media Research	30	Spectrum Research	116
Associated Press	4-5	IDB Communications	8,10	Strategic Radio Research	121
AT&T Commercial Finance Corporation	47	Image Point Productions	129	SuperSpots	6
The Benchmark Company	24	Killer Music	73	Szabo Associates Inc.	11
Birch/Scarborough Research	17	Killer Tracks	2	TAPSCAN	19
Boom Media	52	Major Market Radio	115	TNNR	75
Broadcast Direct Marketing	57	Mark Kassof & Company	117-119	UPI Radio Network	77
Broadcast Investment Analysts	48	Media Monitors, Inc.	62	Vallie Consulting	27
Century 21 Programming	back cover	Robert Michelson Inc.	15	Westwood One Companies	79
Coleman Research	31	Paragon Research	123	WIN Communications	96
Cox Enterprises, Inc.	161	Premiere Radio Networks	13, cover	Xerox	41
Durpetti & Associates	111	Radio Computing Services	22		

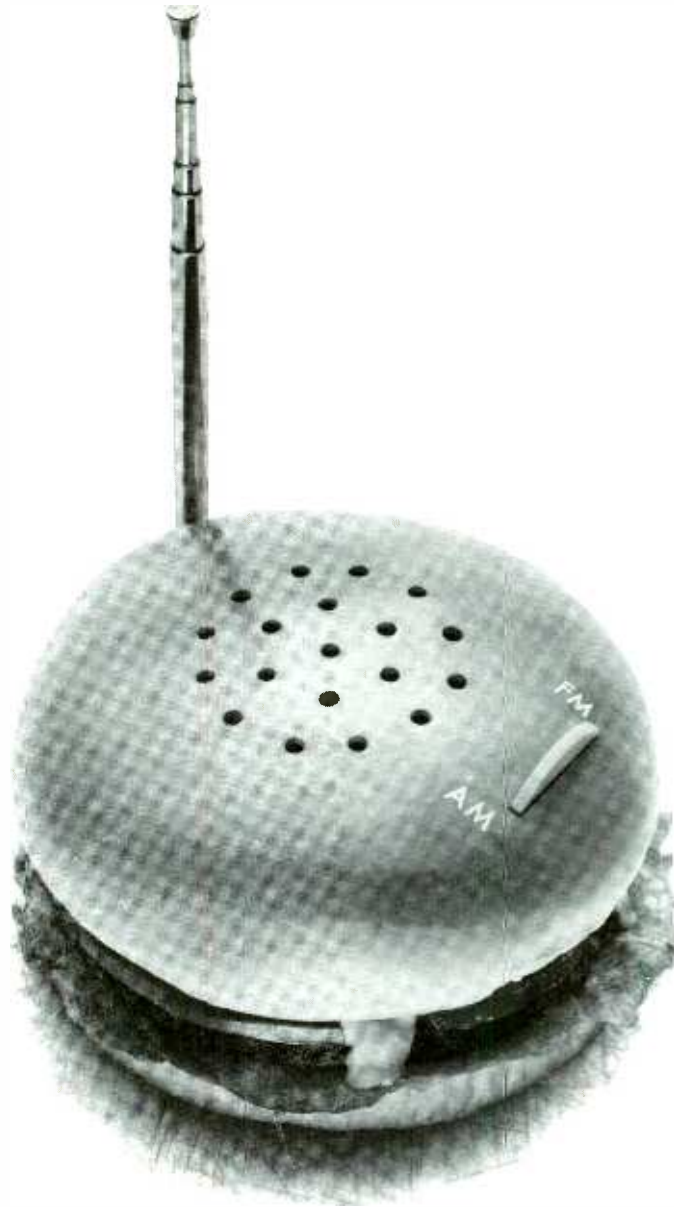

## Mass Appeal

There are over half a billion radios in the United States. That means radio reaches everyone. Quickly and efficiently.

Arbitron knows the mass appeal of radio. We measure the listening audience of stations all across America. And with all those radios, there's no doubt that America is listening.

**ARBITRON**



## The Fastest Format Improvement Ever!

The cleanest, clearest classics come from Century 21! Call for a free demo proving that GoldDisc<sup>3</sup> Compact Discs are better than "record store" oldies!

GoldDisc<sup>3</sup> is Century 21's new and improved third edition *radio* CD oldies. You benefit from up-to-the-minute research, large libraries, "clean" lyrics, hit "45" lengths, expanded dynamic range, superior sonics, and a 3-year replacement guarantee.

Century 21's new secret is **NoNOISE™**. It's in our \$103-a-minute digital remastering

**(800) 937-2100**

FAX: (800) 749-2121

computers that work miracles on oldies. **NoNOISE™** gets rid of hiss, hum, clicks and pops without getting rid of any music!

Our free sample CD will show you the difference. Hear why 1,250 stations—plus most of the national program producers and satellite networks—use Century 21's Compact Discs for the *best* quality music.

**century21**  
PROGRAMMING, INC.

14444 Beltwood Parkway  
Dallas, Texas 75244-3228